



3 7010 00239677 4



ABIDURIA

Missouri Valley College
Marshall, Missouri

Volume LII

'64

SABIDURIA



Chris Wiley--Editor
Judy Blatt--Associate Editor
Dick Sanders--Business Manager
and the Staff

Missouri Valley Celebrates Seventy-five Years

Missouri Valley College was chartered in 1888 and opened its first session September 17, 1889. It was the Cumberland Presbyterian College of the Synods of Missouri, Kansas, Nebraska and Colorado, and was regarded as the successor of two earlier colleges of the Church.

In 1874 a movement was started to establish a Synodical College, but only after a minimum of \$100,000 had been made available. An educational commission, headed by the Rev. James Henry Houx of Warrensburg, undertook to raise this sum, and after several years of effort did secure \$54,000. Thereafter the movement lagged until James E. Ritchey, of Sedalia, and others interested in the proposed college invited various towns to offer bids for its location. Marshall offered \$100,000 and the Educational Commission then under the leadership of the Rev. J. B. Mitchell, voted to accept it.

When the College opened, the Rev. Erasmus D. Pearson was president of the Board of Trustees, and A. J. McGlumphy, Chairman of the Faculty. Dr. McGlumphy administered the affairs of the infant college until April 1, 1890, when Rev. William Henry Black became its first president.

For thirty-seven years, Dr. Black served the College in a distinguished way. In 1926, Samuel R. Braden, Ph.D., became Acting President for one year until the election of George H. Mack, D.D. Dr. Mack remained in office eleven years. In the year 1937-38, the total attendance was 344. Thomas W. Bibb, Ph.D., of Albany College, Oregon, became President in 1938 and served until 1943, when the Rev. George P. Baity, D.D., President of the Board of Trustees, assumed direction of the College until a president could be secured. J. Ray Cable, Ph.D., of Washington University, became President in February, 1944. During World War II the facilities of the college were largely devoted to the support of a Navy V-12 unit. In June, 1948, following the resignation of President Cable, Dean Frederick Doering, Ph.D., was appointed Interim Chief Administrator. On August 1, 1949, Dr. H. Roe Bartle, Chairman of the Board of Trustees, was elected President of the College and G. Dewey Smith, Ed.D., was appointed Vice-President and Resident Administrator. Dr. Bartle and Dr. Smith served until January, 1951, when M. Earle Collins, Ph.D., became President.

Now, seventy-five years have passed and the enrollment has grown along with the campus, but the personal emphasis of its beginning still holds true.

5/23/64

52661 - c.2

TABLE OF CONTENTS

Introduction

Dedication 4
 Sabidura Queen 6

Academics

President 10
 Vice Presidents 11
 Faculty 12
 Special Services 17
 Senior Class 20
 Junior Class 37
 Sophomore Class 46
 Freshman Class 59

Activities

Homecoming 80
 Homecoming Queen and Attendants . . . 82
 Christmas 84
 King of Hearts 85
 May Dance 86
 Plays 89
 Faith and Life Week 91
 Assemblies 92

Organizations

Student Senate 96
 Band 99
 Choir 100
 SNEA 101
 APO 103
 Humanics 106

Clubs 110
 WSGA 114
 Independent Men 118
 Forge 131
 WMVC 135
 Delta Staff 136
 Sabiduria 137

Greek World

Alpha Zi Delta 140
 Delta Zeta 146
 Alpha Sigma Phi 152
 Sigma Nu 158
 Tau Kappa Epsilon 164

Sports

Football 172
 Basketball 180
 Track 184
 Baseball 188
 Cross Country 192
 Wrestling 193
 Tennis 194
 Golf 194
 Bowling 195
 V-Club 196
 Intramurals 200

Honors

Honor Organizations 206
 Student Directory 218

Dedication



Mr. M.A. Gauldin

In appreciation for his outstanding work we dedicate this book to Mr. M. A. Gauldin whose guiding hand and financial genius have taken Missouri Valley from its financial problems of the early 50's to the high level it now maintains. To a true Viking we dedicate the 1964 Sabidura.





Attendant
MARYLAND FINK



Attendant
MARY LOU PORTER

1964 Sabaduria Queen
JOYCE MORTON



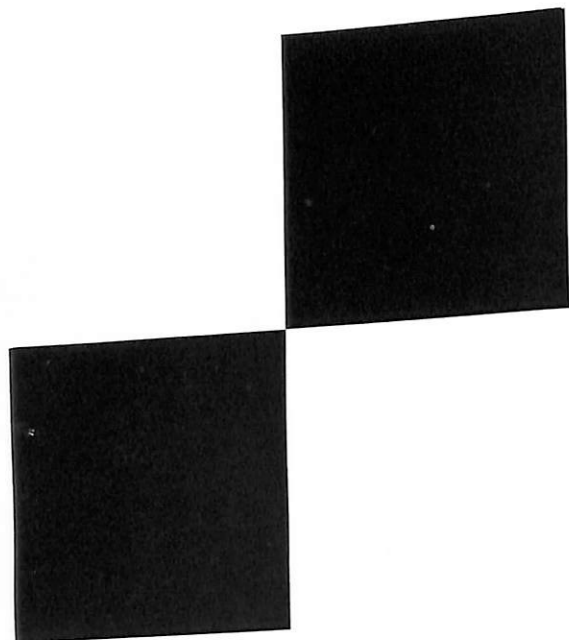

Faculty

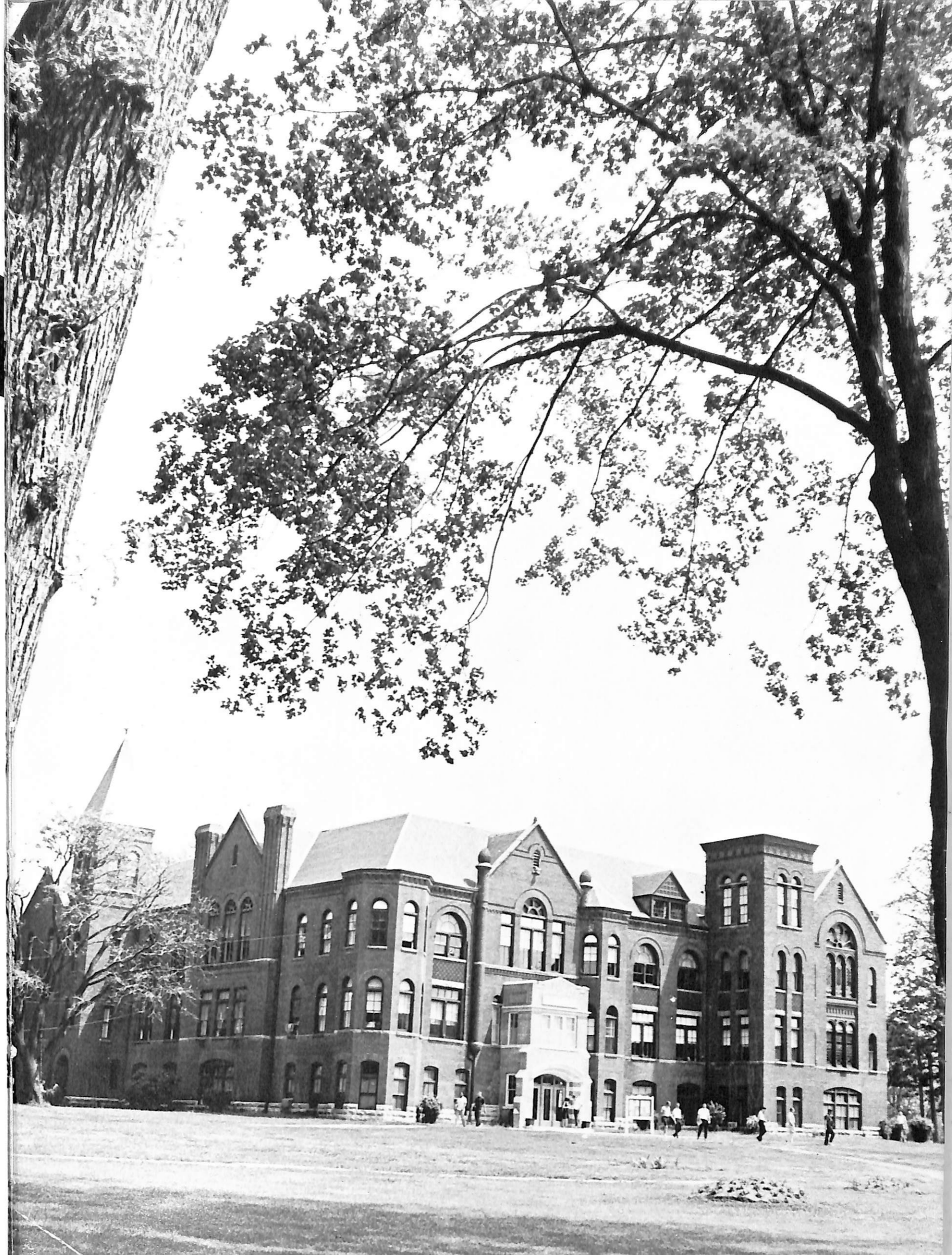

M. Earle Collins, Ph.D.

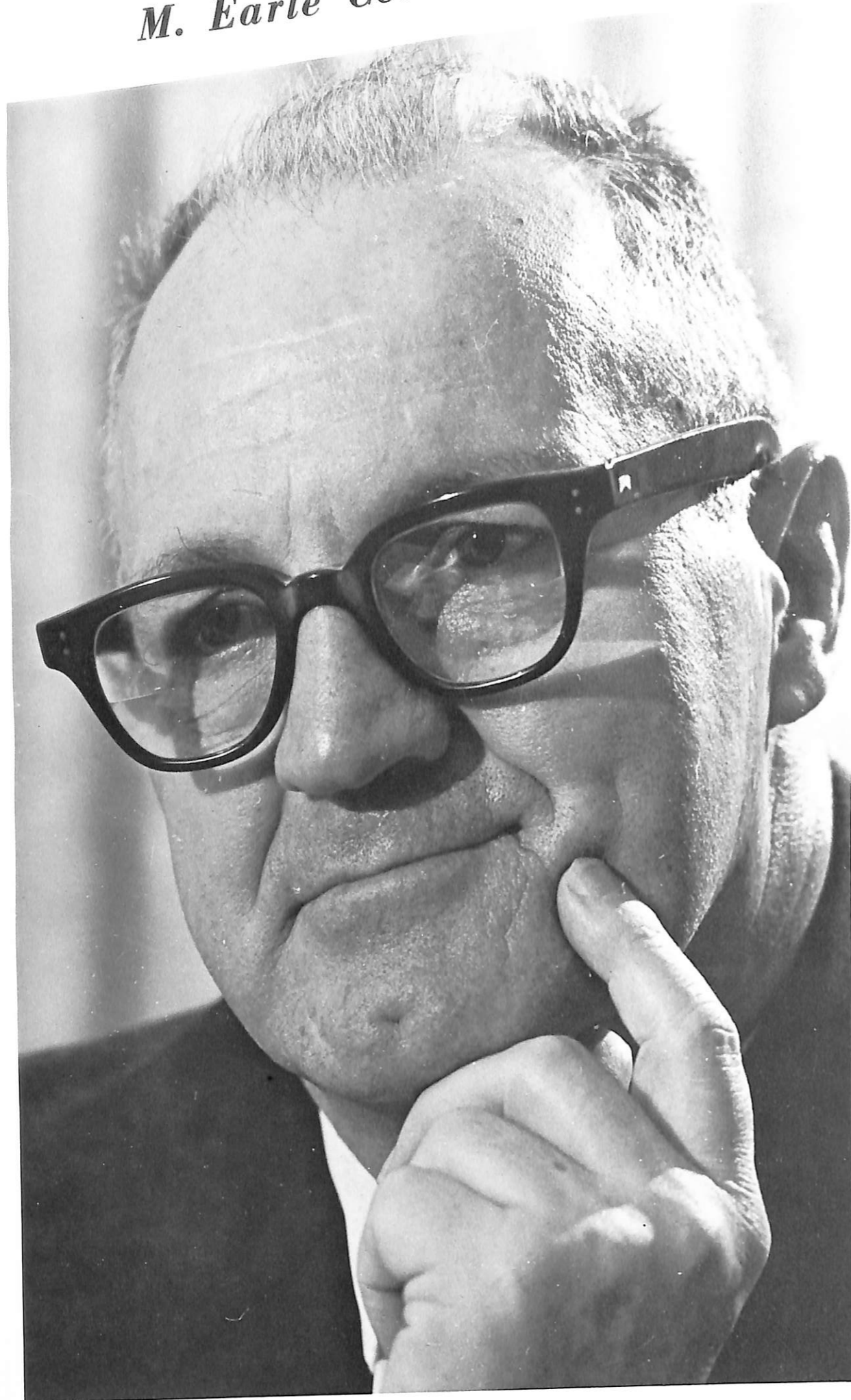

President of Missouri Valley College

Thomas E. Tweito, Ph.D.



Vice President in Academic Administration
Dean of the College
Professor of History and Political Science

Vice President in Public Relations
Professor of Physical Education and
Director of Athletics

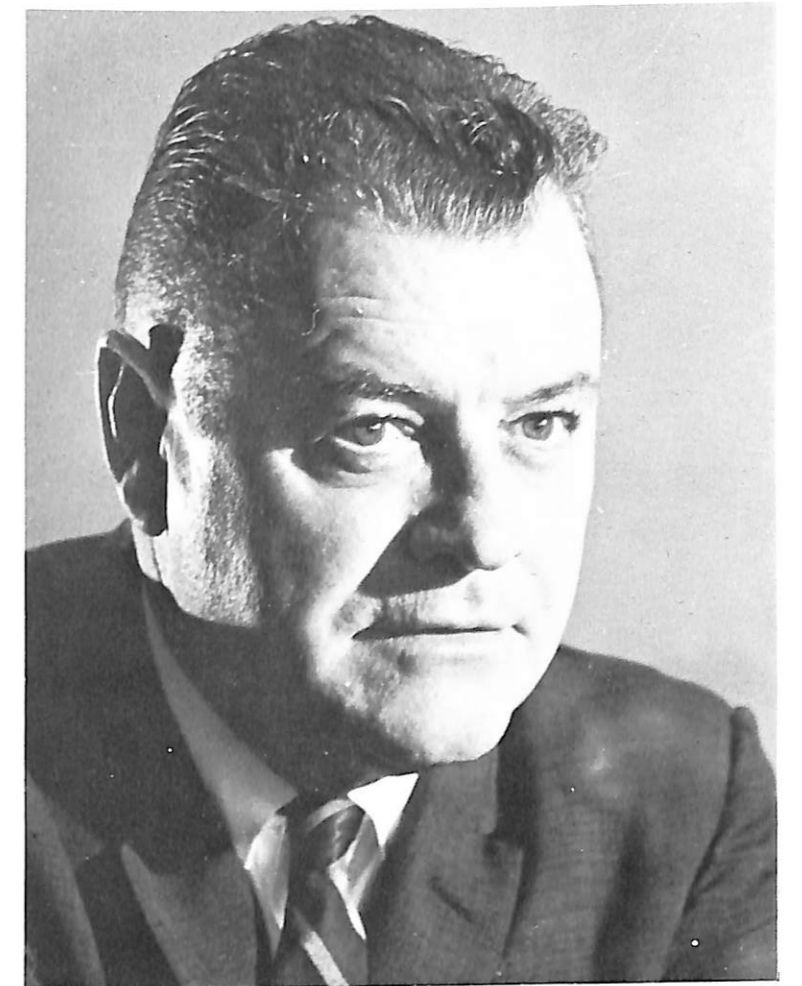

Volney C. Ashford, M.A.

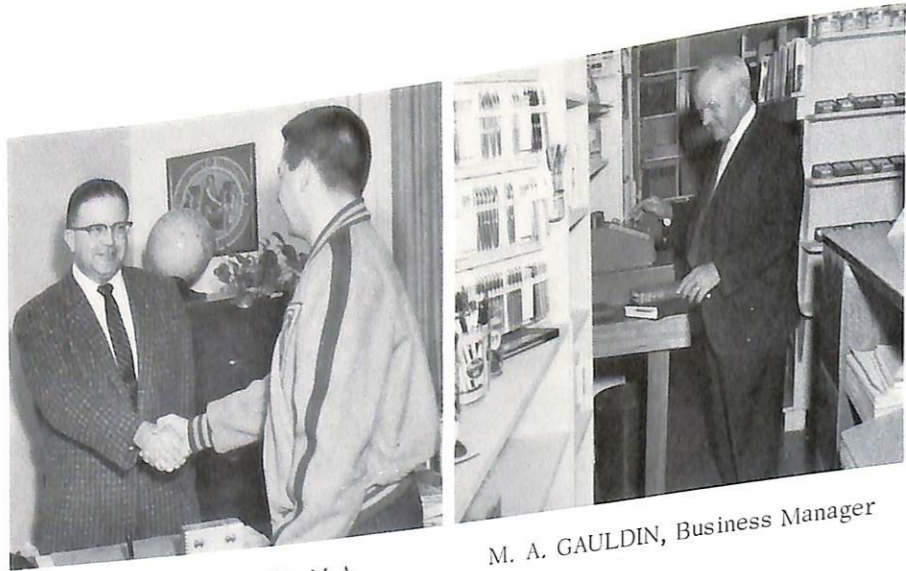

BYRON B. BANTA, M.A.
Director of Admissions



M. A. GAULDIN, Business Manager



MRS. J. W. McCLURE, A.B.
Dean of Women



GROVER C. REDFORD, JR., M.S.
Dean of Men; Associate Professor
of Physical Education



RODNEY L. WELLS, M.A.
Registrar; Associate Professor
of History



JERALD CUNNINGHAM, M.A.
Associate Professor of Speech
and Dramatics



WILLIAM IRA FERGUSON, D.Sc.
Professor of Mathematics



CLAUDE L. FICHTHORN, Mus.D.
Dean Emeritus School of Music
and Professor of Voice



EDWIN P. FISHER, M.A.
Associate Professor of Mathematics

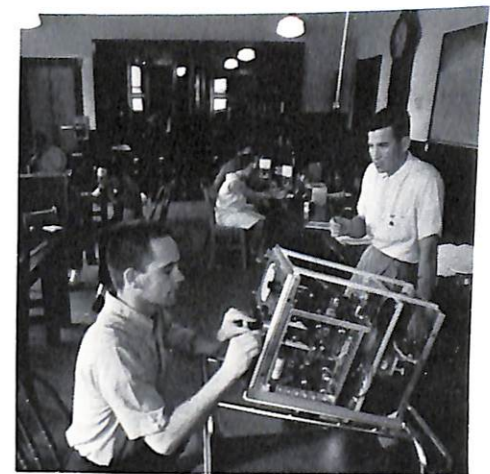

JOHN DALE GAULT, B.S.
Instructor in Physics and Mathematics



MISS HELEN BOATRIGHT, M.A.
Instructor of Education



RAYMOND R. BROCK, M.A.
Associate Professor of Education



RICHARD L. BROWN, M.A.
Assistant Professor of Sociology



CLIFTON D. GRAY, Ph.D.
Associate Professor of Psychology

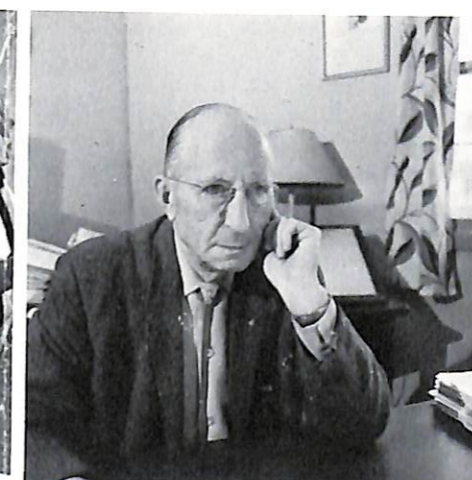

W. HOBART HILL, L.H.D.
Professor of Human Relations
Resident Administrator



MRS. MARJORIE D. JONES, M.M.
Instructor in Piano



MRS. ART KENSIT,
Instructor in Education

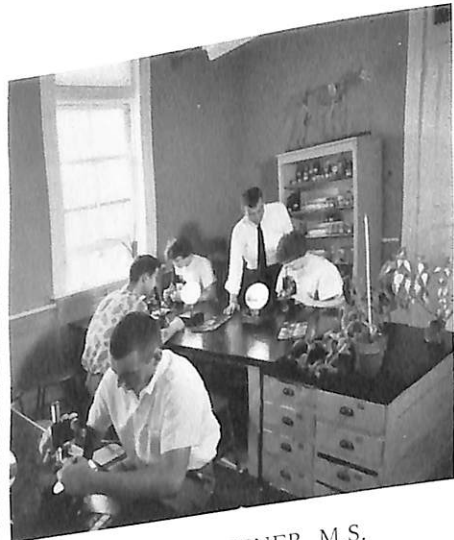

REED A. KEPNER, M.S.
Instructor in Biology



CHARLES E. LESLIE, B.S.
Instructor in Mathematics



MRS. MARGARET McANINCH, M.A.
Associate Professor of English

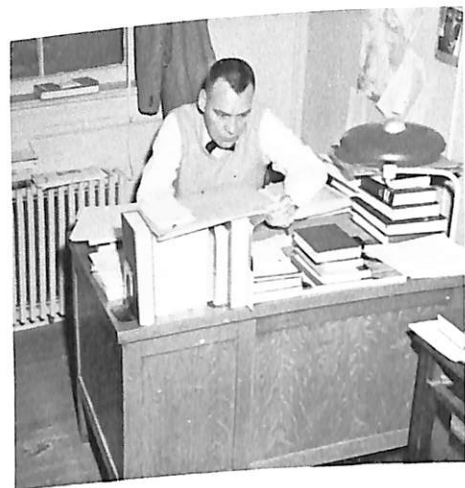

JOHN McCALLUM, M.S.
Assistant Professor of English



ARNO E. MANKE, M.N.S.
Instructor in Mathematics

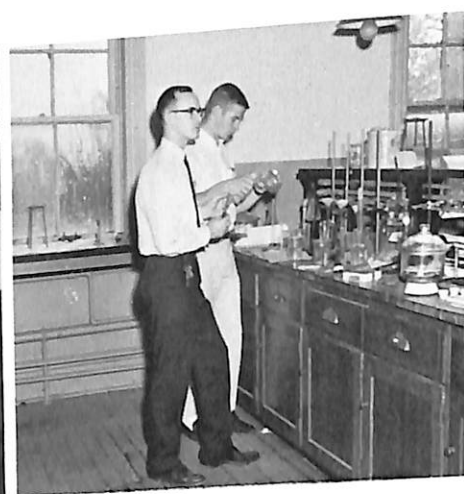

DELBERT MARSHALL,
Instructor in Chemistry



NAIVEN MATHEWS, M.A.
Instructor in History



MISS VIOLA MITCHELL, M.A.
Assistant Professor of Economics



BEN F. MOUNTS
Instructor in Pre-Engineering



VERNON D. NESTER, M.F.A.
Instructor in Art



MRS. E. F. PATTON, B.S.
Instructor in Physical Education

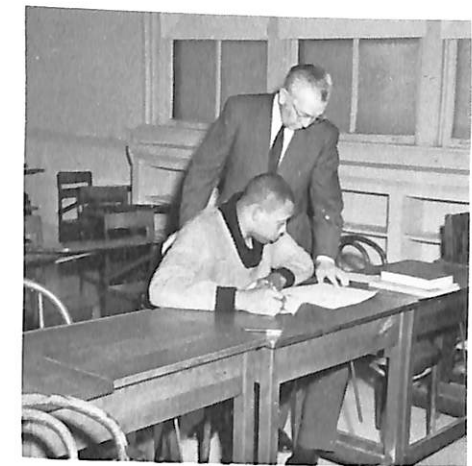

H. GLENN PENNY, M.S.
Associate Professor of Economics



RODNEY POLSON, M.Mus.Ed.
Associate Professor of Music



VIRGIL W. RABE, Ph.D.
Associate Professor of Religion
and Philosophy



GERALD K. SAUNDERS, M.A.
Associate Professor of Economics

Staff



LESLIE STALLWAGEN, Ph.D.
Professor of Modern Languages



LAWRENCE C. THOMAS, Ph.D.
Professor of Biology



MRS. ELEANOR TWEITTO,
Instructor in Secretarial Studies



MRS. JACOBS



STEPHEN WOODRUFF,
Assistant Professor of Religion
and Philosophy



MRS. GRACE D. YERBURY, Ph.D.
Professor of English



CARLA GREGORY



JOSEPH B. LaROSE
Head Bookkeeper



MISS RUTH ZAHN, M.A.
Head Librarian



R. WILSON BROWN
Director of Publicity and
Alumni Affairs



LINDA WESTON



MRS. LINK



DOROTHY WHITE



JIM HERMERDING



PHOEBE PARKER AND JUDY SCHROEDER





Senior Class Officers

Don Duncan, Linda Duncan, and Jim Hargrave



Senior Man and Woman

Jim York and Joyce Morton

Seniors



SHARON ADAMS
English
Union Board 4; Dean's Honor List 3; Beta Beta Beta 3,4, Sec. -
Treas. 4; Sigma Tau Delta 3,4; Senior Honor Privileges 4;
S.N.E.A. 2,3,4.

JOSEPH ANTHONY AVENA
Social Studies—Math
Student Senate 3,4, Pres. 4; Executive Council 4; Disciplinary
Board 4; Football 1,2,3,4, All Conference 3,4; Basketball 1,2;
Baseball 2; V Club 1,2,3, Vice Pres. 4; Intramural 1,2,3,4;
Dean's Honor List 2; Who's Who 4; Newman Club 1,2,3,4;
S.N.E.A. 3,4.



LARRY WAYNE BALL
Physical Education
Student Senate 2; Track 1,3; V Club 1,2,3,4; Town Students 1,
2,3,4; S.N.E.A. 3.

NANCY LOUISE BAXTER
English
National College 1,2; Delta Staff Associate Editor 3; Vesper
Choir 3; Intramural 3,4; Dean's Honor List 3,4; Beta Gamma
Phi 3, Vice Pres. 4; Sigma Tau Delta 3,4; Who's Who 4; Cap
and Gown 4; Senior Honor Privileges 4; W.S.G.A. 3,4.

GARFIELD ROLAND BENSEN JR.
Physical Education
Student Senate 3,4; Golf 3; Intramural 1,2,3,4; S.N.E.A. 2,3,4.

GERALD ROBERT BONEN
Major: Economics

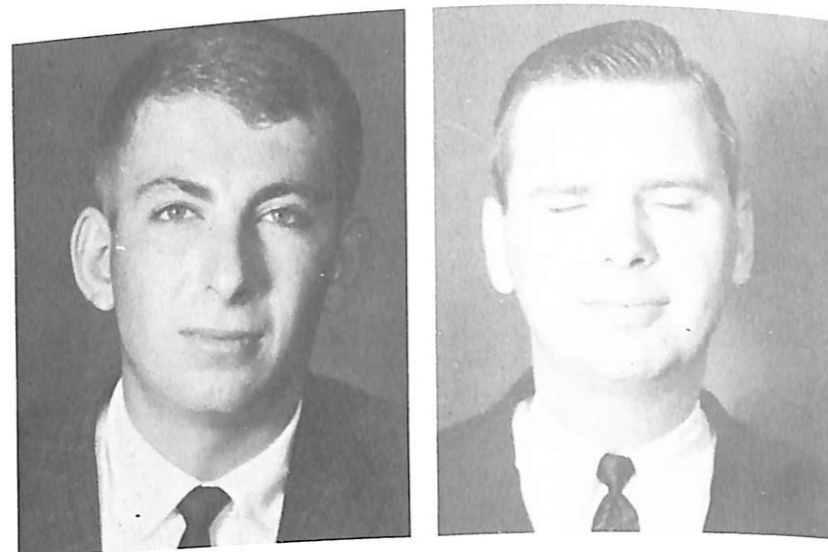

LESLIE J. BOONE
Major: Humanics
Penn State 1,2; WMVC 3; Vesper Choir 3,4; Track 3; Intra-
mural 3,4; Alpha Phi Omega 3, Vice Pres. 4; Humanics 3,4.

DORIS ALLEEN BORGELT
Major: English
Student Senate 2, Sec. 3; S.S.L.C. 2, Co-Chairman 3; Academic
Standards 4; Freshman Rules Committee 2; Disciplinary Board
4; Sabiduria Staff 4; Alpha Xi Delta 1,2,3,4, Rec. Sec. 3, Pres.
4; Pep Club 1,2; Intramural 1; Dean's Honor List 1,2,3;
Sigma Tau Delta 3,4; Who's Who 4; Cap and Gown 4; Senior
Honor Privileges; S.N.E.A. 4; Sophomore Class Secretary.

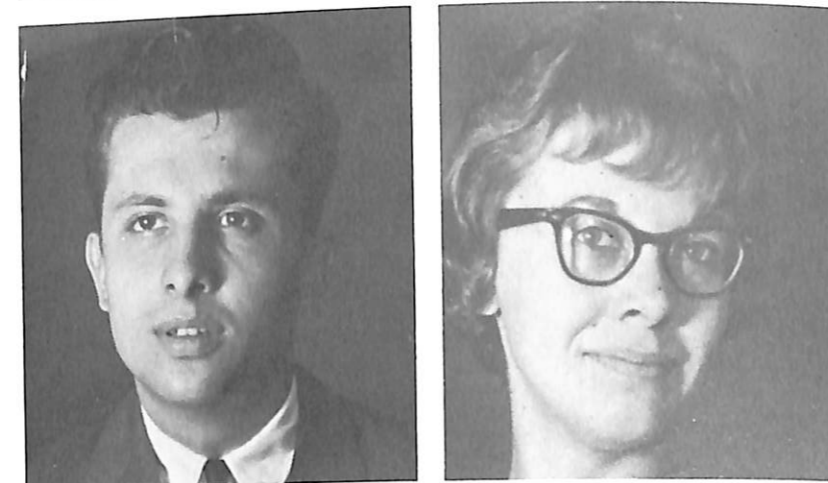

BERT L. BOWEN
Major: Economics
Liaison Council 4; Tau Kappa Epsilon 1,2,3,4, Pledge Trainer
3.

RON BRINK
Major: Drama, Religion and Phis.
Sabiduria Board 4; WMVC 1,2; Orchestra 2,3,4; Band 2,3,4;
Dean's Honor List 3; Pi Delta Epsilon 4; Valley Players 1,2,3,
4; Chi Alpha Omega 2,3,4; Alpha Psi Omega 3,4, Vice Pres. 3,
Pres. 4; U.C.C.F. 1,2,3,4, Publicity Chair. 2; Deputation Team
2,3,4.



CORA ANN BULT
Major: Elementary Education
Sabiduria Staff 4; Vesper Choir 1,2; W.A.A. 1,2; Pep Club 1,2;
Intramural 1,2; S.N.E.A. 4.

BETTY ANN CHAMBERLAIN
Major: Elementary Education
S.N.E.A. 2,3,4; W.S.G.A. 2,3.

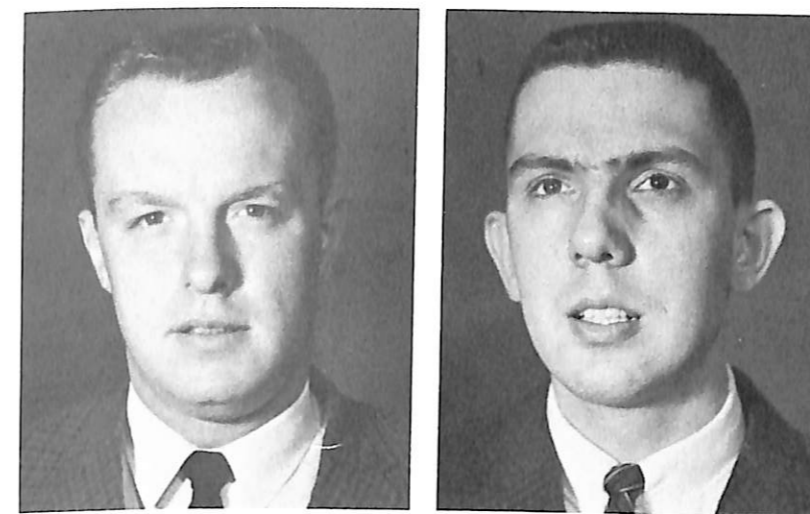

BILL CHAMBERS
Major: Math
Alpha Sigma Phi 1,2,3,4, Sec. 4; Football 1,2,3,4; V Club 2,3;
Intramural 3,4; Newman Club 1,2,3,4, Pres. 3.

WILLARD CHRISMAN
Major: Soc. and Human Relations
Tau Kappa Epsilon 1,2,3,4; Intramurals 1,2,3,4; Valley Forge 2,
3,4; Valley Players 3,4; Freshman Class President.

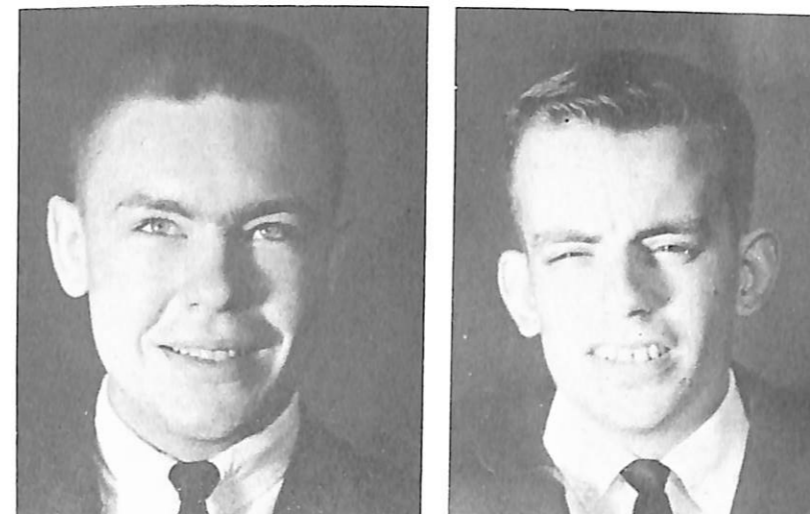

EDWIN LEE CLARK
Major: Economics
Student Senate 1,2, Pres. 3; Executive Council 3; Disciplinary
Board 3; Sabiduria Staff 2; Football 2,3; Bowling 3; V Club 2,
3,4; Intramurals 1,2,3; Who's Who 4; Valley Forge 4; Base-
ball 3, Co-Captain 4.

HERBERT E. DILGER
Major: History
State Univ. of Iowa 1,2; Tau Kappa Epsilon 3, Treas. 4.

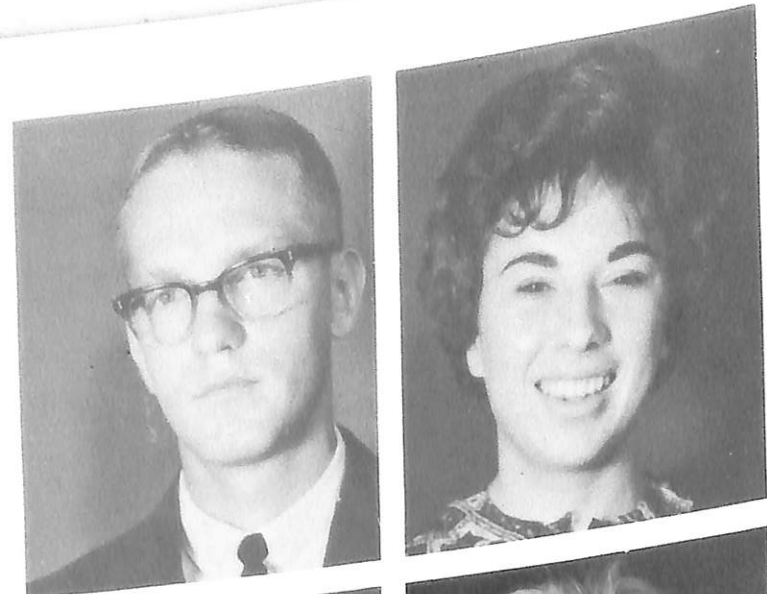

DONALD RAYMOND DUNCAN
Major: Economics
Basketball 1,2,3, Captain 4; Baseball 2; V Club 2,3,4; Junior and Senior Vice-President.



LINDA LOU DUNCAN
Major: English
Chapel Committee 3; Academic Standards 3,4; Disciplinary Board 4; Sabiduria Staff 3,4; Alpha Xi Delta 1,2,3,4, Hist. 3, V.-Pres. 4; Vesper Choir 1; W.A.A. 3,4; Pep Club 1, Sec'y 2; Intramural 1,2,3,4; Dean's Honor List 1,2,3,4; Beta Gamma Phi 3,4, Secy. 3; Sigma Tau Delta 3,4; Who's Who 4; Cap and Gown 4; Senior Honor Privileges 4; S.N.E.A. 3,4; Senior Class Secretary.



THOMAS A. DYKSTRA
Major: History
Student Senate 3; Disciplinary Board 4; Delta Staff 1,2,3; Tau Kappa Epsilon 12,3,4, Hist. 1,2; Dean's Honor List 2,3,4; Pi Gamma Mu 3, Pres. 4; Senior Honor Privileges 4; S.N.E.A. 3, V.P. 4.



LINDA ELSEA
Major: Physical Education
Student Senate 3; Sabiduria Staff 4; Delta Zeta 1,2, Treas. 3; Cors. Sec. 4; W.A.A. 1,2, V.P. 3, Pres. 4; Pep Club 1,2; Intramural 1,2,3,4; W.S.G.A. 2,4; S.N.E.A. 1,2,4; U.C.C.F. 1,2.

SAMUEL ARTHUR FOX
Major: Physical Education; Intramural 2,3,4; Newman Club 2, 3,4.

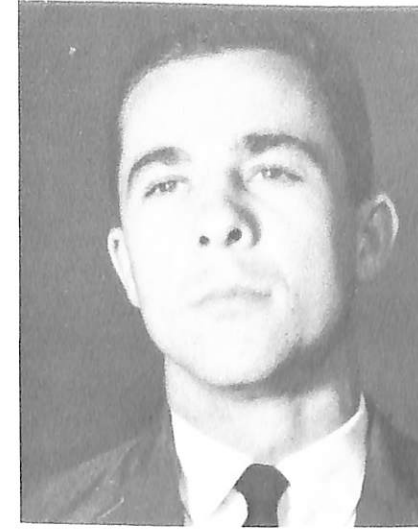

GRACE ANN FRUSTER
Major: Education



JOHN GRUNIK IV
Major: Economics; Arbor Day 2; WMVC Staff 2,3; Sta. Mgr. 4; Tau Kappa Epsilon 1,2,3; Tennis 1,2; Intramural 1,2,3; Valley Forge 3,4.



F. DWAIN HALL
Major: Physical Education; Football 1,2,3; All Conference 4; V Club 1,2,4; Valley Forge 3,4.

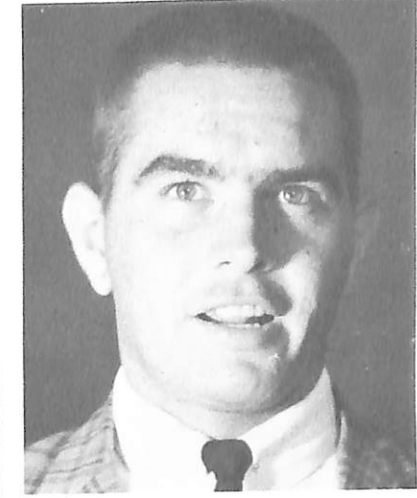

RONALD FENTON
Major: English
Band 2,3,4; Dean's Honor List 1,2; Sigma Tau Delta 3,4; Pi Kappa Delta 2,3,4; S.N.E.A. 3,4.

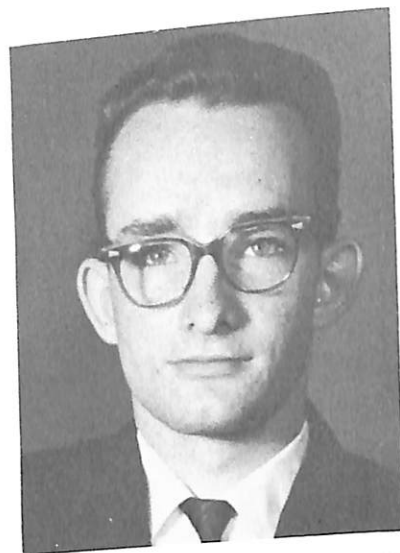

JOHN R. FINFROCK, SR.
Major: Physical Education
Kansas State University 1,2; Sigma Nu 3,4; Football 3,4; Basketball 3,4; Track 3,4; V Club 3,4; Intramural 2; Baseball 3; All Conference Football 3,4; Beta Beta Beta 4.



MARYLAND JOANNE FINK
Major: Biology
Union College 3; Freshman Rules Committee 2; Sabiduria Board 1,2,4; Sabiduria Staff 2,4; Delta Zeta 4; W.A.A. 1,2,4; Pep Club 1, V.P. 2; Intramural 1,2,4; Dean's Honor List 1; Beta Beta Beta 1,2,3,4; Newman Club 1,2,4; S.N.E.A. 4; Chairman of Planning Comm. for Student Senate 4.



SUSAN FIOCK
Major: Education
Union Board 4; Sabiduria Staff 4; Alpha Xi Delta 1,2,3,4; Vesper Choir 1,3,4; Girls' Trio 3,4; W.A.A. 3,4; Dean's Honor List 1; Sigma Tau Delta 4; W.S.G.A. 2; S.N.E.A. 1,2,3,4; President's Scholarship 1.



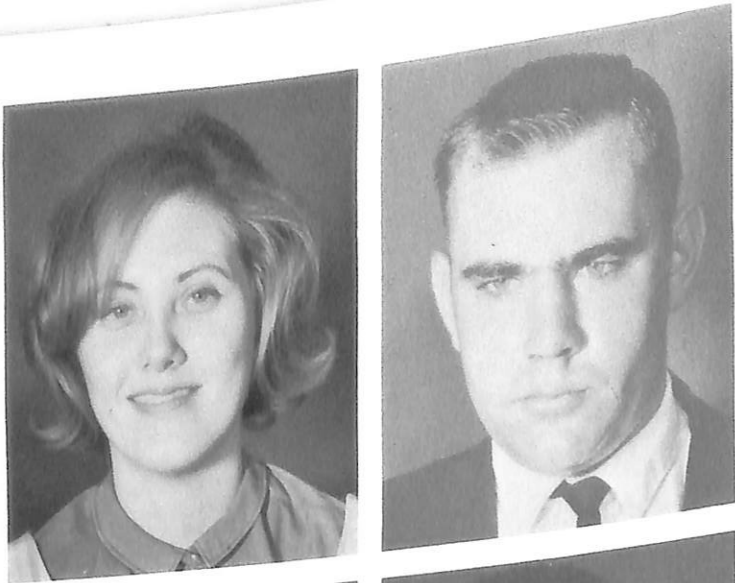

WENDY MARY HANSEN
Major: French
Alpha Xi Delta 1,2,3, Chaplain 4; W.A.A. 1; Pep Club 1,2; Dean's Honor List 3,4; Sigma Tau Delta 3,4; Senior Honor Privileges 4; Canterbury Club 4; W.S.G.A. 1,2,3,4; Valley Players 2; Humanities 2; Fine Arts Committee 1.

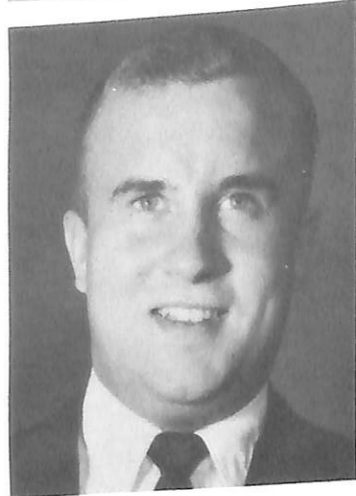

JIM R. HARGRAVE
Major: History
Student Senate 3,4; Homecoming Chairman 3; Football 1; Dean's Honor List 1,2,3,4; Beta Gamma Phi 3,4; Who's Who 4; Senior Honor Privileges 4; Young Hall President 3; S.N.E.A. 4; Senior Class President.

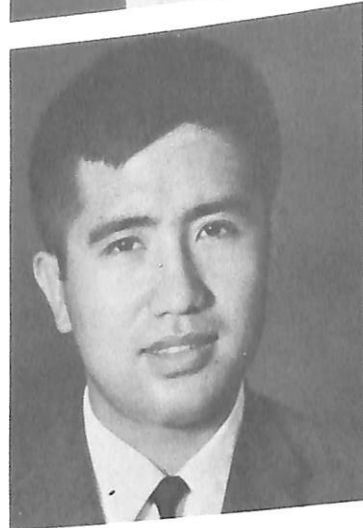

GEORGE M. HILES
Major: Economics
Freshman Rules Committee 2; Sabiduria Staff 4; Tau Kappa Epsilon 1,2,3,4, Treas. 3, V.P. 4; I.F.C. 3,4.

GEORGE AKIRA HOTTA
Major: Economics
Alpha Phi Omega 4.

WAYNE WILLIAM HOWELL
Major: Physical Education
Freshman Rules Committee 2; Sabiduria Staff 2; Sigma Nu 1, 2,3,4; Sentinel 2,3; Football 1,2, All Conference 3,4, 3rd Team 2,3,4; Assoc. Press Little All American; Track 1; Intramural 1,2,3,4; Beta Beta Beta 3, Pres. 4; Valley Forge 4, V Club 1,2; Newman Club 3,4, Sgt. of Arms 3,4; S.N.E.A. 4; Baseball 2,3, Captain 4.

GARY HUNT
Major: Physical Education
Student Senate 1,2; Football 1,2,3,4; Track 1; V Club 1,2,3,4; Intramural Teams 1,2,3,4; Young Hall Council 1,2; Valley Forge 3,4; Baseball 2,3,4.

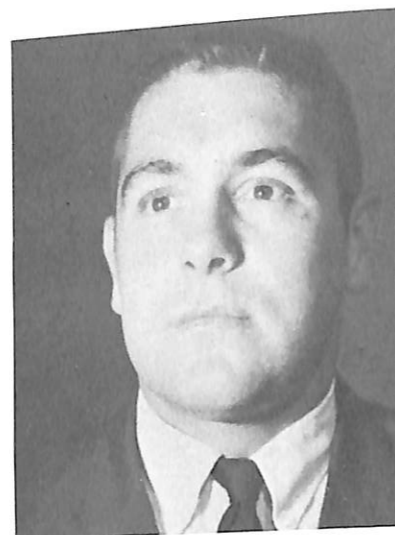

JOHN IBARRA
Economic
Football 1,2,3,4; V-Club 1,2,3,4; Student Senate 3,4; Intramurals 1,2,3,4.



CAROL ANN JENSEN
Major: Psychology
Student Senate 1; Alpha Xi Delta 1,2,3,4, Chap. 2, Treas. 4; Pep Club 1; Dean's Honor List 1,2,3; Sigma Tau Delta 3,4; Senior Honor Privileges 4; W.S.G.A. 1; Chairman of Fine Arts Festival 3.

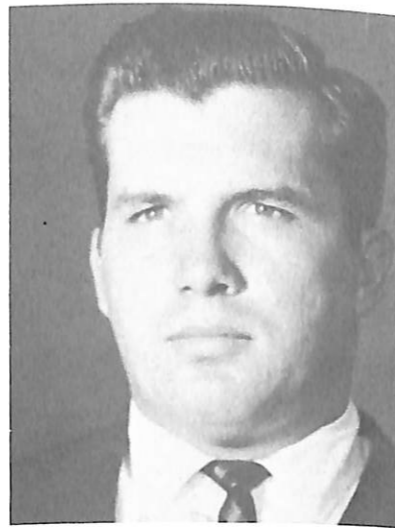

RICHARD JOHNSON
Major: Humanities
Band 1; Dean's Honor List 1,2,3; Beta Gamma Phi 3,4; Pi Gamma Mu 3,4; Senior Honor Privileges 4; Alpha Phi Omega 1,2,3,4, President 3; S.N.E.A. 3,4; Humanities 1,2,3,4; Distinguished Honors Scholarship 3; President's Scholarship 4.

DONALD E. JONES
Major: History and Philosophy
Student Senate 3; Chapel Committee 4; Delta Staff 3; Alpha Sigma Phi 3, Assoc. Editor 4; Intramural 3,4; Chi Alpha Omega 3,4, Pres. 4; U.C.C.F. 3.

STAN JONES
Major: History and Sociology
Student Senate 1,2, Vice-President 3; Academic Standards 2,4; Liaison Council 2; Arbor Day Chairman 2; WMVC Staff 3; Tau Kappa Epsilon 1,2,3, Secretary 2; Dean's Honor List 1,2,3,4; Beta Gamma Phi President 4; Pi Gamma Mu 4; Who's Who 4; Senior Honor Privileges 4; Class President 2; Student Government Special Events Committee Chairman 2.

MARTHA ANN JONES
Major: Math
Student Senate 2; Academic Standards 3; Liaison Council Chairman 2; Sabiduria Staff 1,2,3; Alpha Xi Delta 1,2, Treas. 3, Rec. Secy 4; Dean's Honor List 1,2,3,4; Sigma Tau Delta 3,4; Who's Who 4; Cap and Gown 3,4; Senior Honor Privileges 4; W.S.G.A. 1,2; Valley Forge 3,4; S.N.E.A. 1,2,3,4; Chairman of Fine Arts Festival 2; Student Senate Key Award 2.



DON A. KAPPELMAN
Major: Math and Physics
Alpha Sigma Phi 1,2,3,4; Pi Gamma Mu 3,4; Beta Gamma Phi 3,4; Dean's Honors List 1,2,3,4.

DAVID KELLER
Major: Psychology
Alpha Sigma Phi 1,2,3,4, Custodian 2, Marshal 2; A Cappella Choir 1; U.C.C.F. 1.

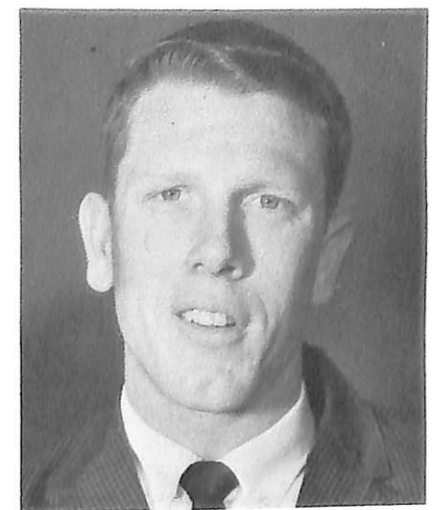

STEPHEN G. KILP
Major: Physics
Track 1,2; Intramural 1,2,3; Newman Club 1,2,3,4.

ART KNUEPPE
Major: Art
WMVC 1,2; Sigma Nu 1,2,3,4,5,6; Band 2; Intramural 1,2,3,4,5; Beta Beta Beta 1,2,3,4; Sigma Zeta 4; Canterbury Club 3; Freshman V.P.

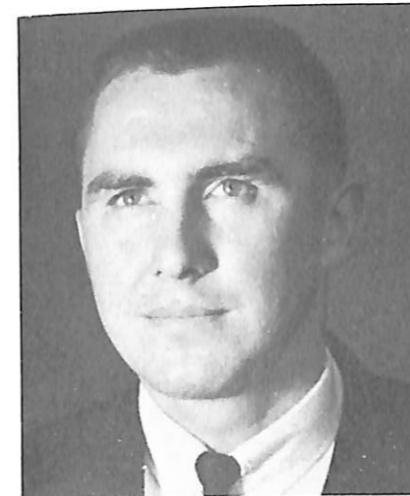
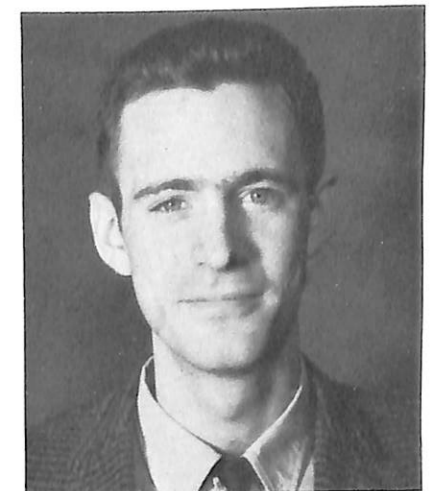

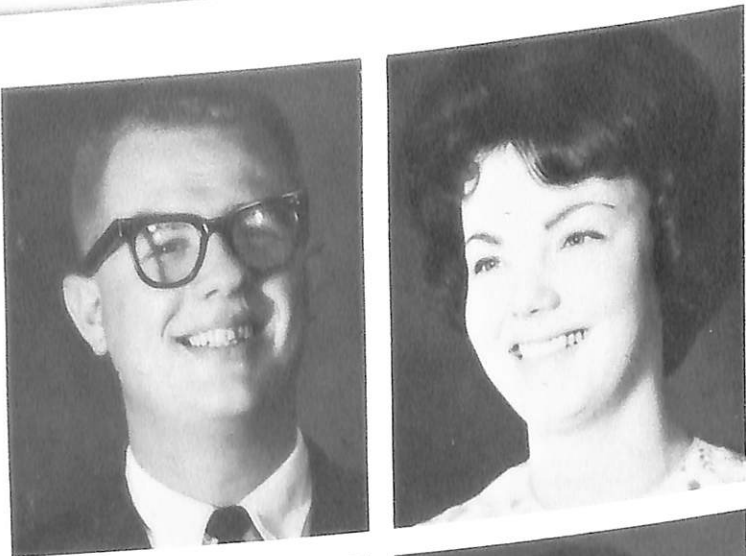

LARRY LEE KOCH
Major: Math
Student Senate 3; Liaison Council 4; Arbor Day 2; Alpha Sigma Phi 1,2,3, Pres. 4; Intramural 1,2,3,4; Dean's Honor List 4; S.N.E.A. 3,4.



NANCY KOUPAL
Major: Education
Liaison Council 4; Alpha Xi Delta 1,2,3,4; Vesper Choir 1; Pep Club 1; Intramural 1,2,3,4; Dean's Honor List 3; Who's Who 4; S.N.E.A. 1,2,3, Pres. 4; May Queen 3; Homecoming Queen 4.



JAMES KRAMER
Major: Human Relations
Student Senate 2,3; Alpha Sigma Phi 1,2, Pledgemaster 3, Marshal 4; Intramural 1,2,3,4; Newman Club 1; Humanics 1,2,3,4.



MARLENE KRUSE
Major: Elementary Education
Student Senate 1,2,3; Union Board 1,2,3,4; Freshman Rules Committee 2; Homecoming 1,2; Vesper Choir 1; Intramural Teams 1,2; S.N.E.A. 1,2,3,4.

DONALD W. LEEDY, JR.
Major: History and Human Relations
Alpha Sigma Phi 1,2, Sec. 3, Vice-President and Scholarship Chm. 4; Band 2,3,4; Track 1,2,3,4, Co Capt. 3; Cross Country 1,2, Capt. 4; Wrestling 3, Co-Capt. 4; Intramural 3; Dean's Honor List 3; Pi Gamma Mu 3, Vice President 4; Who's Who 4; Alpha Phi Omega 1,2,3,4, Parl. 1, Vice-Pres. 3, Pledgemaster 3; S.N.E.A. 4; Humanics 1,2,3, Treas. 4.

JOAN SALLY LEVINSON
Major: Elementary Education
Missouri University 1,2,3; Dean's Honor List 1,2,3; S.N.E.A. 3,4; Student Senate 4.

LARRY A. LEVINSON
Major: Economics
Missouri University 1,2,3; Intramural 3,4.

MARY G. LINDSEY
Major: Elementary Education.

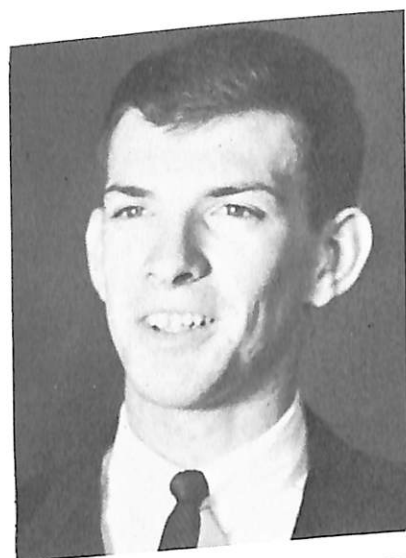

JAMES L. MALLORY
Major: Economics
S.S.L.C. 2; Tau Kappa Epsilon 1,2, Historian 3, Pres. 4; Inter-Fraternity Council 3,4.



DON MALTER
Major: Education
Basketball 1,2,3, Co-captain 4; S.N.E.A. 3; V Club 1,2,3,4.



MICHAEL MARK
Major: History



THOMAS JERALD MARSHALL
Major: Journalism
Varsity Baseball 2,3,4; Secretary of Young Hall 3; Intramurals 2,3,4; Liaison Council 3,4; Delta Staff 2,3,4; Pi Delta Epsilon 4.

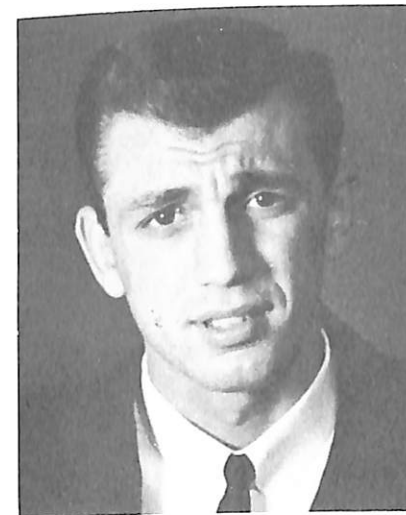
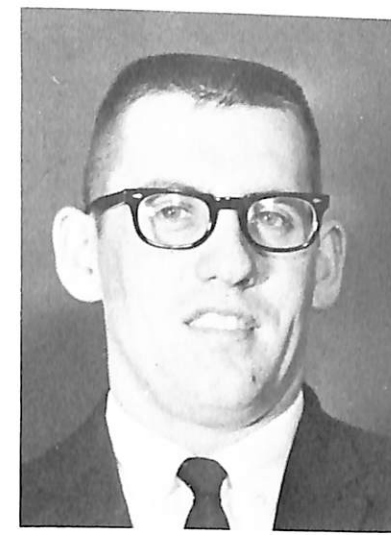

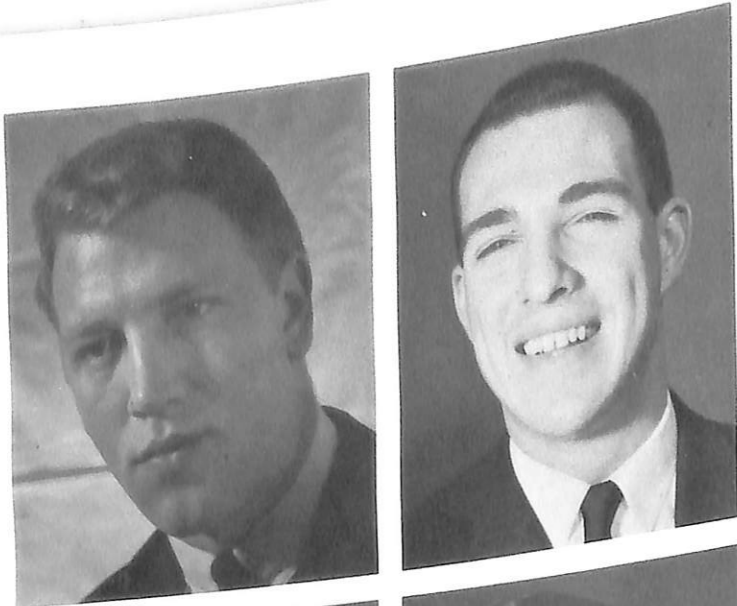

GERALD MAYER
Major: Humanities
Student Senate 3,4; S.S.L.C. 3; Intramural Teams 3,4; New
Dorm President 3; S.N.E.A. 3,4; Alpha Phi Omega 3,4;
Humanics 3,4.

FRANK H. MEENACH
Major: Human Relations
Delta Staff 3; WMVC Staff 3; Vesper Choir 3,4; Band 1,2,3,4;
Valley Players 3; Alpha Phi Omega 1,2,3,4, Hist. 2, Sgt-at-
arms 4; Humanics 1,2,3,4.

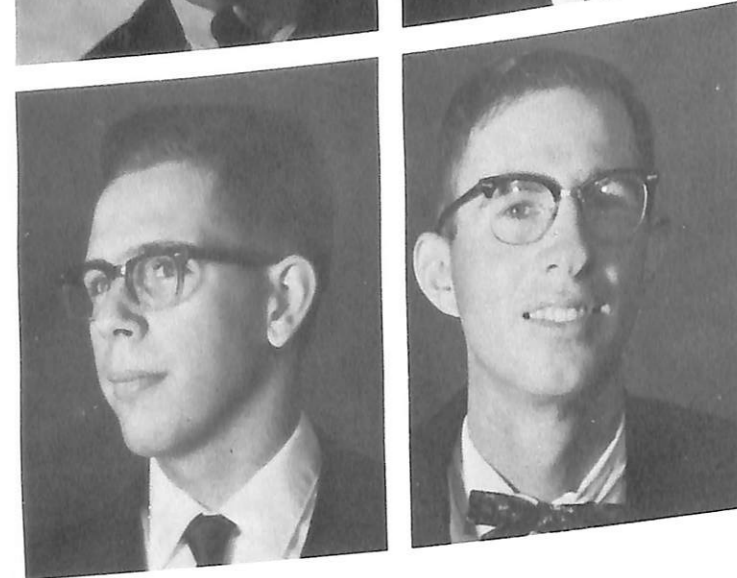

PHILIP E. MELBERG
Major: Humanities
Delta Board 3,4; Delta Staff 1,2, Co-Editor 3;
S.S.L.C. 2,3; WMVC Staff 3,4; Pi Kappa Delta 2,3,4;
Sabiduria Staff 2,3; Alpha Phi Omega 1,2,3,4; Alpha Psi Omega
3,4; Humanics 1,2,3,4; U.C.C.F. 1,2,3,4.

ROBERT LEO MILLER
Major: Economics

JOHN M. MILONSKI
Major: Economics
Football 2,3, All Conf. 4; Track 3,4; Intramural 1,2,3,4; Young
Hall Council Asst. House Dir. 3,4.

LEONARD L. MOLANDER
Major: History and Economics
Alpha Sigma Phi 1,2,3,4, Assoc. Ed. 1,2, Cor. Secy 2,3,
Marshall 3, Treas. 3,4; Sabiduria Staff 4; S.N.E.A. 3,4.

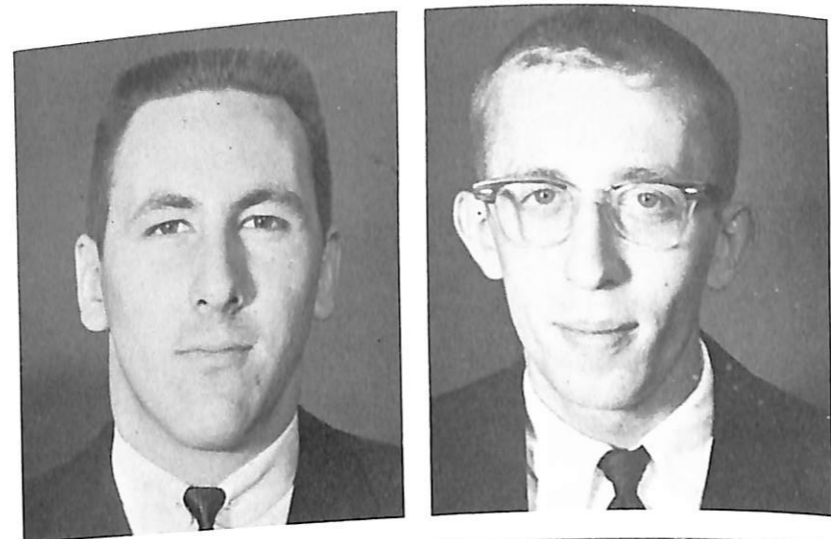

JOYCE MORTON
Major: English and Physical Education
Student Senate 1,2,3,4; Liaison Council 1; Disciplinary Board;
Sabiduria Board; Delta Zeta 3,4, Vice President 4; Vesper
Choir 1,2; Band 1,2; W.A.A. 1,2,3,4; Pep Club 2; Cheerleader
1,2,3, Head Cheerleader 3; Intramural Teams 1,2,3,4; Dean's
Honor List 4; Sigma Tau Delta 3,4; Who's Who; S.N.E.A. 3,4;
May Queen Attendant 3; Sabiduria Queen.

WILLIAM R. OSBORN
Major: Biology
Vesper Choir 3; Orchestra 3; Band 3; U.C.C.F. 3,4.

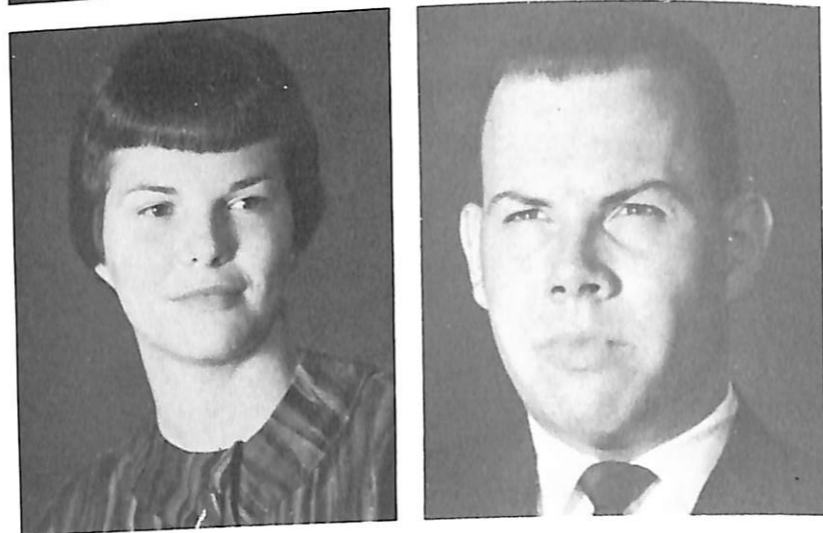

KAREN OTWELL
Major: Human Relations
Delta Zeta 2,3,4.

MORRIS A. PAGE
Major: Philosophy
Dean's Honor List 1,3,4; Distinguished Scholarship Award 3,4.

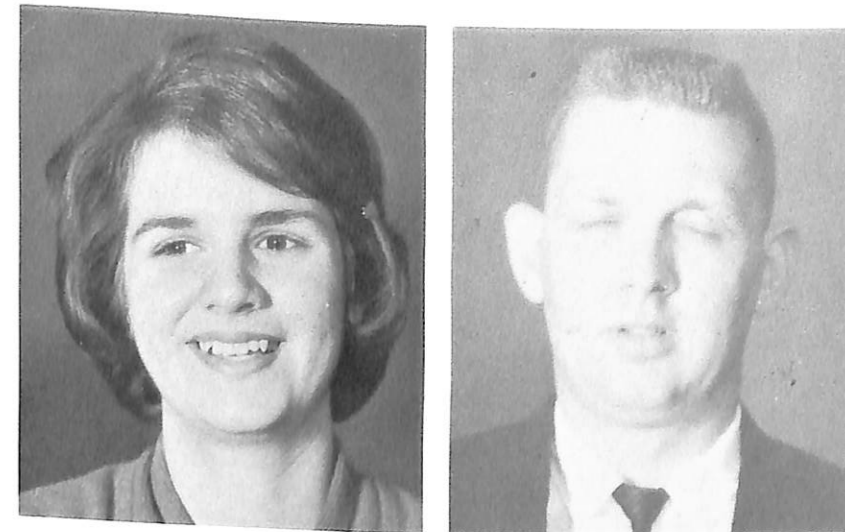

NICK PENNINGTON
Major: Human Relations
Student Senate 1,4; Tau Kappa Epsilon 2,3,4; Alpha Phi Omega
1; Fine Arts Festival 2; Intramurals 1,2,3,4; Humanics 1,
2,3,4; S.S.L.C. 3.

MARY LOU PORTER
Major: English
Student Senate 2,4; Liaison Council 2; Alpha Xi Delta 4; Or-
chestra 3; Dean's Honor List 2,3,4; Sigma Tau Delta 2,3,
Sec'y. 4; Senior Honor Privileges; S.N.E.A. 2,3,4; Valley
Forge 1,2,3,4.

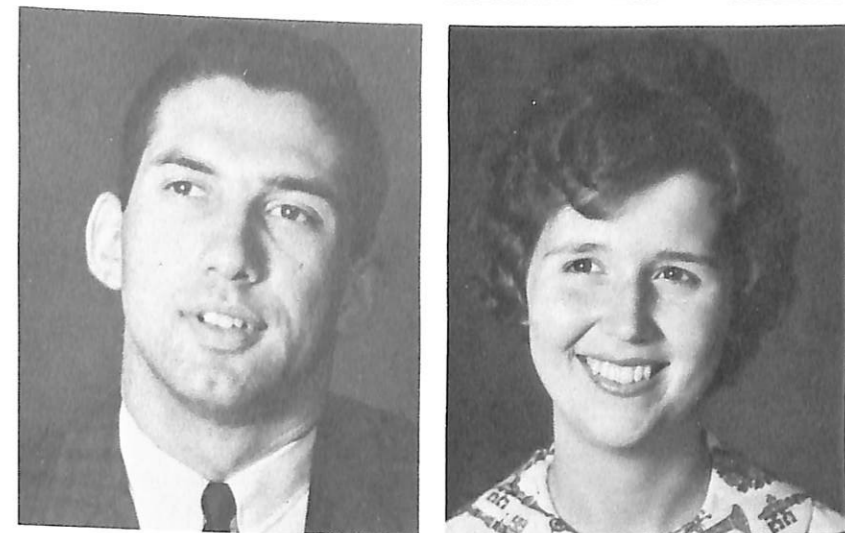



RONNIE PORTER
Major: Economics
Student Senate 4; Football 1,2,3,4; Track 2; V Club 2,3,4;
Intramural 1,2,3,4; Valley Forge 1,2,3,4.

RICHARD L. RAMEY
Major: Physical Education
Football 1,2,3,4; All Conference 3,4; Track 1,2,3; V Club 1,2,3,
4; Intramural Teams 1,2,3,4.



FRANCIS H. ROBERTS
Major: Human Relations
Delta Staff 2; Sabiduria Staff 3,4; WMVC Staff 2,3; Humanics
1,2, Treas. 3, Alumni Secy. 4.

JAMES L. ROBERTS
Major: Humanics
Tau Kappa Epsilon 3,4, Secretary 3; Band 3,4; Intramural
Teams 3,4; Dean's Honor List 3,4; Valley Forge 4; Humanics
3,4, Vice President 3; I.F.C. 4.

ROBERT CARL ROSENAU
Major: Physical Education

ROBERT WESLEY SAYMAN
Major: Sociology
Student Senate 2; S.S.L.C. 2,3; Disciplinary Board 4; Alpha
Sigma Phi 2,3,4; Football 2; Golf 4; Intramural 4; Humanics
2,3; U.C.C.F. 2.



JACK SCHELLENGER
Major: Physical Education
Student Senate 1; Freshman Rules Committee 2; Football 4;
Basketball 1,2; Track 3, V-Club 4; Intramurals 1,2,3,4;
S.N.E.A. 3,4.

RICHARD E. SCHIEWE
Major: Music Education
Student Senate 4; Vesper Choir 2,3, Pres. 4; Orchestra 3,4;
Band 2,3, Pres. 4.

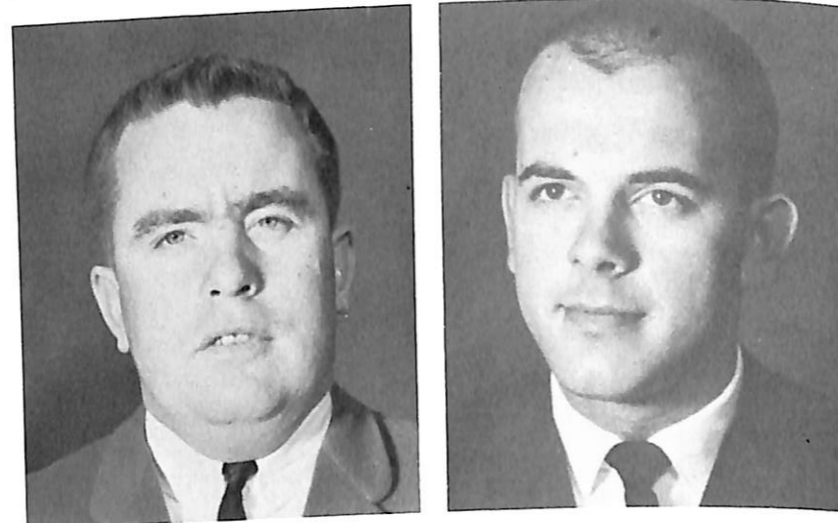

GREGG E. SCHONDEL
Major: Humanics
WMVC Staff 3,4; Alpha Sigma Phi 3,4, Corresponding Secre-
tary 3,4; Vesper Choir 3,4; Valley Players 3; Alpha Phi Omega
4; Humanics 3,4, Historian 3.

DICK SCOTT
Major: Economics
Student Council 2,4; Liaison Council Co Chairman 4; Sabiduria
Board 3; Sabiduria Staff 3; Sigma Nu 1,2,3,4, Rec. 2, Com-
mander 4; Football 1,2; Intramural 1,2,3,4; Freshman and
Sophomore Vice-President.

DAVID SCUDDER
Major: History

BOB SEDLACEK
Major: English



DENNIS SHAW
Major: Humanics
Alpha Sigma Phi 1,2,3,4; Orchestra 2; Band 2; Cross Country
1,2; Intramural Teams 1,2,3; Humanics 1,2,3,4.

PHIL SIMS
Major: History
S.S.L.C. 3,4; Arbor Day 3; Sabiduria Staff 1,2; Tau Kappa
Epsilon 1,2,3,4; Band 2,3; Chi Alpha Omega 2,3; S.N.E.A. 3,4;
U.C.C.F. 1,2.



SHIRLEY ANN SMITH
Major: Elementary Education

JOHN STENSTROM
Major: Economics
Sigma Nu 1,2,3,4; Sabiduria Staff 3; Intramurals 1,2,3,4.

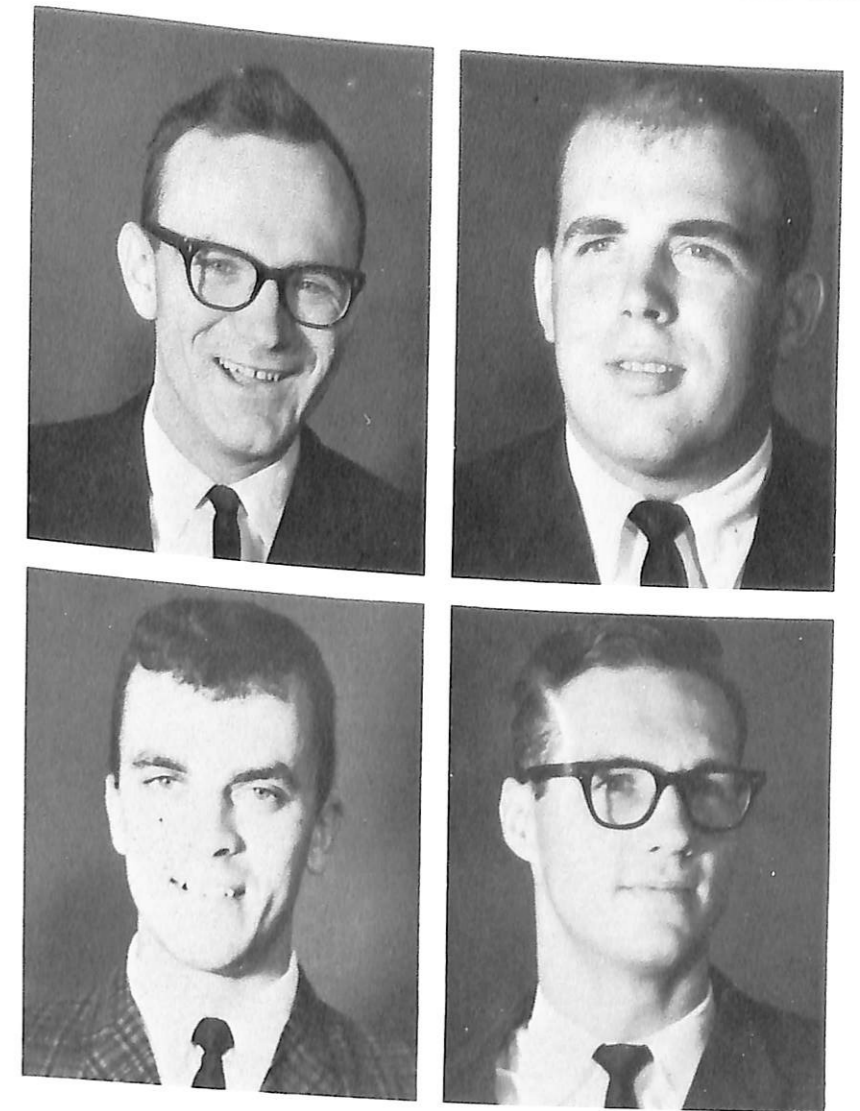



DeRALF STINSON
Major: Biology
Student Senate 1,2; V.P. 4, Executive Council 4; Tau Kappa Epsilon 1,2,3,4; Inter-Fraternity Council 3; Alpha Phi Omega 1; Beta Beta Beta 3,4; Dean's List 1,2,3,4; Intramural Council 1,2,3,4.

IAN, SCOTTY, STIRRAT
Major: Religion and Philosophy
Student Senate 2; Chapel Committee 3,4; Tau Kappa Epsilon 3,4, Historian 4; Orchestra 3,4; Bowling Team 3; Dean's Honor List 2,4; Alpha Phi Omega 1,4, Corr. Sec. 2, Chaplain 2,3; Chi Alpha Omega 2,3, President 4; U.C.C.F. 1,2; Treas. 3, Pres. 4.

DENNIS STLOUKAL
Major: Economics
Tau Kappa Epsilon 1,2,3,4; Intramurals 1,2,3,4.

LEOTA STORM
Major: Elementary Education
Dean's Honor List 3; S.N.E.A. 4.

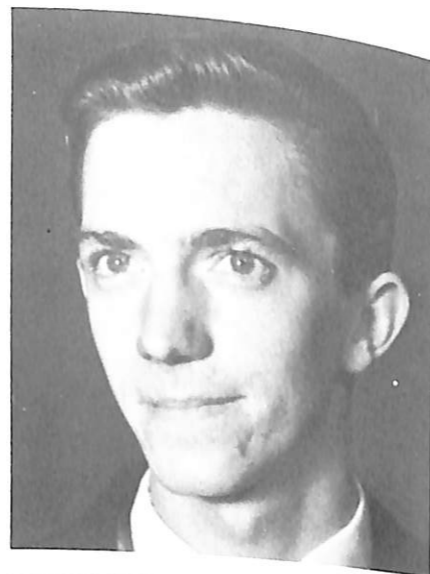

HAROLD LEE SVENSON
Major: English
Delta Board 3,4; Delta Staff Assoc. Editor 3, Editor-in-Chief 4; Sabiduria Staff 4; Sigma Tau Delta 4; Pi Delta Epsilon President 4; Newman Club 2,3,4; Alpha Phi Omega 2, Sec. 3, Vice Pres. 4.

KAREN TYNER
Major: English
WMVC Staff 3; Intramural Teams 3,4; Valley Players 3; Alpha Psi Omega 2,3,4; S.N.E.A. 4.

JAMES VANDIVER
Major: History
Sigma Nu 2,3,4; S.N.E.A. 3,4; Basketball 3,4; Intramurals 2,3,4.

CHARLES R. VAN HORN
Major: Chemistry
Valley Players 1,2,3; Alpha Psi Omega 3,4.

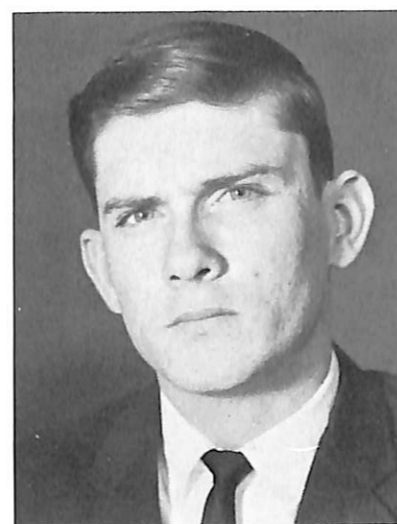
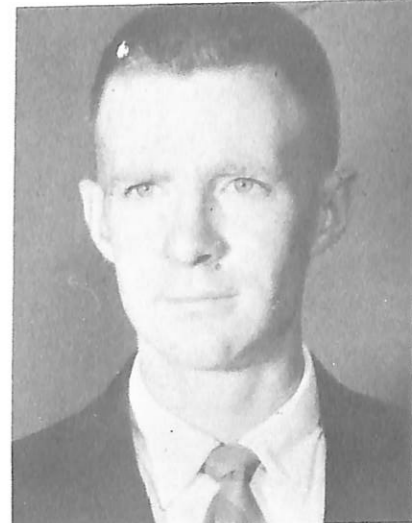
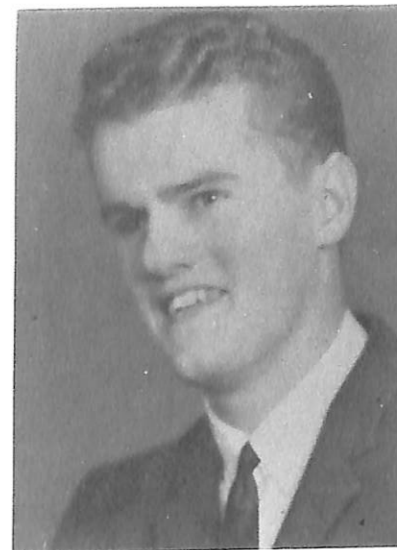

ROBERT WILSON
Major: Humanics
Tau Kappa Epsilon 3,4; I.F.C. 3; Canterbury Club 3; Intramurals 3,4.

EUGENE WINKLER
Major: English

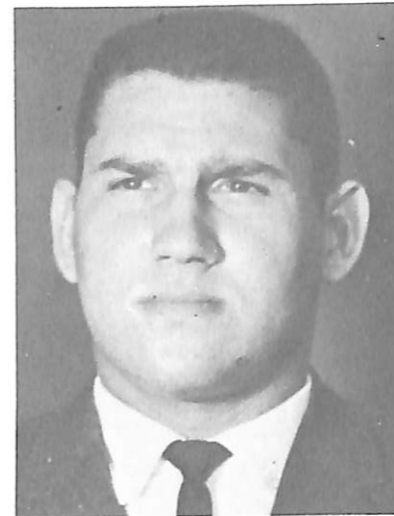

DAVE WOODMAN
Major: Human Relations
Tau Kappa Epsilon 3,4; Alpha Phi Omega 1, Vice Pres. 3, Pres. 4; Humanics 1,3,4, Historian 1.

JAMES LEE YORK
Major: Physical Education
Disciplinary Board 3; Football 1,2, All Conference 3,4; Track 1,2,3; V Club 2, Treas. 3, Pres. 4; Intramural Teams 4; S.N.E.A. 3; Vice President Junior Class.

DEAN ZETMEIR
Major: Chemistry.

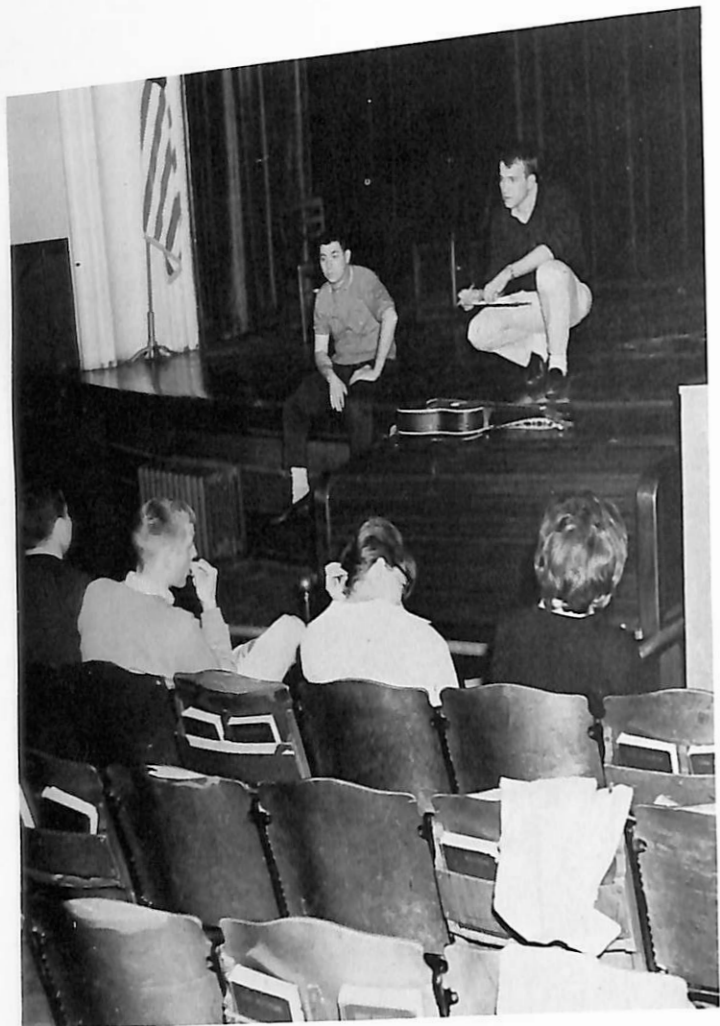

Juniors



Junior Class Officers

Boyd Dressler, Susie Heimbeucher,
and Larry Crutchfield

Bock, Teri Lynne
Bonewitz, Jerry Phillip
Boonstra, Gezina Wytzke



Borgberg, Robert Mede
Browder, Patricia Jane
Brown, Raymond Curtis



Alfrey, Thomas Joe
Alongi, Jack Paul
Baker, Betty L.

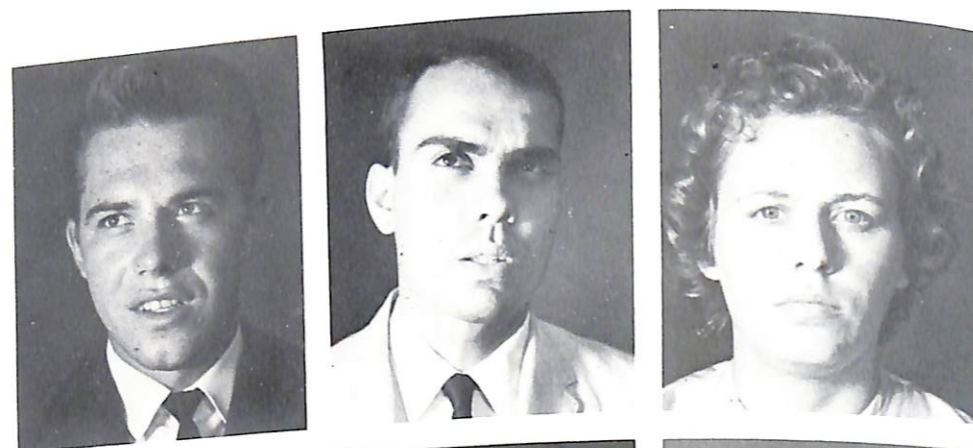

Baker, John Brooks
Banta, Byron B., Jr.
Barger, Ronald N.

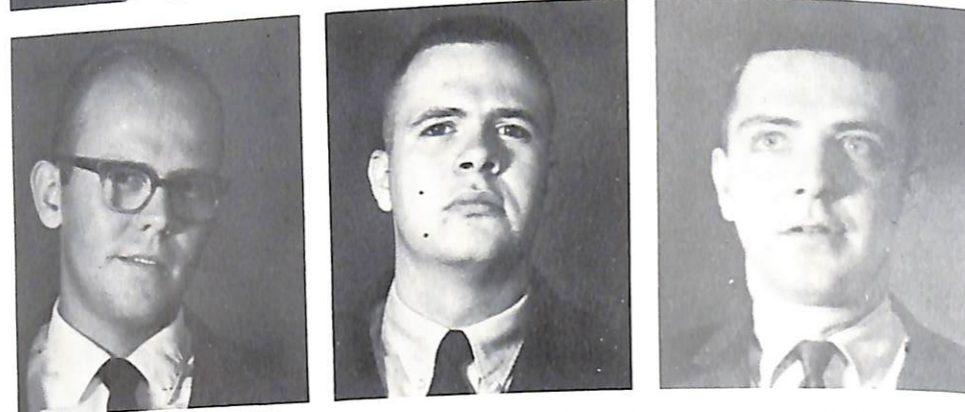

Bartelsmeyer, Paula Kay
Bensen, Peggy Westbrook
Bergman, Edward C.

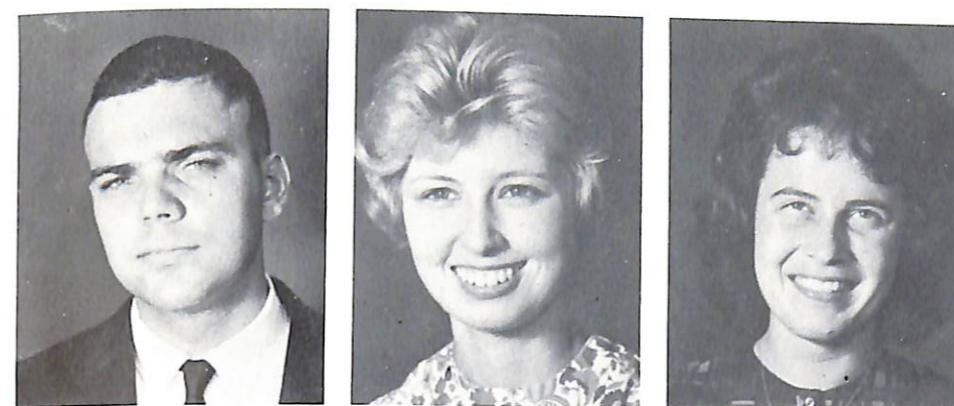

Caldwell, David A.
Clark, Marilee Sue
Clark, Vicki Dee



Cooper, Allen Lee
Creason, Olinda Jane
Crutchfield, Larry D.



Dame, James E.
Davidson, James R.
Decker, Larry Vern



DeGraffenreid, Gordon D.
Demma, A. Philip, Jr.
Dinger, Bill A.

Dole, Leslie Martin
Dressler, Boyd E.
Dritt, Barbara Elen

Garrison, Kenton Kitch
Gilmour, Forrest Matthew
Glenn, Sandra Jean

Gray, David Judson
Haas, Kenneth A.
Haggard, Courtney Lynn

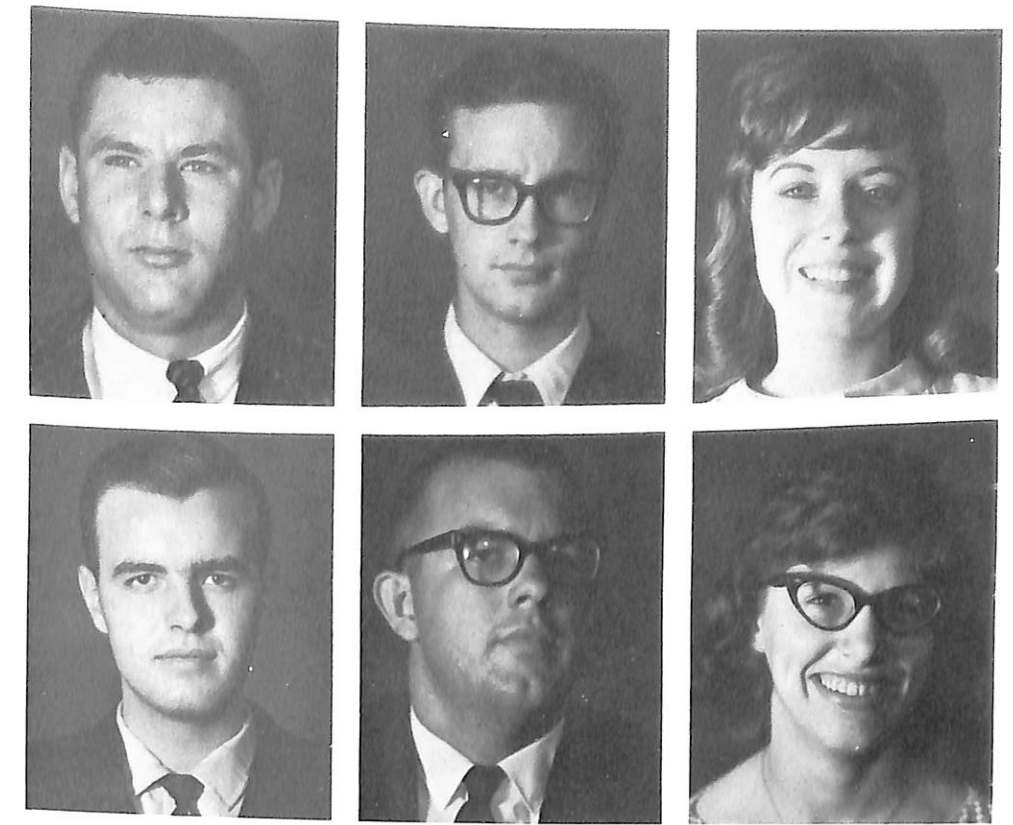

Edwards, Lillian F.
Esther, Walter Edward
Estill, Cleo Ennis

Farrington, Robert M.
Fessler, Judith Lynn
Fox, Samuel Arthur

Fred, David Wilbur
Fugazzi, Fred J.
Fulghum, Linda Lea

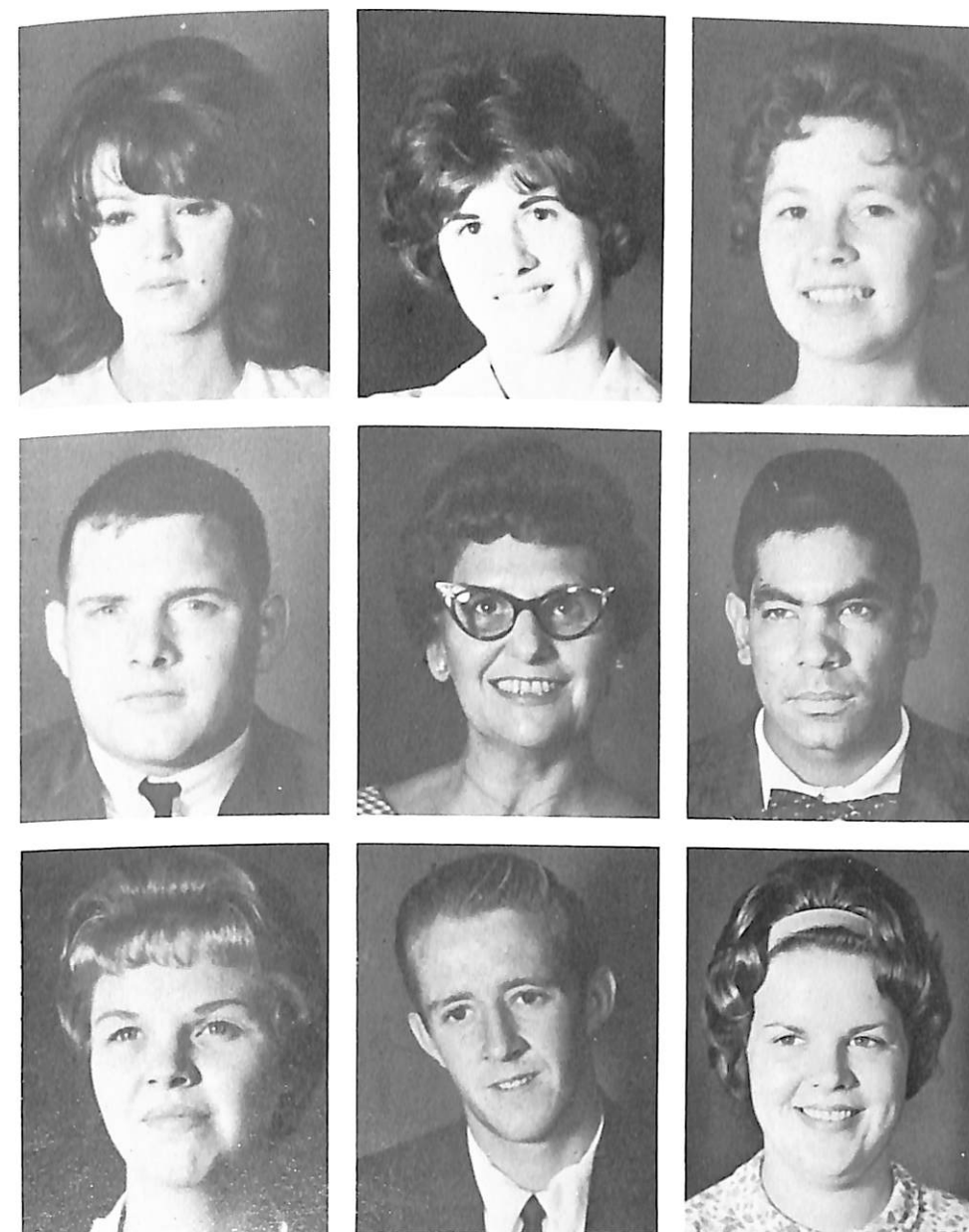
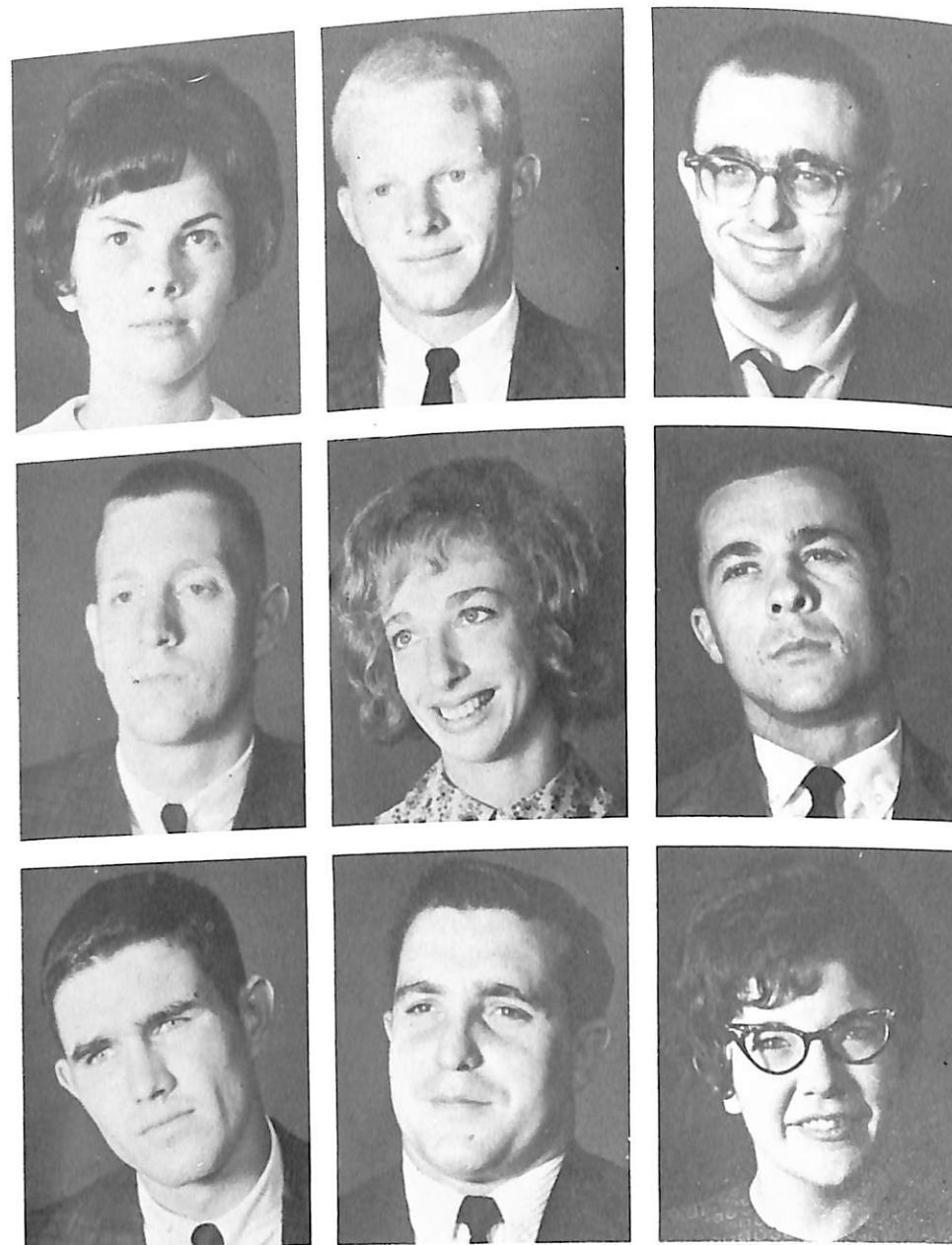

Hamann, Ruth Ann
Heimbuecher, Susan
Hemerding, Sandra Letko

Hill, Patrick M.
Holmes, Helen Marie
Ibarra, Ronald Gene

Jones, Myra Delene
Kenney, Leon James
Keyes, Judith Helen

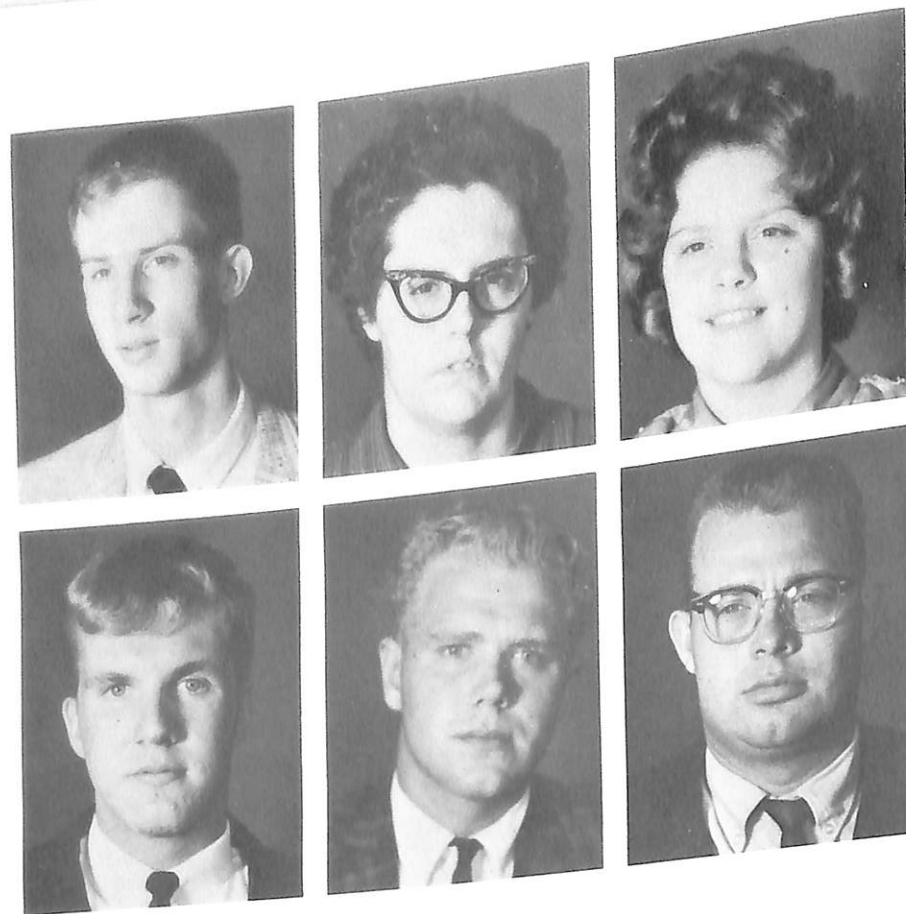

Klepper, Daniel Charles
 Kreisel, Johnnie Mae Glenn
 Leber, Barbara

Leukefeld, Carl George
 Lewis, David Lamont
 Leman, Franklin Richard

Moellinger, Dorothy May
 Moore, Della Susan
 Murray, Terry Michael

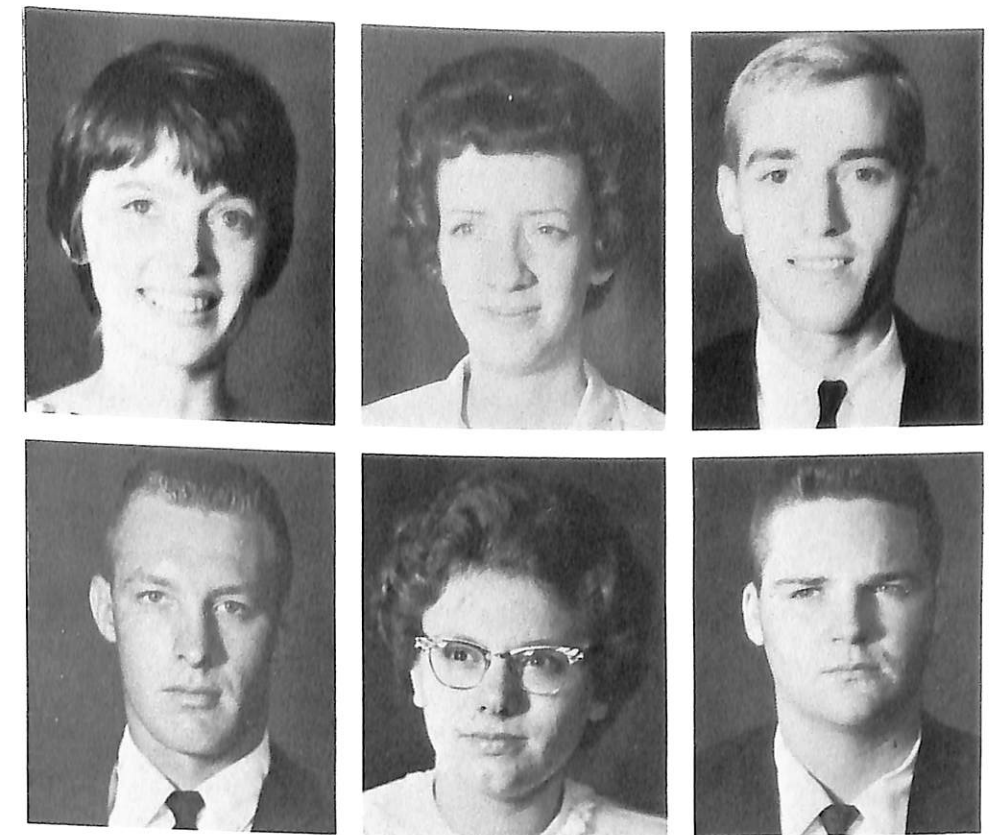

Nelson, Ken L.
 Newsome, Kathleen Ann
 Norris, Dwight W.

Mall, Robert Allen
 Manion, William Robert
 Manning, Donald Cyrus

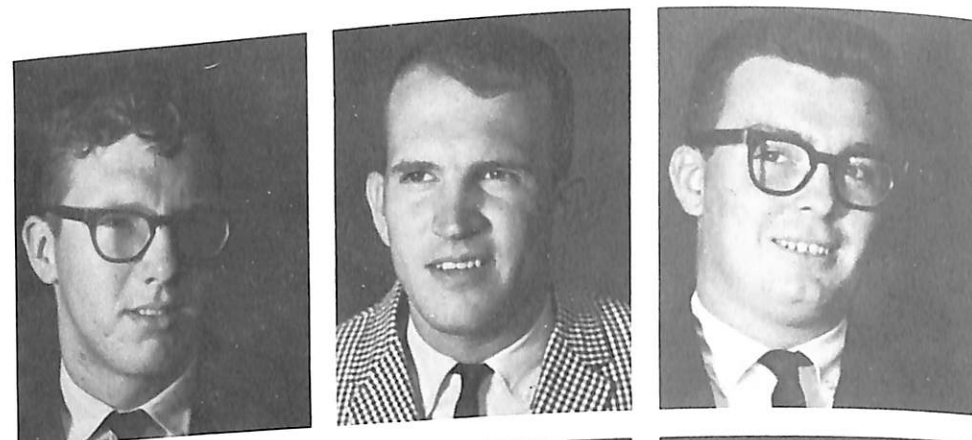

Marcus, Michael Arthur
 Martin, Louis Scott
 Mattox, Leonard Lee

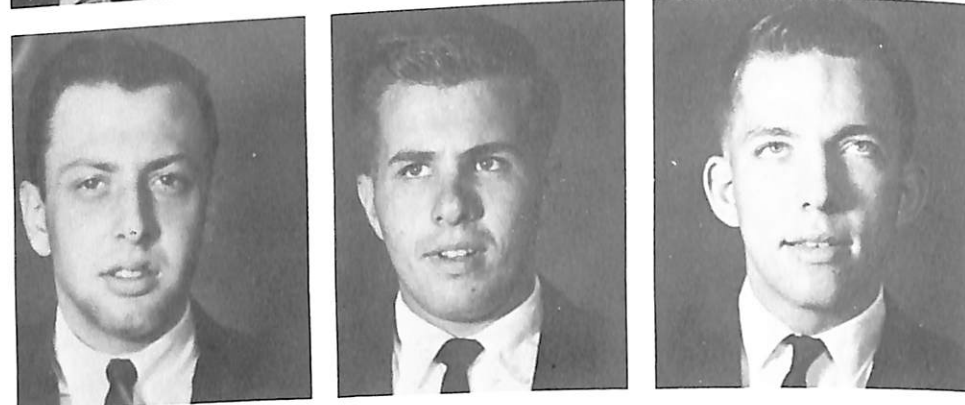

Maxwell, Marsha Jane
 McAdam, Sandra Jean
 McLaughlin, Richard James

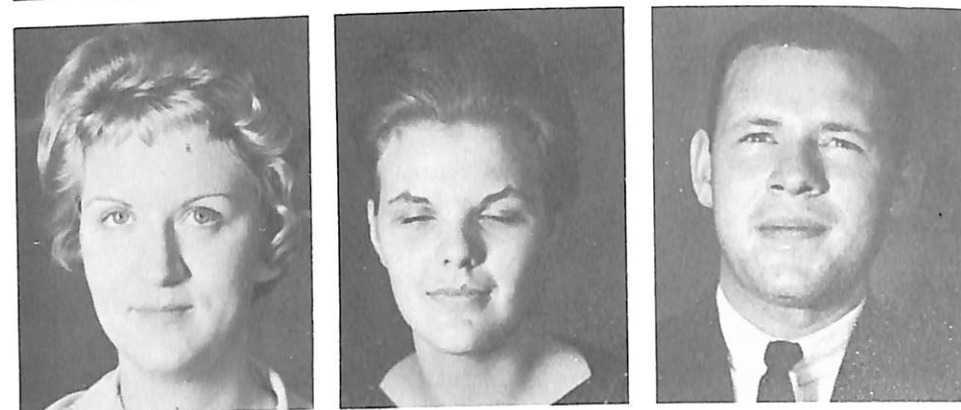

Pacer, James John
 Piper, Johnny L.
 Rader, Charles R.



Reynolds, Carolyn Ann
 Rippel, Berniece L.
 Rola, Pamela H.



Roney, T. Keith
 Rowlinson, John Arthur
 Sanders, Dick S.



Sanford, Joseph Edward
 Schofield, Mary Lois
 Schupp, Donald Lewis

Sciarra, Joseph A.
 Seibert, Virginia Russadean
 Shannon, Ronald E.

Thompson, Peggy A.
 Throop, Harvey Gibson
 Travelbee, John Darrow



Ulery, Willard H.
 Venator, Charlene Ann
 Walls, Barry Robert

Sharpe, Dona Lea
 Simmer, Fred Kline
 Smith, Jolan Kellar

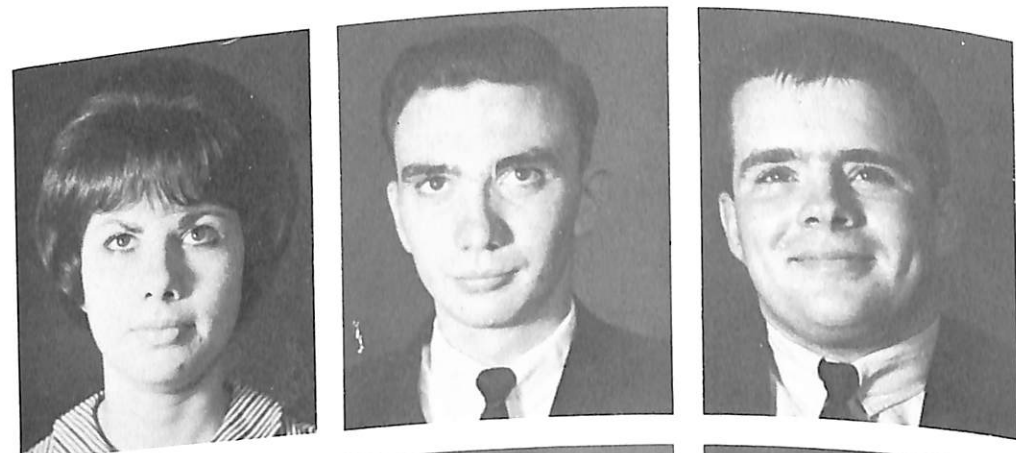

Sobin, Roger Michael
 Southard, Marjorie LaJune
 Stark, Dixie L.

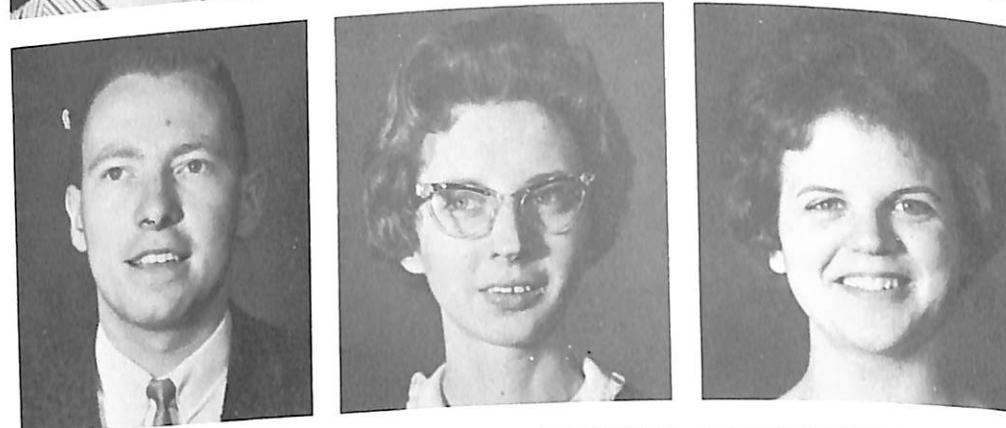

Steed, Frances Kay
 Tanurchis, James Nicholas
 Thomas, Donald Llewellyn

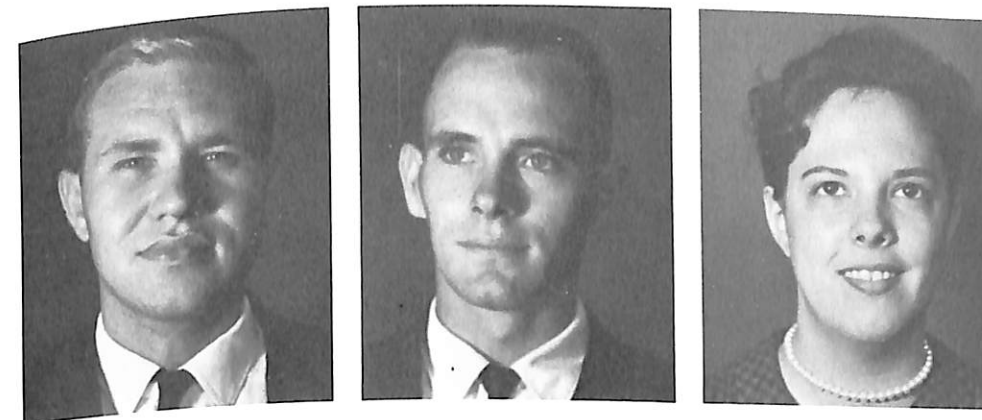

Ward, Van Wayne
 Watson, Donald Ray
 Whittaker, Barbara Kay

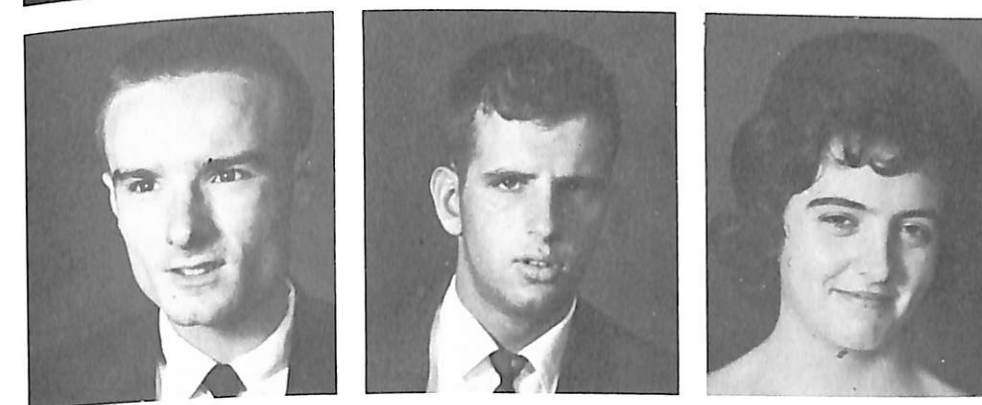

Whyte, Russell Douglas
 Wiley, Delbert Chris
 Wilson, Dixie R.



Windsor, George Edward
 Young, Betty J.
 Zeikle, Jean Helen

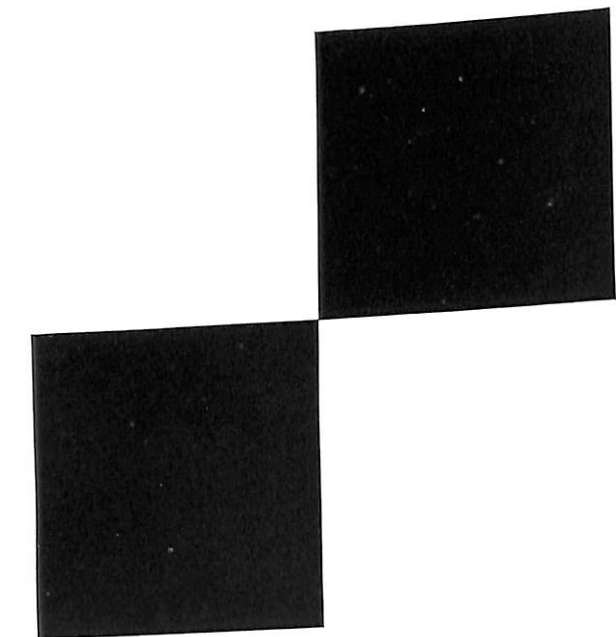

Sophomores

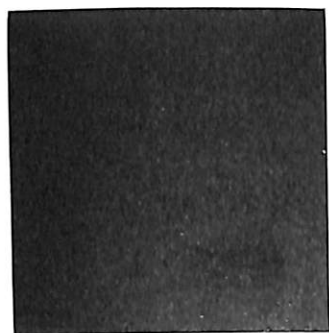

Sophomore Class Officers

Sharri Balch, Mike Miller

Allison, Karla Kay
Antonucci, Barbara Ann
Arnold, Russell William

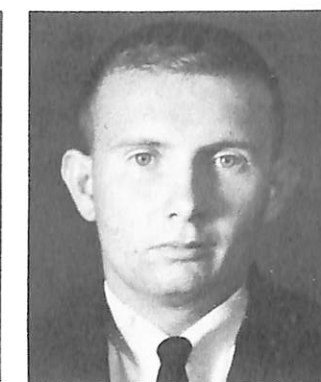

Bailey, Bruce Edward
Balch, Shari Elane
Bancroft, Michael Allen



Bergen, Janet Sue
Best, Lloyd Richard
Bily, Arthur Michael

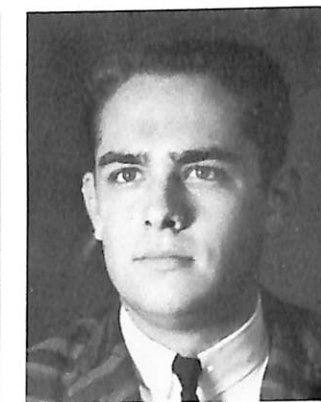

Bilyeu, Neal L.
Blatt, Judith Ann
Boscko, Cheryl Lynne



Boylan, Dan Charles
Brasher, Eugene Paul
Brown, Ann Veatch

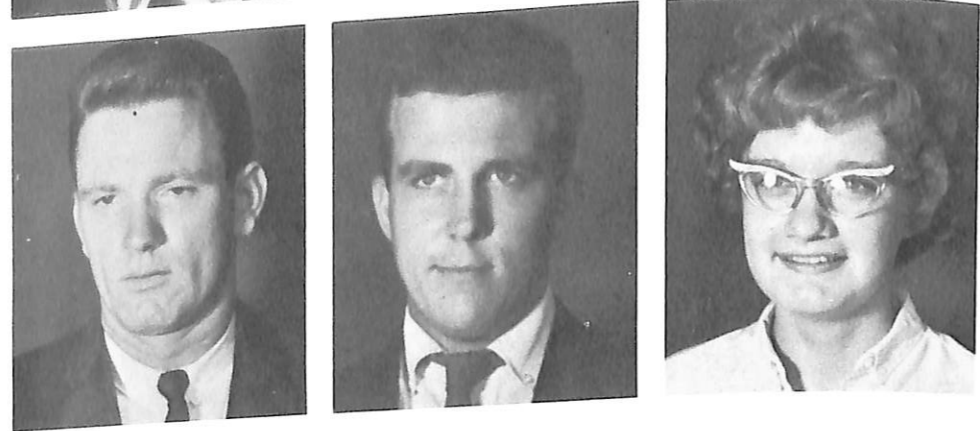

Butler, Brian Richard
Cebulski, Cliff Russell
Cessna, Van L. D.

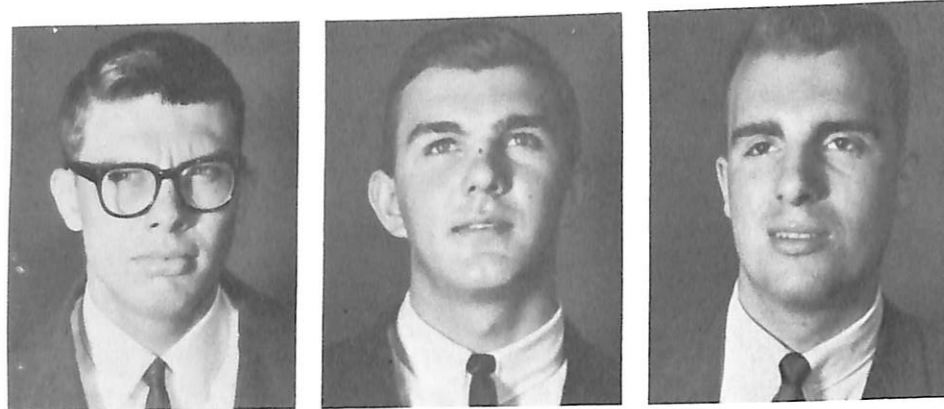

Christopher, Joe N.
Cockrell, James L.
Cone, Frank Dean

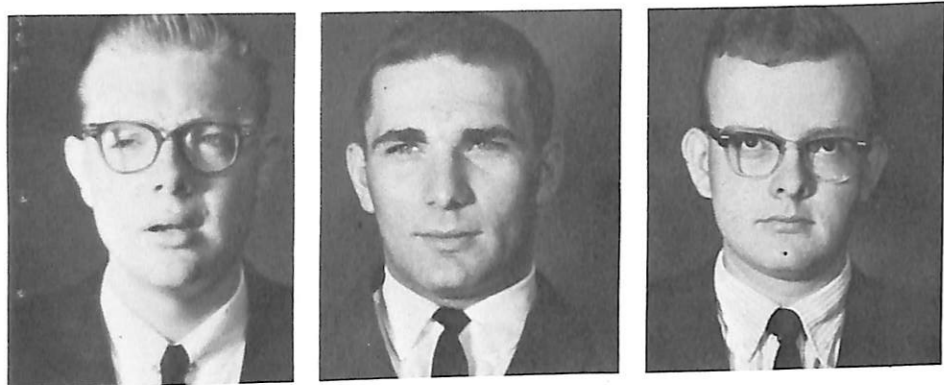

Conrad, James William
Cooksey, Georgeanne Hawkins
Crabtree, Maralyn Jean



Crabtree, William Robert
Creason, Olive Ann
Davis, Hiram L.

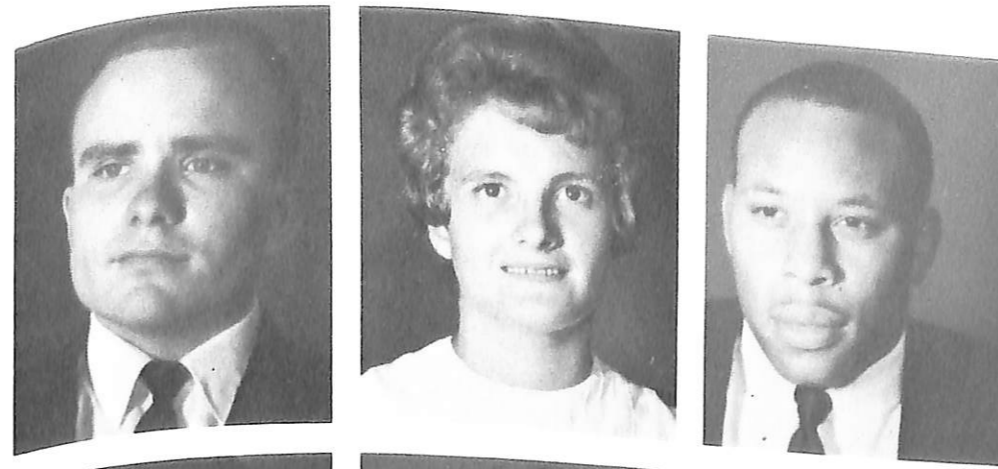

DeFouw, Theodore Starr
Dewar, Mary Aileen
Dickson, Margaret Anne



Dimity, Nancy Norvell
Doherty, William Michael
Douglas, Robert Harold



Dowell, Clara Jean Halsey
Downing, Virginia Kathryn
Dritt, Robert Wimer

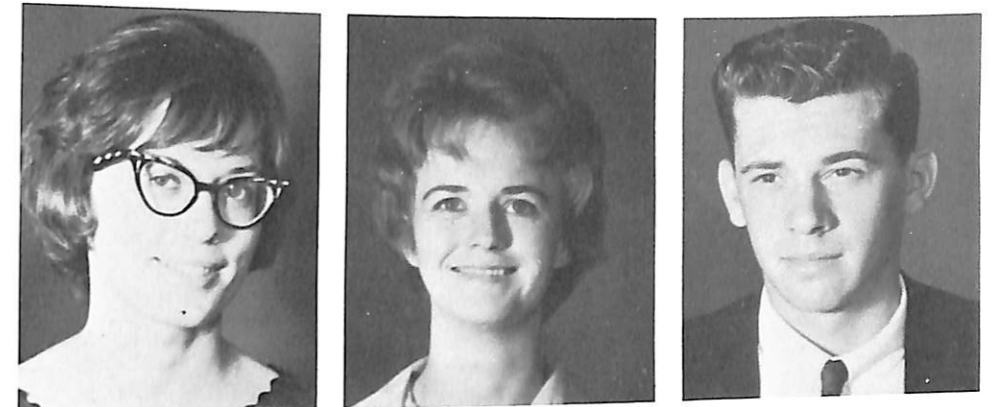

Duncan, Ann
Dvorak, Robert Anthony
Edwards, Jean Rhekop

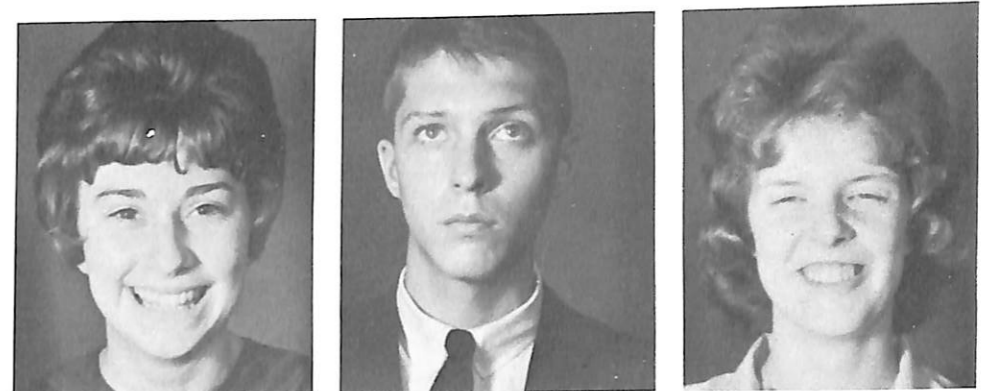

Eisenbarth, William Warren
 Ellis, Larry Van
 Ennis, James Ralph

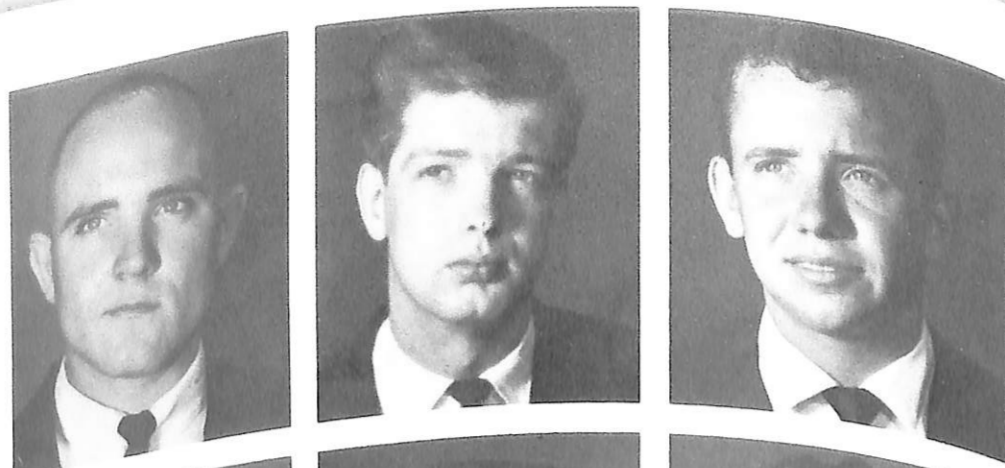

Estok, Louis George
 Feldman, Ben
 Florentine, Nicholas John

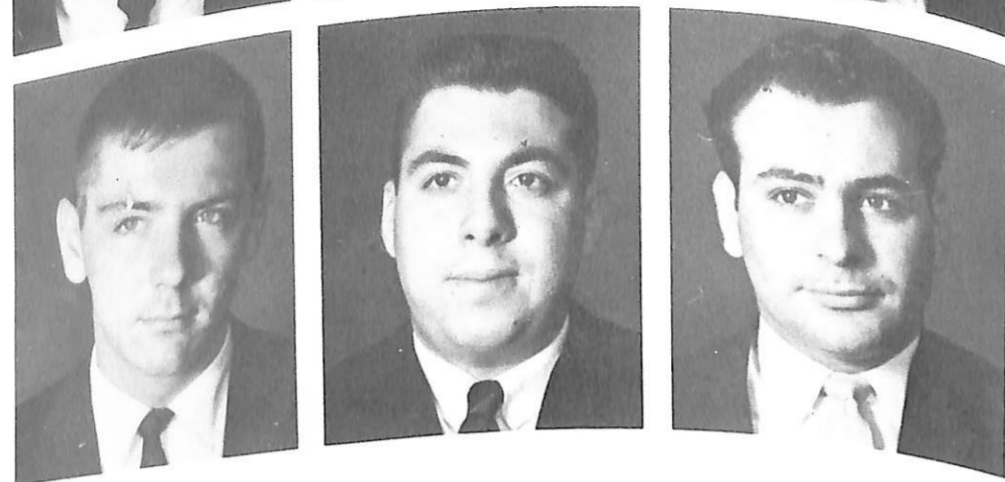

Fred, Helen L.
 Fry, Bruce William
 Gaba, Nancy Lee



Ghrist, Judy Ann
 Gibbs, George Terrance
 Gibbs, James W.

Grant, Wallace Henry
 Griffiths, David John
 Grindstaff, Thomas Howard

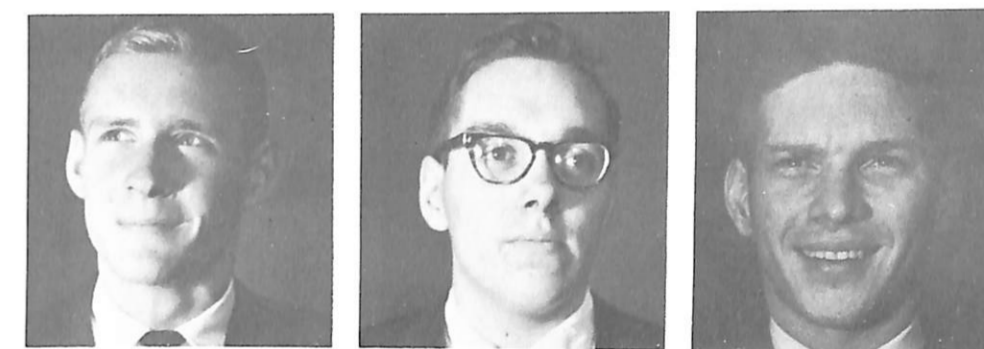

Hern, Lawrence D.
 Hilgeman, Wayne Harry
 Hoeh, Richard P.



Hoff, Mary Alice
 Holden, Langdon Murtha
 Holland, Kay Lynne

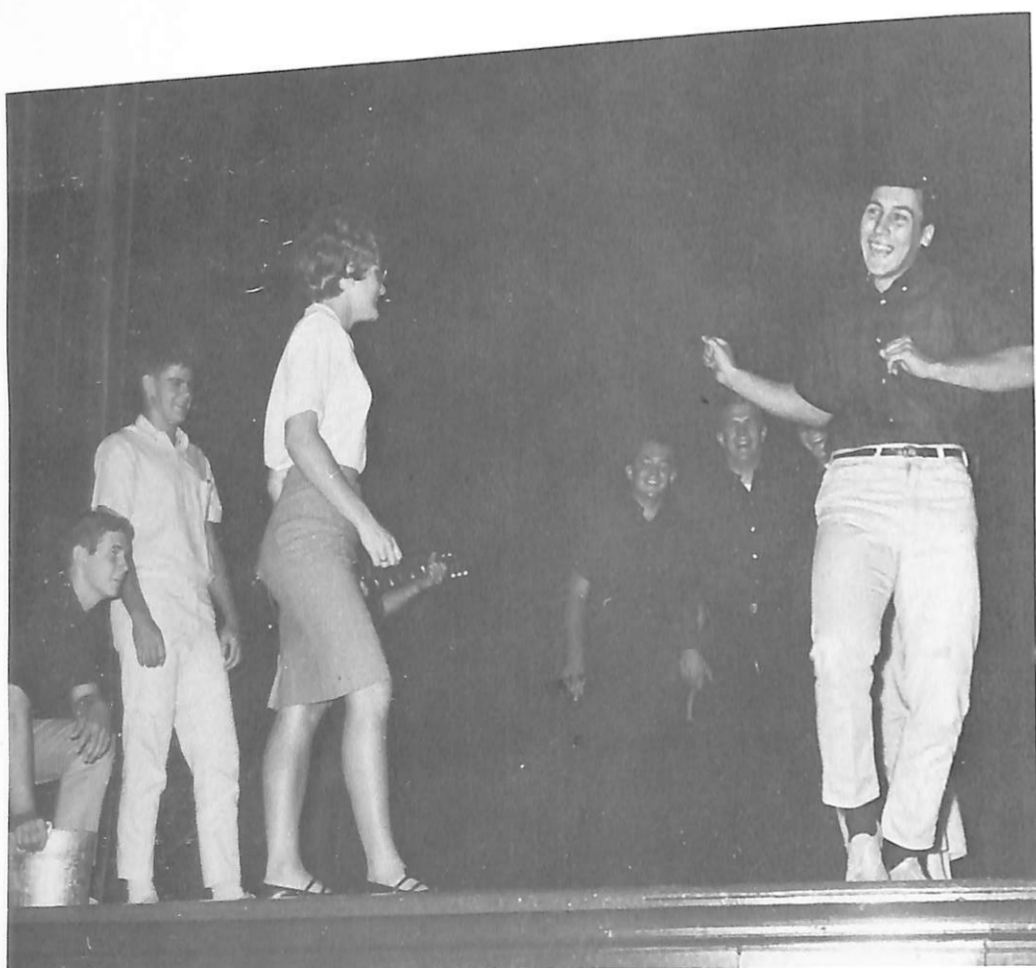
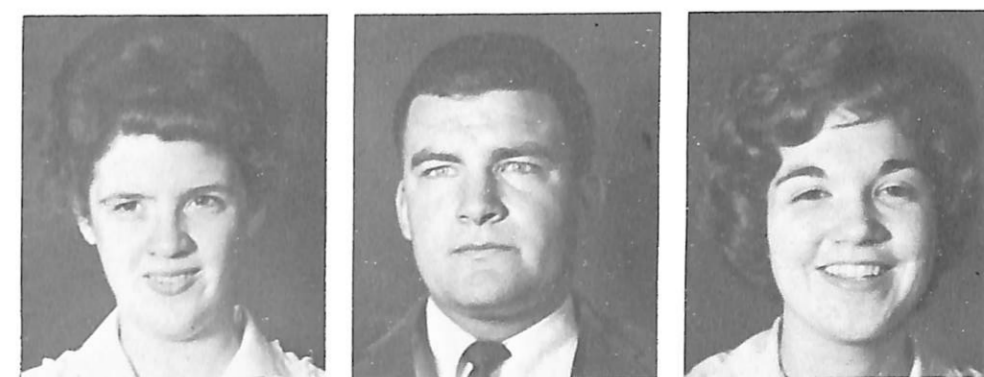

Holt, George Richard
Howard, Cynthia
Hubbard, Gary Eugene



Hynson, Edwin Walter
Hulett, Barbara J.
Icenogle, Jerry R.

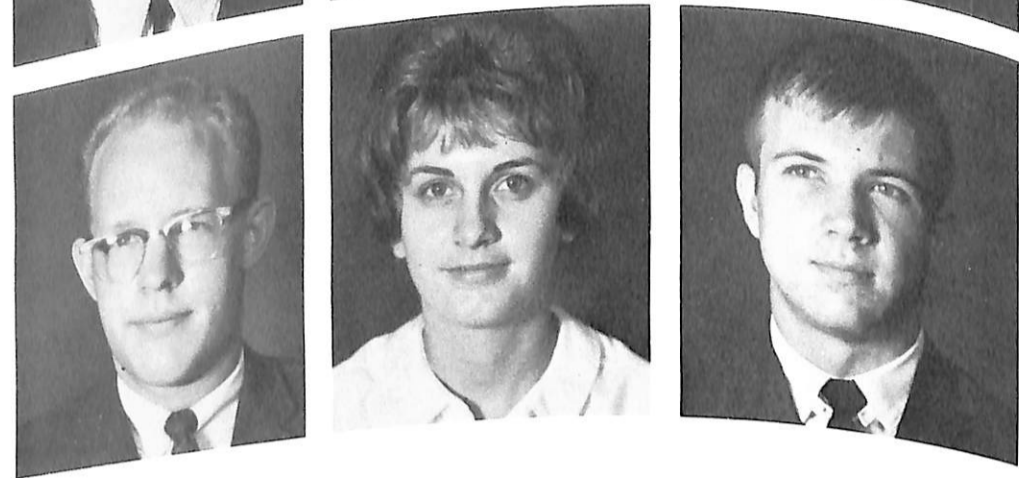

Ingolia, Leo Joseph
Jones, Robert Eugene
Kadow, William Allen

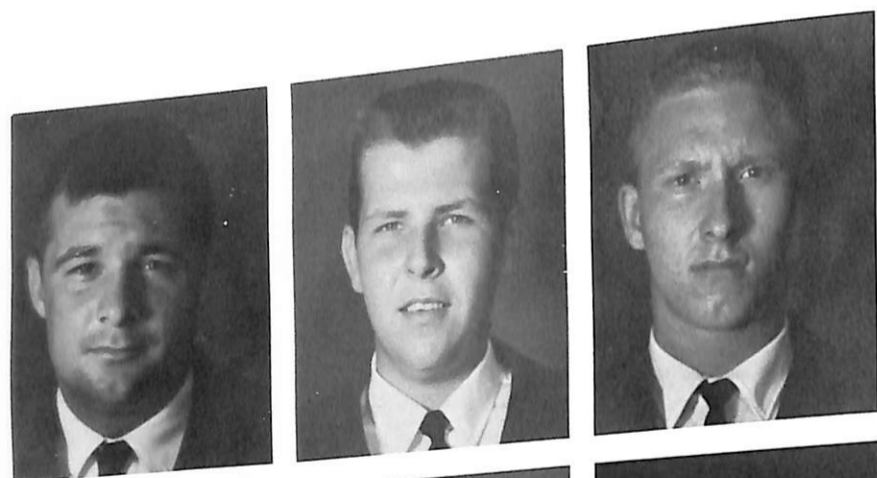

Kapahi, Vinod
Kendrick, Lynn Eric
Kidd, Carolyn W.

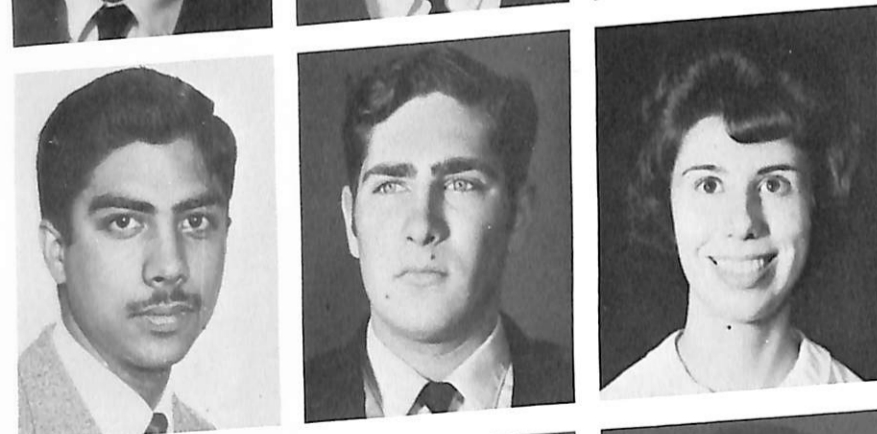

Kies, Joseph William
King, Joseph Nicholas
Klasing, Arthur Paul



Knott, Leslie Hugh
Kuhlmann, Don H.
Kuschel, Clifford John

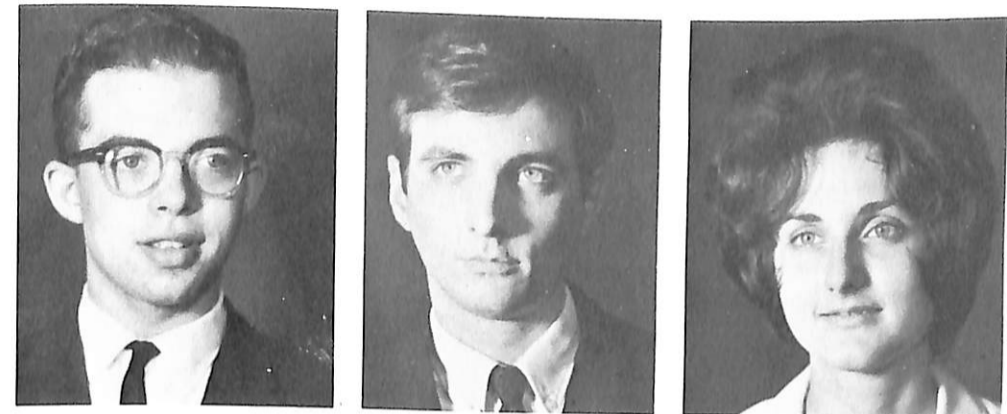

Lake, John Eagan
Leonard, Gordon Mcleish
Lewis, Evelyn Jane



Lowe, E. Frances
Lutes, Connie Sue
Lynch, Charles Henry

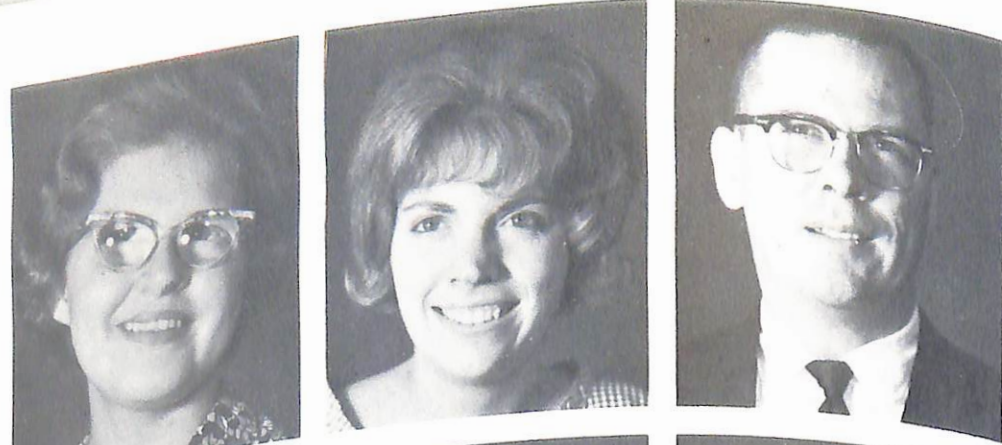

McDuffie, Edward Lee
Mangione, John J.
Marshall, Billy Jim

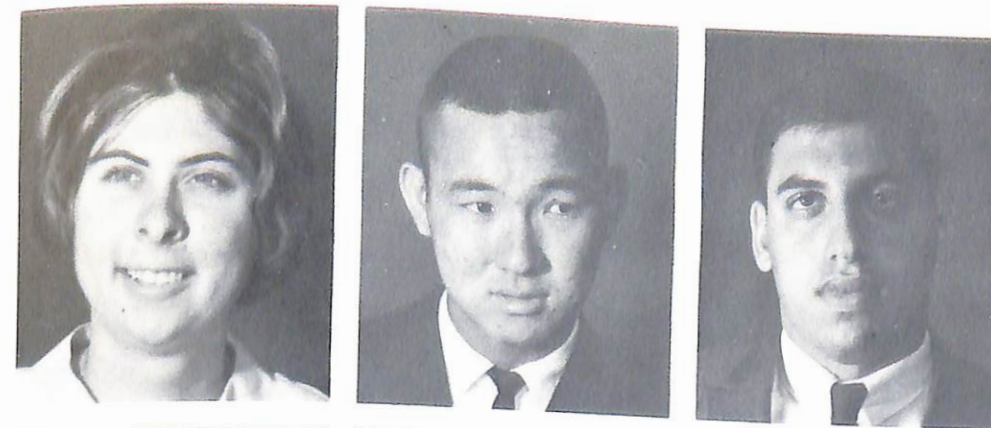
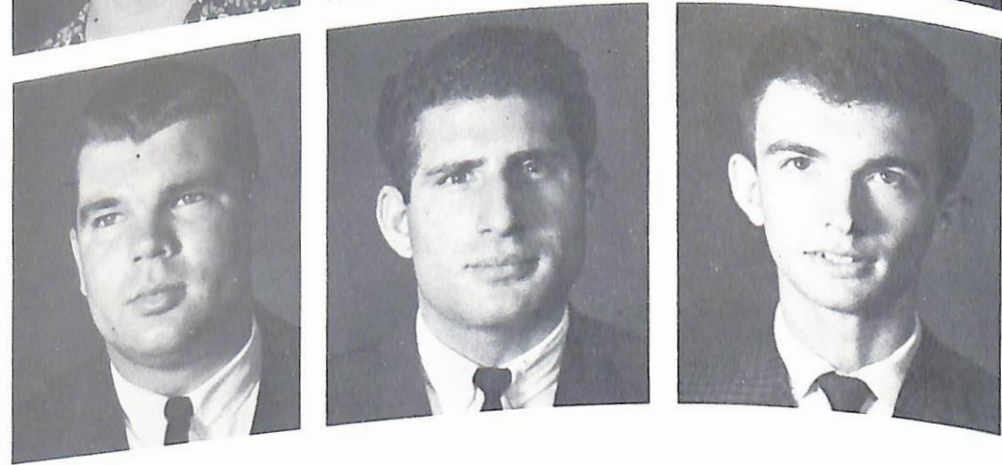

Mullins, Barbara Ann
Nakama, Michael L.
Nassif, John Michael

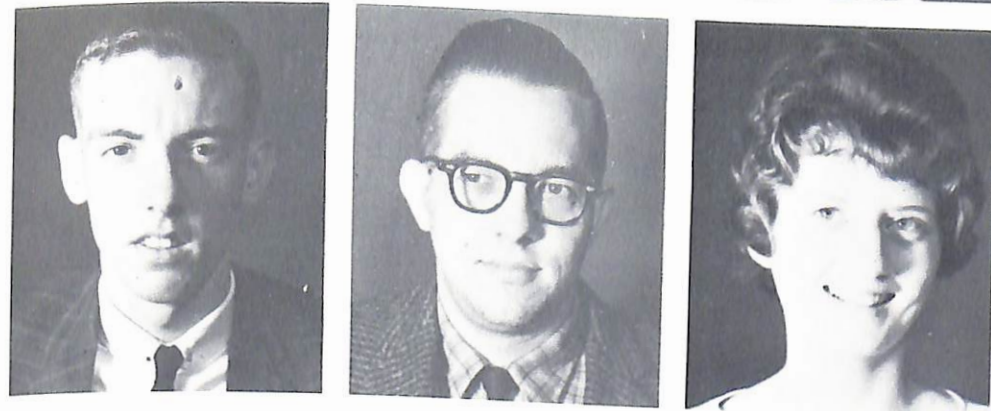

Nelson, Richard Arthur
Opel, Robert Peter
Orvis, Bessie R.

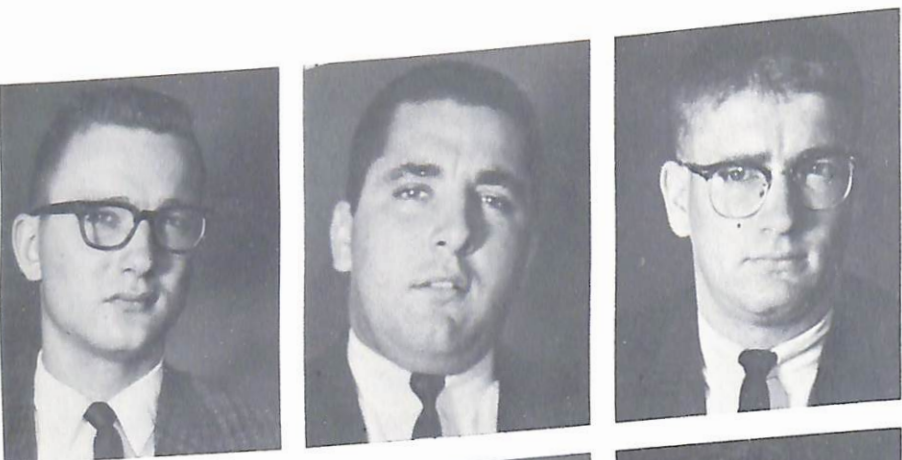

Mauger, Thomas Lyle
Miller, Barry F.
Miller, Gerald Lee

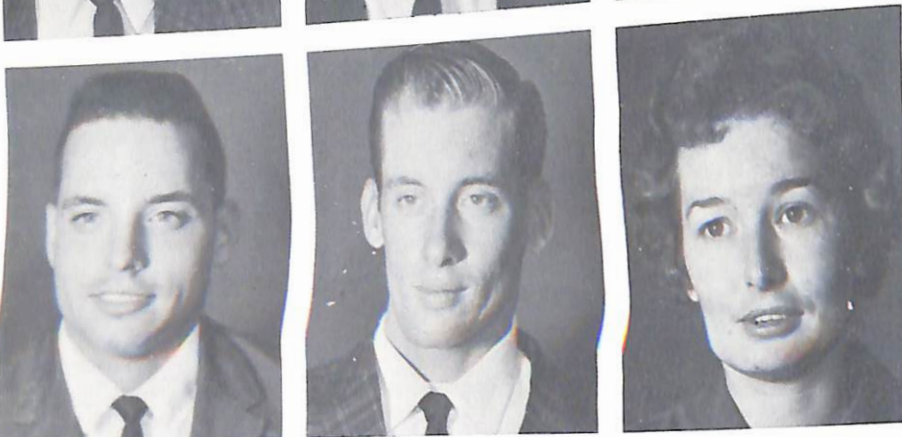

Miller, Michael Scott
Minor, Dudley William
Morse, Hazel C.



Morton, Thomas S.
Mosley, Monty Dale
Mueller, James Evans

Otto, Mitzi Lou
Owings, Cheryl Jane
Perkins, David Joseph



Powell, Rex Mathis
Randolph, Sandra Maxine
Ranes, Jackie Sharon



Reid, James Armand
Rettig, Hans Gerd
Rogers, Jerry Daniel



Rouse, Marianne
 Royo, Julio Cesar
 Sale, Judy A.



Schupp, William Henry
 Seener, George Thomas
 Shepard, Audrey Lou

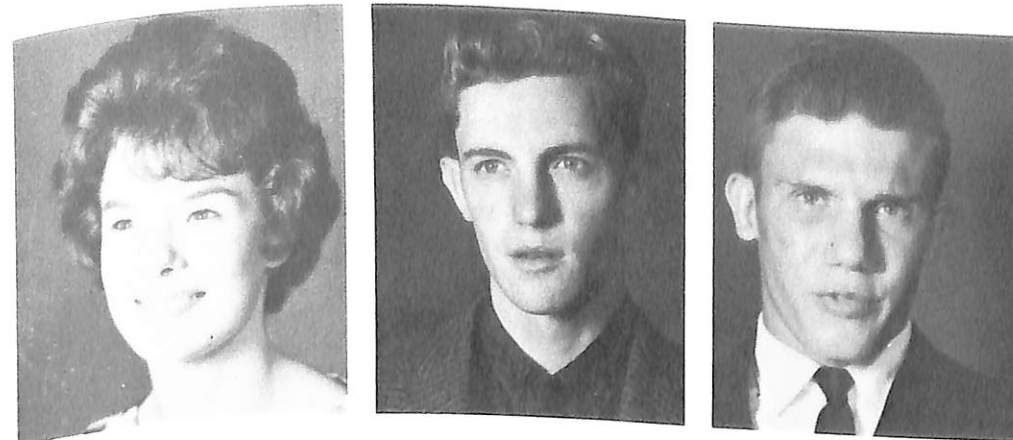

Smith, Clara Thompson
 Smith, Melvin Dwain
 Sorensen, Bill L.

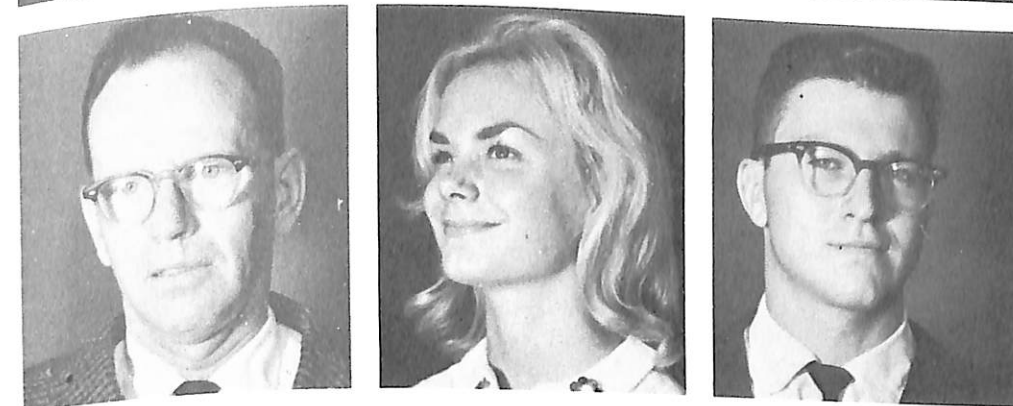

Spear, Steve Herbert
 Spence, Virginia Anne
 Spreitzer, Donald Anthony



Stark, Joseph W.
 Stecker, Henry Fredrick
 Stoltz, Robert B.

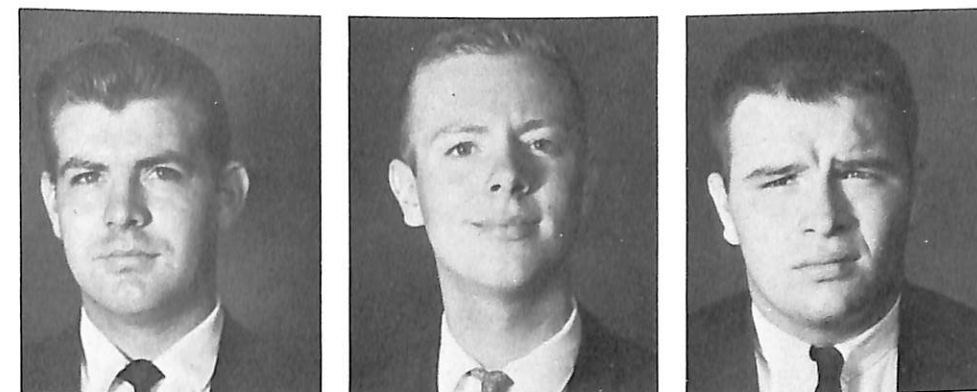

Swenson, John Oscar
 Taylor, Dennis Alan
 Taylor, James Robert

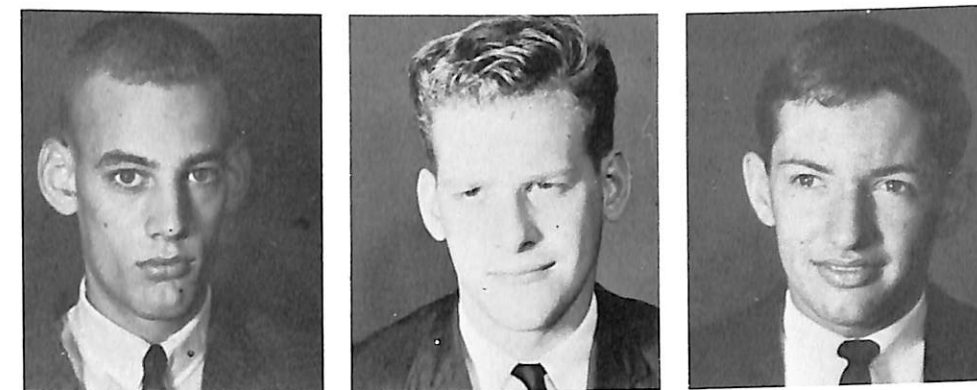

Taylor, Larry David
 Thompson, Delbert Allen
 Thompson, Gerilyn Kay

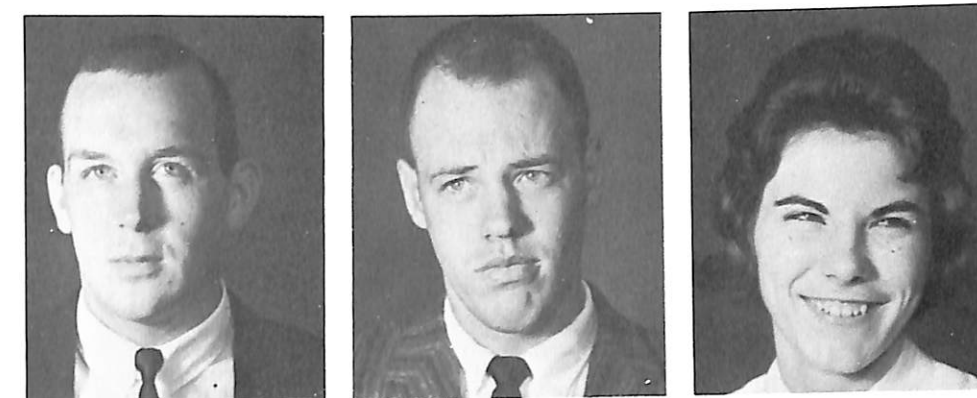

Thompson, Herschel
Tobin, Dave Robert
Tracy, Wheeler Arthur

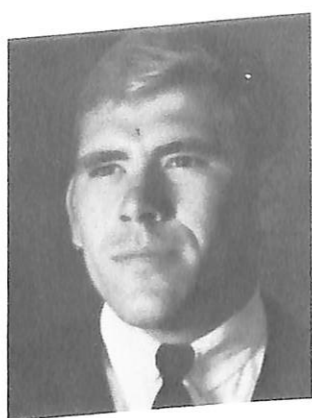
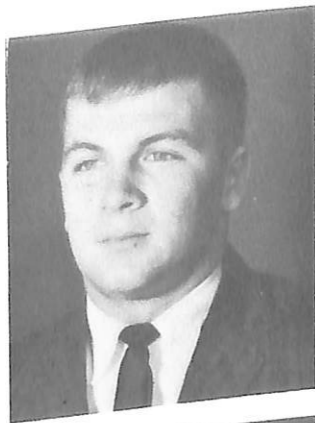

Vokac, Jean Adele
Ward, Anne Peck
Weiss, Patricia Ann

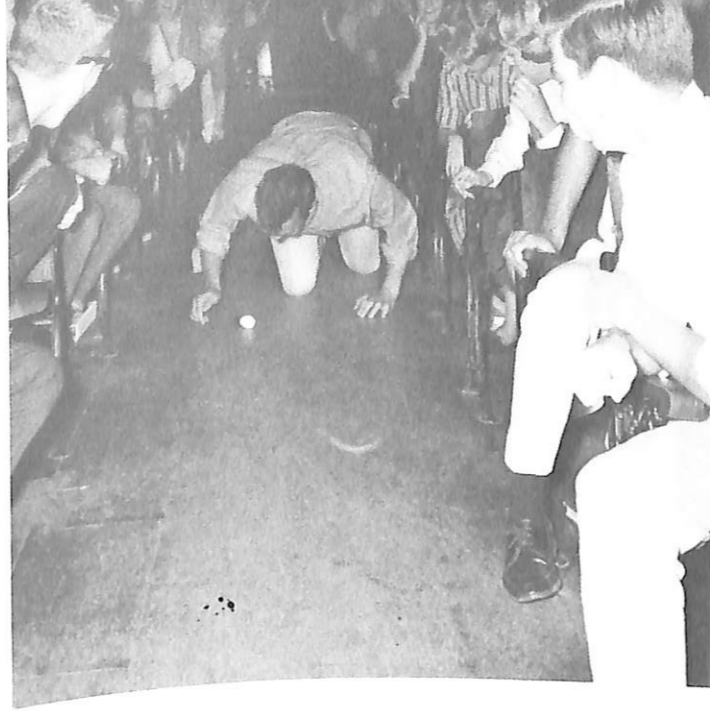

Welter, William Michael
Wentzel, Robert Randall
Whipple, Suzanne Rene

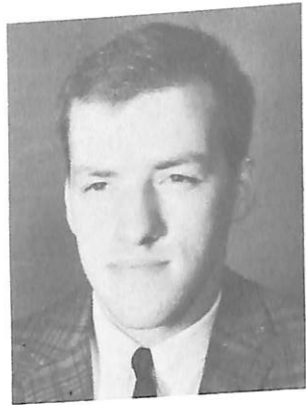

Whiteside, Thomas Mathew
Wilkinson, David Mack
Williams, Stephen Sayles

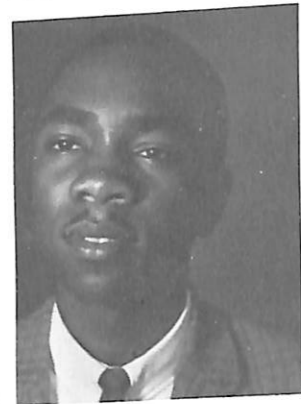

Woodka, Kenneth Charles
York, Charla Kay
Faler, Linda Dee



Freshmen

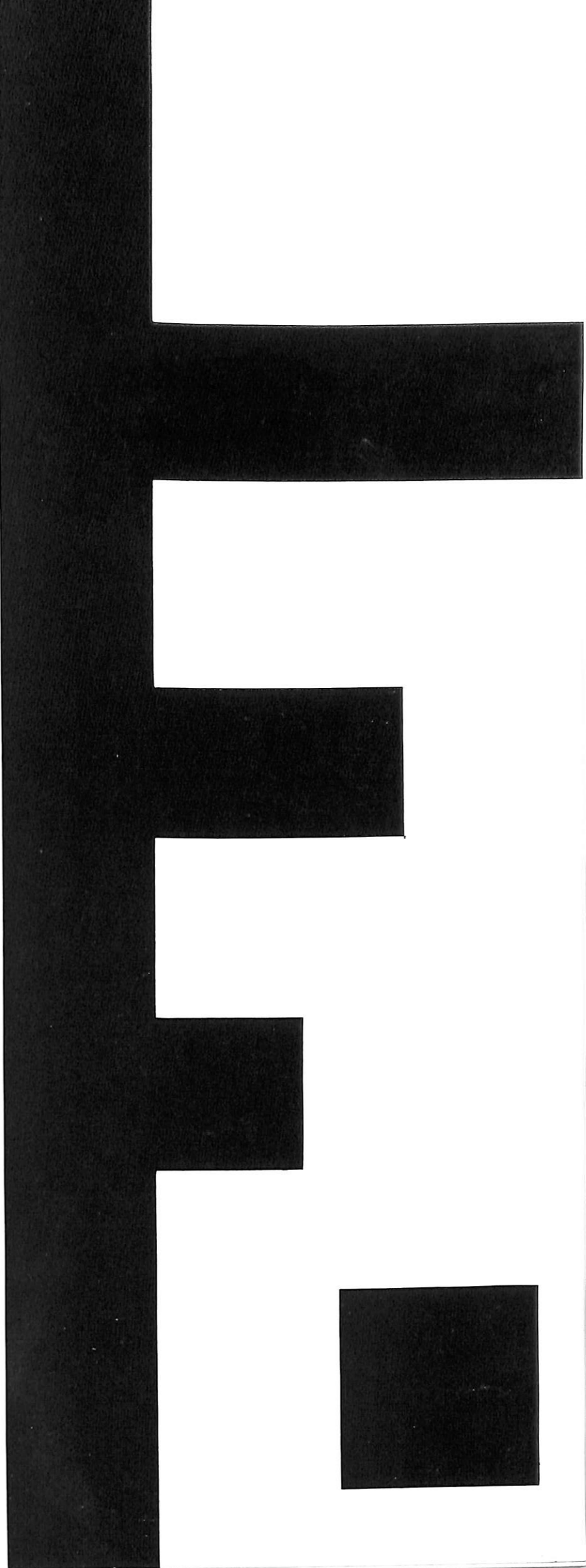

Freshman Class Officers

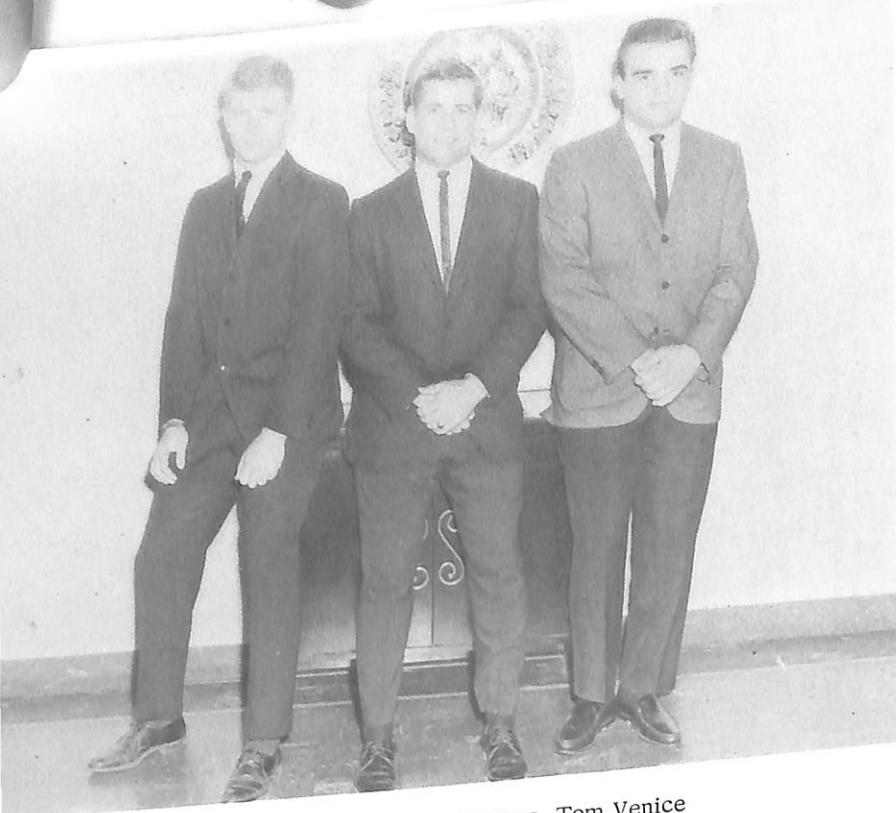

Jim Williams, Wes Stevens, Tom Venice

Thomas Eugene Baldwin
Lewis Heisler Ball
Allen John Bandola

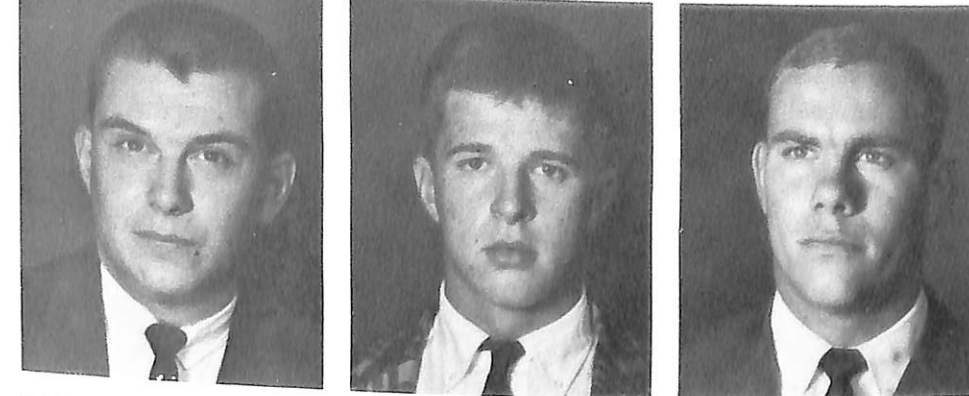

Thomas Alfred Bankhead
Linda Marie Barney
Joe Edgar Barnhill

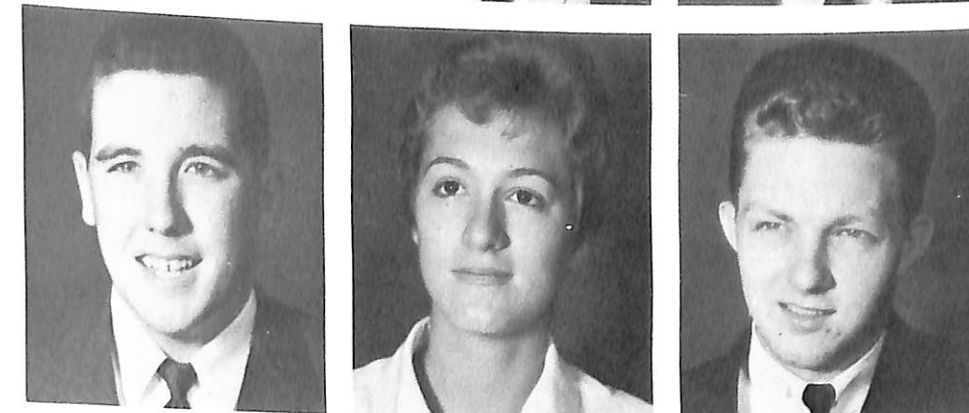

JoAnn Adams
Judith B. Alexander
Issam Bahjat Amary



James Thomas Anderson
William Elmer Apgar
James Robert Archer

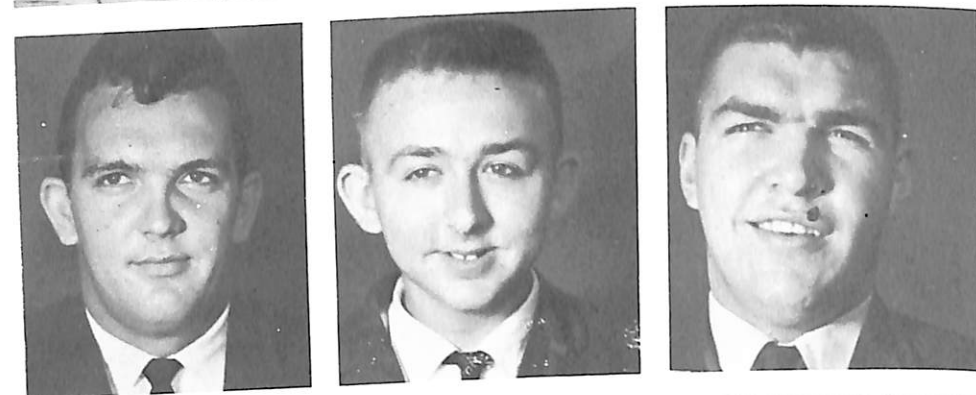

Nanese Elizabeth Arnold
Manson Arksornnukit
Dan Lee Bagnall

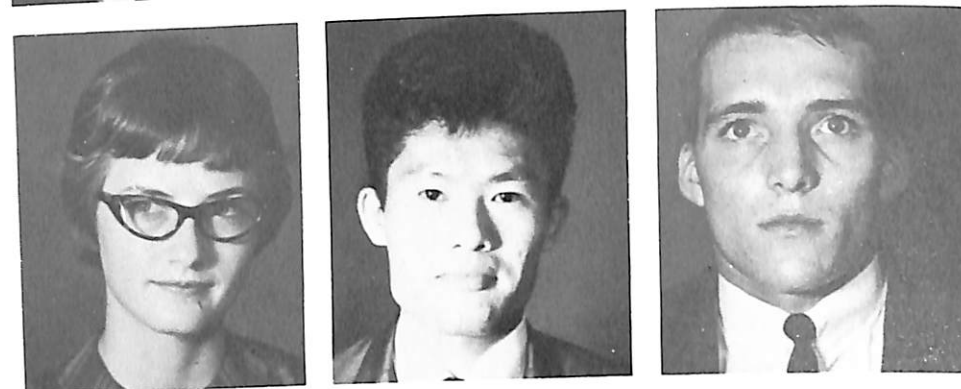

Philip Gregg Barr
Roland Herbert Bartels
Gail Caroline Baur

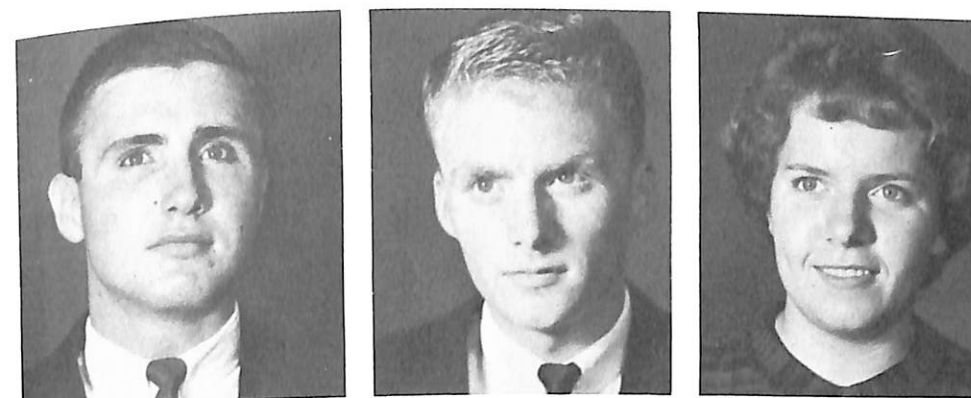

Robert John Behary
Gregory Eldon Bell
Fred J. Bennett



Ward Bensen
Elizabeth Sue Bibb
Lee Joseph Blasucci

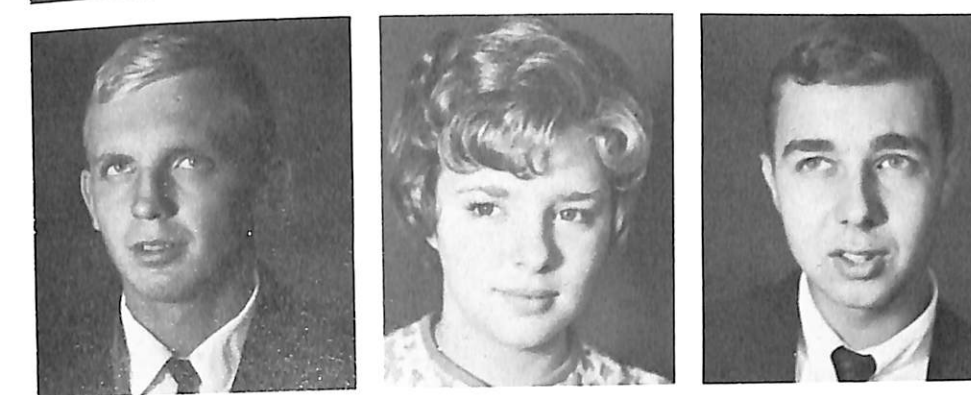

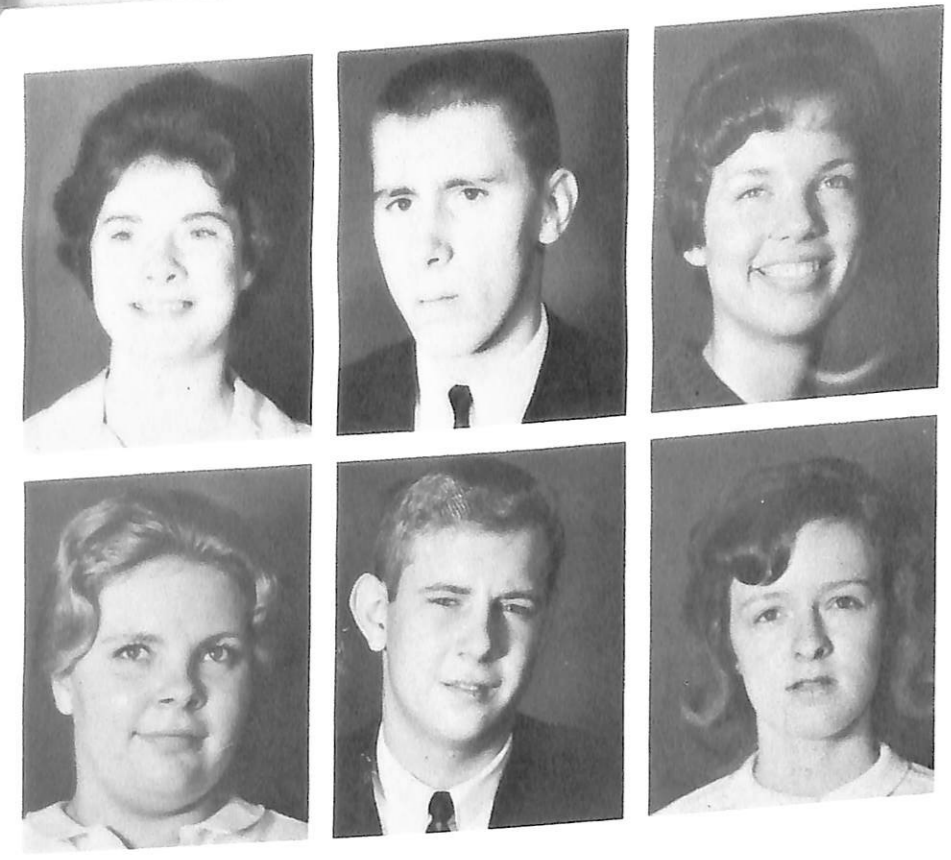

Wilma Jeanne Blinn
Harry Emerson Bohn
Susan Botts

Patricia Jean Bramlage
Richard William Brill
Bonita Carol Brown



Scott Eric Brumburgh
Danny R. Bryant
David Alan Bybee

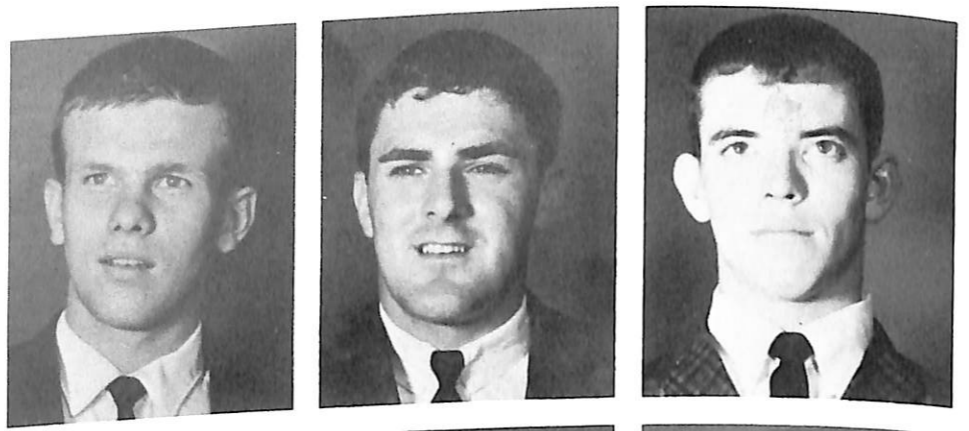

Donna Sue Caldwell
Louis Guy Cambria
John Henry Campbell



Thomas James Carmody
Charles Earl Cassity
Paul Warren Chapman

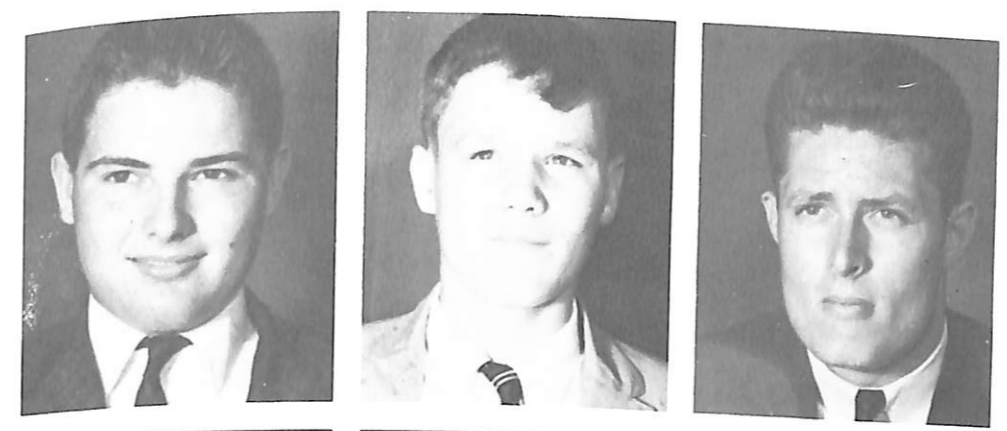
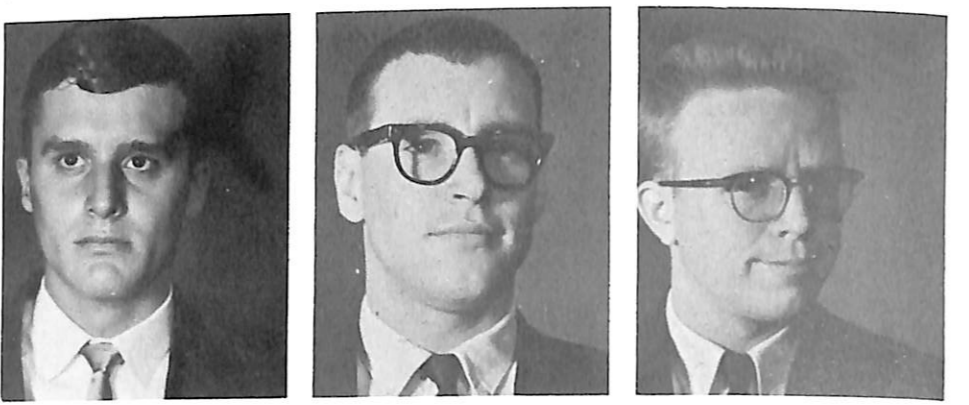

Richard Linn Clemens
Timothy Jay Clement
Craig Colflesh

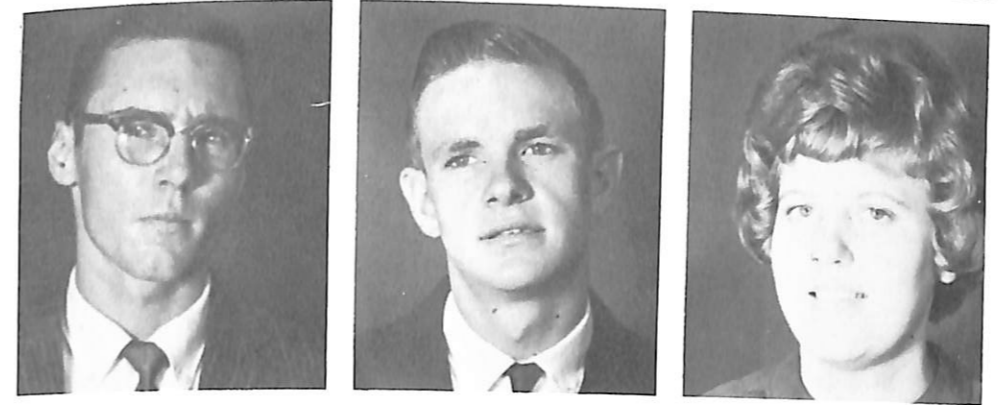

Thomas Melvin Collins
Ronnie Ray Cook
Joan Harriet Craton



James Gerald Crouse
Carol Ruth Daniels
Glenn Henry Daniels

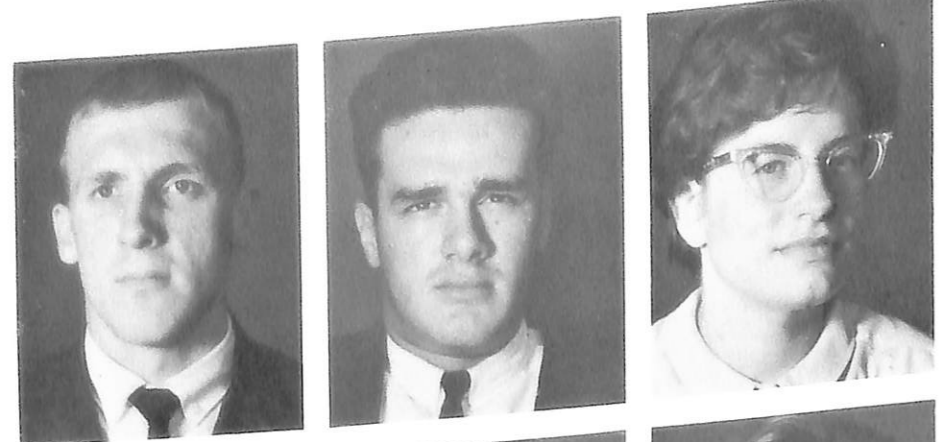

Robert Burton Davis
Stephen B. Day
Ina Claire DeGraff

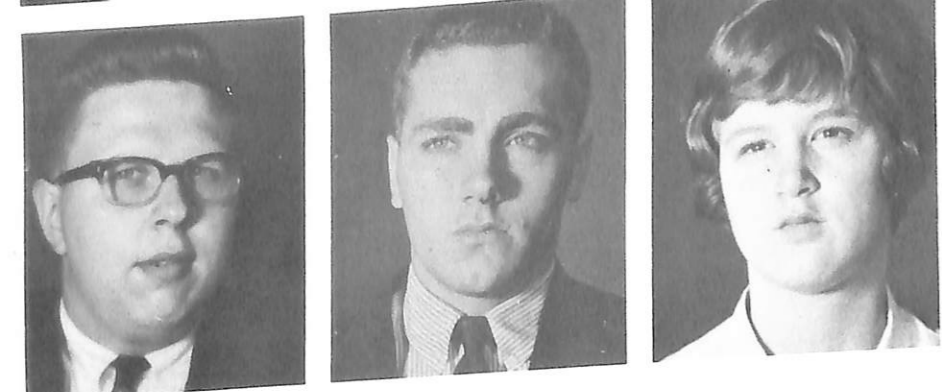

Robert A. Deicke
Edward Joseph Deisley
Marlene Rose DeMouth



William Louis Elliott
Melinda Gene Emerson
Stephen M. Emerson

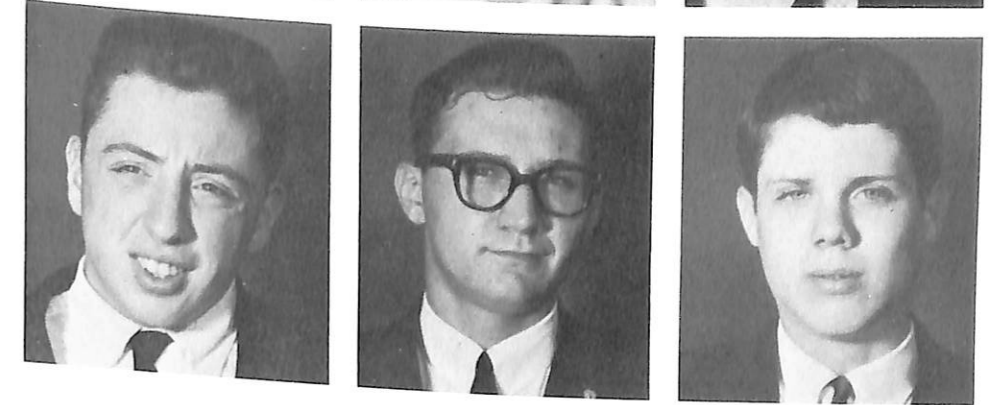

Neil Erkert
James Clyde Etchison
Robert Edward Evans

Norma Jeane DeWitt
John Allen DiMuzio
James Harold Dirck



Wayne M. Donadio
Carol Ann Donath
Henry Clennon Drummond

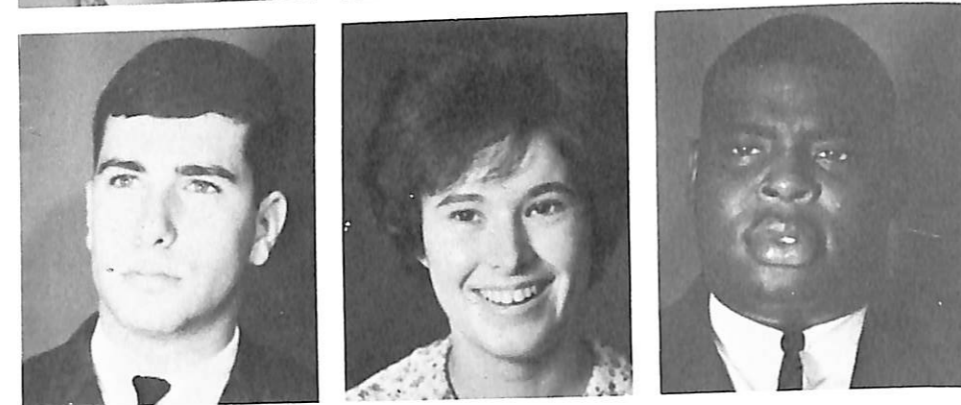

Karen Ann Durham
Paul David Eades
Bettye Lee East

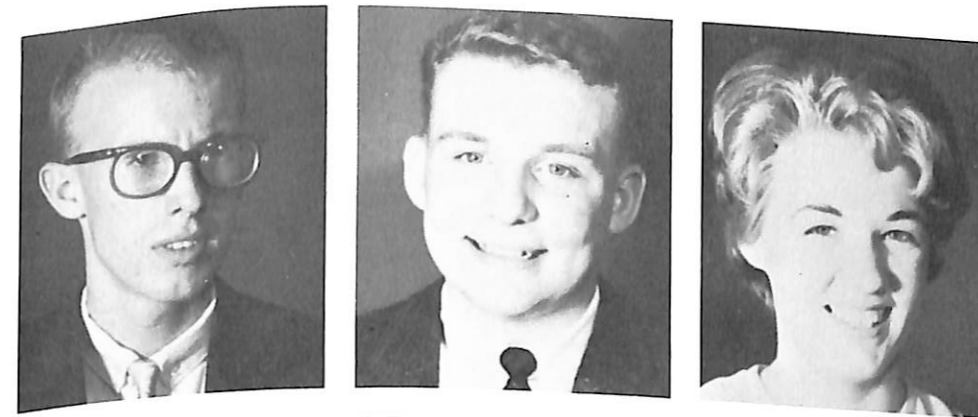
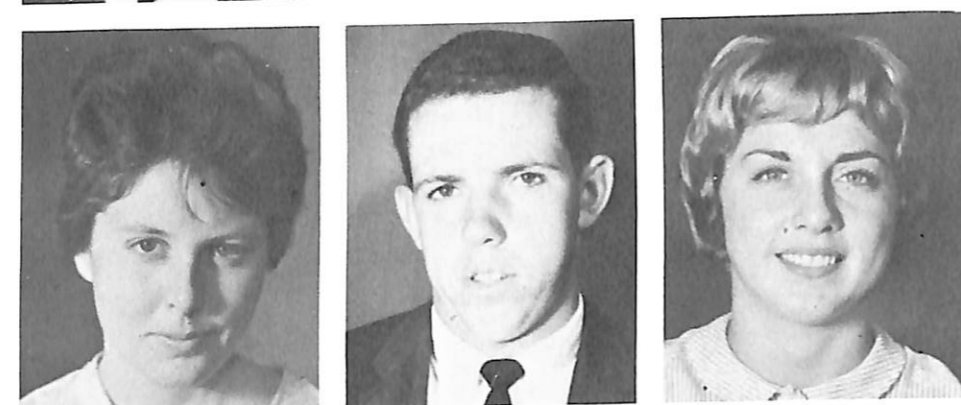

Gerald Lee Everett
Thomas Neal Evers
Glenda Gene Farley

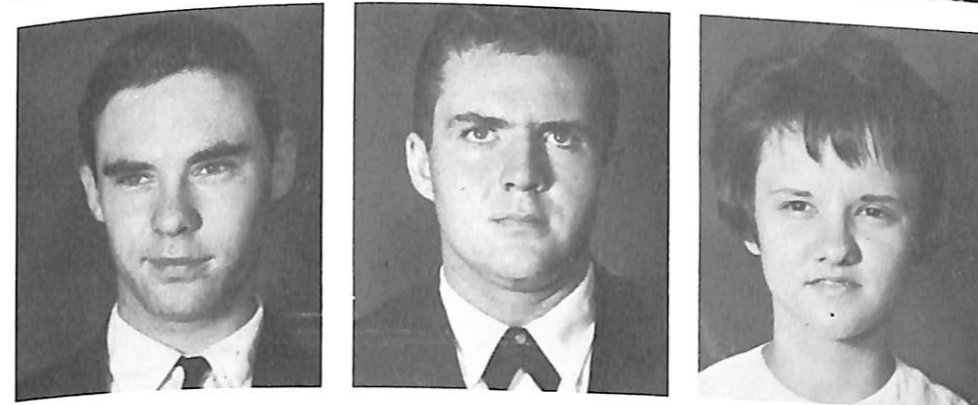

John Marvin Fay
Derry Lee Ferguson
Jane Eloise Fey



Cherryl Ann Fishback
Kathleen A. Fisher
Siegfried Froehlich



Joe H. Gambino
Robert Louis Gentry
David Arthur Gibbs



Vicki Lynn Gilkey
Becky Sue Goldin
David Lane Goodloe



Dennis Gorden
Charles Allen Gramley
Ann E. Groves

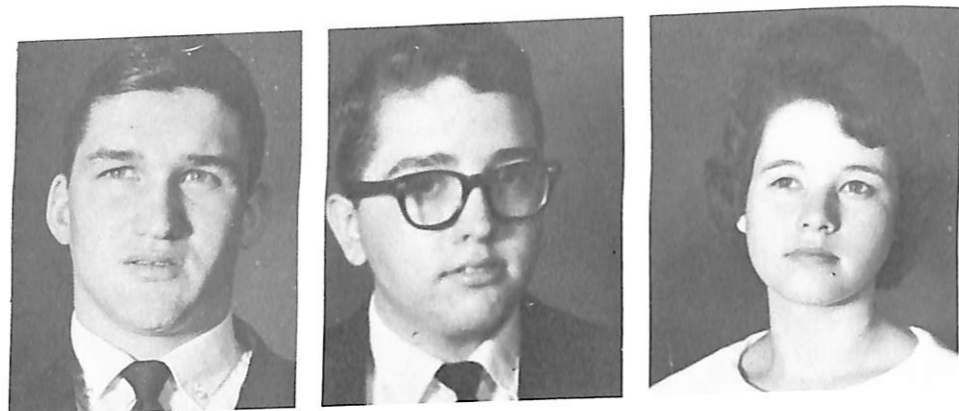

Reginald Norris Haag
John Thomas Harrison
David John Harvey

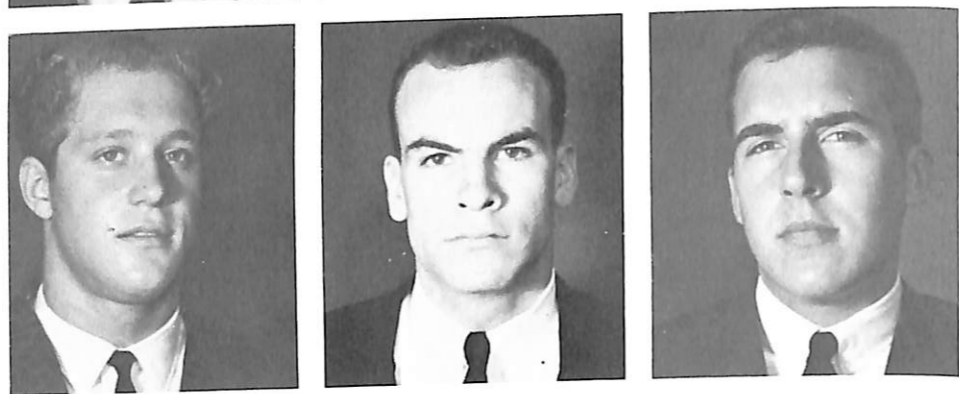

Robert Michael Henry
Norman LeRoy Hessel
Eveleth A. Hill

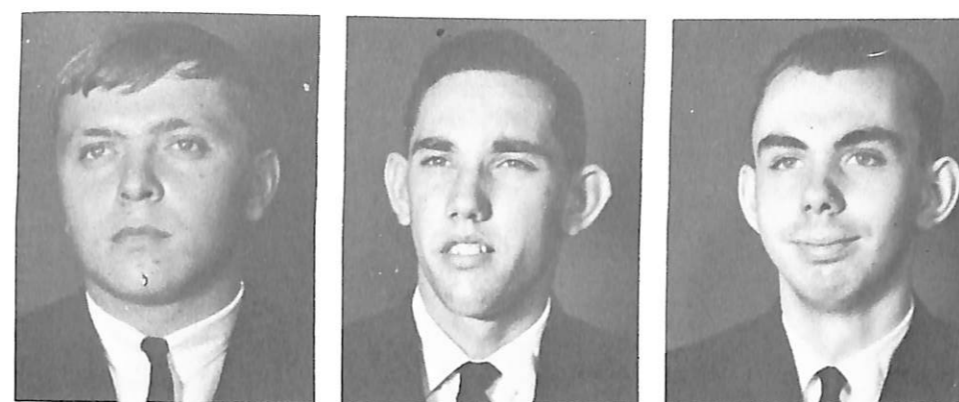

Robert John Hodgson
Darrel Lee Hogue
William Everett Horn



Judy W. Howard
Karen Hubner
Paul Arthur Huch

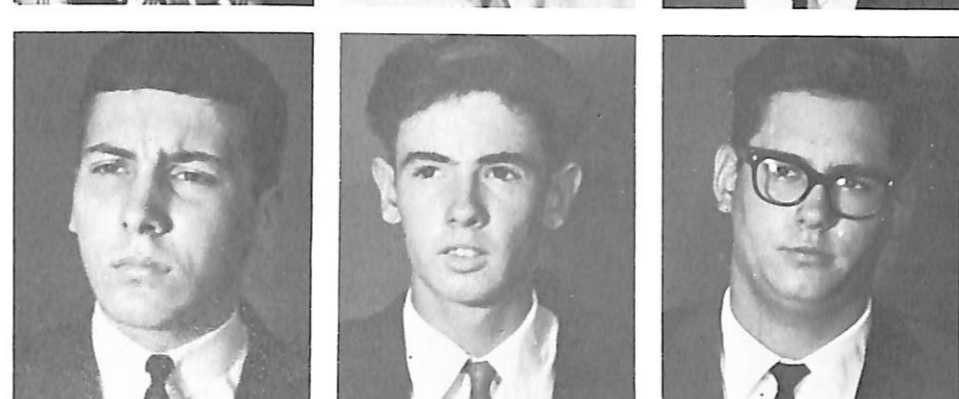

Robert Hurley
David A. Inskip
Alexander John Ivan

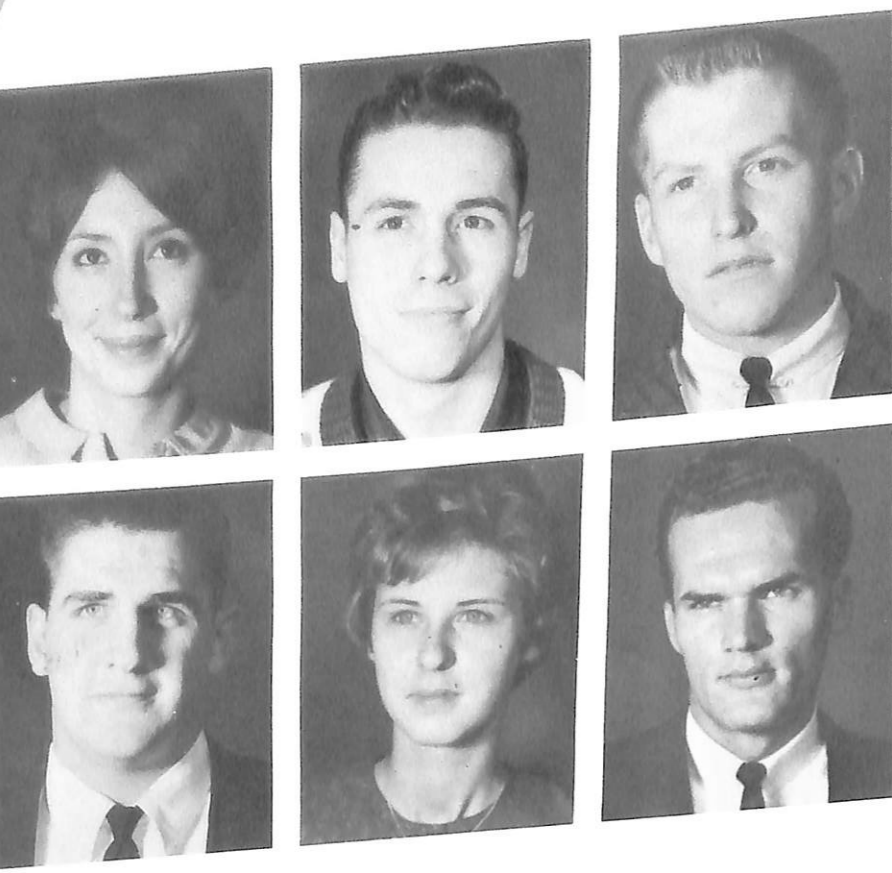

Mary Rachel Jenkins
Robert William Jenkins
Richard Truman Johnson

Larry Stephen Jones
Sally Lou Jones
Jack Karabinchak

Joyce Lynne Kruse
Michael Anthony Krychowecky
Sandra Lynn Lambader

Jay LeRoy Larsen
David C. Launt
Richard J. LaValley

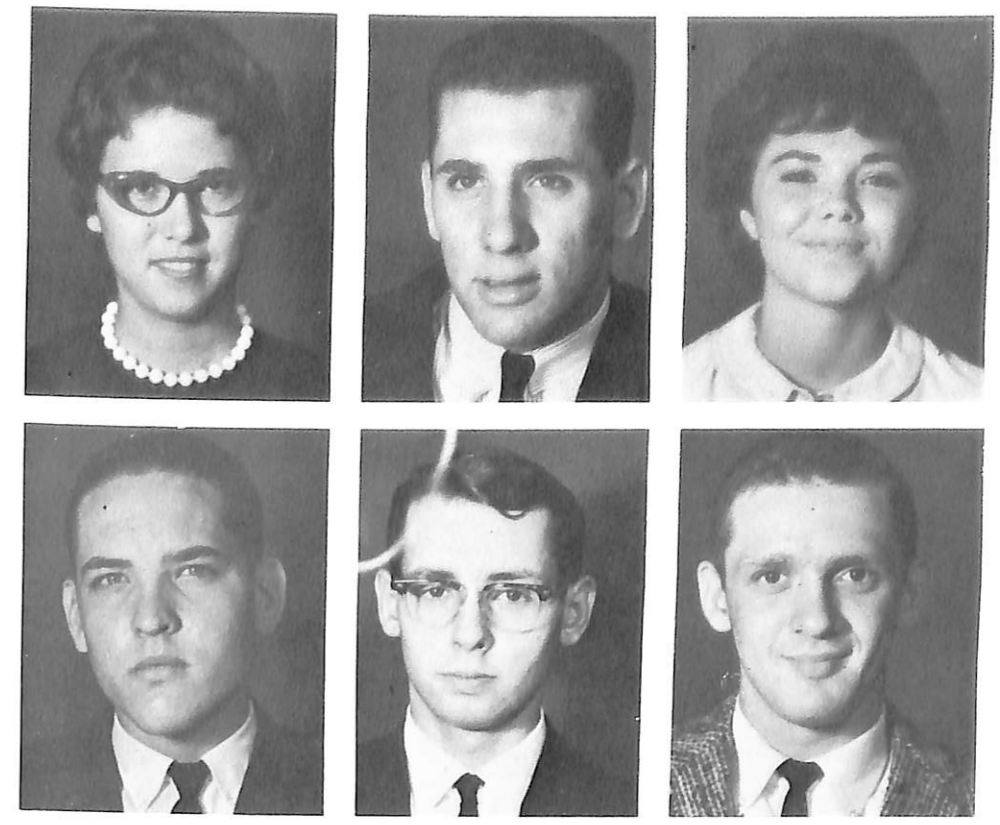

Robert Allen Kefalonitis
Katherine Ann Keithley
Sharon Lorene Koppitz

Robert Steven Korlesky
Wayne Allan Kotulic
Sandra Sue Koupal

Paul Martin Kreidler
William F. Krieger
William H. Kroll

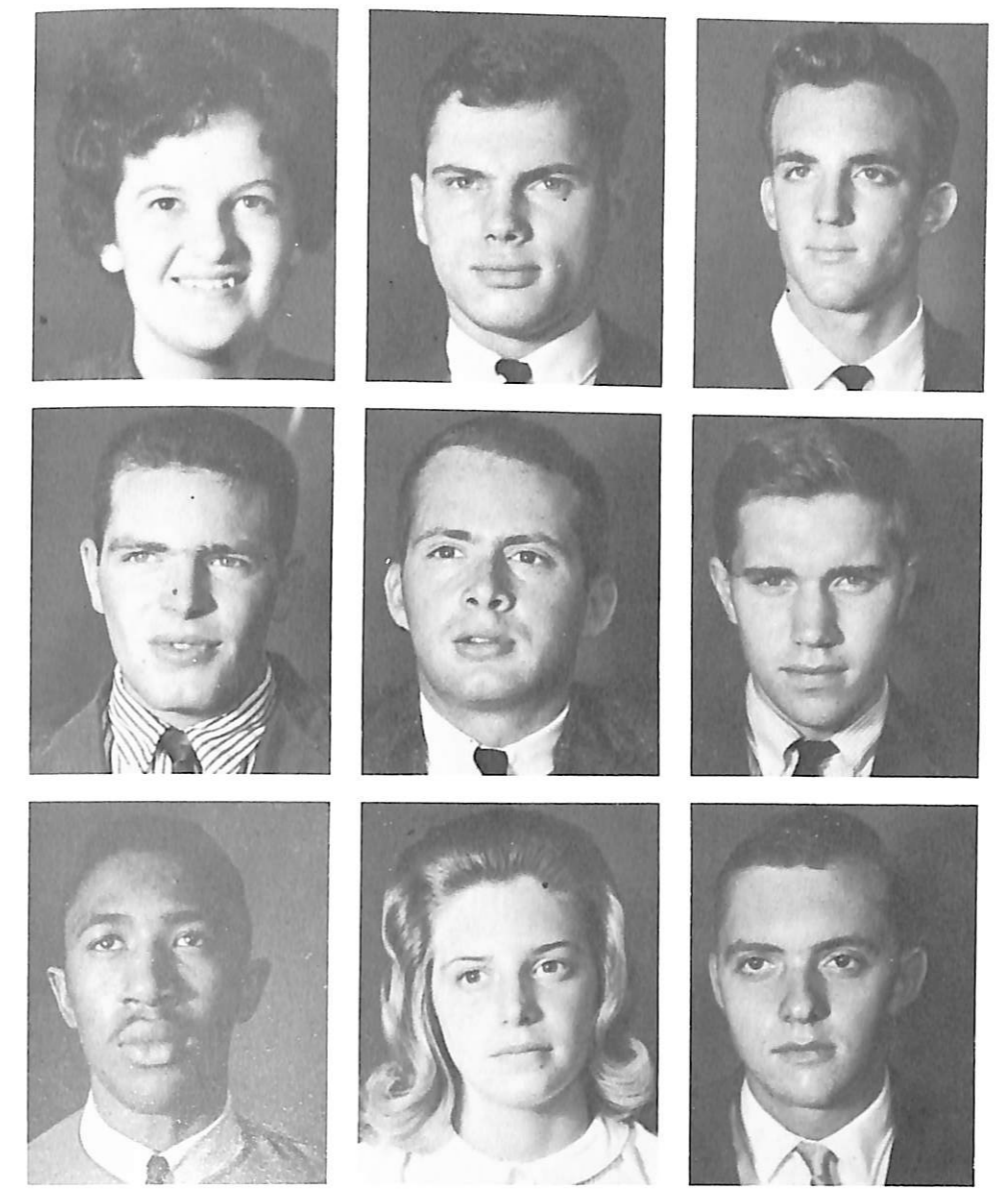
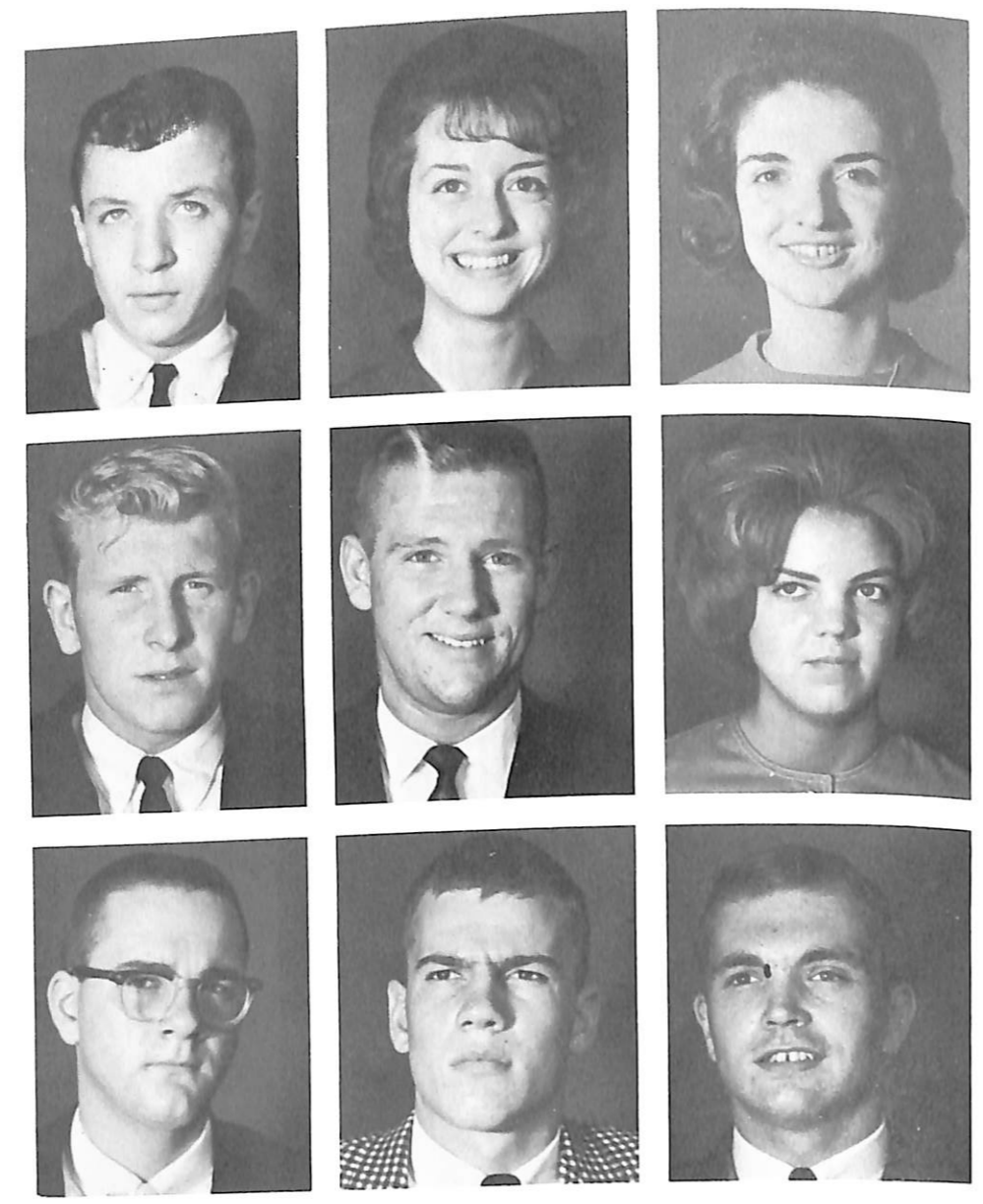

Barbara Jean Leavel
Michael John Lesniak
Douglas Green Lewis

Robert Alan Libbey
Robert Otis Lindblade
Roger H. Long

Donald Lucas
Kathy Jean Lydic
Michael Kent Lyon



Joyce Ann McCoy
Donna Rhea McDaniel
Craig McDougall

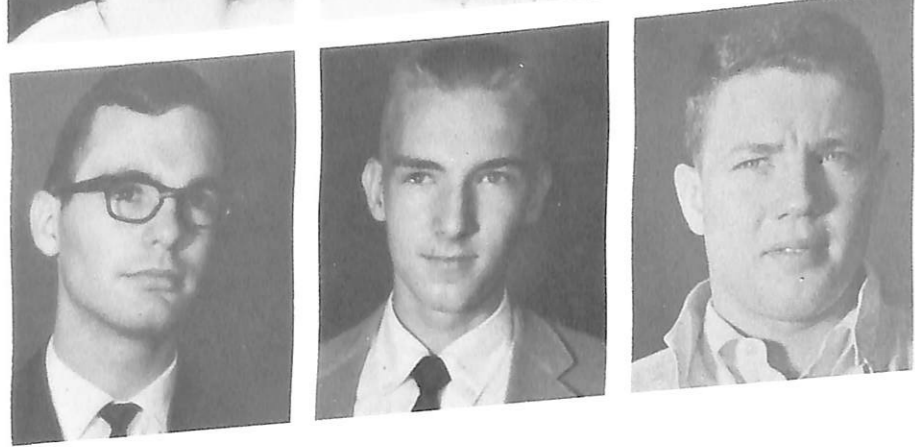

Larry Joe McHaley
Earle Christopher Macey
Bruce F. Mahon

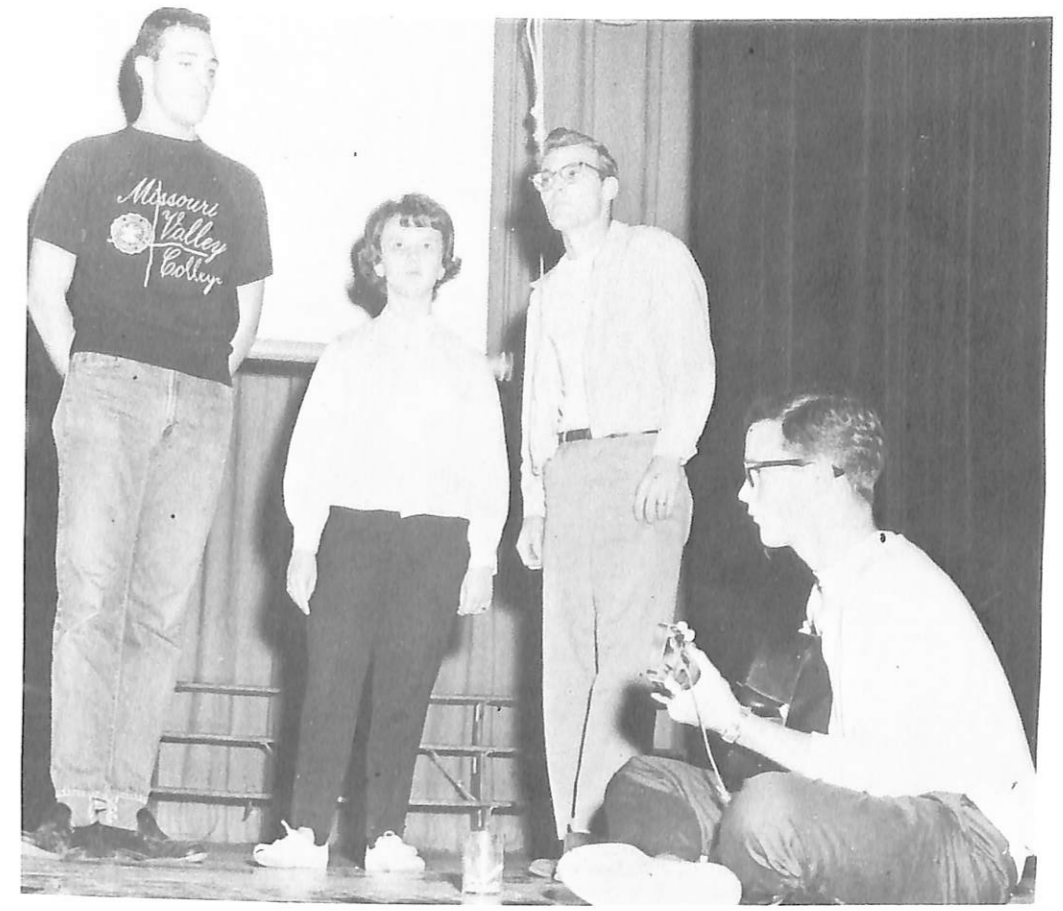

Henry G. Manson
Tony Jose Mateu
Glenn Williams Meinershagen

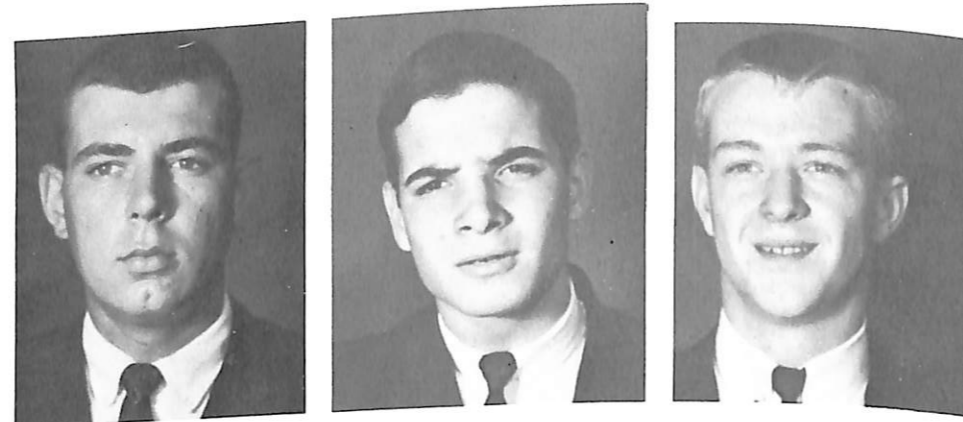

Michael Jan Meoli
Robert Lewis Messinger
John Michael Meuschke

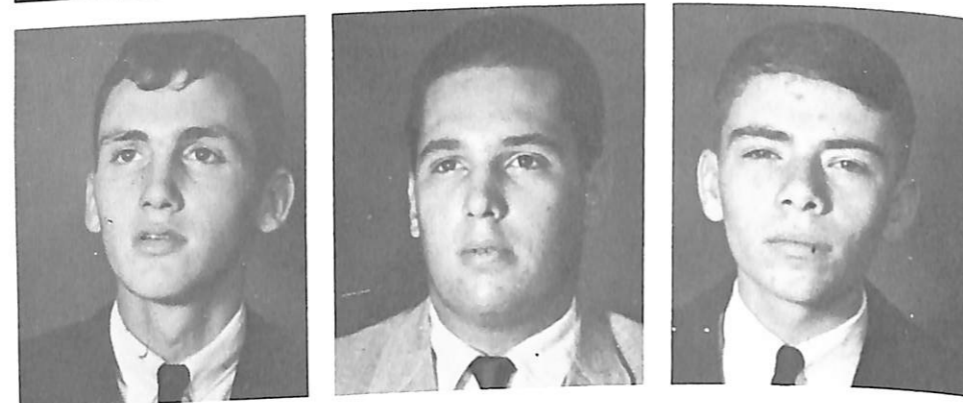

Tjaden Lee Meyer
Mary M. Meyer
Robert Ray Miller



Richard Alan Minich
Joe C. Molinaro
Martin P. Moomey



Terry Lee Morgan
Peggy Marie Morris
George William Morrow

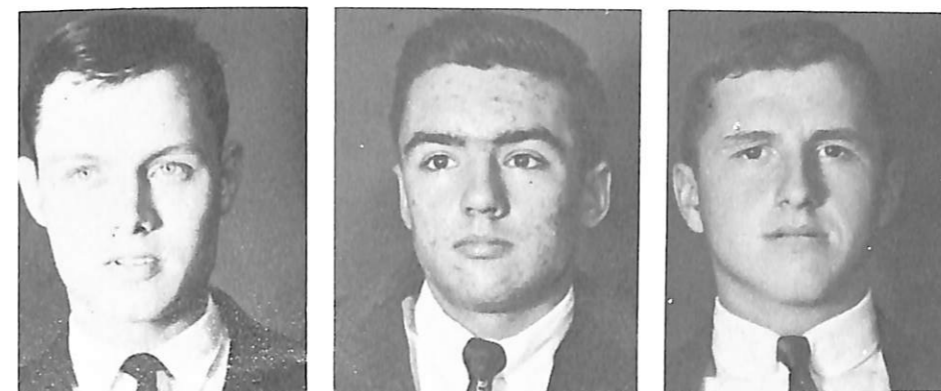

Lawrence John Murray
DeWitt Claude Newcomer
Robert M. O'Malley

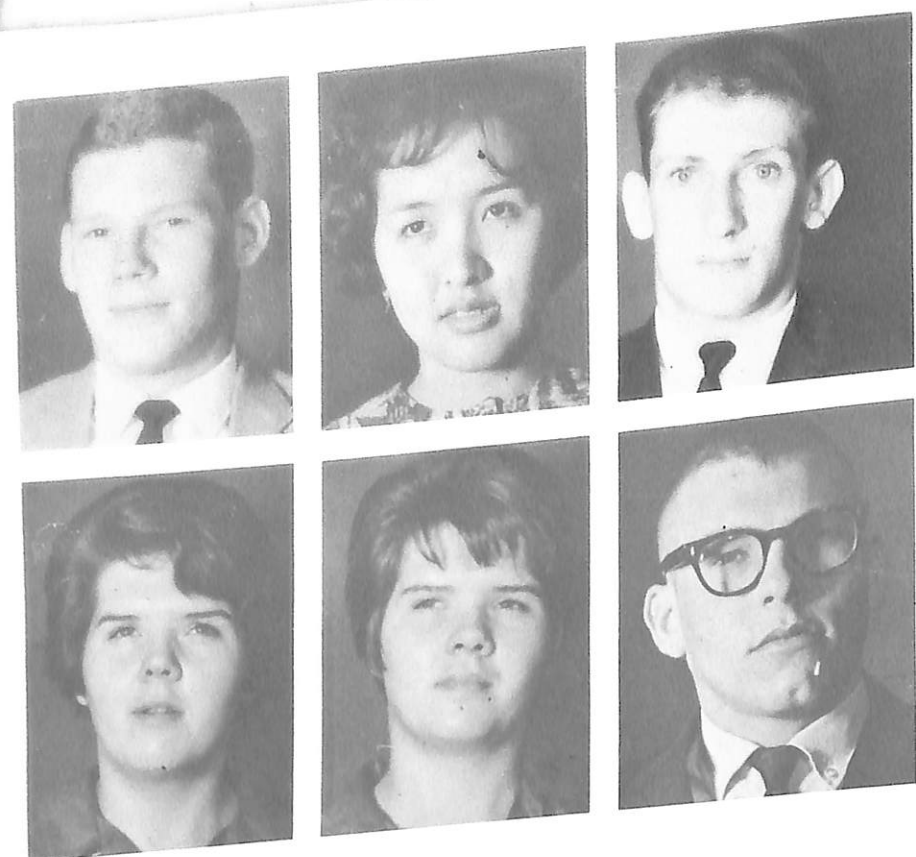

Robert Miller Ogle
Wiet Nio Ong
Robert Scott Pace

Joy Callis Patterson
Judy Law Patterson
Robert Wayne Peterson

Charles Steven Rakos
Thomas Carver Reed
David Eugene Reilly

Karen Sue Rissler
Clare Kirk Robertson
Robert William Robinson

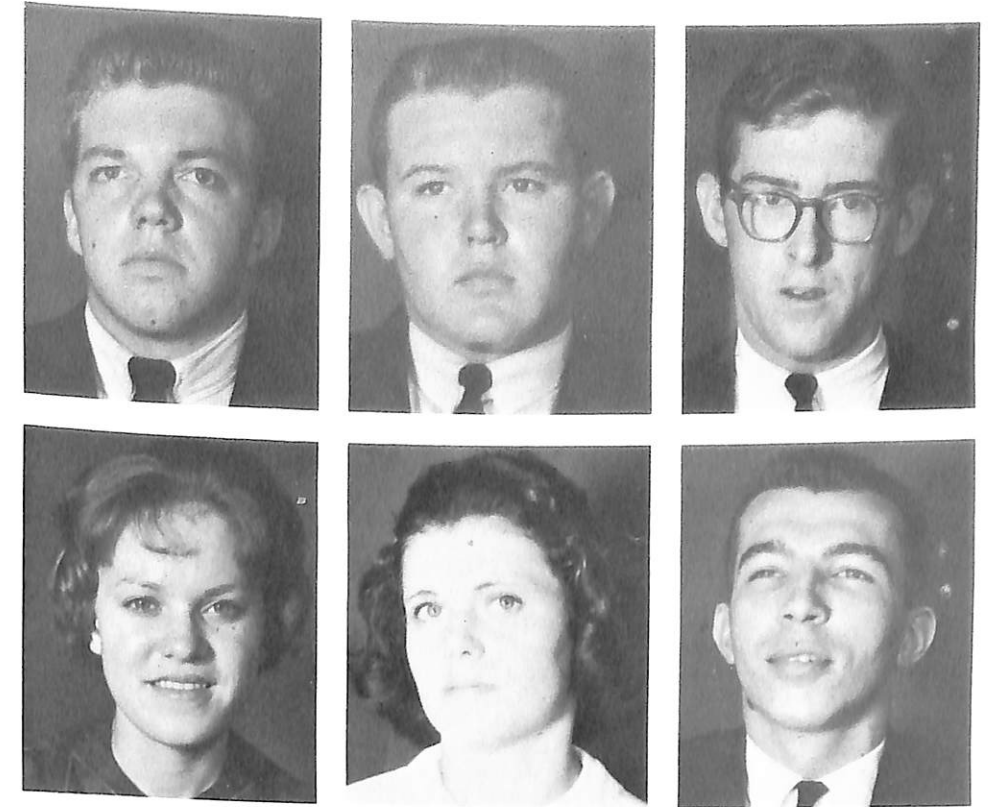

Vincent Rocco Petrocelli
Charles D. Pierce
Donna Jeanne Pierce

Thomas Nelson Pollak
Linda Jean Powell
Gary E. Preston

Sally Lynn Pryor
Robert Harold Quigley
John N. Quirin

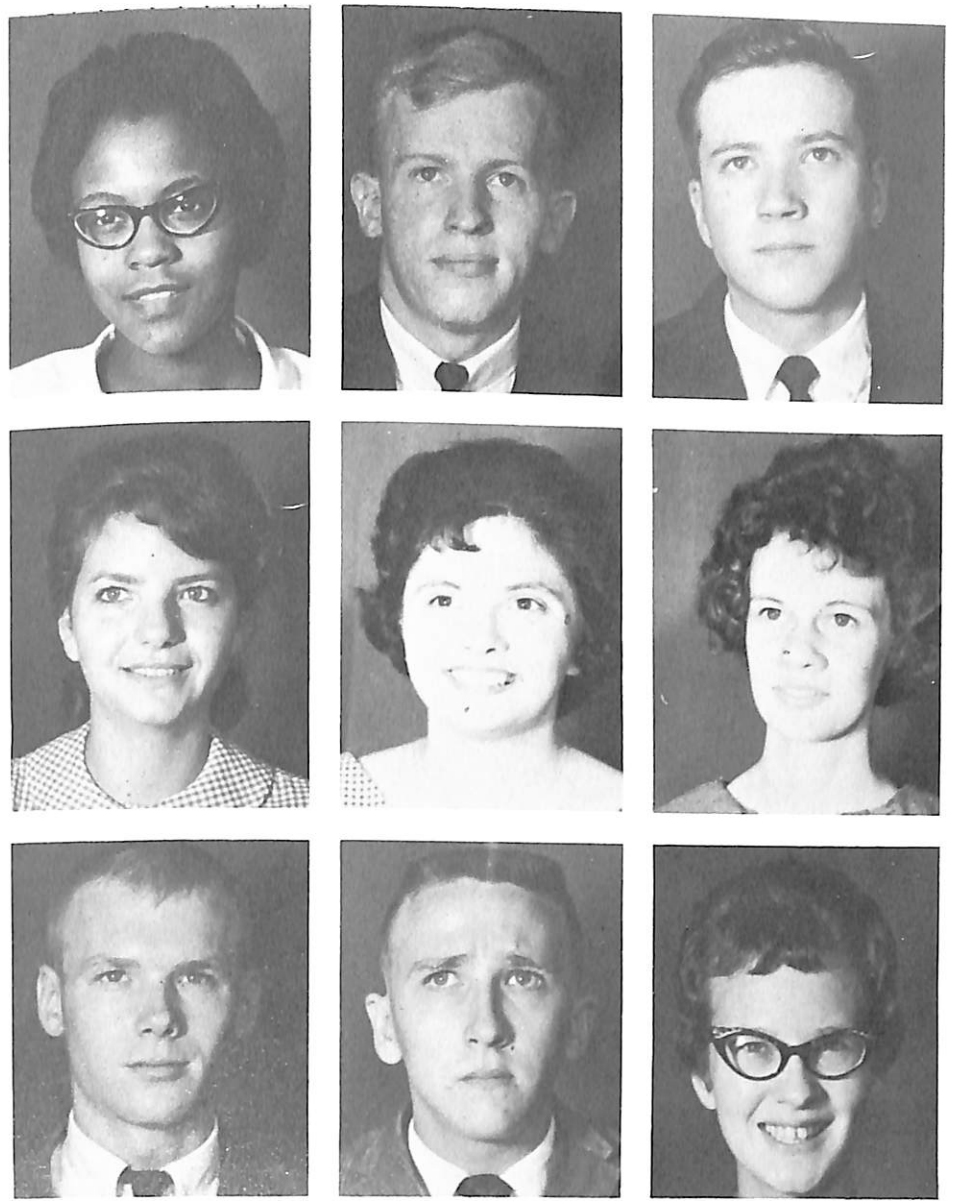
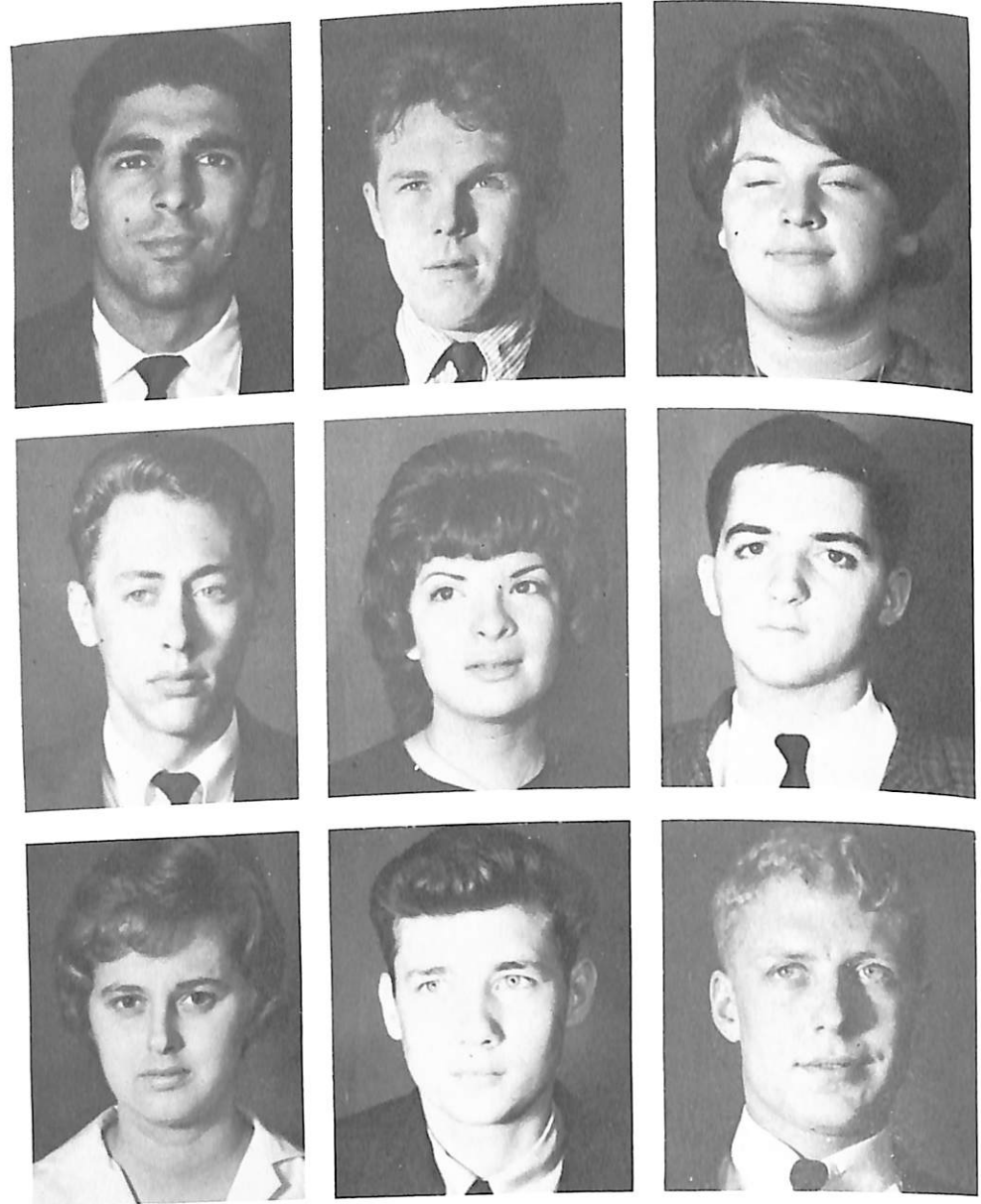

Wilma Nadine Robinson
James Brent Rodgers
David J. Ross

Sherry Pauline Ross
Virginia Mae Ross
Linda Marie Royer

James Bryan Rudder
Robert Eugene Russell
Retha Louise Ryland

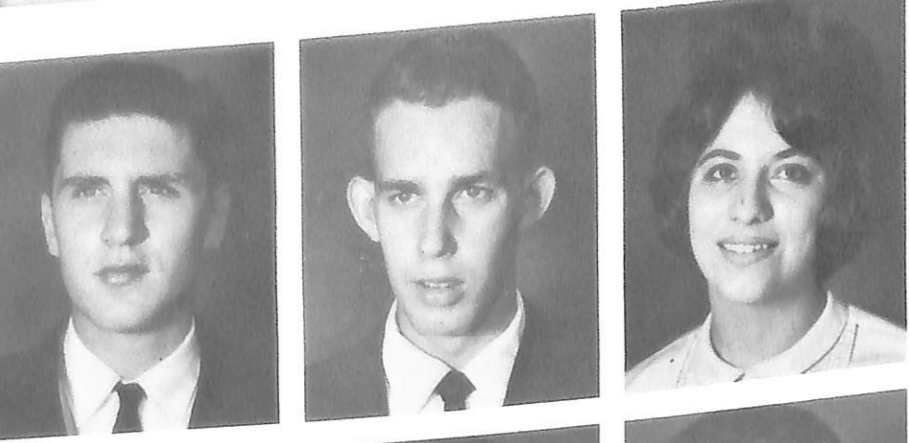

Ronald Lee Schiller
Steven William Schuchmann
Bonnie Ann Sedler



Dennis Jiro Seino
Don Edwin Short
Stephen B. Sims

Michael Joseph Tobin
Janice Lee Turner
Robert Stephen Tuttle



Thomas Elling Tweito
Robert Melvin Ulery
Robert Edwin Van Cleaf

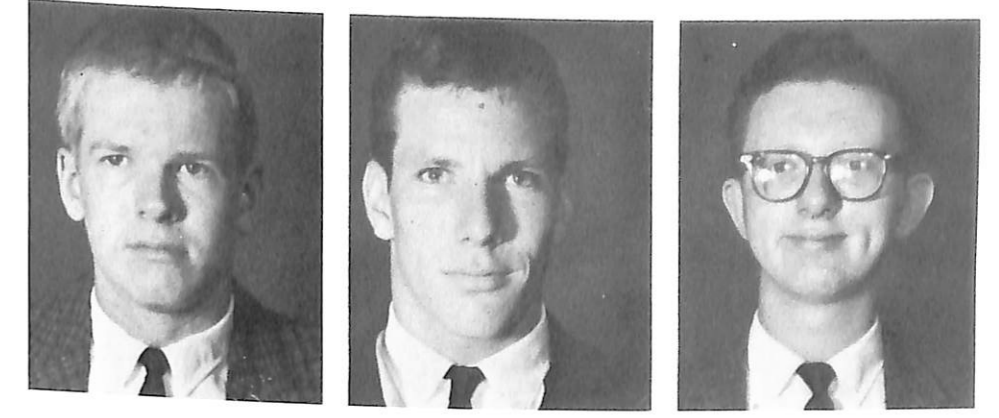

Ed Ray Smith
Fred Ray Smith
Phillip Bennett Solomon



Janet Elizabeth Sporleder
William Ernest Stark
Wesley Stevens

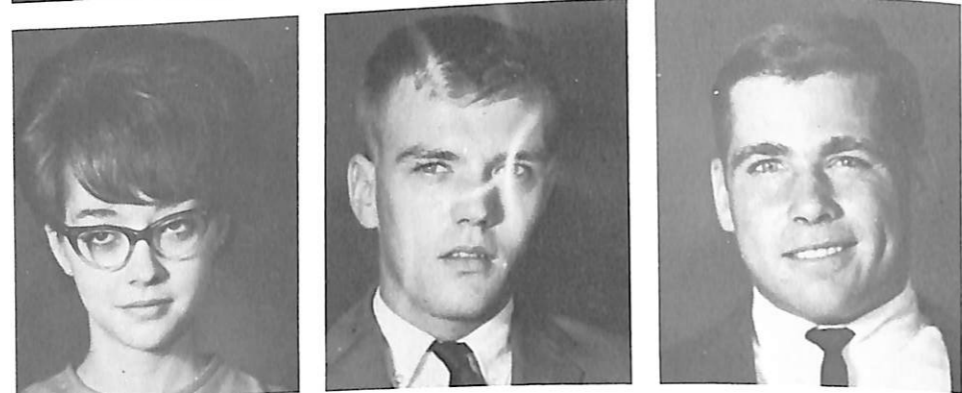

Michael Dale Stinson
Judy Ann Sutterfield
John Jay Swets



Henry William Van Vurst
Arthur Robert Van Wart
Thomas James Venice



Vita Mae Voerster
Walter Warchol
Terry Ray Warren

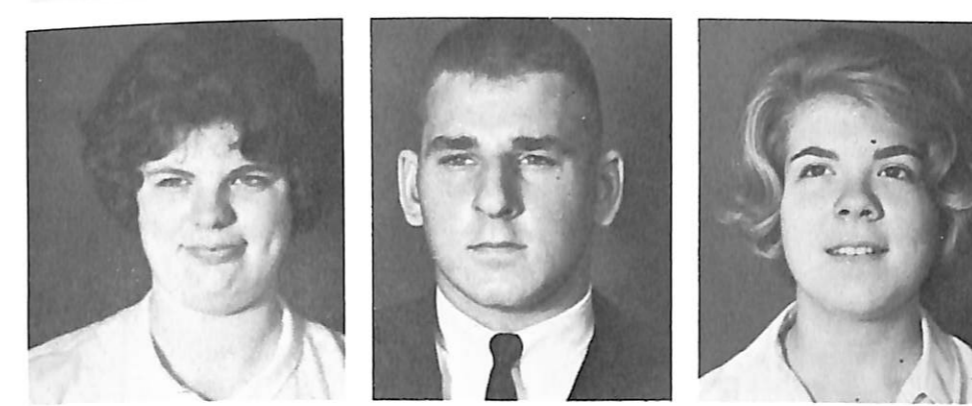

Janice Colleen Weir
Robert H. Wenzel
Sarah Ann Wenzel



Dan E. Wheeler
 Michael Everett Whitenack
 Susan Dean Widmer

Elizabeth Madison Wilkinson
 Erin Isabel Williams
 James McGuire Williams

James W. Wilson
 Sharon Elaine Wipperman
 John Jerry Witvoet

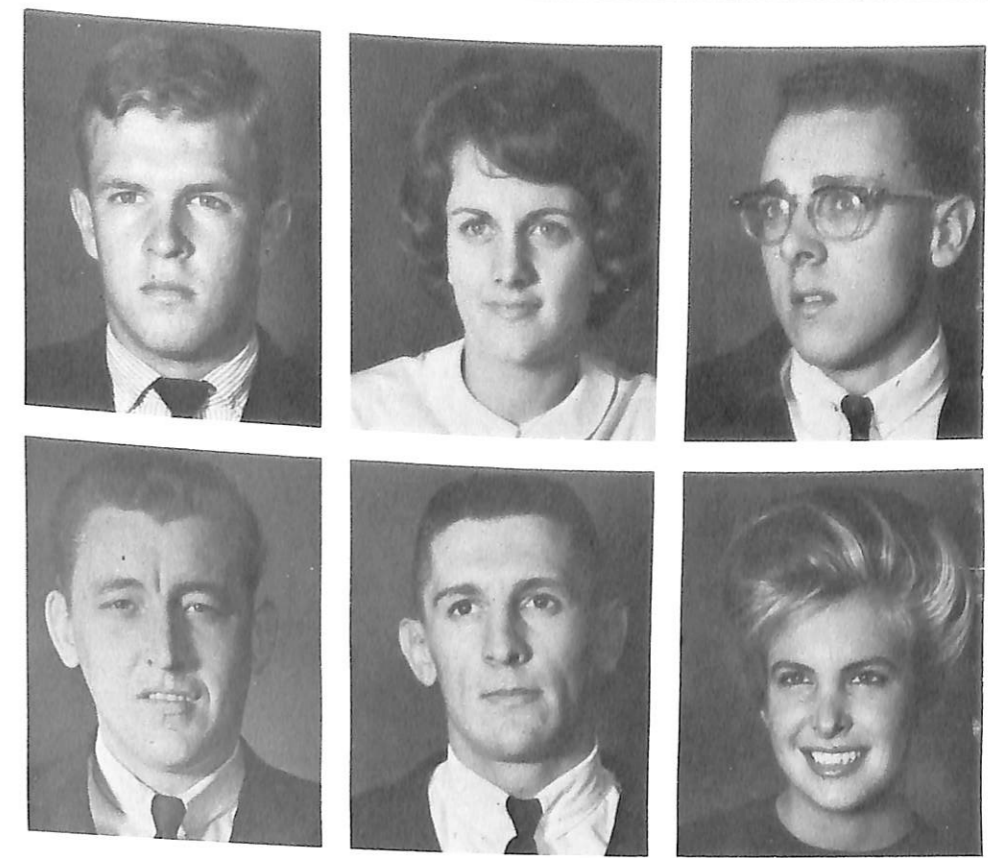

Wayne Wolford
 Eugene P. Yori
 Sharon Lea Young

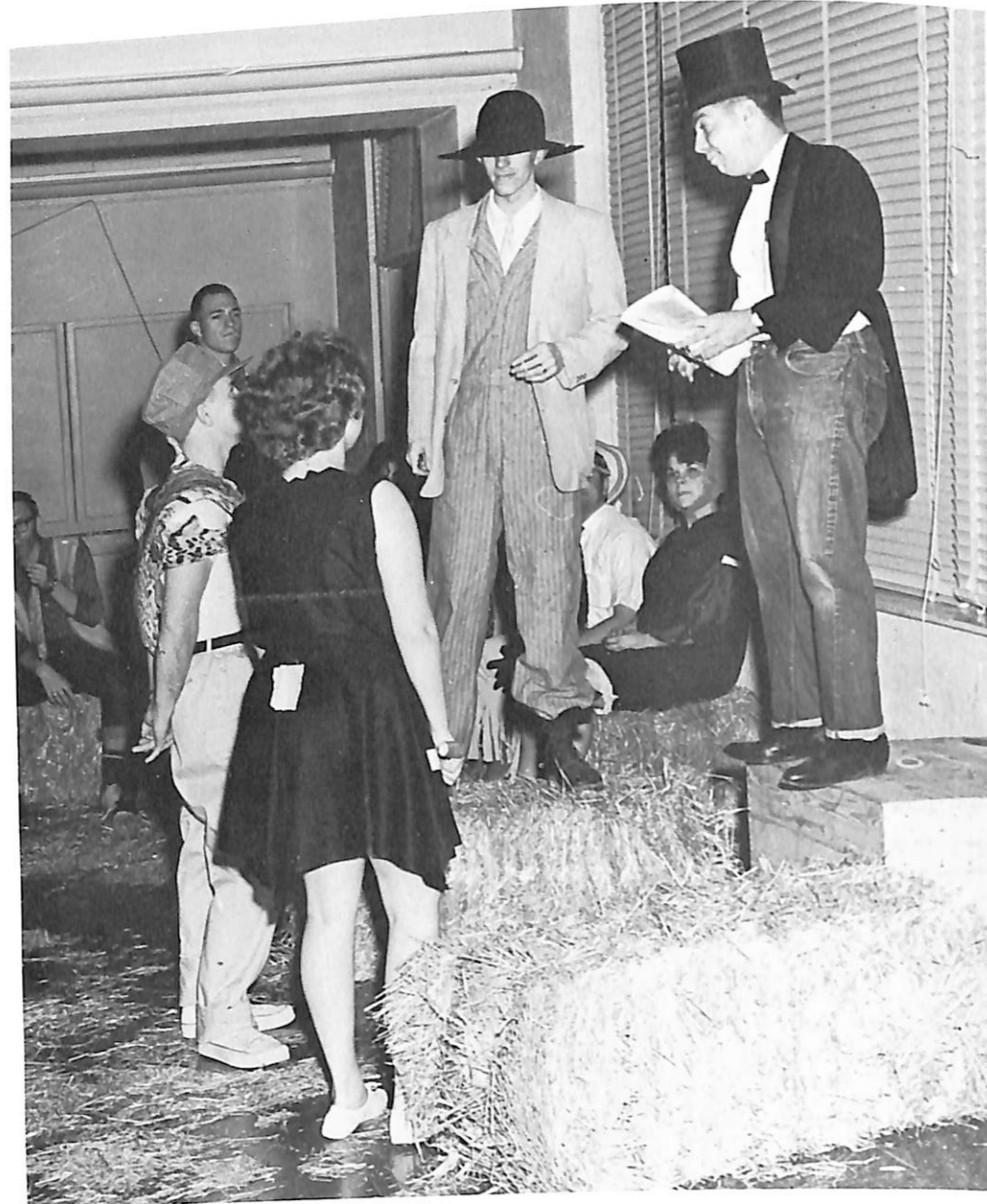



Activities

Homecoming Activities of the Day



2nd place



1st place



3rd place



Beginning With the Parade



Then-----The Game

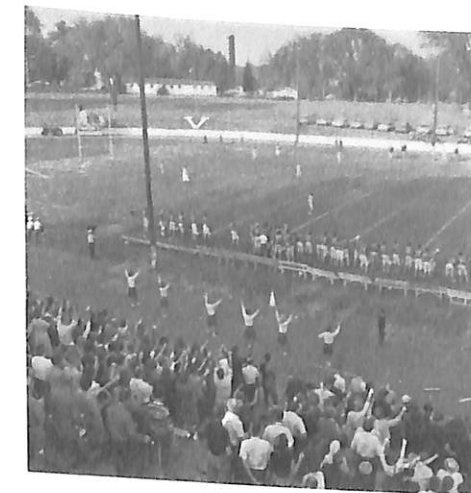

That Lead To The Dance





ATTENDANT
Miss Marilee Clark



ATTENDANT
Miss Susie Heimbeucher

HOMECOMING QUEEN
Miss Nancy Koupal



Christmas Festivities



Alpha Zeta Delta Choir



Pop Ferguson

Candle-lighting Service

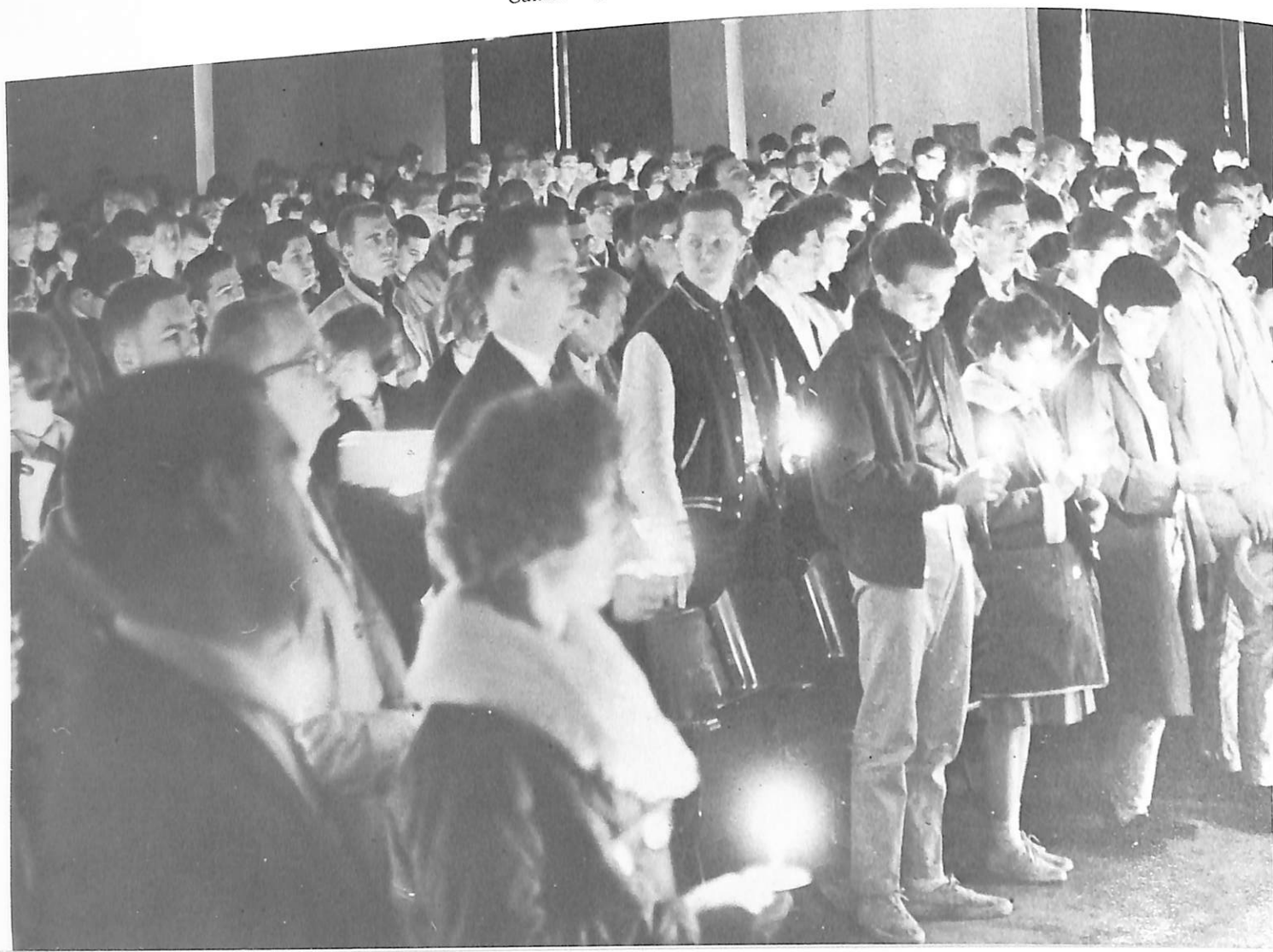

Senior Class King
ART KNUEPPE

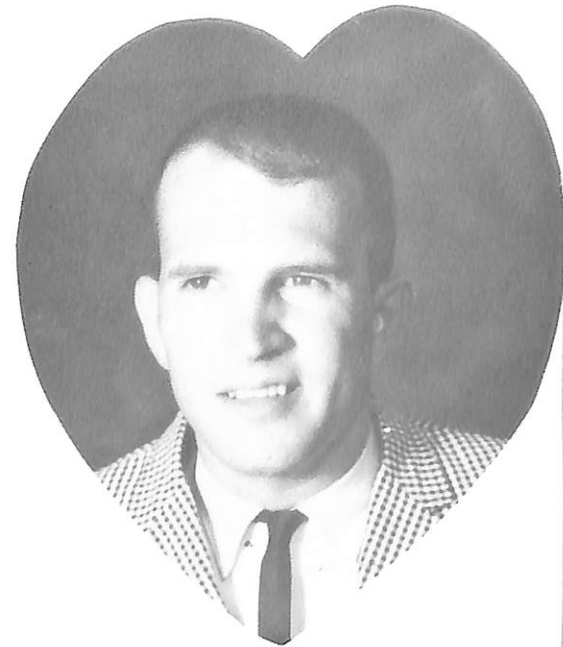

Junior Class King
BILL MANION

King Of Hearts



Sophomore Class King
DAVE WILKINSON

Freshman Class King
RON COOK



Bill Chambers

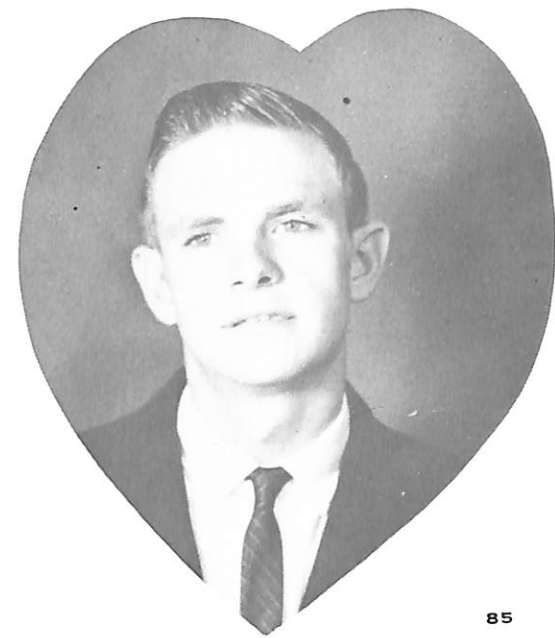



*Attendant
Olinda Creason*



*Attendant
Charlene Venator*

*1964 May Queen
Susie Heimbeucher*



Viking Spirit Reigns



LEFT TO RIGHT: Susan Heimbuecher, Charlene Venator, Clara Smith, Judy Fessler, Bettye East, Joyce Kruse, Genny Spence, Janice Turner.



Grammercy Ghost



Out



of the



Frying



Pan



Faith and Life Week

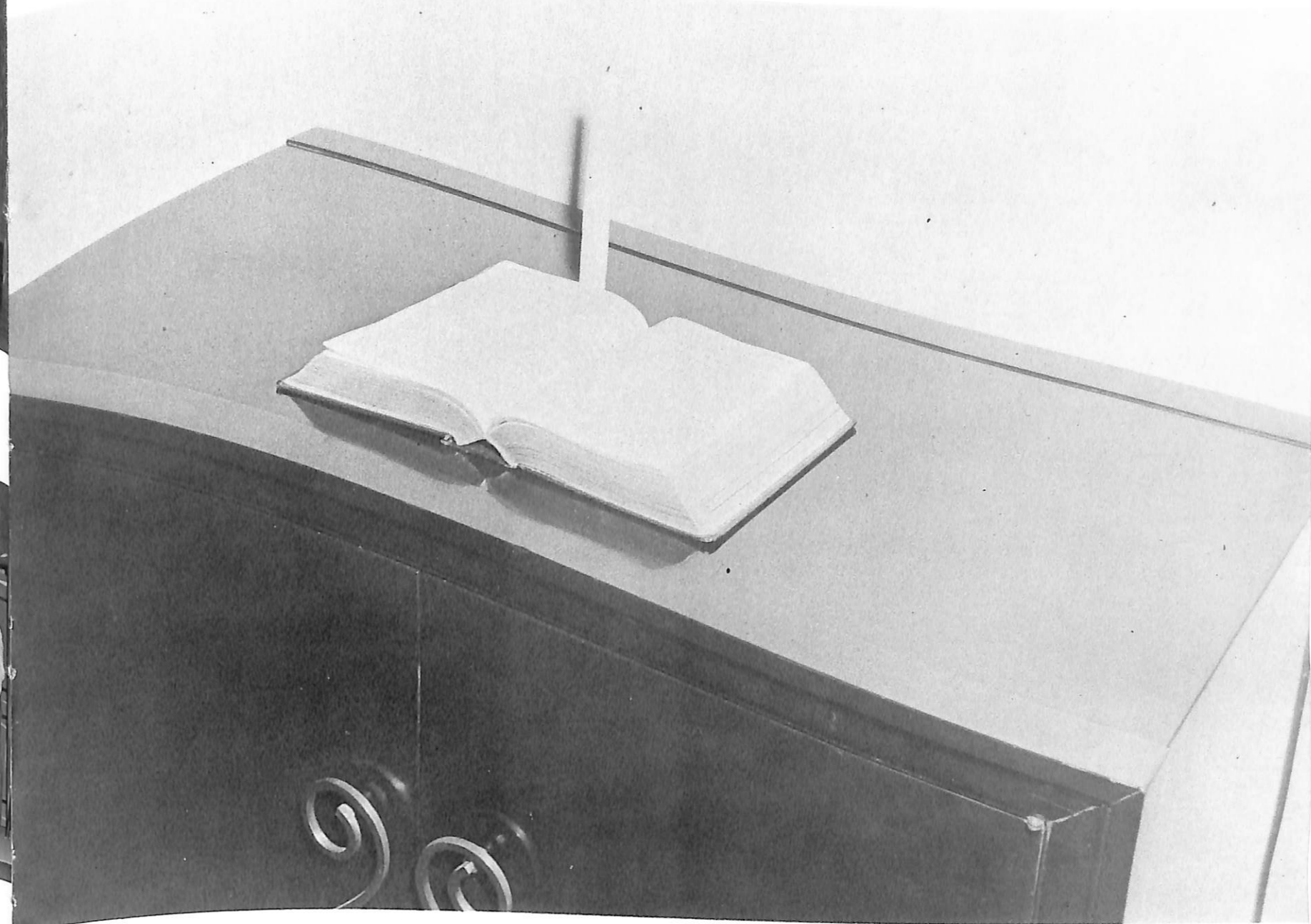

William J. Hage



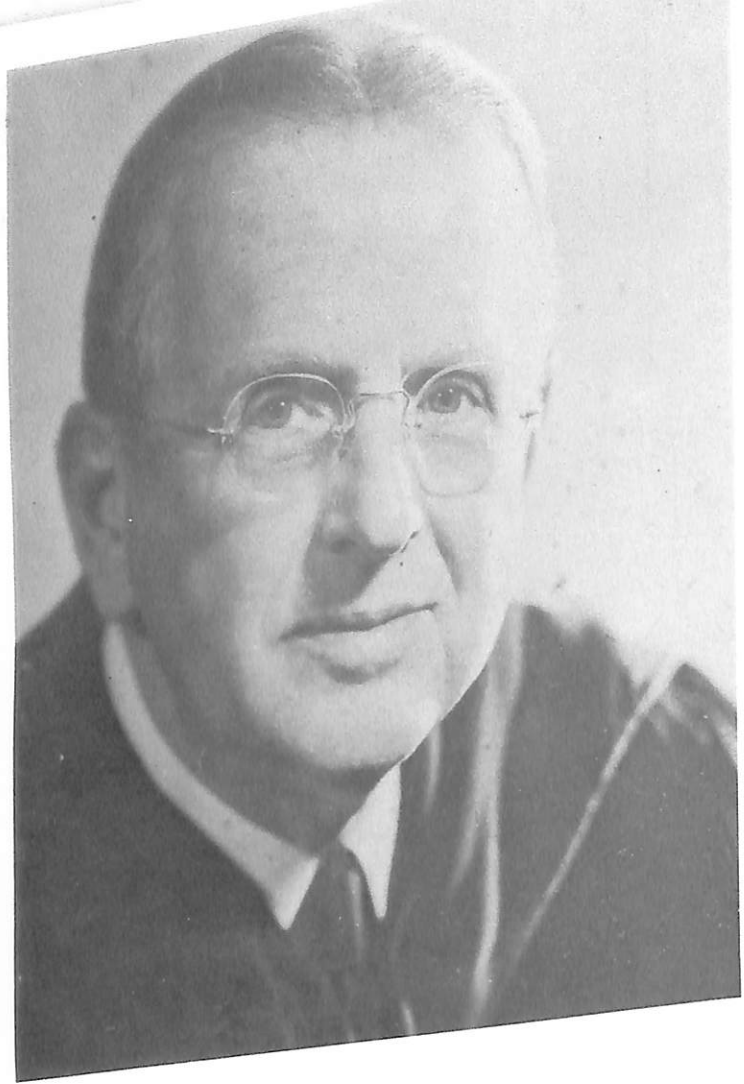

Dr. Norman Vincent Peale



"I'm just a permanent fixture for all the honors pictures."

Anything Goes

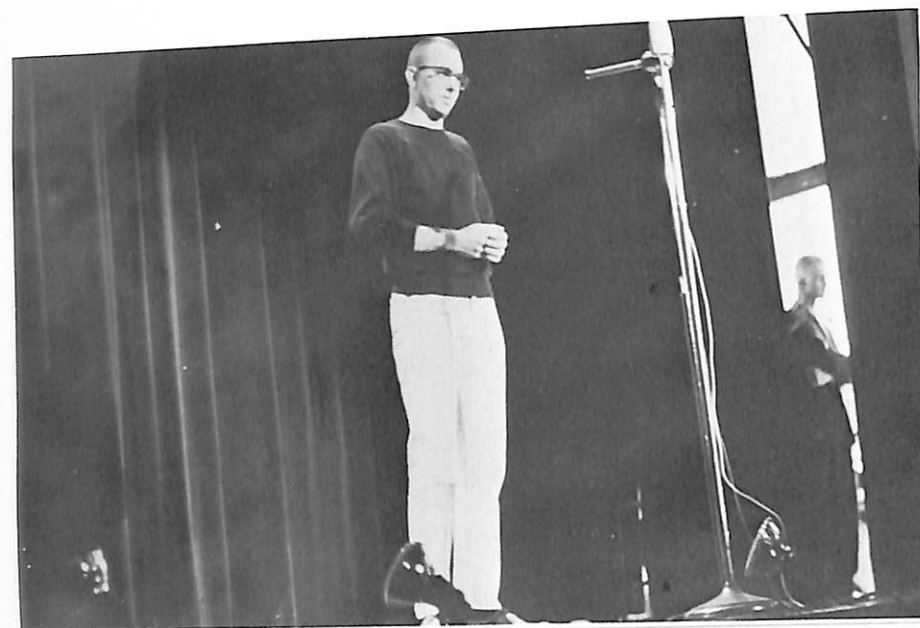

".....wind it up and let it go."

PROTEST



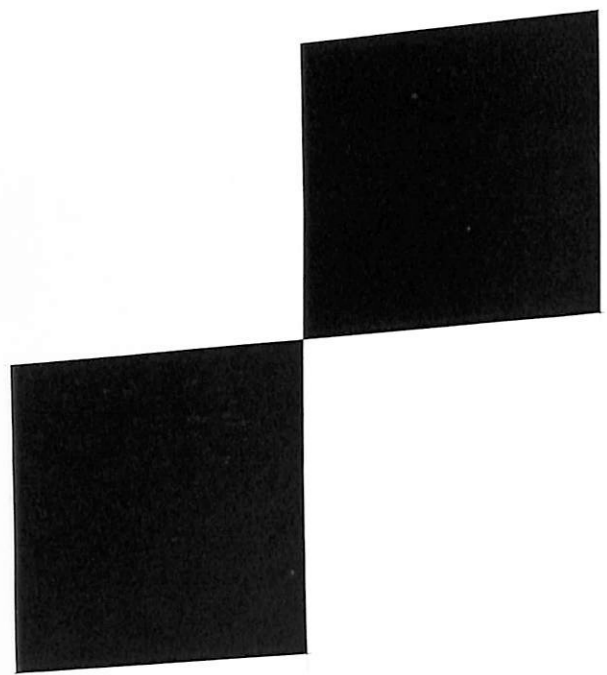

Organizations



Student Senate



FIRST ROW: Left to Right, Geri Thompson, Kay Holland, Anna Moore, Fran Lowe, Sudy York, Dixie Wilson, Pam Rola, Joyce Morton. SECOND ROW: Ken Woodka, Dick Loman, Paul Klasing,

Bob Van Cleaf, Charles Rader, Harver Throop, Barry Walls, Dick Scott, Bill Stark, Mike Lesniak.



*President
Joe Avena*

In Action



*Vice President
DeRalf Stinson*





*Secretary
Charlene Venator*



Twirlers

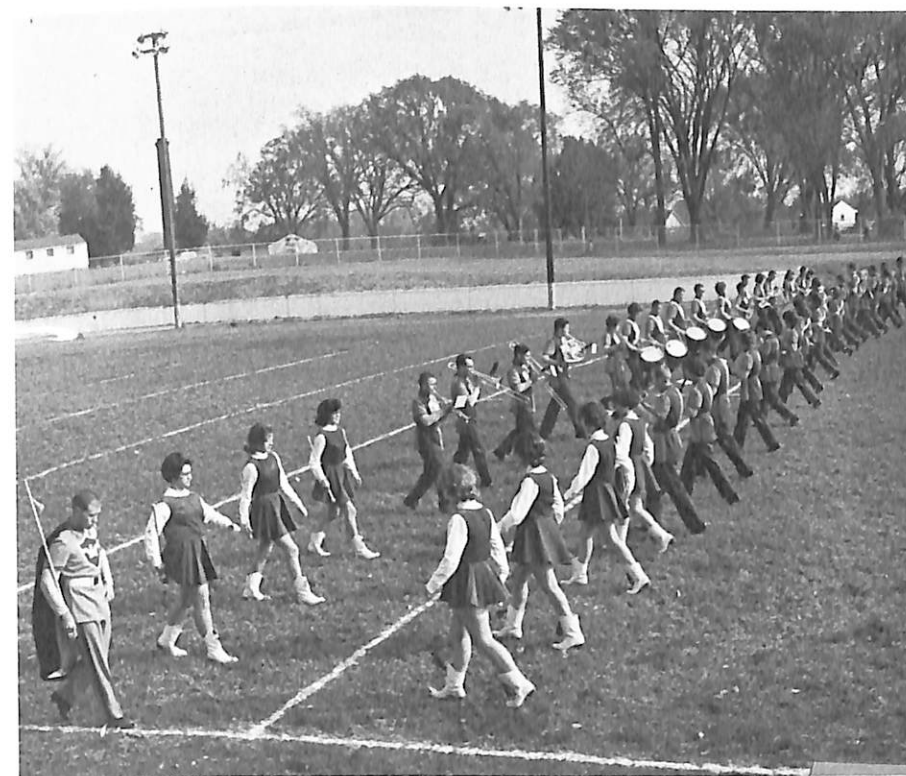

Marching Band

*Treasurer
Bill Dinger*



Concert Band

MURRELL LIBRARY
MISSOURI VALLEY COLLEGE
MARSHALL, MISSOURI





Vesper Choir



Trumpet Quartet

Professor Rodney Polson, director of instrumental music; Keith Roney, Matt Gilmore, Richard Schiewe.



FRONT ROW: Karen Tyner, Marsha Maxwell, Mary Lou Porter, Joyce Morten, Charlene Venator, Sharon Adams, Micki Fink, Kathy Keithley, Ann Jones. SECOND ROW: Mr. Brock, Art Knepe, Olinda Creason, Linda Elsea, Jim Hargraves, Judy Fessler, Frankie Steed, Dave Wilkinson, Ruthie Hamman, Anna

Moore, Dick Loman. THIRD ROW: Don Leedy, Phil Sims, Tom Dykstra, Randy Banta, Bob Sedlacek, Leonard Molander, Joe Avena, Larry Kock, Jim York, Fred Fugazzi, Bob Farrington, Gorden DeGraffenreid, and Bill Dinger.

Secondary

S.N.E.A.

Elementary

FRONT ROW: Dixie Stark, Joan Levinson, Peggy Burfeind, Carolyn Kidd, Donna Caldwell, Sue Fiock. SECOND ROW: Mr. Brock, Helen Holmes, Dorthy Molinger, Margaret Dixon, Carol Ebling, Suellen Balch, Bep Chamberlain, Sally Huffstutler,

Pam Rola, Clara Smith. THIRD ROW: Cleo Estill, Barbara Dritt, Joyce Nester, Connie Lutes, Nancy Koupal, Russadean Seibert, Jackie Raines, Ann Duncan, and Jim Kenny.



Epsilon Epsilon Chapter of Alpha Phi Omega



Mr. Raymond R. Brock Head of the Education Department.



Student Teachers discussing their problems in Seminar.



S. N. E. A. officers, Nancy Koupal, President; Tom Dykstra, Vice President; Russadean Seibert, Secretary-Treasurer; Sally Huffstutler, Membership; and Mr. Brock, Sponsor.



Phil Sims student teaching at Marshall High School.

Student



Mary Lou Porter teaching English at Marshall High School.

Teaching



Don Calltoff teaching History at Marshall High School.



BOTTOM ROW: Left to Right, DeWitt Newcomer, Steve Sims, Lynn Hendricks, Bob Quigley, John Lake, Joe Christopher, Dave Harvey, Wally Grant, Jim Etchison. SECOND ROW: Mr. Brown, David Gray, Gerry Mayer, John Swenson, Frank Meenach, Mike Doherty, Monty Moomey, Wayne Hilgamen, Dave Griffiths, Pat Hill, Hans Rettig, Dave Woodman. THIRD ROW: Bill Stark, Bob

Mall, Bill Horn, Bob Gentry, Dave Gibbs, Scotty Bromberg, Ed Hynson, Les Boone, Lee Svenson, George Hotts, Jack Alongi. FOURTH ROW: Paul Kriedler, Jim Pacer, Bob Lindblade, Tom Grindstaff, Phil Melberg, Rich Johnson, Joe Kies, Julio Roy, Craig MacDougal, Dave Ross, Len Mattox, Bob Hodgson.

Leadership, friendship, and service have been the key words the past year as the men of Epsilon Epsilon Chapter have moved forward. Service to the campus, to the community, and to the nation have been the main areas in which the Fraternity has served.

The money raised in our last APO Carnival has gone to help needy children. Tom Butterfield's Boy's Ranch in Saline County has been the recipient of this gift. This group is concerned with providing a home for underprivileged and neglected boys.

Throughout the year, the men of EE Chapter have been of service to the college in numerous ways. No matter what the occasion or when the time arose, the chapter always was ready to render service.

Personal development is always the outcome of our involvement in such activities as these found in APO.

In addition to gaining leadership experience by making good things happen, the Brother in Alpha Phi Omega has an opportunity to better himself by associating with men of like high purpose and ideals.

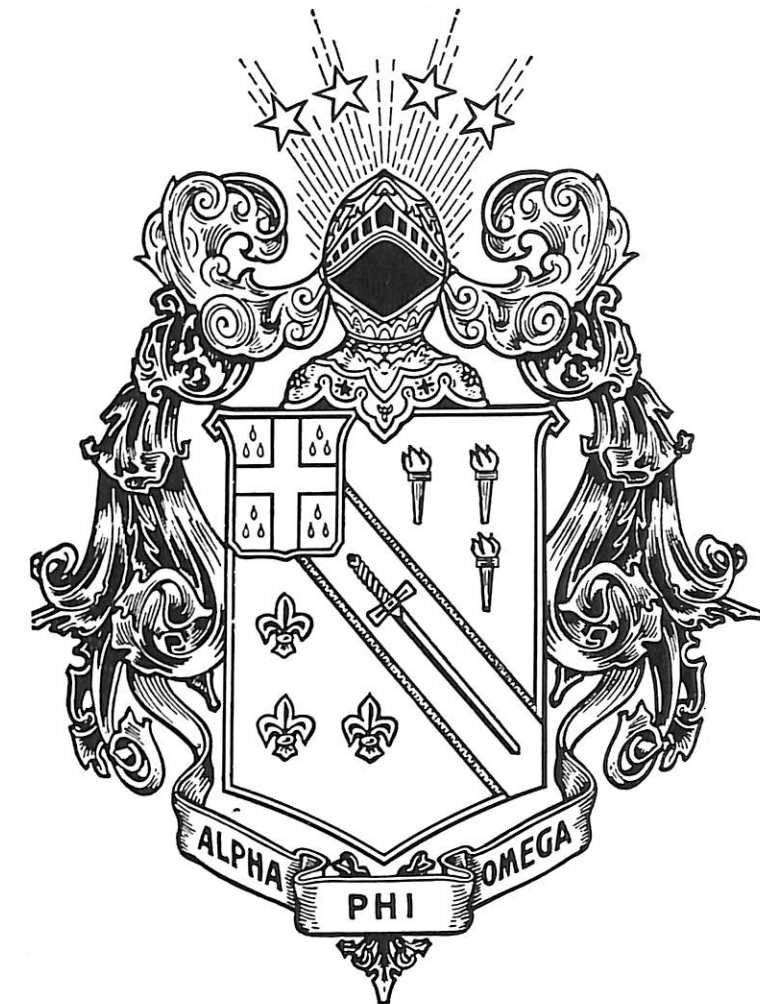



The beards are unveiled



Talk it up Patrick



Singing in the rain



Hail . . .the conquering slavedriver

Duck or you'll get hit

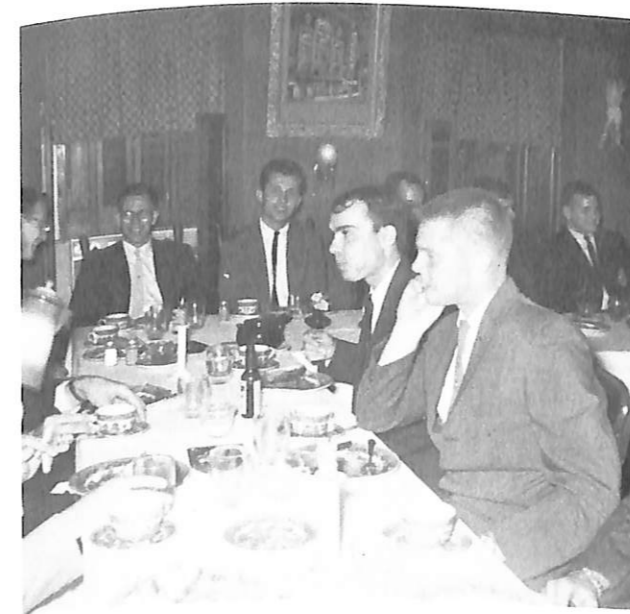

Activation Dinner



New Pledges



President Woodman speaks?



About the American Humanics Foundation

This year the American Humanics Foundation celebrates its 15th anniversary. Missouri Valley College was selected by the American Humanics Foundation as the first institution of higher learning in the nation to offer a college curriculum in Humanics leading to the degree of Bachelor of Arts in Human Relations.

The Foundation maintains a Humanics Department at Missouri Valley College to

provide desirable college preparation for young people who plan to enter youth serving careers. Humanics is a study of human relations as applied to successful group leadership. The foremost interest of this foundation is in youth group leadership. Its entire program is directed toward producing trained, capable, and inspired leadership for America's youth programs.



Humanics Students At Valley

FIRST ROW: DeWitt Newcomer, Phil Melberg, Dave Smith, Don Leedy, Frank Roberts, Dave Woodman, John Travelbee, Paul Kreidler. SECOND ROW: Miss Margaret Halstead-- Administrator of the American Humanics Foundation, Sarah Wenzel, Karen Otwell, Sharon Koppitz, Ina DeGraff, Dennis Shaw, Linda Fulghum, Jane Fey, Courtney Haggard, Dr. W. Hobart Hill. THIRD ROW: Bob Lindblade, John Swenson, Barry Walls, Jim Roberts, Marty Moomey, Mike Doherty, Ed Hynson, Nick

Pennington, Frank Meenach, Bill Horn, Bob Wilson. FOURTH ROW: Jim Pacer, Craig McDougall, Bob Mall, Bob Hodgson, Ted DeFouw, Bill Schupp, Tom Baldwin, Bill Eisenbarth, Bill Stark, Scott Brumburgh, Gregg Schondel. FIFTH ROW: Pat Hill, Carl Leukefeld, Gerry Mayer, Wally Grant, Joe Kies, Tom Grindstaff, Bob Gentry, Dave Gibbs, Jim Etchison, Dave Ross, Less Boone, Bill Crabtree. NOT PICTURED: Richard Johnson, John Mangione, Jim Kramer.

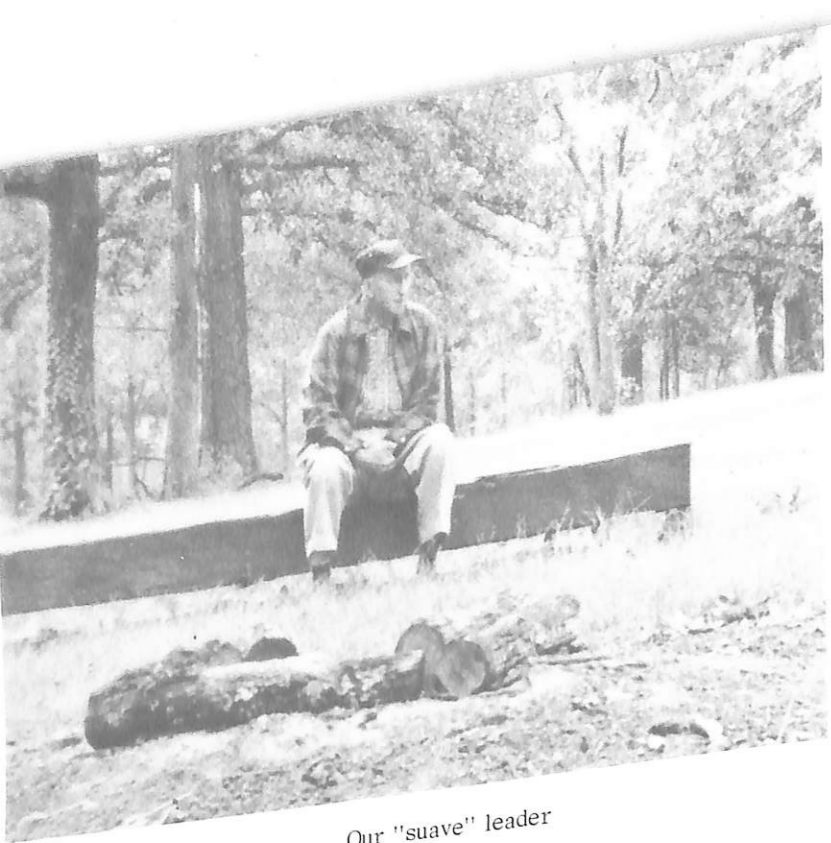

Our "suave" leader

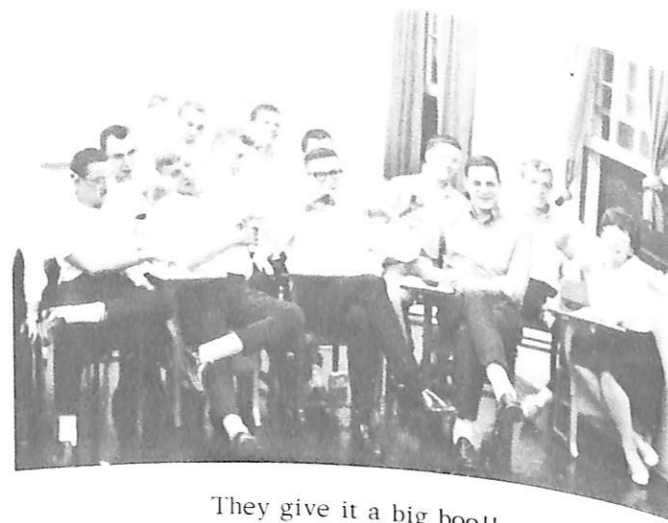

They give it a big boo!!



A typical evening Humanics speaker.



"Weavers" gathered at the fall retreat.

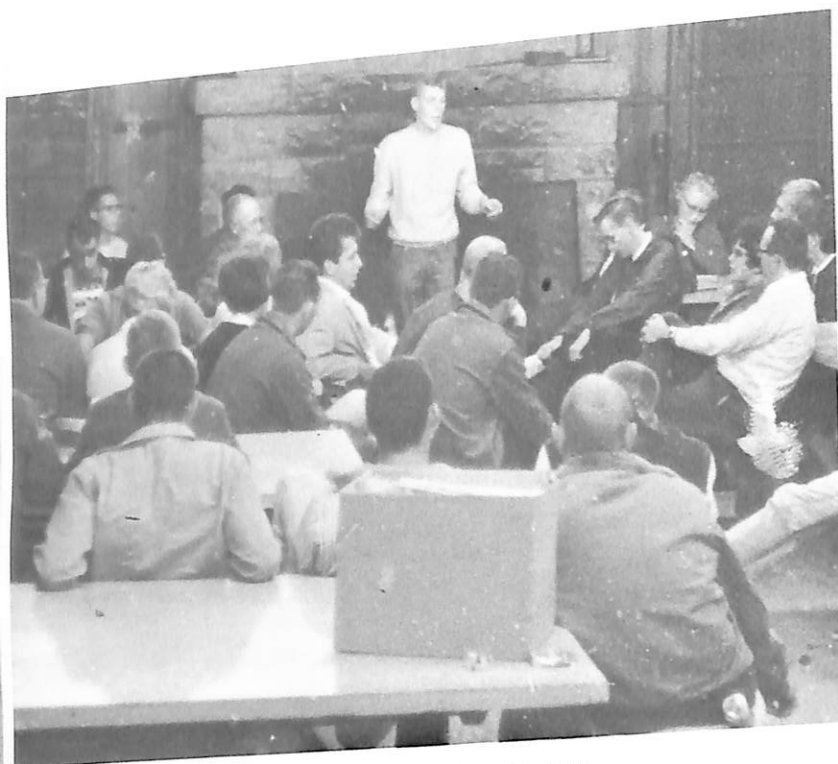

Marty lets down his hair.



Another weekly workshop

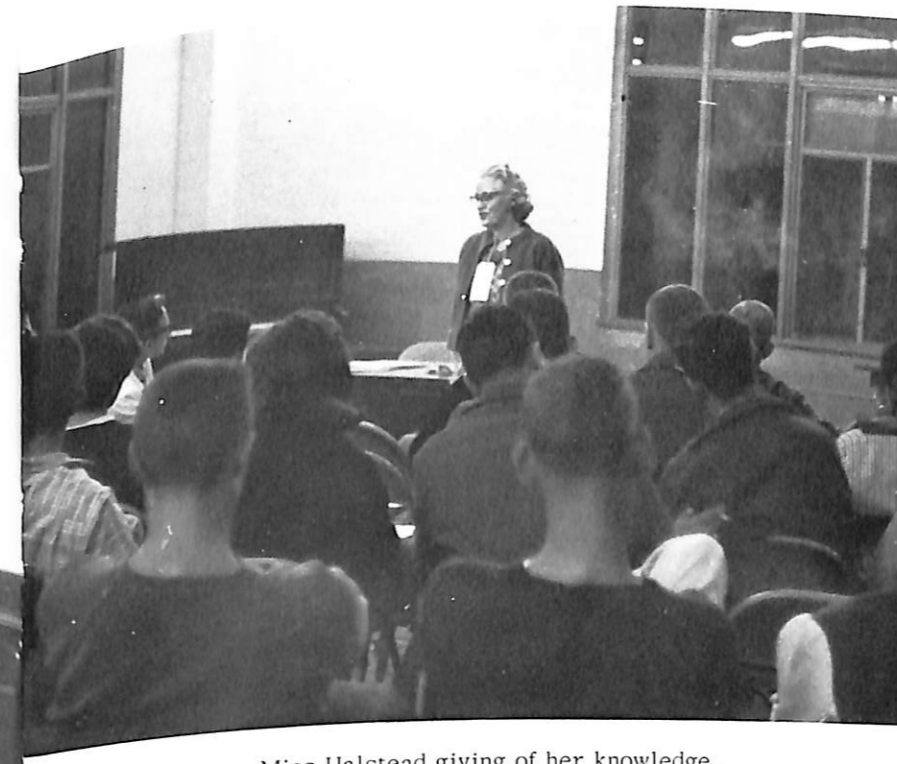

Miss Halstead giving of her knowledge.



Karen and Linda in "deep" contemplation.



Mr. Lowell Johnson said, "You Can Make the Difference."



New Students thinking?



"Pop" Welty telling of Boonville.

Interfraternity Council



SEATED: Dick Scott, Barry Walls, Bob Wilson, George Hiles, George Winsor, Jim Roberts. STANDING: Jim Ennis.

Women's Athletic Association



FIRST ROW: Left to Right, Ruth Hamann; Sharon Whipperman; Olinda Creason, V.P.; Linda Elsea, Pres.; Charlene Venator, Sec.-Treas.; Peggy Morris; Sarah Wenzel. SECOND ROW: Jean Vokac, Helen Fred; Betty Sue Bibb; Bonnie Sedler; Joyce Morton; Sally Prior; Sally Jones; Olive Creason; Miki Fink; Judy Ghrist; Vicki Clark; Mary Dewar.

Student Social Life Committee



SEATED: Teri Bock, Bessie Orvis, Ruth Hamann, Sandra Randolph, Mary Schofield. STANDING: Jan Smith, Mike Miller, Lee Dole.

Newman Club



FIRST ROW: Left to Right, Dan Boylan, Joe Christopher, Bob Hurley, Robert Mall, Erin Williams, Martin Moomey, James Pacer, Jack Karabinchak, Mike Krychowecky, Barry Miller,

John Nassif. SECOND ROW: Father Stockman, Ken Woodka, Vasco Duke, Tom Venice, Ed Daisley, John DiMuzio, John Ibarra.

Panhellenic Council



FIRST ROW: Left to Right, Ruth Hamann, Mrs. McClure, Ruth Fulghum. SECOND ROW: Linda Faler, Patty Browder, Linda Heimbeucher, Judy Keyes.

Canterbury Club



Peggy Thompson, Wendy Hansen, Steve Schuchmann, Nanese Arnold.

*Paul King
Loy Thacker
Bobby Lee Hall
Loy Thacker*



Through the work of the Student Senate, Valley again had professional entertainment for the Spring Evening assembly. The Drifter's were the choice for 1964.

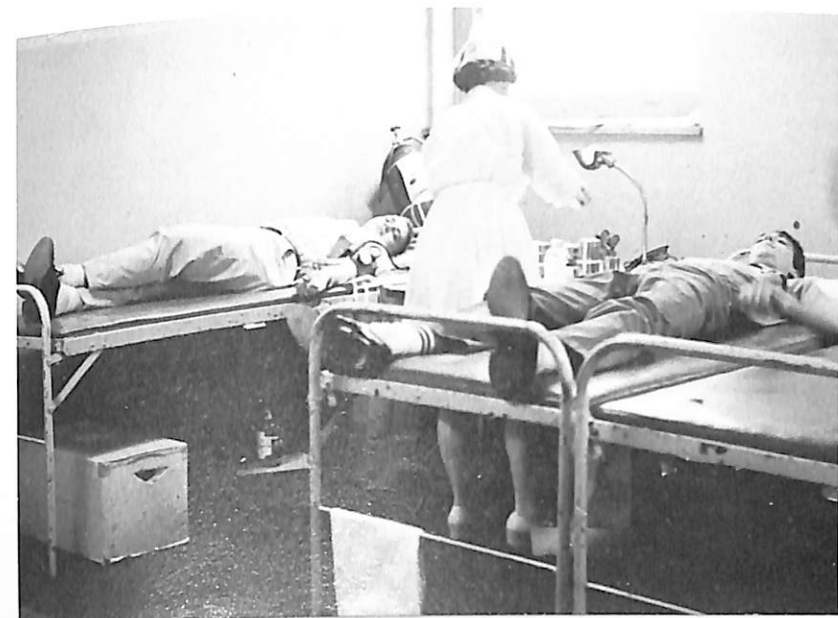

After the Assembly What a group!

McDonald Hall



BOTTOM ROW: Left to Right, Sharon Wipperman, Bessie Orvis, Sandy Randolph, Susie Bosco, Sarah Wenzel, Linda Faler, Mary Schofield, Nicki Arnold, Wiet Ong, Barb Leber, Clara Smith, Betty Bibb. SECOND ROW: Linda Fulgum, Karen Otwell, Susan Moore, Jane Fey, Barbara Whittaker, Wendy Hansen, Retha Ryland, Margaret Dickson, Karen Rissler, Sharon Koppitz,

Frances Steed, Judy Sale, Suellen Balch. TOP ROW: Vicki Clark, Jan Sporleder, Bonnie Brown, Ann Duncan, Gail Baur, Kathy Fisher, Olinda Creason, Ruthie Hamann, Connie Lutes, Olive Creason, Sally Jones, Rusty Seibert, Sally Pryor, Susie Heimbuecher, Patty Browder, Nancy Baxter, Karen Tyner, Marianne Rouse, Susan Botts, Linda Barney, Carol Donath.



Beauty and the Beast?

Comin' thru the Rye



Tell me, did I have a good time?



Uh, hello, group!



Oh, Johnny!



Take me to your leader.

Tell me this isn't posed?



BOTTOM ROW: Left to Right, Bessie Orvis, Patty Browder, Mary Schofield, Linda Fulgum, Judy Sale, Ann Duncan. TOP ROW: Mrs. McClure, Linda Elsea, Charlene Venator, Teri Bock, Sandy Glenn, Margaret Vann, Geri Thompson.

The Campbell Kids



FIRST ROW: Marjane Vann, Anne Ward, Jean Vokac, Barbara Dritt, Janet Bergen, Kay Klever. SECOND ROW: Ina DeGraf, Sandra Lambader, Linda Elsea, Patty Weiss, Judy Fessler, Teri Bock. THIRD ROW: Marilyn Crabtree, Gezina Boonstra, Mary Meyers, Ann Groves, Marlene Demouth, Linda Powell, Lillian Edwards, Dona Sharpe, Donna Pierce, Barb Antonucci, Judy Howard, Pam Rola, Ginger Downing, Rachel Jenkins, Melinda Emerson.

Officers and Mom



STANDING: Linda Elsea, Anne Ward, Linda Powell, Marjane Vann, Teri Bock. SEATED: Pam Rola, Mrs. Elizabeth Jackman, Barbara Dritt.



Mommy sended us to college.

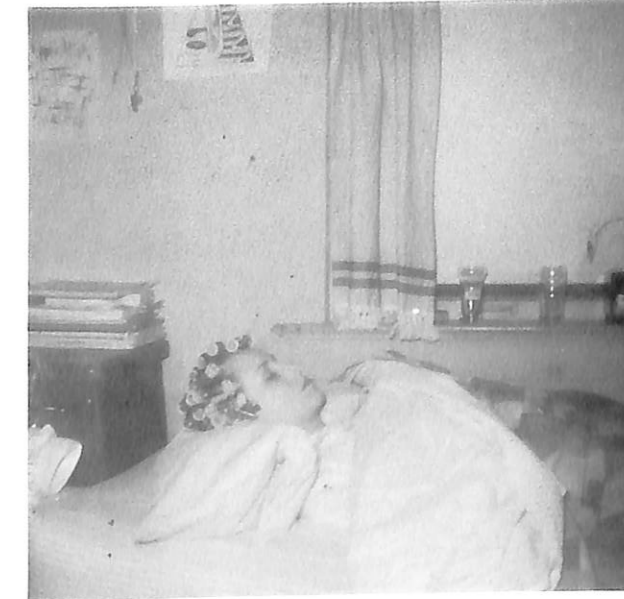

Must get that beauty sleep.



Ho! Ho! Ho! You dirty ole man. . . .



The Price of a Pin!!!!



Calories? Well, tomorrow we diet!



Young Hall Officers



First Floor-West

FRONT ROW: Left to Right, Ronald Fenton, Wayne Ward, Stephen Tuttle, Philip Melberg, Jerry Dibblee. SECOND

ROW: Robert Evans, Charles Rader, William Kroll, Delbert Thompson.



SEATED: Left to Right, John Milonski, Joe Avena, Jerry Marshall, Jim York. STANDING: Wayne Ward, Jack Schellenger, Larry

Crutchfield, Boyd Dressler, Bill Manion, Mrs. Napton, Dick Loman.





Second Floor - West

FRONT ROW: Left to Right, Bob Korlesky, Larry Crutchfield, Joe Kies, Fred Simmer, Leonard Mattox, Joseph Avena, William Dinger, Thomas Venice. SECOND ROW: Steve Day, Mike

Krychowecky, Larry Taylor, Bob Hurley, Robert Farrington, Daniel Boylan, James York, Ronald Ibarra, James Rudder, Barry Quigg, Tom Bettis.



Second Floor - East

FIRST ROW: Left to Right, Burt Davis, Tom Grindstaff, Dick Loman, Joseph Molinaro, Dwight Long. SECOND ROW: Joe

Sanford, David Lewis, Alexander Ivan, Harry Bohn, Henry Drummond, Timothy Clement, William Elliot, James Crouse.



Cleaning? It must be Open House!



This is what I call a reunion.

They've flooded first floor again!



Ah, Cliff, How could you hurt those Little Bunnies???





Third Floor-West

FRONT ROW: Left to Right, DeWitt Newcomer, Paul Klasing, Ken Woodka, Louis Estok, David Harvey. SECOND ROW: Wayne Donadio, Henry VanVurst, Paul Huch, Jerry Witovet, Michael Doherty, Bryon Baird, James Pacer.



Third Floor-East

FRONT ROW: Left to Right, Robert Kefalonitis, Manson Arksornnukit, Floyd Presley, Robert Sedlacek, James Kenney, Robert VanCleaf. SECOND ROW: Gerald Everett, Richard Heath, Donald Manning, James Davidson, Mike Lyon, John Milonski, Gerald Marshall, Jim Thompson, Richard LaValley, Jay Larsen.

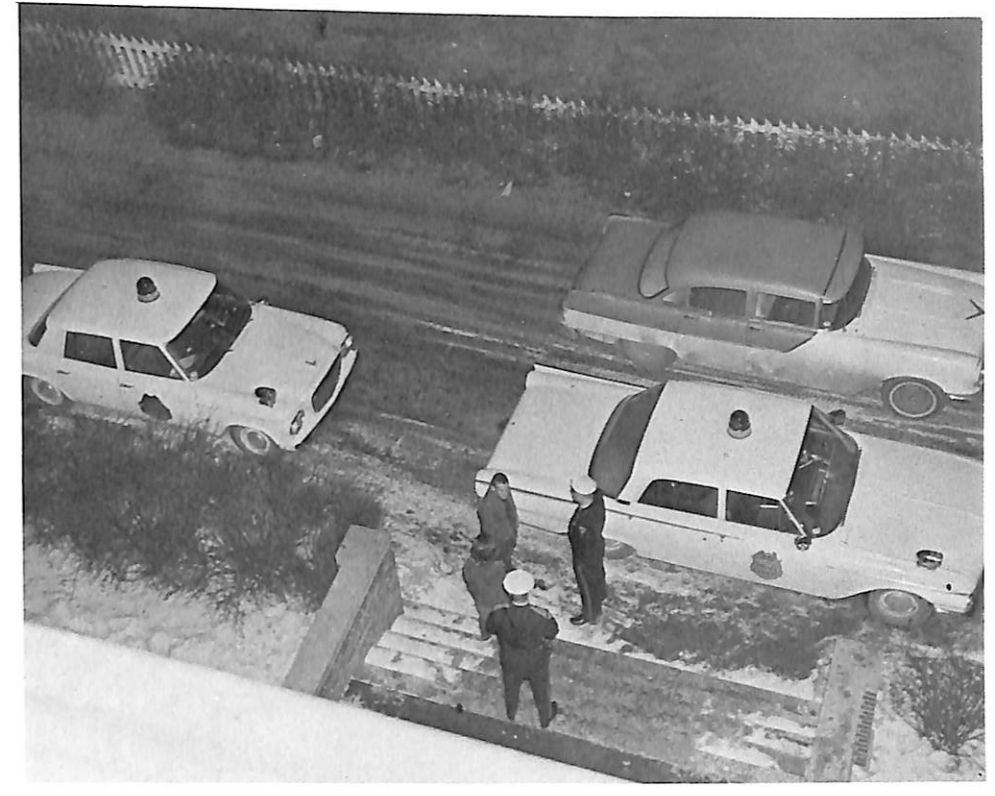



Fourth Floor-West

FRONT ROW: Left to Right, Julio Royo, Jack Alongi, Jack Schellenger. SECOND ROW: Dwight Norris, Hans Rettig, James Hargrave.



Fourth Floor-East

Dick Crowl, Larry Brittingham, Lee Svenson.

These paperbacks are amazing!

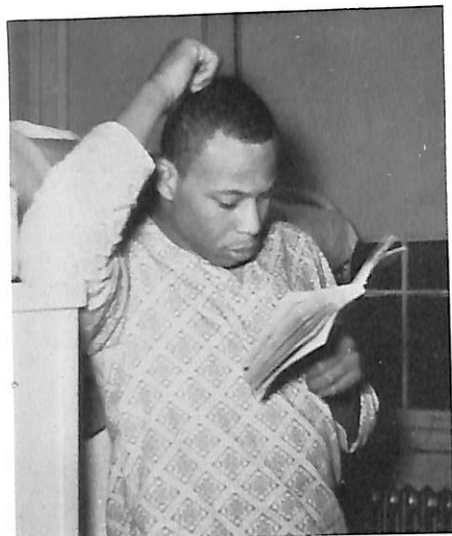

The song of the Salvation Army

I didn't know coffins were made of chicken wire



Not on the tree, Jake!





NEW MEN'S DORM for 92 INDEPENDENT MEN



"TAKING TIME FOR STUDENT TALKS"



"The quiet of a lounge"



Oh, those ROOMCHECKS!



Mr. and Mrs. Rodney Polson are the house parents of the NEW DORM. Rodney Polson is the band director and one of the MUSIC PROFESSORS on the M.V.C. Campus.

"ABOUT those WATER BALLOONS"

North Wing - Third Floor



FRONT ROW: D. Bryant, B. Rodgers, J. Christopher, S. Brumburgh. SECOND ROW: D. Hogue, R. Mall, T. Bankhead, G. Hubbard. THIRD ROW: D. Basinger, J. Livesay, B. Butler, D. Gibbs. FOURTH ROW: W. Hilgeman, M. Bancroft, J. Etchison, G. Mayer.

North Wing - Second Floor



FRONT ROW: C. Gramley, S. Sims, R. Brink. SECOND ROW: L. Scott, B. Messenger, B. Hodgson, L. Boone. THIRD ROW: T. Collins, F. Smith, B. Deicke, E. Smith, K. Roney.

South Wing - Third Floor



FRONT ROW: W. Apgar, J. Lake, W. Stark, P. Kriedler. SECOND ROW: P. Hill, B. Dvorak, H. Stecker, R. Wentzel. THIRD ROW: C. McDougall, M. Miller, H. Ball, B. Quigley, J. Swets. FOURTH ROW: B. Dritt, J. Swenson, M. Moomey, T. Evers.

South Wing - Second Floor



FRONT ROW: G. Hotta, W. Stevens, M. Mark, J. Travelbee, M. Mosley. SECOND ROW: R. Schiller, J. Williams, W. Bensen, B. Bailey. THIRD ROW: J. Corder, G. Bensen, S. Schuchman, D. Evans, M. Whitenack.

Disciplinary Board



STANDING: John Swenson, John Manjoine, Gerald Mayer. SEATED: Bob Dritt, Ron Brink, Pat Hill, John Travelbee.

Officers of the Dorm



STANDING: Gerald Mayer, John Manjoine. SEATED: Bob Dritt, Pat Hill.



1-A Bud and Phyllis Chrisman



1-B Jack and Joyce Nester

Forge

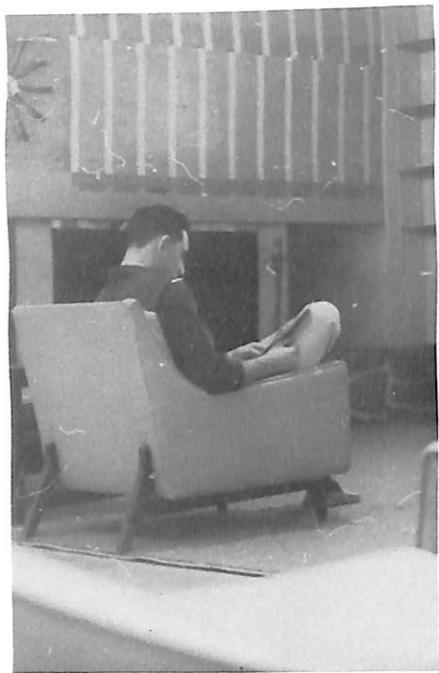

FINAL EXAMS are here again.



Did you see this PLAYMATE of the MONTH?



1-D Jim and Pam Roberts

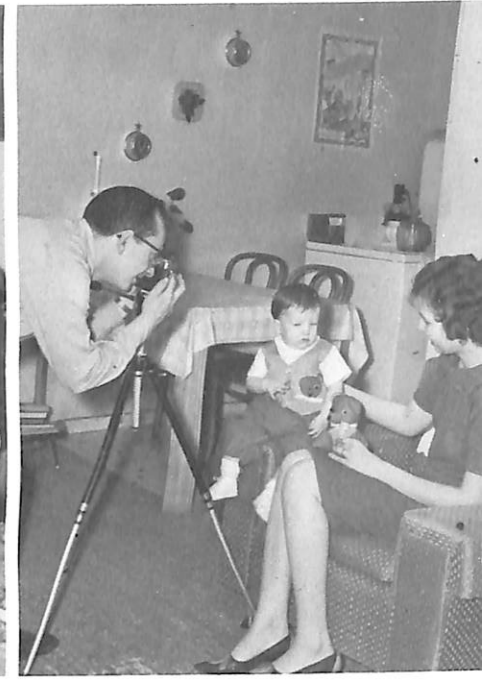

1-C Frank, Kay and Kris Roberts

2-B Jerry, Sue and Kelly Roberts

2-D Bill and Lottie Schupp





2-A Gary, Ginger and Laurie Hunt

2-C Shelby and Carla Gregory



4-C Ron, Diane and Danna Hamlett



4-D Jan and Linda Weston



3-D John, Suzie, Beverly and John Jr. Finrock



3-B Dwain, Joyce and Paige Hall



5-C Leo, Cindy and Toni Ingolia



5-B Sally and Tom Kitzi

4-B Stan and Ann Jones

4-A Herschel, Nancy and Stephanie Thompson



5-A Rich, Cathy and Debbie Sue Hoeh

6-D Joan and Larry Levinson

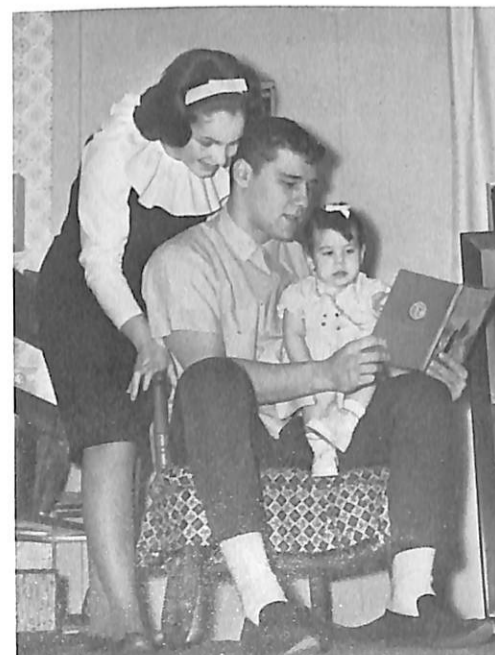

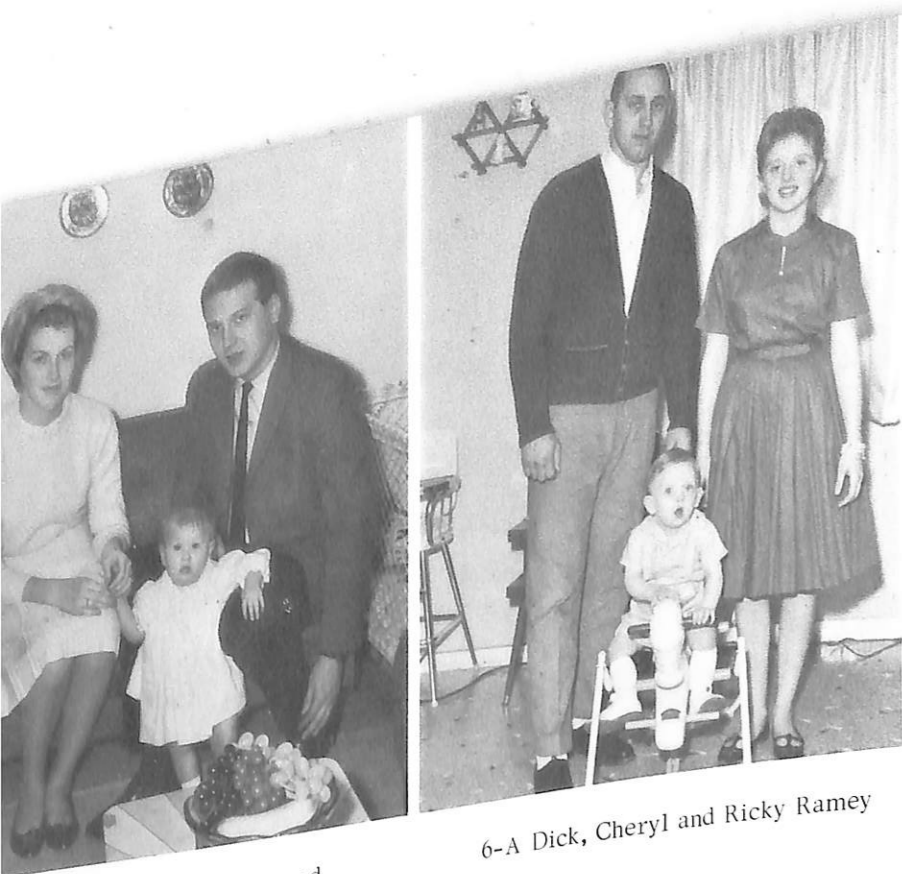

6-C John, Pat and Kimberly Grunik

6-A Dick, Cheryl and Ricky Ramey



7-D Ronnie, Mary Lou and George Porter



7-C Don and Anita Watson

7-B Wayne and Candy Howell



7-A Butch and Marilee Clark

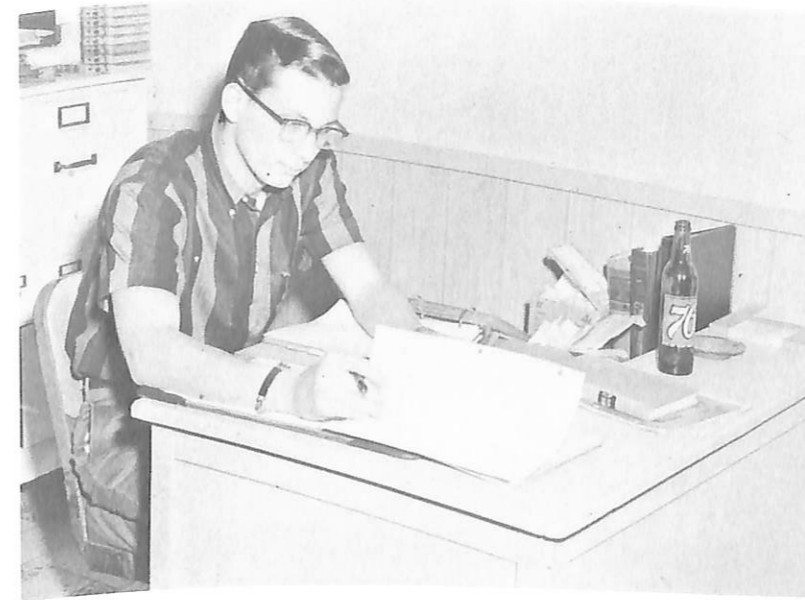

PROGRAM DIRECTOR
John Rowlinson



STATION MANAGER
John Grunik

WMVC

News Director	Bob Gentry
Record Librarian	Phil Melberg
Secretary	Geri Thompson
Disc Jockey's	Tom Pollak
		Rich Hoeh
		Lynn Kendrick
		Tom Kitizi
		Ron Porter
		Issam Amary
		Jim Montague
		Steve Tuttle
		Suzie Whipple
Glenda	"Tex" Farley	
	Barb Leber	
	Buzz Estok	
	Leo Ingolia	
	Herschel Thompson	
	Charles "Flash" Rader	
	Rick LaValley	
	Jack Karabinchak	
	Dick Osborne	

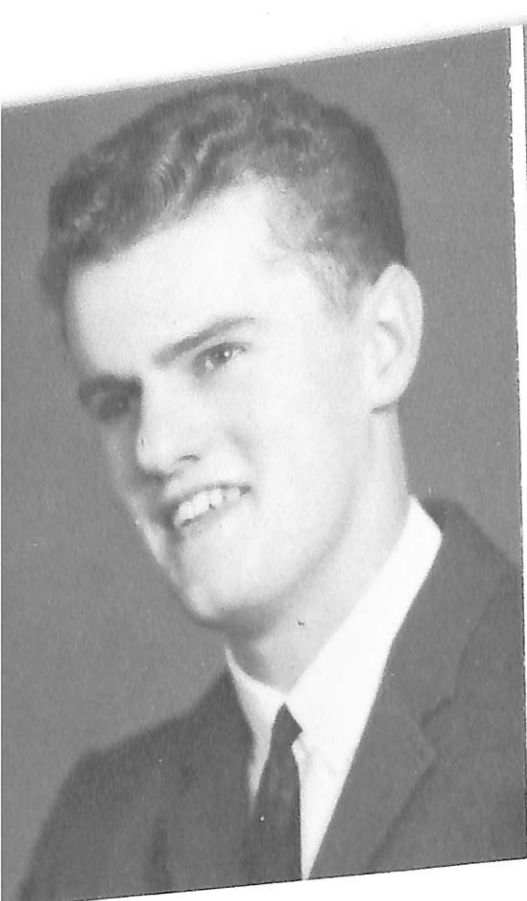

EDITOR IN CHIEF
Lee Svenson



FACULTY SPONSOR
Dr. Yerbury

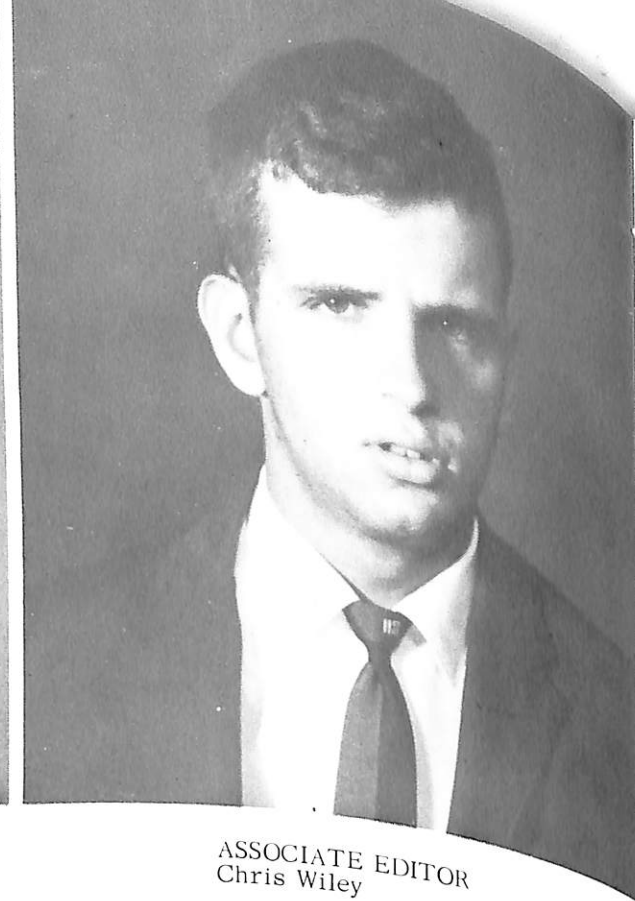

ASSOCIATE EDITOR
Chris Wiley



ASSOCIATE EDITOR
Judy Blatt



EDITOR IN CHIEF
Chris Wiley

Delta Staff

Assistant Editor	Brian Butler
Sports Editor	Charles Rader
Asst. Sports Editor	Jack Alongi
Society Editor	Judy Blatt
Third Page Editors	Wayne Ward, John Rowlinson
Reporters-at-Large	Teri Bock
		Joe Kies
		Charles McKinney
		Lawrence Murray
		Paul Brasher
		David Reilly
Advertising Manager	Jim Conrad
Business Manager	Paul Klasing
Artist	Bill Manion

Sabiduria Staff

Photographers	Lee Svenson
		Frank Roberts
		Bill Schupp
		Ted Defouw
Class Editors	Ann Brown
		Susie Boscko
		Peggy Thompson
		Mo Molander
Faculty Editor	Linda Duncan
Forge Editor	Ann Jones
Social Editor	Miki Fink
Sports Editor	Linda Elsea
Honors Editor	Anna Moore
Greek World	Mike Marcus
Staff	Bonnie Brown
		Glenda Farley
		Suzie Whipple
		Sue Fiock
		Kathy Kiethley
		Cindy Howard
		Erin Williams
		Jerry Mayer
		Carolyn Kidd
		Jolan Smith
Business Manager	Dick Sanders

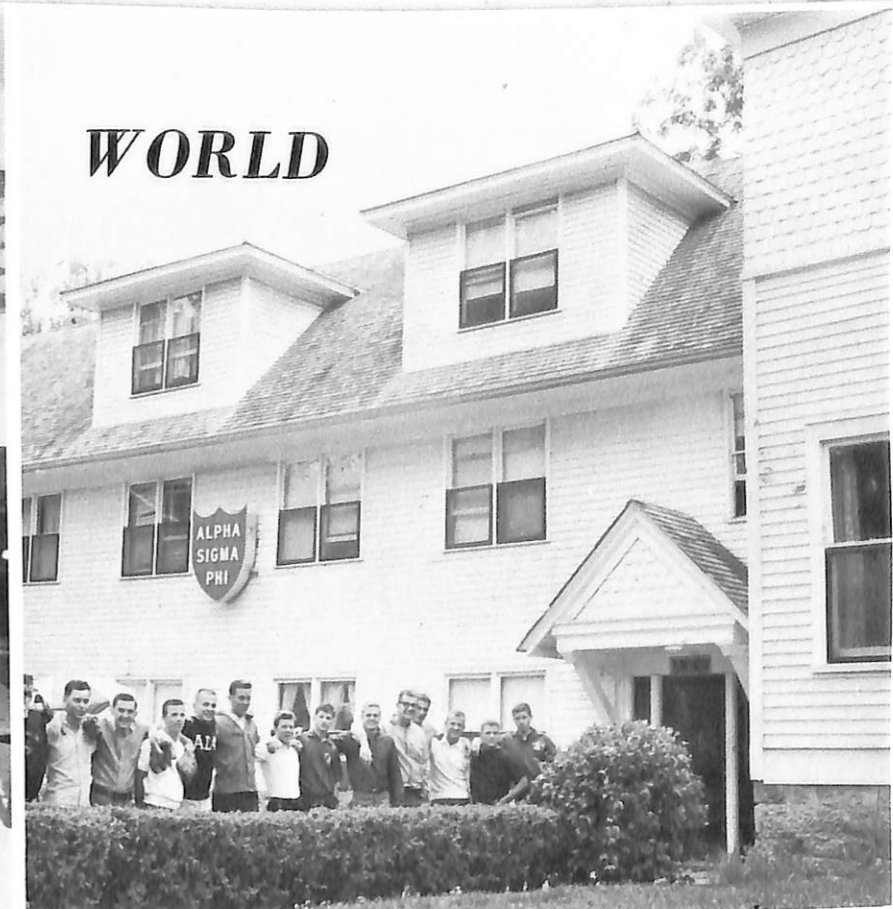

Alpha Xi Delta



DORIS BORGELT
President



LINDA DUNCAN
Vice President



NANCY KOUPAL



MARY LOU PORTER



VICKI CLARK

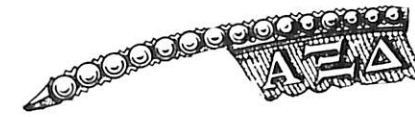

ANN JONES
Recording Secretary



SUSIE HEIMBUECHER
Membership Chairman



DIXIE WILSON



MARILEE CLARK



LILLIAN EDWARDS



MRS. McANINCH
Faculty Advisor

SUELLEN BALCH
Corresponding Secretary



CAROL JENSEN
Treasurer

RUSSADEAN SEIBERT

JUDITH KEYES

PATTY BROWDER





JOYCE KRUSE



SALLY PRYOK



CHERYL OWINGS



DONA SHARPE



SALLY HUFFSTUTLER

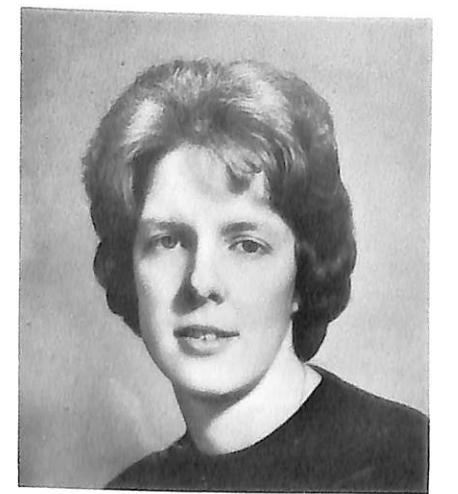

JEAN EDWARDS



GINNY SPENCE



SARAH WENZEL



SHARI BALCH



JACKIE RANES



BESSIE ORVIS



SHARON WIPPERMAN



KAREN HUBNER



CONNIE LUTES

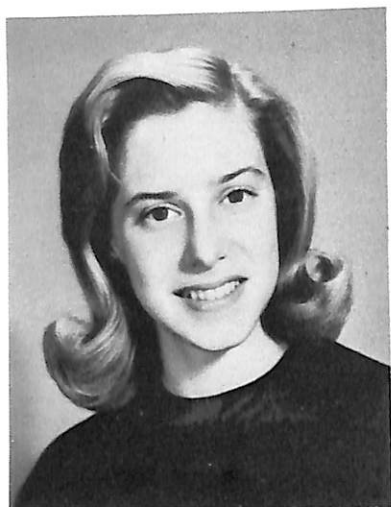

KATHY LYDIC



GAIL BAUR

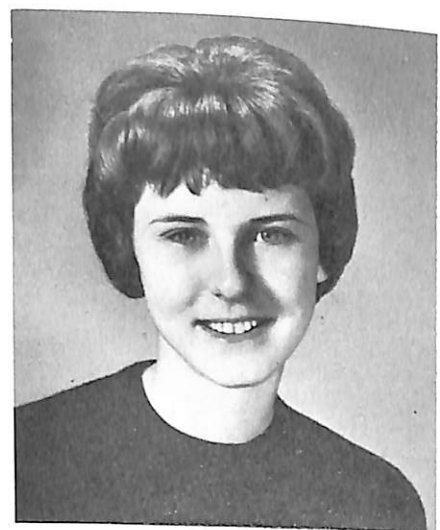

SALLY JONES



EVELYN LEWIS



SUDY YORK



CLARA SMITH



Christmas Party



Here's to old Alpha Xi

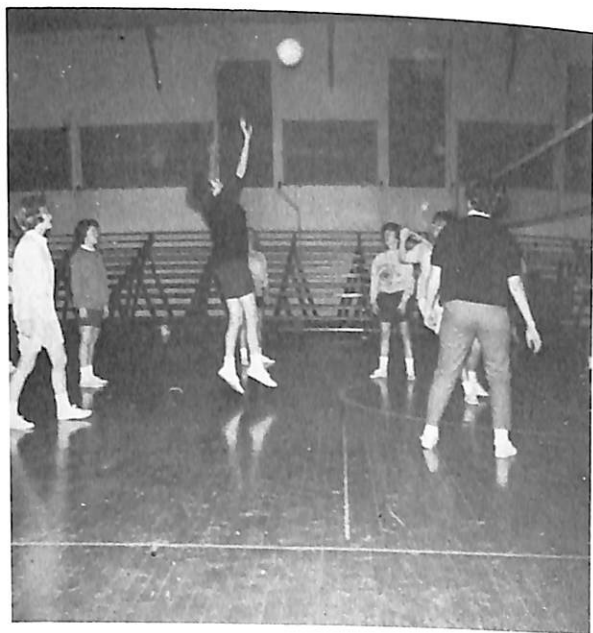

Got that Sally



Merry Christmas



Pledges at work



Christmas Assembly



Pledges take a walk-out



Present from Alums



Alpha Xi Delta traces its history on the Missouri Valley campus, to the Spring of 1922, when a group of girls formed a pep club and adopted the name Zoorizites.

When the name Vikings was chosen to represent the team, the girls changed their name to Valkyrs. In 1944 the administration ruled that all social groups should nationalize. In April, 1945, the National Council of Alpha Xi Delta accepted the Valkyr's petition for a charter. This was the sixty-second chapter of the national fraternity. In 1945, eleven girls proudly wore the most cherished possession of Alpha Xi Delta, the golden quill.

Beta Omicron proudly lists some accomplishments of the past year; highest scholastic average; Who's Who-Ann Jones, Doris Borgelt, Linda Duncan, Nancy Koupal; Homecoming Queen-Nancy Koupal, attendants-Susie Heimbuecher and Marilee Clark. SABIDURIA Queen attendant-Mary Lou Porter.

These things do we earnestly desire; a clear vision of life that with gracious and kindly hearts we may share both joy and sorrow and bring into living reality the sisterhood of women.

ALPHA XI DELTA

Those cold winter nights.





The Delta Zeta Creed

To the world,
I promise temperance and insight and courage,
To crusade for justice,
To seek the truth and defend it always;

**To those whom my life may touch
in slight measure,**
May I give graciously
Of what is mine;

To my friends,
Understanding and appreciation;

To those closer ones,
Love that is ever steadfast;

To my mind,
Growth;

To myself,
Faith
That I may walk truly
In the light of the Flame.

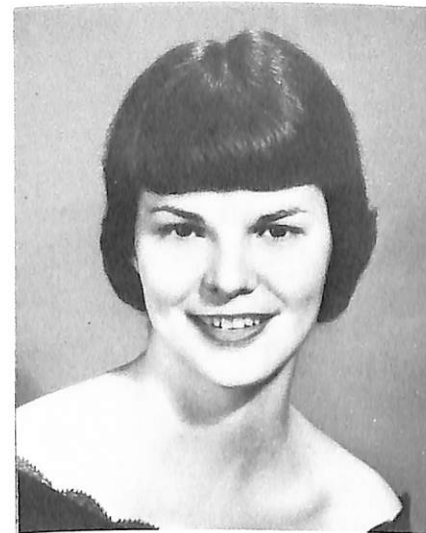

JOYCE MORTON
First Vice-President



MARY SCHOFIELD
President



RUTH HAMANN
Second Vice-President



KAREN OTWELL
Recording Secretary



LINDA ELSEA
Corresponding Secretary



FRANCES KAY STEED
Treasurer



PEGGY THOMPSON
Historian



LINDA FULGHUM
Panhellenic Delegate

KATHERINE ANN KEITHLEY



CAROLYN KIDD

SHARON KOPPITZ



BONNIE BROWN



DONNA CALDWELL

OLINDA CREASON



BARBARA LEAVEL



PEGGY MORRIS



SANDY RANDOLPH

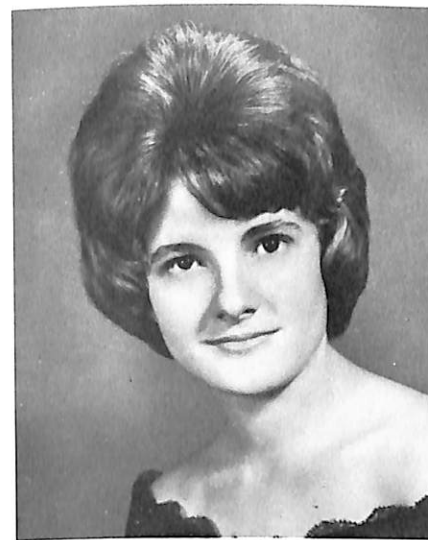

OLIVE CREASON



CAROL ANN DONATH

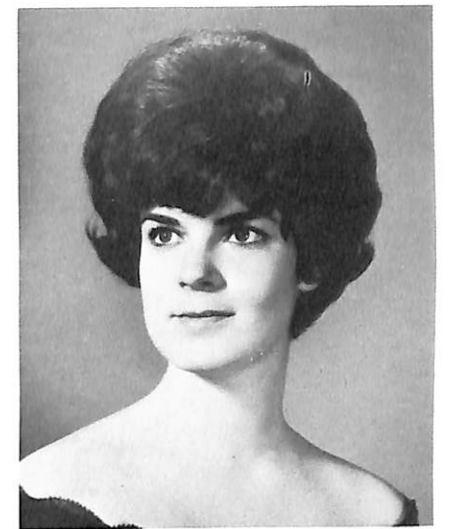

LINDA DEE FALSER



KAREN RISSLER

PAM ROLA



MARIANNE ROUSE



KATHLEEN FISHER

MARYLAND FINK



KAY LYNN HOLLAND



GERILYN THOMPSON



JANICE TURNER



CHARLENE VENATOR



JEAN ZEIKLE



CAROLE DANIELS

Delta Zeta was recognized at Miami University in Oxford, Ohio, on October 24, 1902. The aims of the six young women who founded our sorority were, and still are, the highest a girl can hope to attain: unity of membership in bonds of sincere and lasting friendship, stimulation of one another in the pursuits of knowledge, promotion of moral and social culture, development of plans for guidance and unity in action.

Members of Delta Zeta were active in many campus activities this year. Joyce Morton was elected to Senior's Who's Who; Linda Fulghum served as President of Women's Student Government Association and Panhellenic Association and Treasurer of Humanics Club; Karen Otwell, Women's Vice-President of Humanics Club; Charlene Venator, Secretary of Student Senate; and Ruth Hamann, President of S.S.L.C. and a member of the school Constitution Committee.

Delta Zetas are also interested in sports and they won first place in intramural hockey. Janice Turner and Charlene Venator were

Varsity cheerleaders. Our girls also held membership in other campus activities as band, Senate, choir, S.N.E.A., dramatics, Women's Student Government Association, W.A.A., Volunteer Friends, the Delta and Sabiduria staffs, cheerleading, U.C.C.F., and Humanics.

Gamma Gamma achieved many scholastic honors this year. Frankie Steed became a member of Beta Gamma Phi; Maryland Fink is a member of Beta Beta Beta; Joyce Morton, Sigma Tau Delta. Kay Holland, Joyce Morton, Karen Rissler, and Frankie Steed were all on Dean's Honor List the fall semester.

Delta Zetas are queens! Joyce Morton served as Sabiduria Queen with another Delta Zeta, Maryland Fink, as one of her attendants. Olinda Creason and Charlene Venator were May Queen attendants.

Dr. Grace Yerbury, faculty advisor, and Judy Zircher, Chapter Director, assisted and guided our sorority this past year.



'63 FALL PLEDGE CLASS



DZ'S AT WORK



HII



FROM ARABS TO QUEENS!



JUST LIKE HOME





President
DICK SANDERS



Advisor
DR. JACK STELWAGEN

Alpha Omicron

of

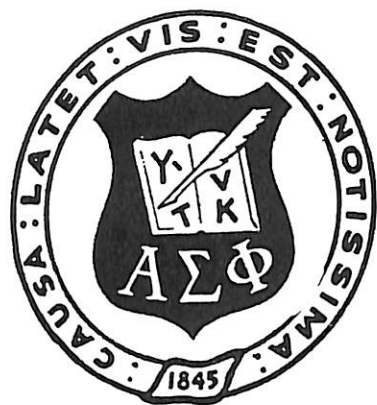

Alpha Sigma Phi



Secretary
BILL CHAMBERS



Vice-President
BARRY WALLS



Treasurer
JIM ENNIS



Chaplain
ED ESTHER



Corresponding Sec.
MIKE MARCUS



Marshal
JIM KRAMER



GREGG SCHONDEL



HARVEY THROOP



DON JONES



LEE DOLE

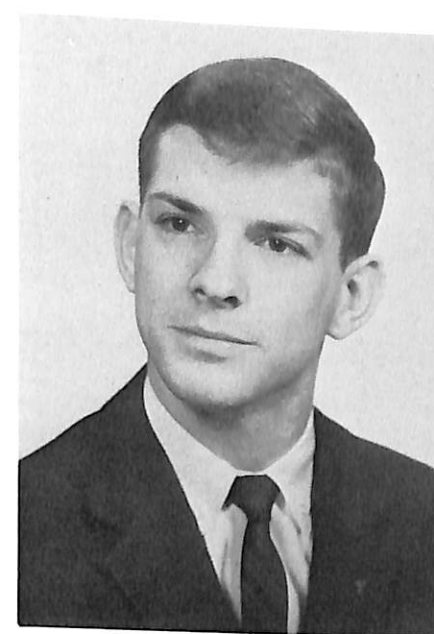

DON LEEDY



DUD MINOR



ART TRACY



JOHN ROWLINSON

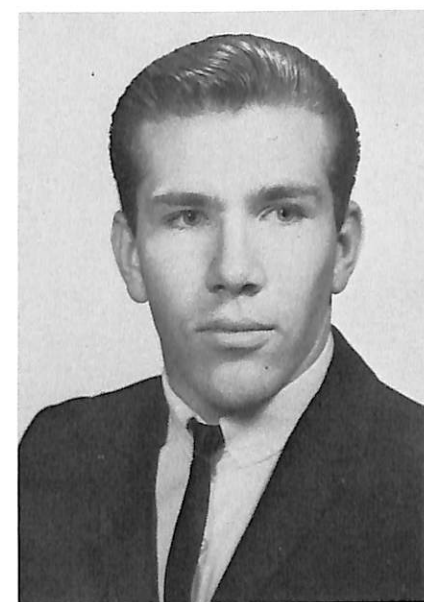

BILL ULERY



DAVE WILKINSON



DAVE REILLY



ROGER LONG

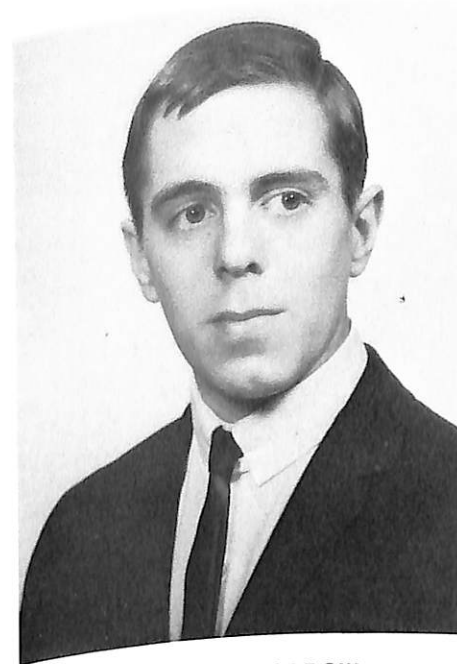

GEORGE MORROW



TOM BALDWIN



NORM HESSEL



CHRIS WILEY

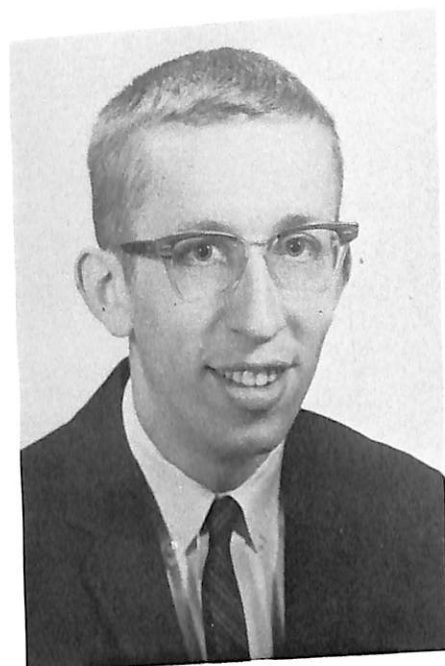

LEONARD MOLANDER

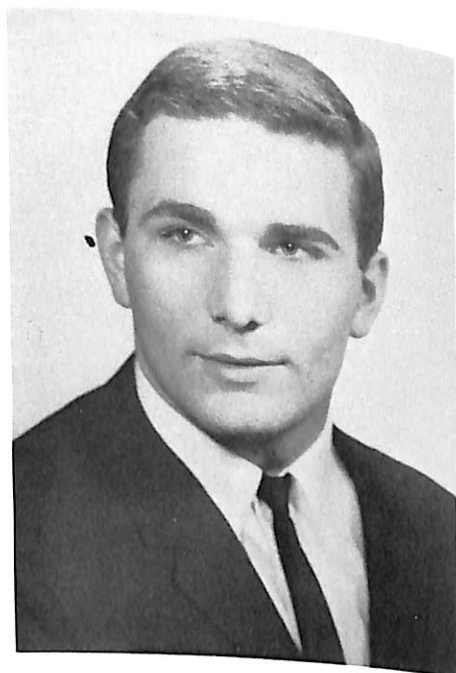

JIM COCKRELL

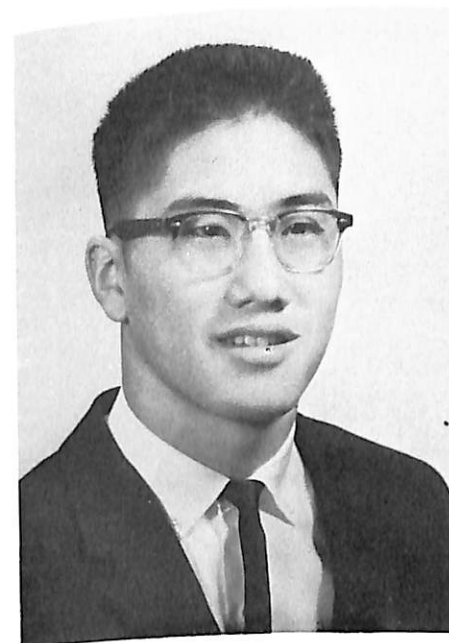

DENNIS SEINO



TONY MATEU



LEE BLASUCCI

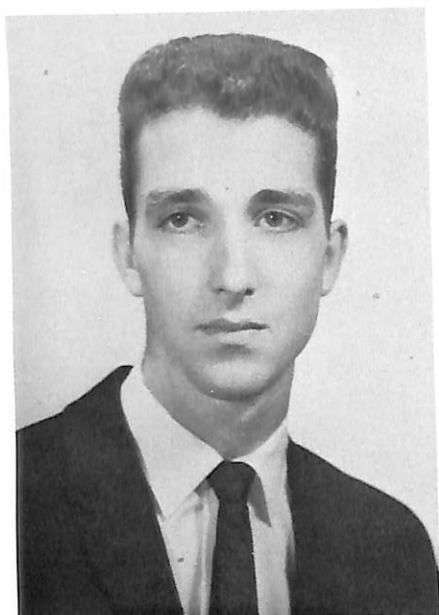

KEN CROWDER



BOB MILLER



DICK JOHNSON

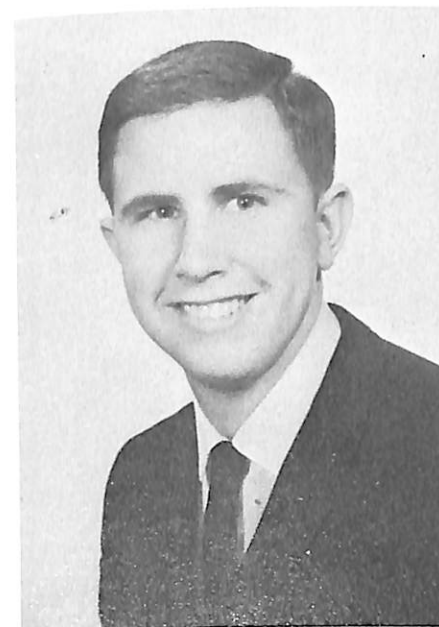

JACK MARGESON



JACK QUIRIN



LOU CAMBRIA



RON COOK



SCOTT BRUMBURGH



BOB ULERY



Got a Light



Pledges . . . working hard or hardly working?



BILL KROLL



DR. VIRGIL RABE



BOB GENTRY



Get the point?



I is the Greatest!

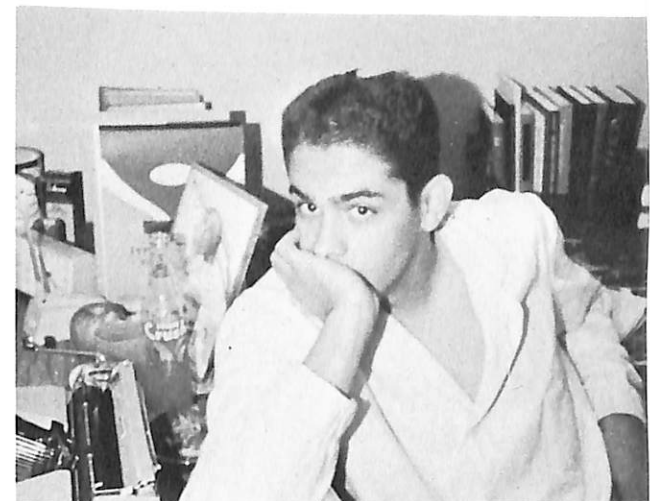

MOO



Our Grand Leader

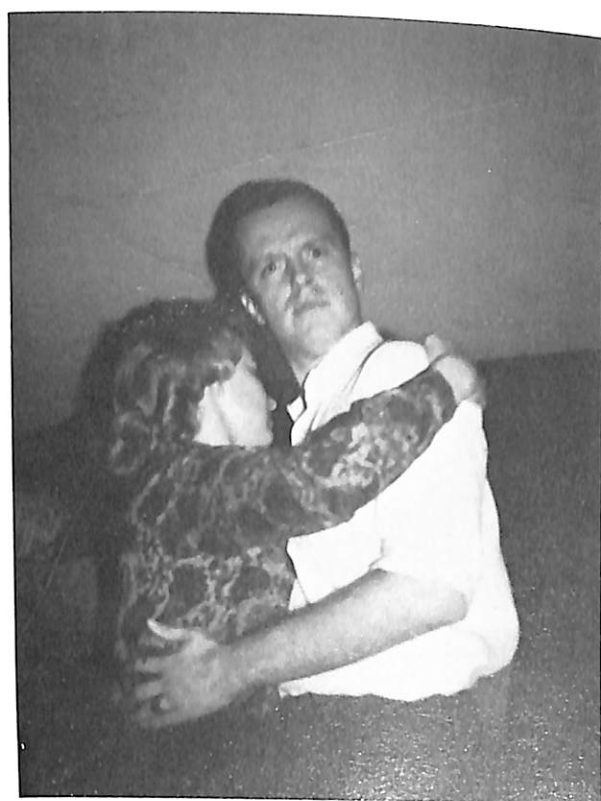

So now what do I do?

Houseparents have birthdays too!



Mother's weekend



SIGMA NU FRATERNITY



To believe in the Life of Love . . .
To walk in the Way of Honor . . .
To serve in the Light of Truth . . .
This is the Life, the Way, and the Light
of Sigma Nu
This is the Creed of our Fraternity



GEORGE WINDSOR
Commander



RON SHANNON
Lt. Commander



MR. R. WILSON BROWN
Advisor

BILL WELTER
Recorder

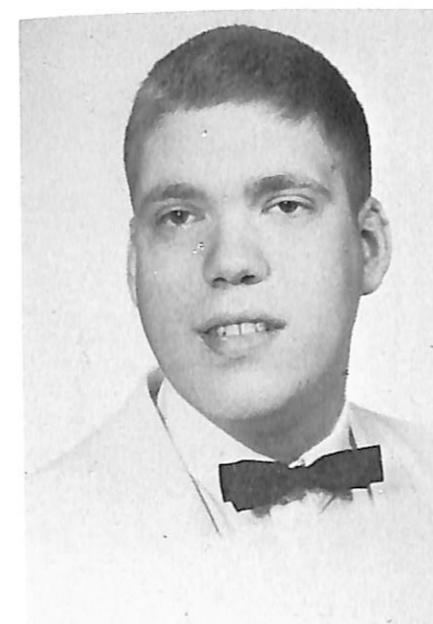

JOHN NASSIF
Treasurer

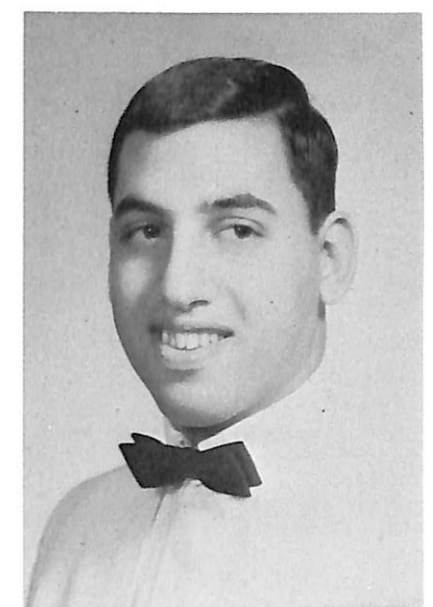



KEN NELSON



JIM DAME



LESLIE KNOTT



JOHN STENSTROM



DICK SCOTT

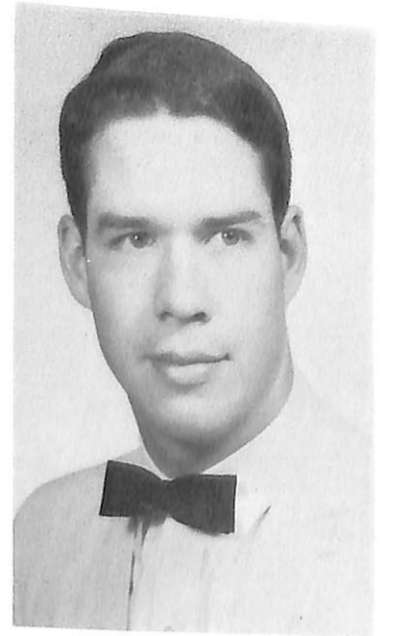

JIM VANDIVER



JOLAN SMITH



KEN HAAS



JIM VANDERFORD

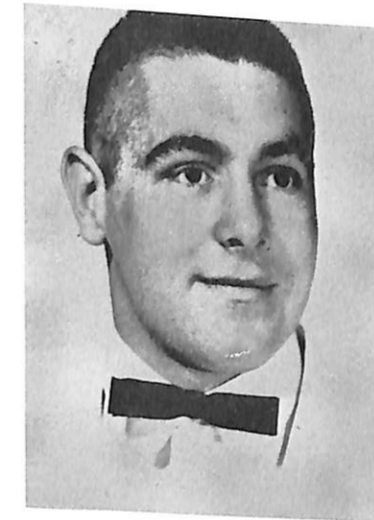

WAYNE HOWELL



PAUL BRASHER

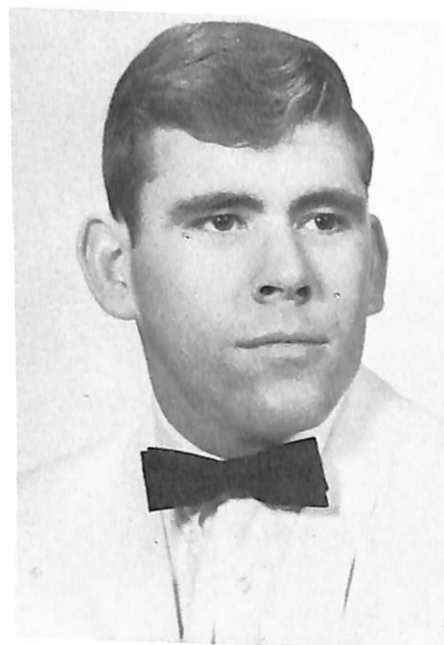

DAVE TOBIN



BRUCE FRY



JOE SCIARRA



BOB OGLE

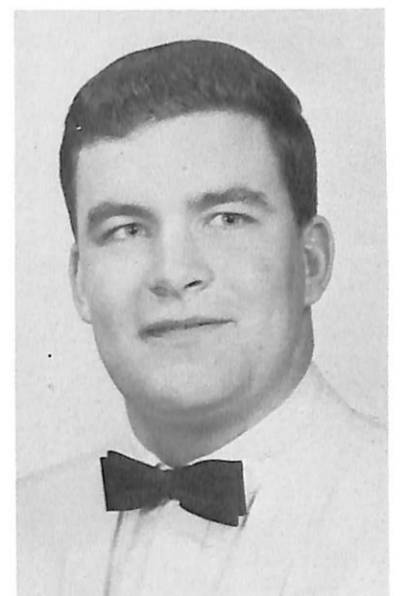

LANNY HOLDEN



BRUCE MAHON



JIM ARCHER



DON THOMAS



LLOYD SCOTT



DAVE LAUNT

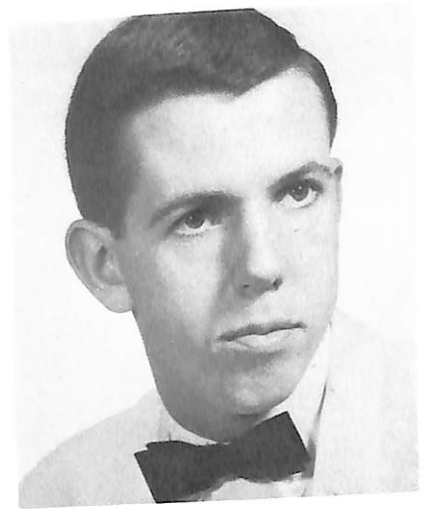

PAUL EADES



DENNY GORDEN



BARRY MILLER

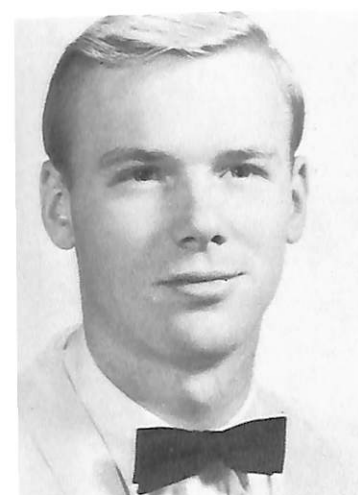

JIM RUDDER

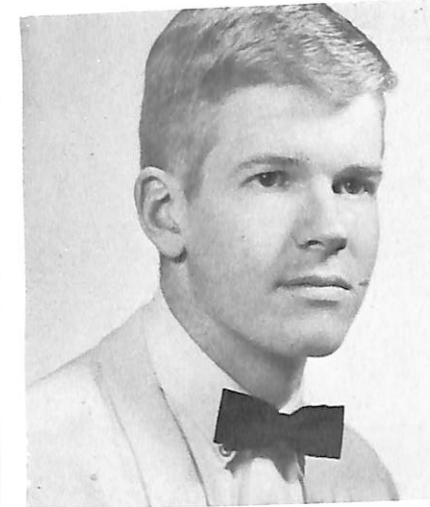

TOM TWEITO



BUZZ ESTOK

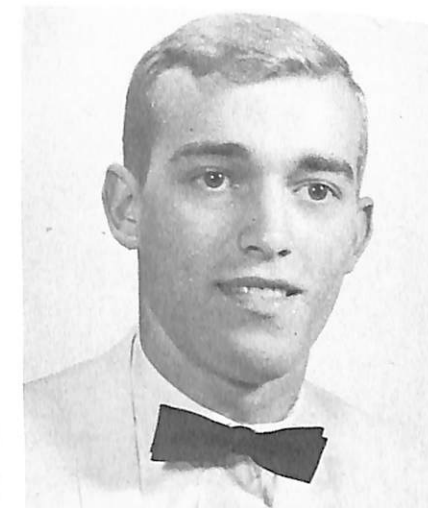

TERRY MURRAY



At The Lodge

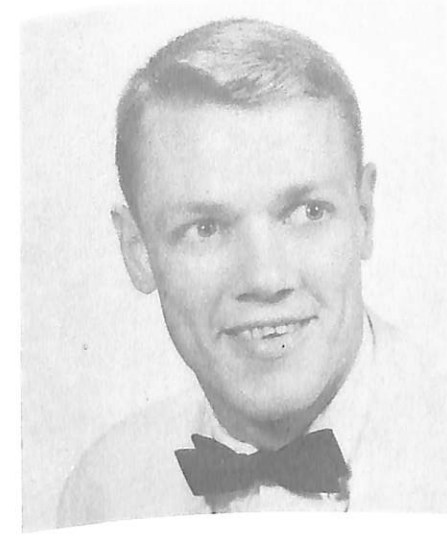

JOHN PIPER



TOM CARMODY

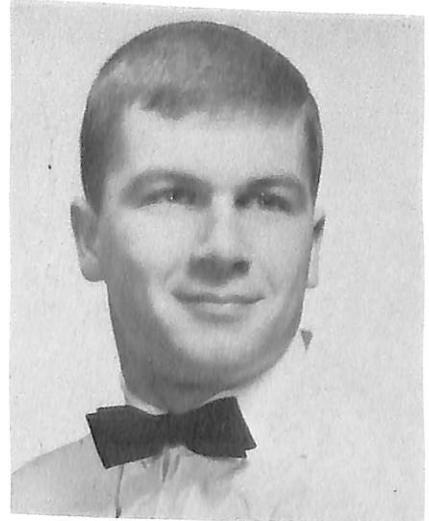

HERSCHEL THOMPSON



VAN CESSNA



JOHN MEUSCHKE

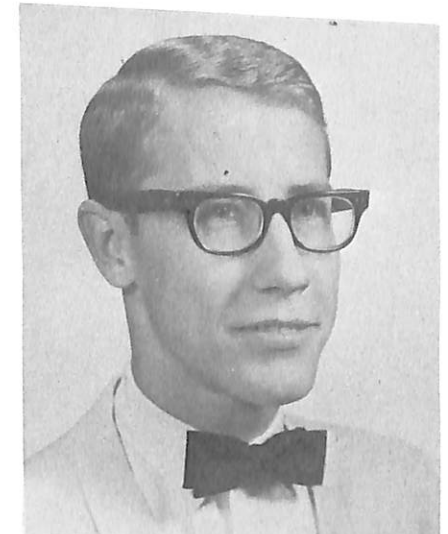

TOM MORTON



BILL KRIEGER



JOE GAMBINO



Never
On
Sunday!





*Sweetheart of
Tau Kappa
Epsilon*

MISS JUDY MICHEL



JIM MALLORY
Prytanis



GEORGE HILES
Epiptytanis



DAVE CALDWELL
Hegemon



BERT DILGER
Crysophlos



Tau Kappa Epsilon



JIM ROBERTS
Grammateus

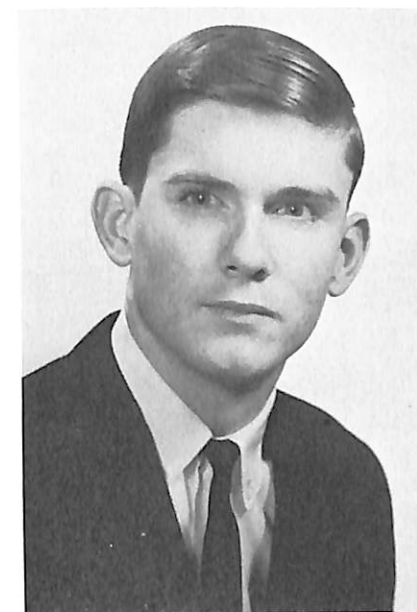

BOB WILSON
Pylortes



DEAN CONE
Hypophetes

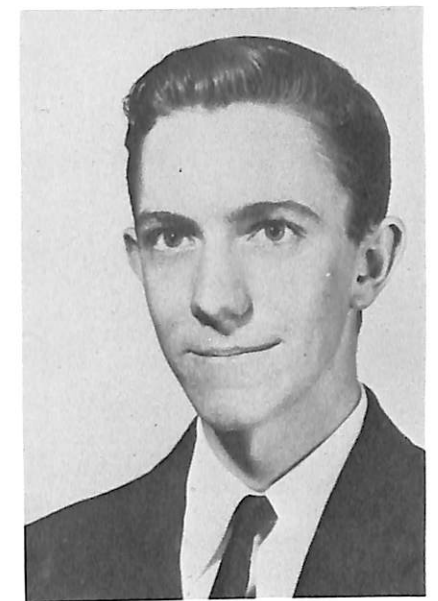

SCOTTY STIRRAT
Histor



DON KUHLMANN

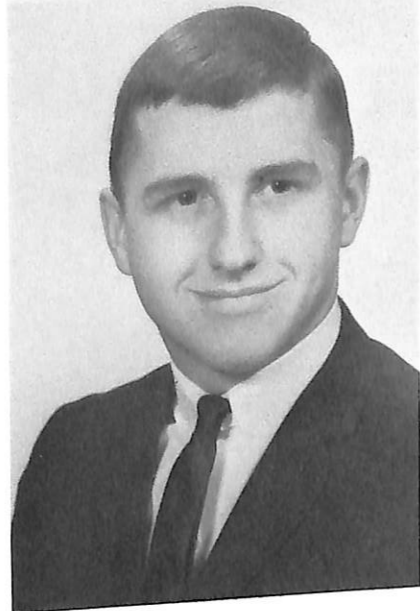

BOB OMALLEY



JIM TAYLOR



PHIL SIMS



TOM MAUGER



RICK BRILL



VINOD KAPAHI



ROGER SOBIN



TOM DYKSTRA

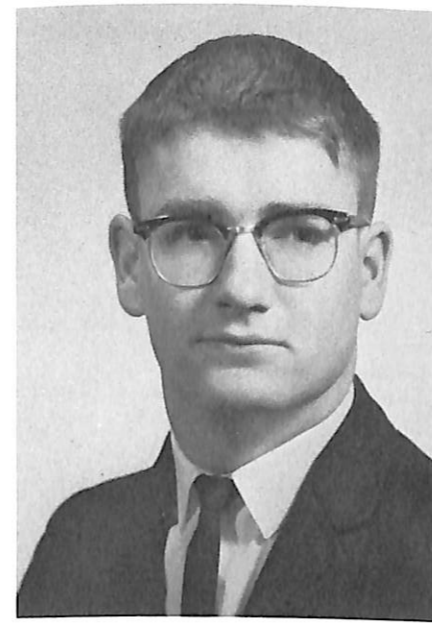

JERRY MILLER



NICK PENNINGTON



DENNY TAYLOR



SIEGFRIED FROEHLICH

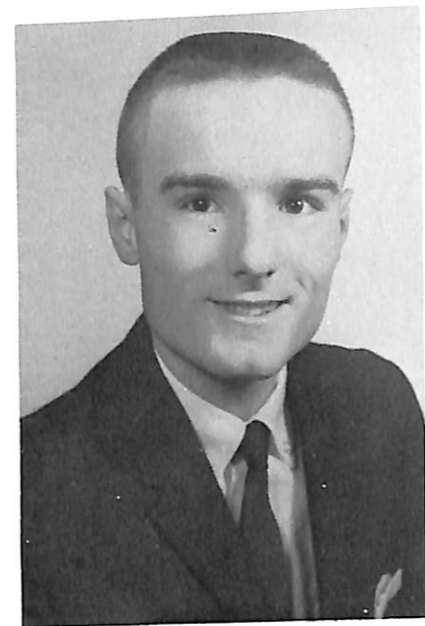

RUSTY WHITE



MOM CARTER



BILL EISENBARTH



DENNIS STLOUKAL

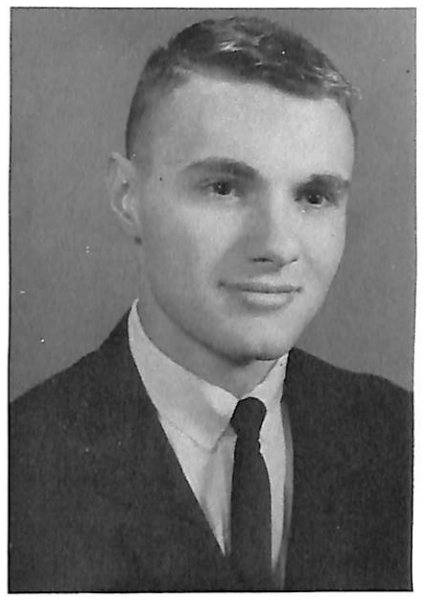

RICHARD HOLT



CHUCK RAKOS



BILL CRABTREE



CARL LEUKEFELD



BERT BOWEN



DeRALPH STINSON



BUD CHRISMAN



DAVID WOODMAN



BILL SORENSON



JOE McHALEY

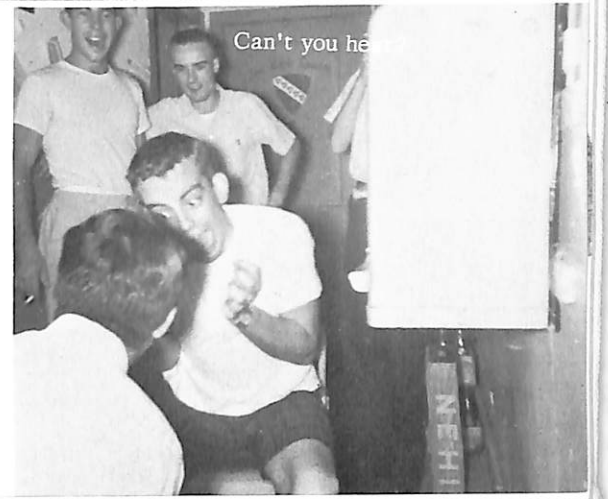
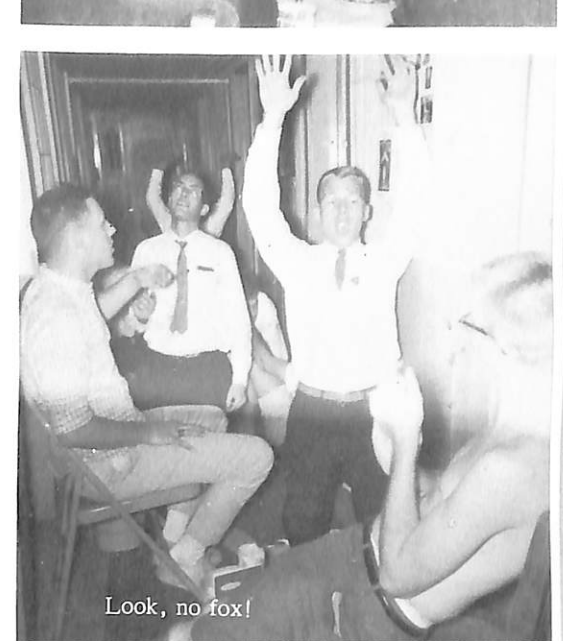
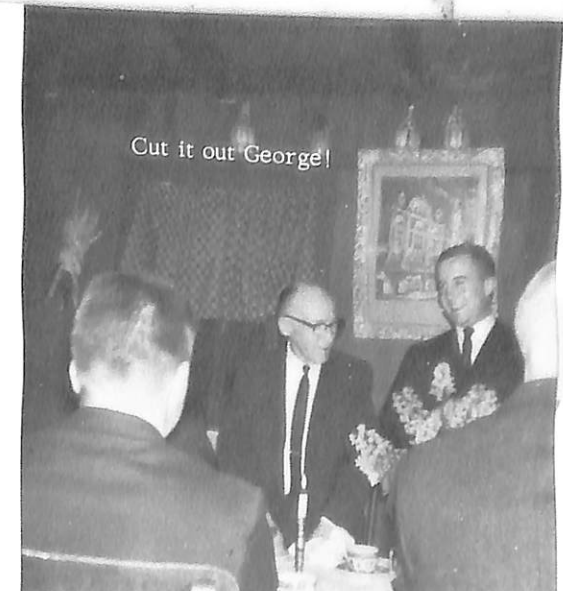
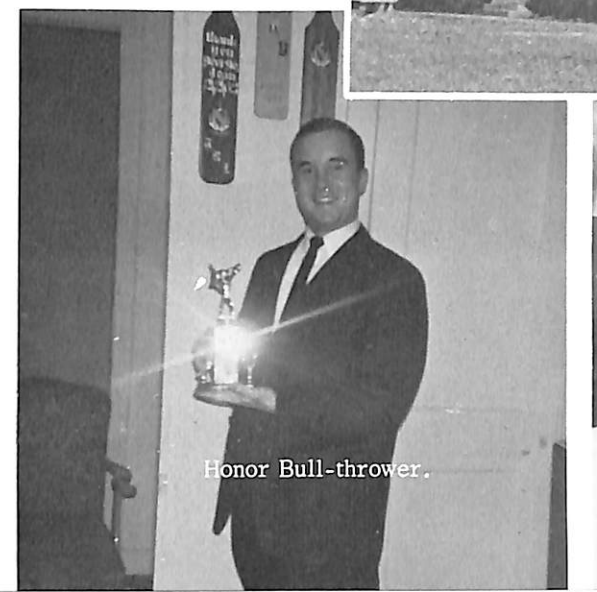
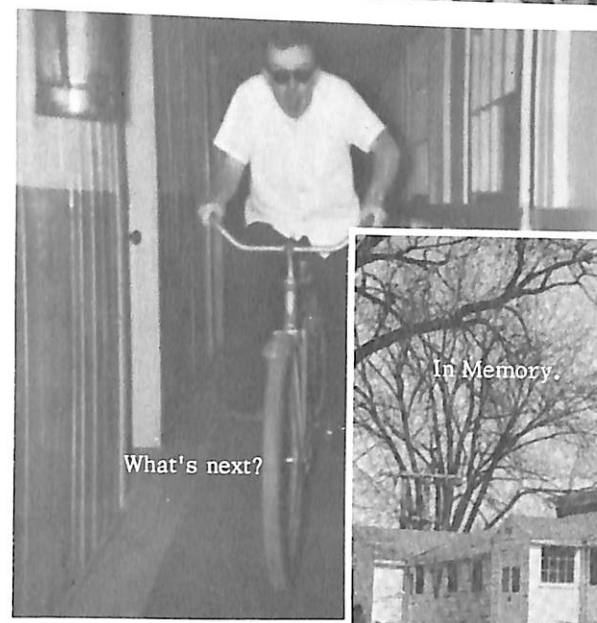
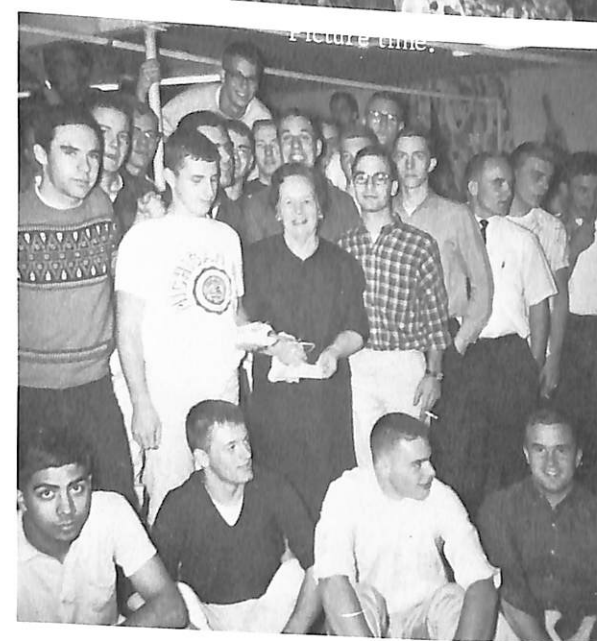
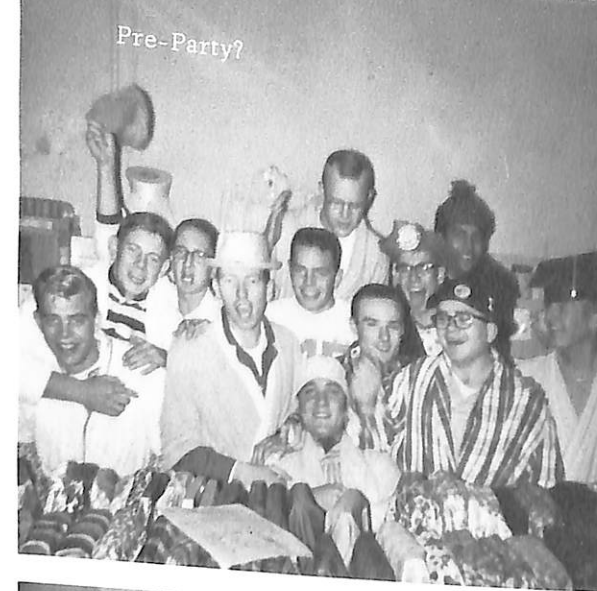
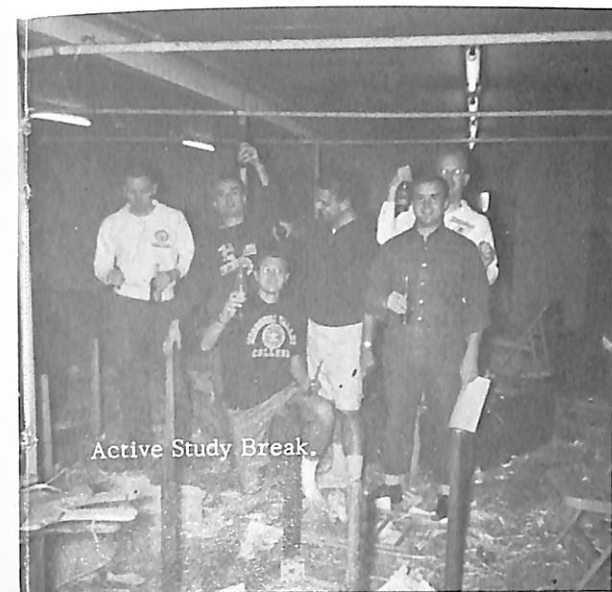
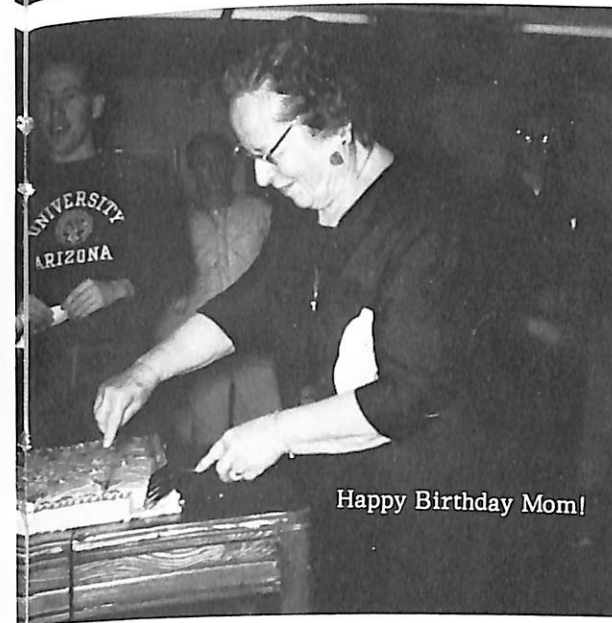
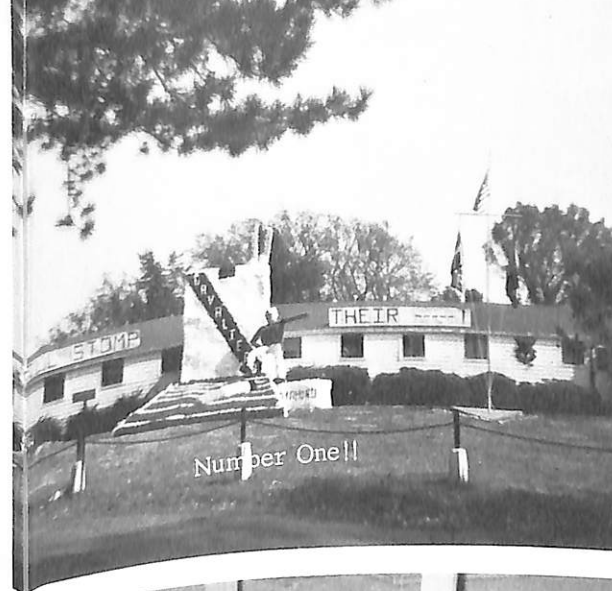

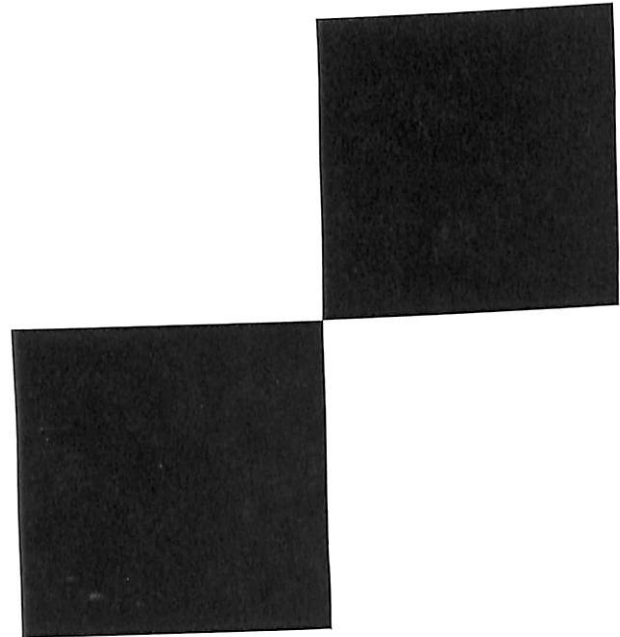

Athletics

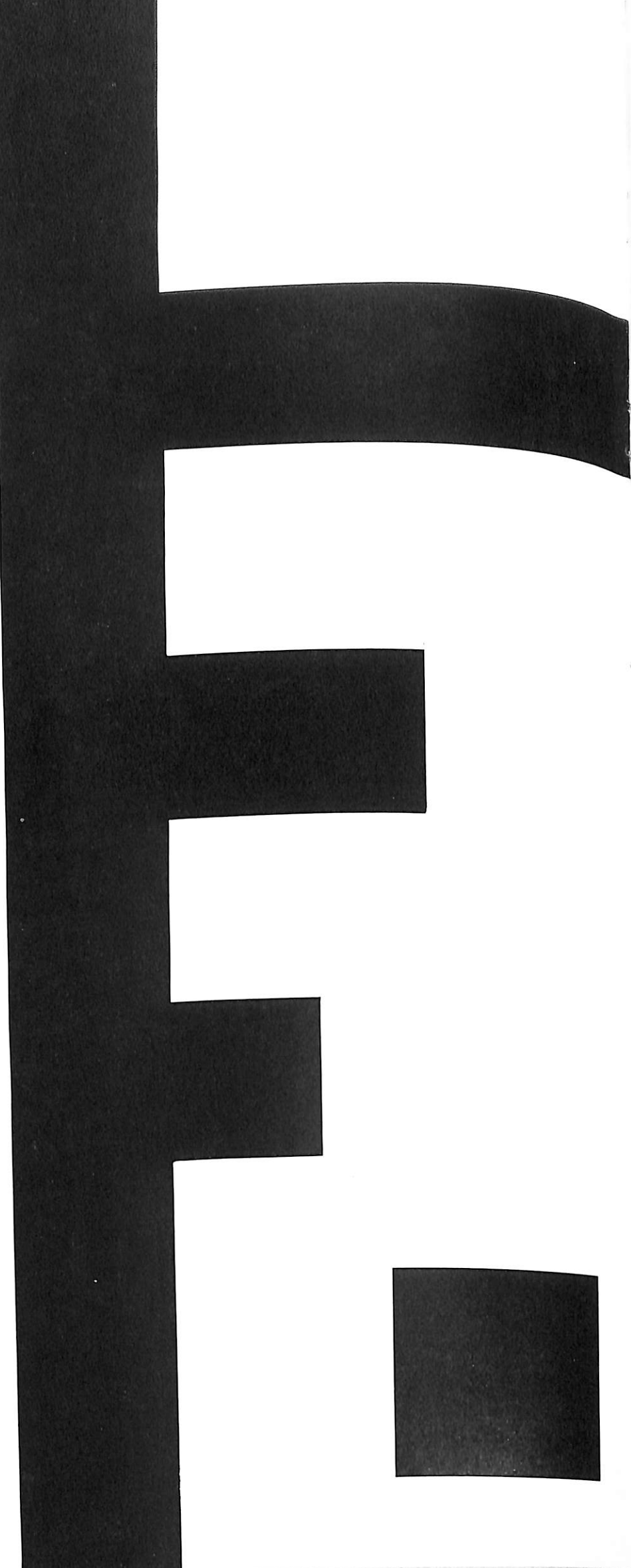



Coach
Volney C. Ashford

Student Assistant Coach
Don Kalthoff

Student Manager
Delbert Thompson

Assistant Coach
Ed Leslie

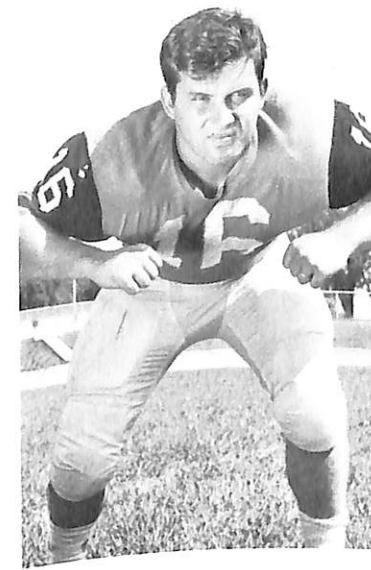

GARY HUNT

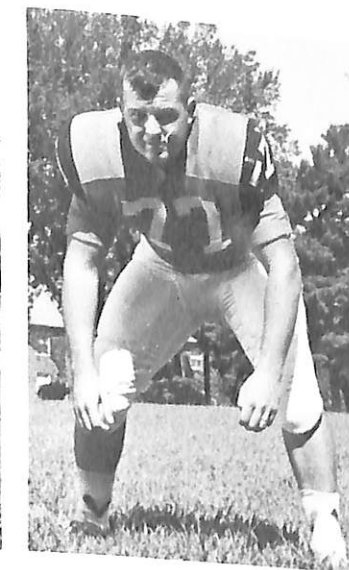

RONNIE PORTER

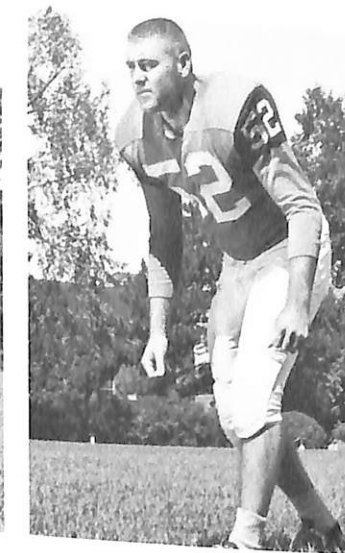

WAYNE HOWELL

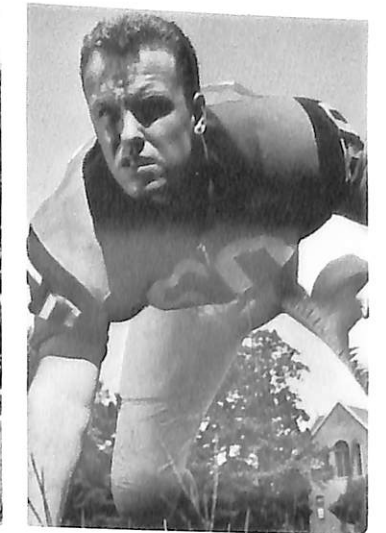

BILL CHAMBERS



DICK RAMEY



JOHN FINROCK



JOE AVENA



DWAIN HALL



JIM YORK

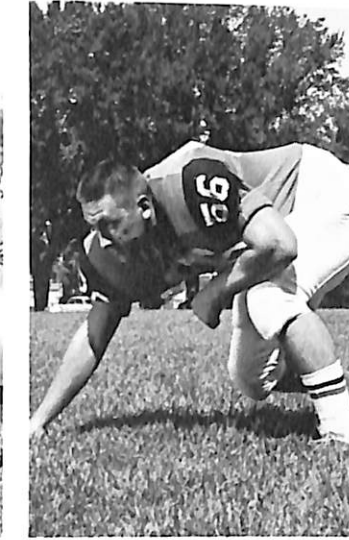

JOHN MILONSKI

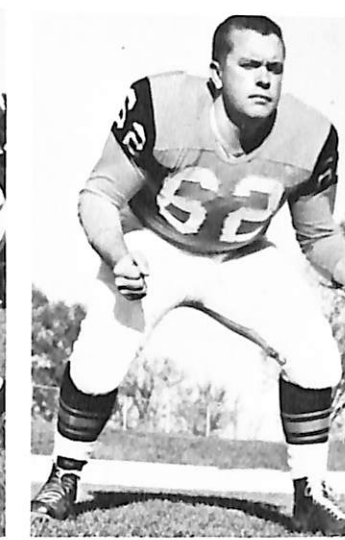

JACK SCHELLENGER

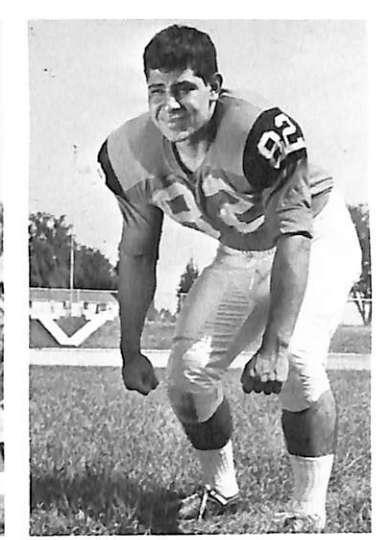

JOHN IBARRA



FRED FUGAZZI

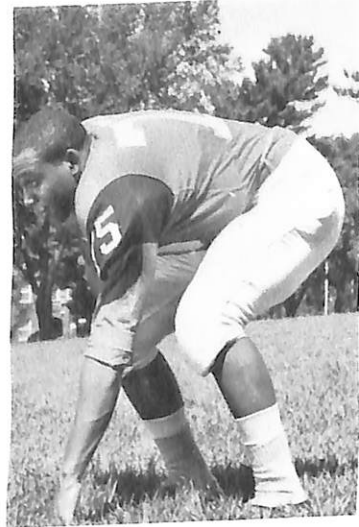

HIRAM DAVIS



BRUCE FRY

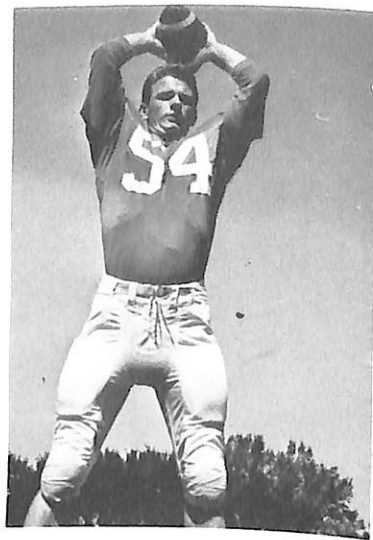

DANNY BOYLAN



VINCE PETROCELLI



JIM ANDERSON



KENTON GARRISON

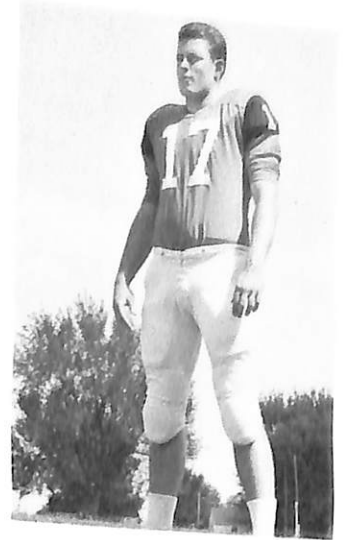

CRAIG COLFLESH

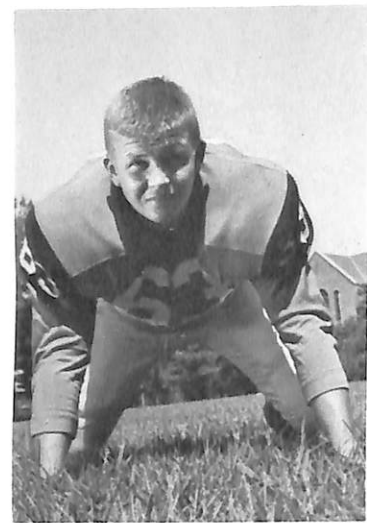

LARRY CRUTCHFIELD



BILL "BUZZY" TRUE



LARRY TAYLOR



ED McDUFFIE



AL BANDOLA



G. G. JONES



HENRY DRUMMOND

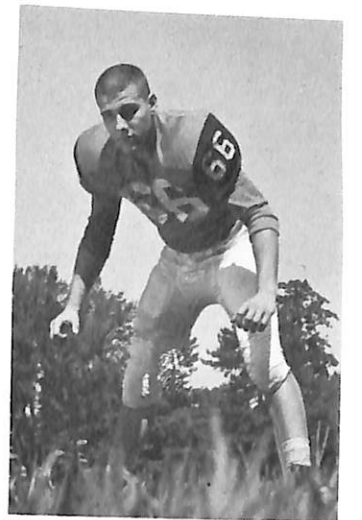

RICH HOEH

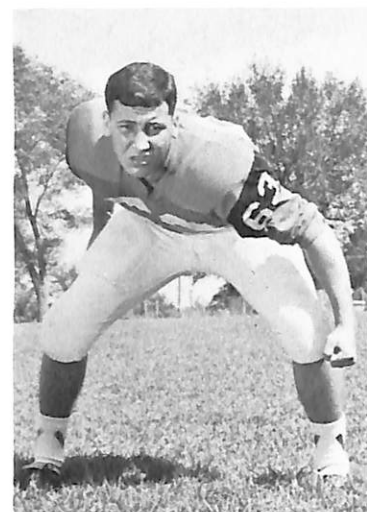

BOB HURLEY



TOM VENICE

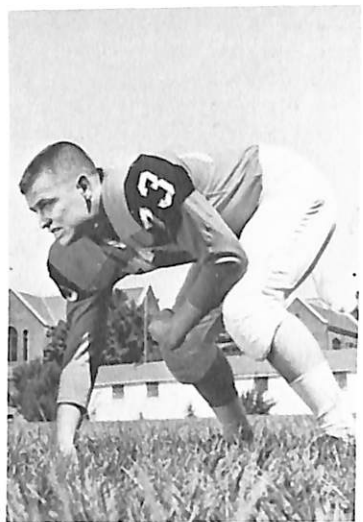

GORDON DeGRAFFENRIED



JOE GAMBINO

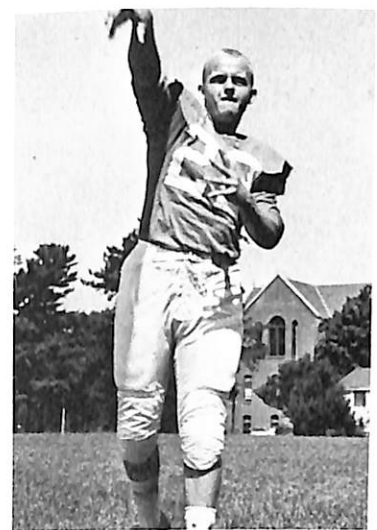

BILL DINGER



DICK LOMAN

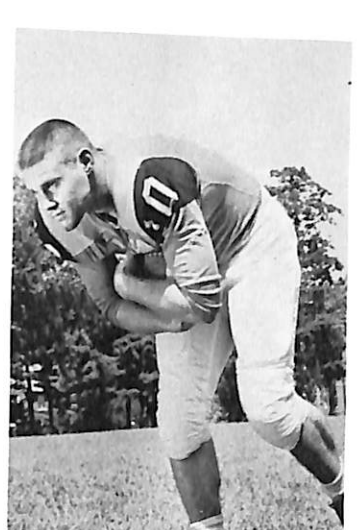

DON COCHRAN



WILLIAM ELLIOTT



LOU CAMBRIA



WES STEVENS



MIKE KRYCHOWECKY



REGGIE HAGG

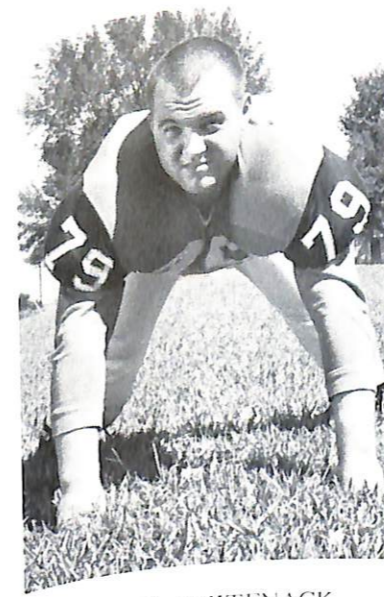

MIKE WHITENACK



ROBERT WENZEL



BOB STOLTZ



JOHN NASSIF

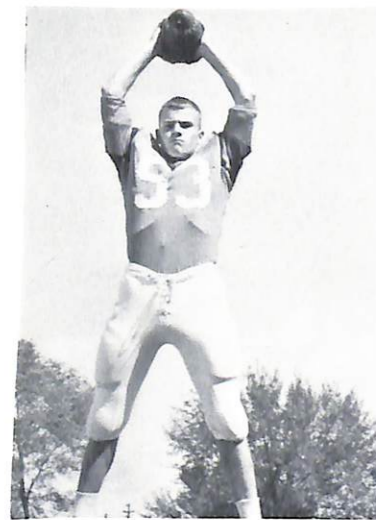

WILLIAM KRIEGER



STEVE SCHUCHMANN



CHARLIE RAKOS



ROBERT PETERSON



JIM WILLIAMS



LOU "BUZZ" ESTOCK



HERSCHEL THOMPSON



JIM WILSON



GENE YORI



BOB MESSINGER



WAYNE KOTULIC



BOB KORLESKY



DAVE TOBIN

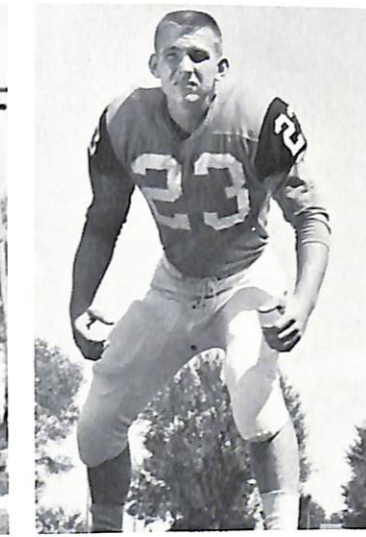

GEORGE MIDDLETON



LEO INGOLIA

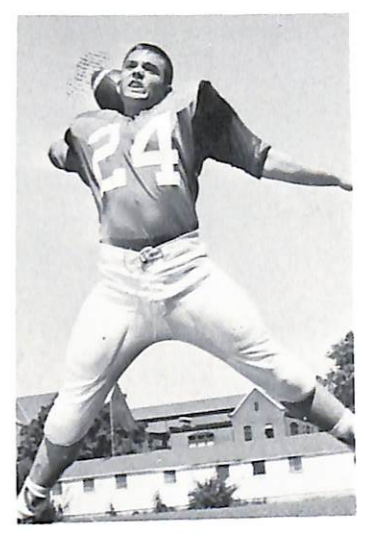

STEVE TUTTLE



RICK LaVALLEY

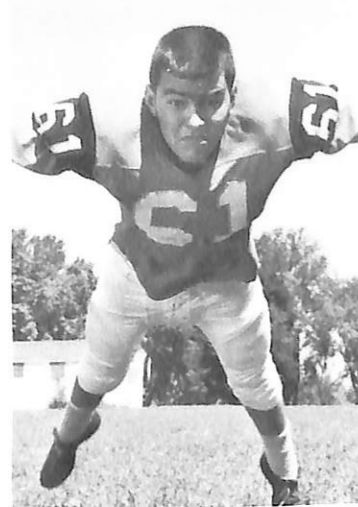

JAMES CORDER



RICHIE LAZICKI



ROBERT DAVIS



JIM MONTAGUE



JAY LARSEN

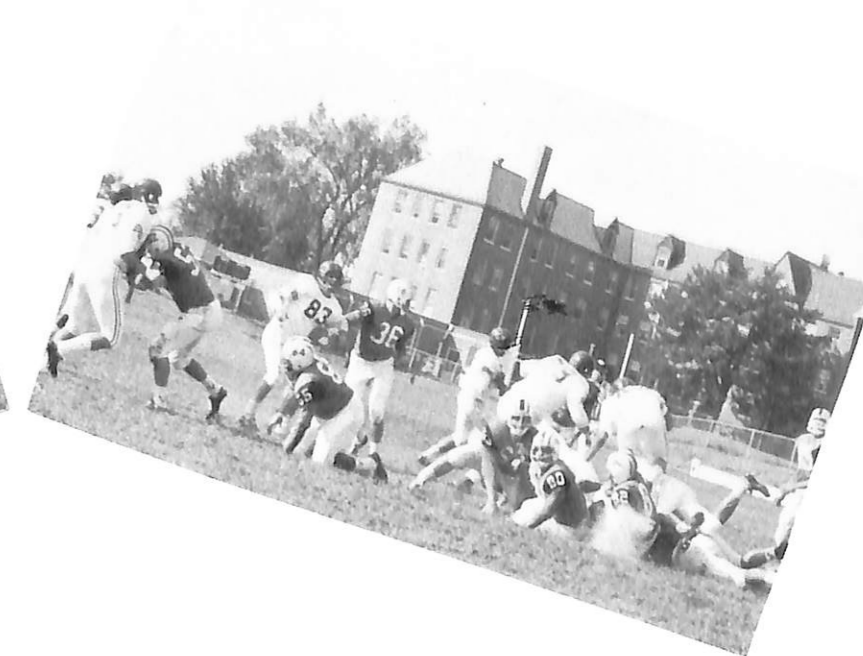
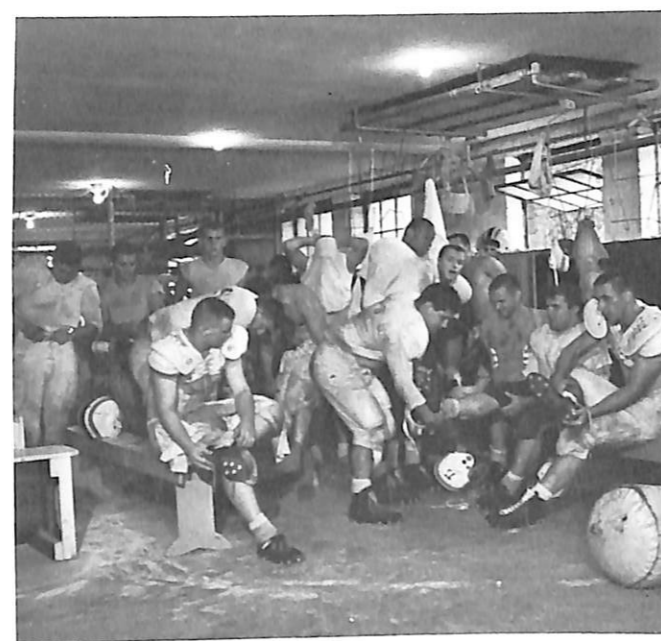

The 1963 Missouri Valley College Vikings started their season by dropping a thrilling 13 to 14 game to the College of Emporia Presbies, who completed their season with a record of ten wins and no losses; they finished in the top ten NAIA standings.

The Vikes gained their first victory by defeating the Huron College Scalpers 32 to 21 in a game played at Huron South Dakota.

The next stop was Graceland College and a 46 to 0 win over the Yellow Jackets, and the first MCAU Conference win.

The Vikings, having won from Graceland and Huron, took Central College, Appella, Iowa, too lightly and came out on the short end of a 7 to 19 score.

Coach Volney Ashford's Homecoming record remained unmarred as the Vikes defeated the Cardinals of the St. Mary's of the Plains College 42 to 0. It marked the twenty-fourth consecutive win at homecoming for a team coached by Ashford.

On Saturday night, October 19, the Vikes invaded Liberty, Missouri, to meet their old rivals, William Jewell College. The game was won by William Jewell by a score of 7 to 0. The only time the Cardinals were able to penetrate the 43 yard line of the Vikes was when they scored their lone touchdown. Although defeated, the Vikes outplayed the Cardinals as was shown

by the statistics.

James Millikin University defeated the Vikings 27 to 20. After trailing by two touchdowns at the half, the Vikes came back to tie the score at 20 all only to lose in the last two minutes.

The Vikes defeated the Tarkio Owls 40 to 19 to gain a second place berth in the MCAU Conference. This game was closely played until the fourth quarter when Valley broke it wide open.

The 1963 season ended for the Vikes with a convincing 60 to 7 rout of Culver-Stockton Wildcats of Canton, Missouri.

The 1963 Viking team ended with a record of five wins and four losses placing second in the MCAU Conference. Although the record isn't too impressive, the Vikings displayed several fine performances as they gained over 500 yards total offense against four of their opponents. The Vikes finished in the top ten teams in rushing in the NAIA.

Valley will lose the services of twelve let-termen. They are: Jim York, Joe Avena, Wayne Howell, Ronnie Porter, John Milonski, Larry Crutchfield, John Ibarra, Bill Chambers, Dwain Hall, Gary Hunt, John Finrock, and Dick Ramey. Although we will lose these fine players, we are counting on a number of Freshmen, Sophomores, and Juniors to carry us to a great season in 1964.

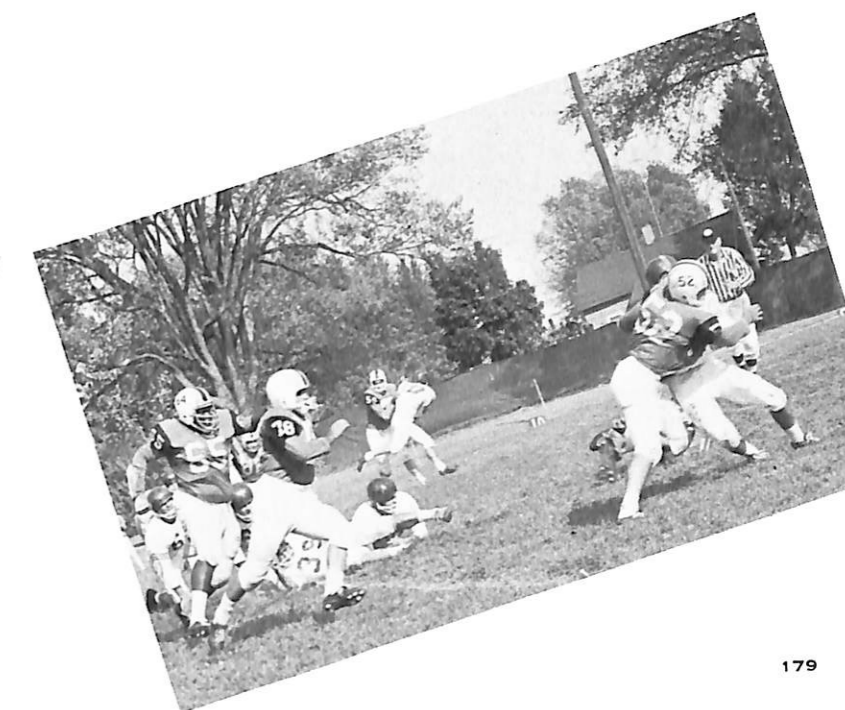
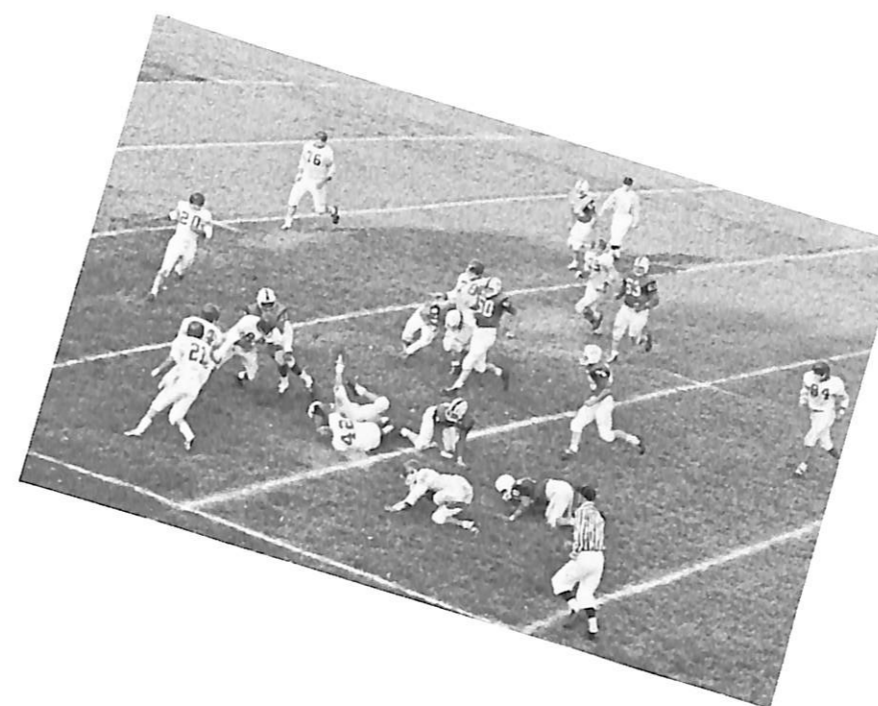

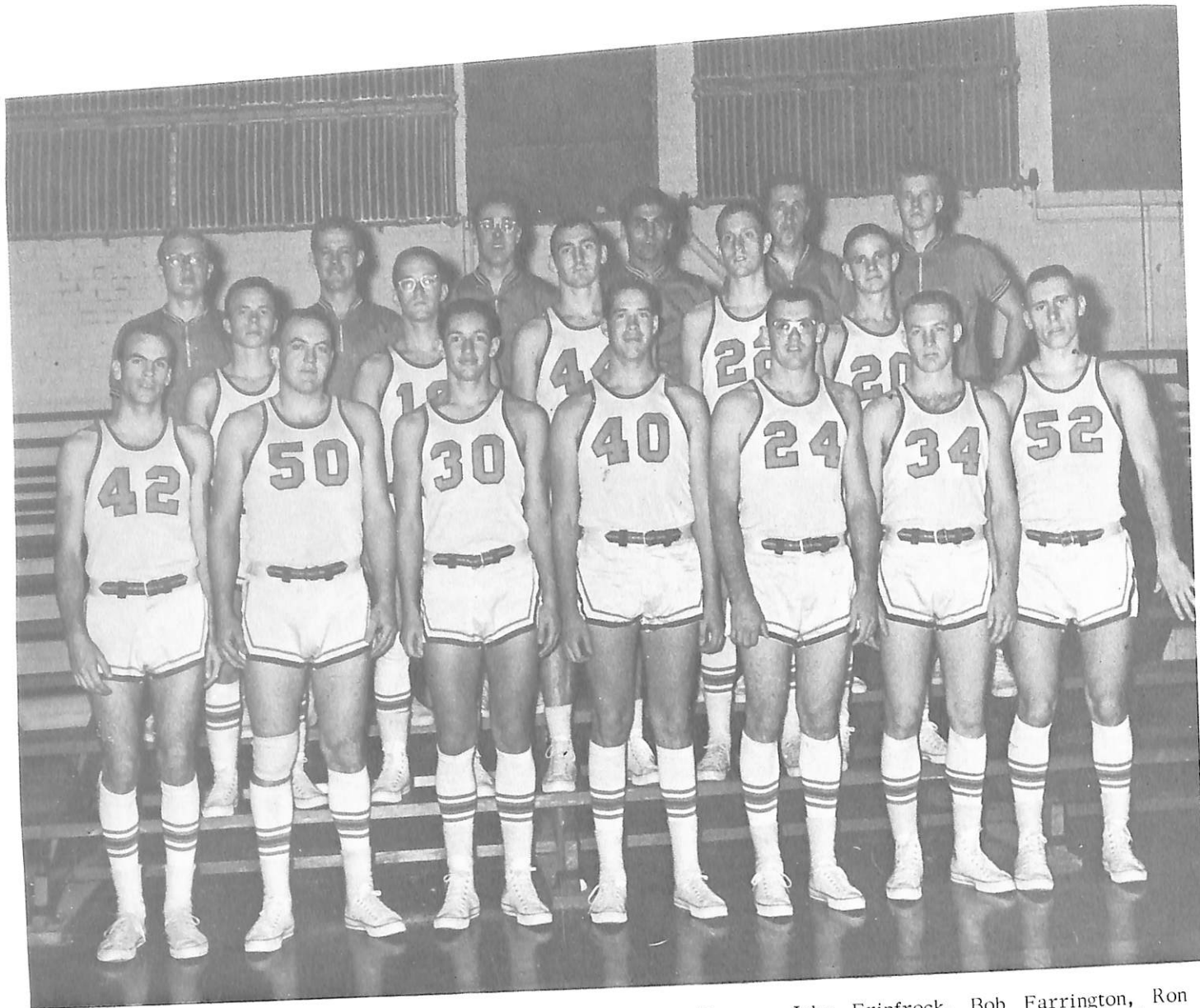

FRONT ROW: Left to Right, John Harrison, Jerry Poppenhouse, Jim Taylor, Jim Vandiver, Don Malter, Ken Nelson, Harry Bohn. SECOND ROW: Dave Wilkinson, Don Duncan, John Frinfrock, Bob Farrington, Ron Cook. THIRD ROW: Joe Christopher, Dan Gaw, Jerry Witvoet, Vince Petrocelli, Paul Eades.



Co-captain DON DUNCAN



Co-captain DON MALTERS

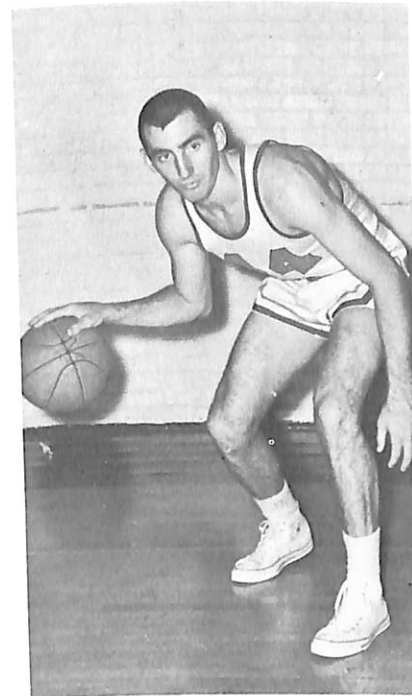

JOHN FINFROCK

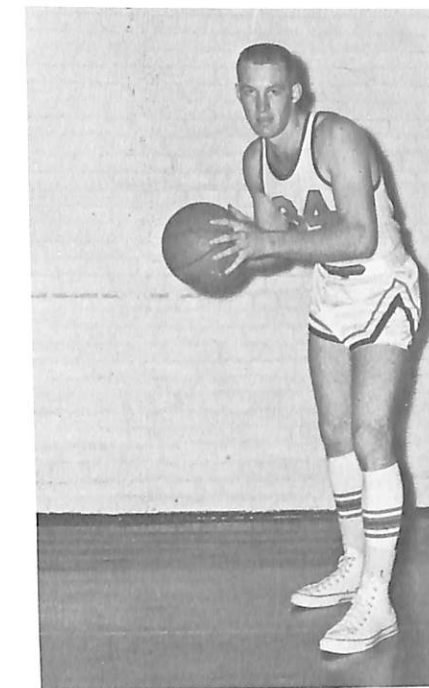

KEN NELSON



DAVE WILKINSON

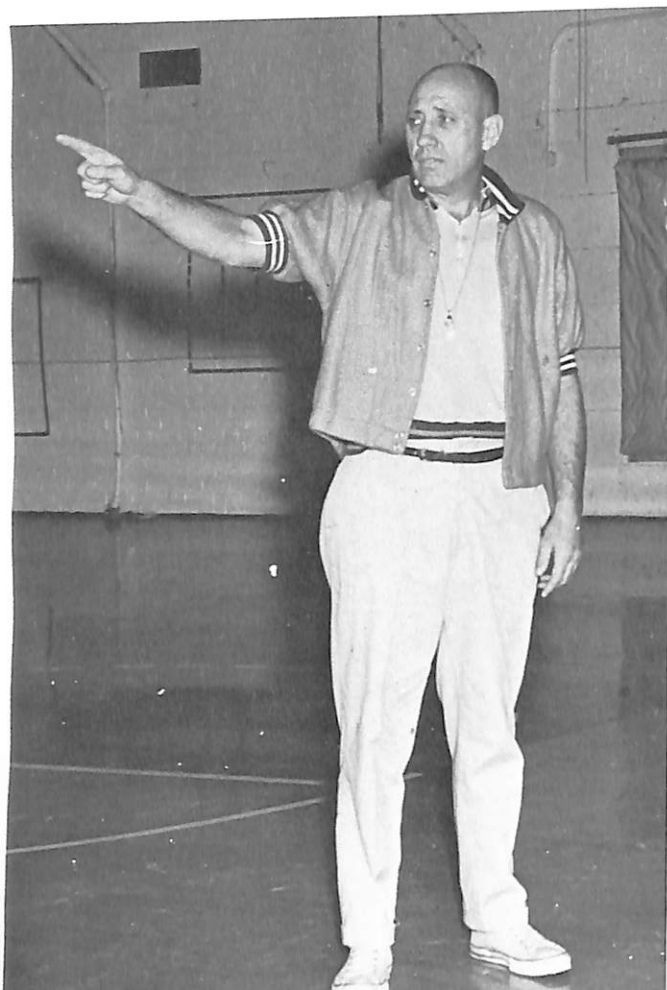

COACH Grover C. Redford

Basketball '63-'64



RON COOK

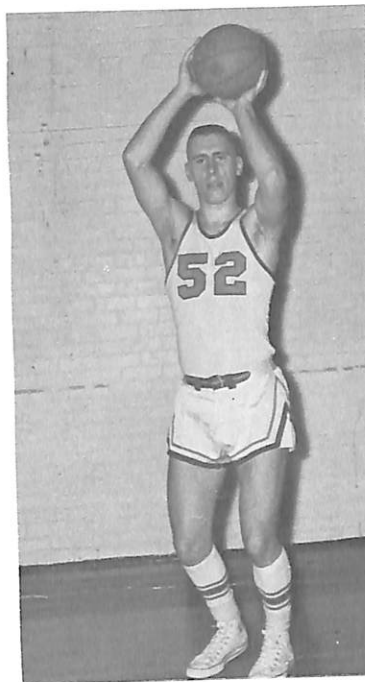

HARRY BOHN 181



JIM VANDIVER

1963-64 Basketball Results

Team Played	MVC	OPP.
Evangel College	87	58
Baker University	62	71
Concordia Seminary	74	86
Tarkio College	79	63
Graceland College	76	72
William Jewell College	80	87
National College	95	60
Culver-Stockton College	67	85
Westminster College	80	65
Park College	81	44
Central Methodist College	75	77
Drury College	69	68
National College	79	75
Tarkio College	88	86
Graceland College	86	69
Rockhurst College	60	83
Culver-Stockton College	90	79
Central Methodist College	105	77
Drury College	93	64
Westminster College	71	76
William Jewell College	92	78

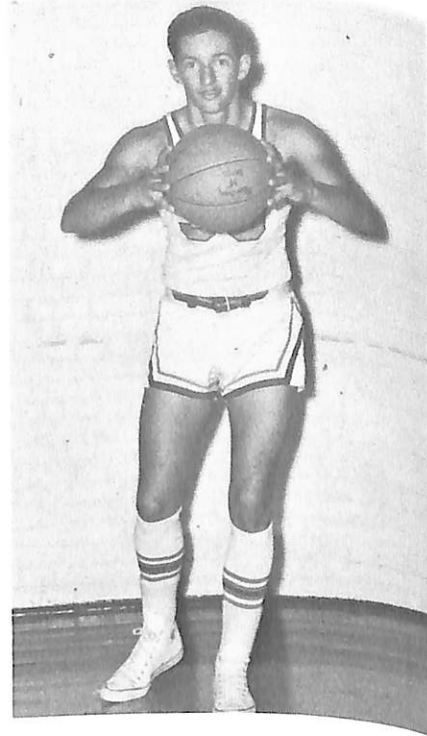

JIM TAYLOR

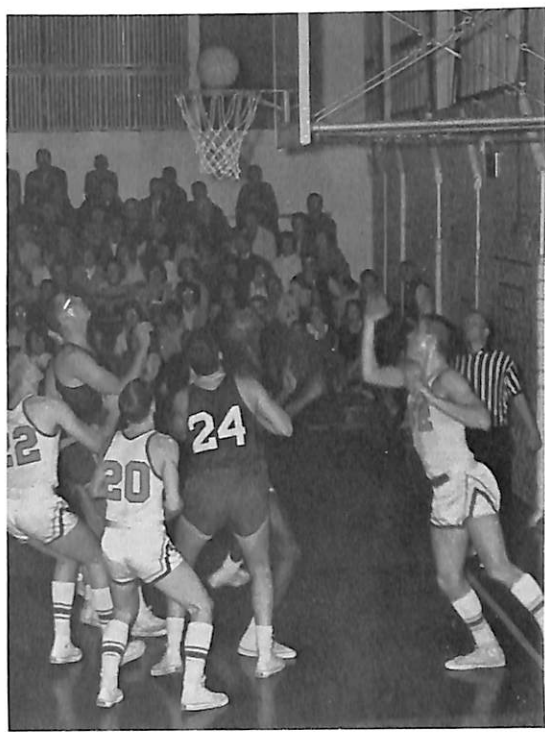
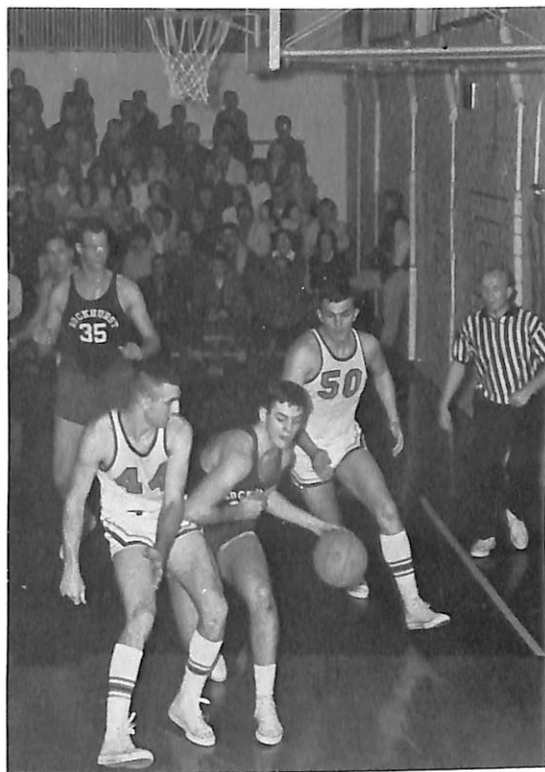
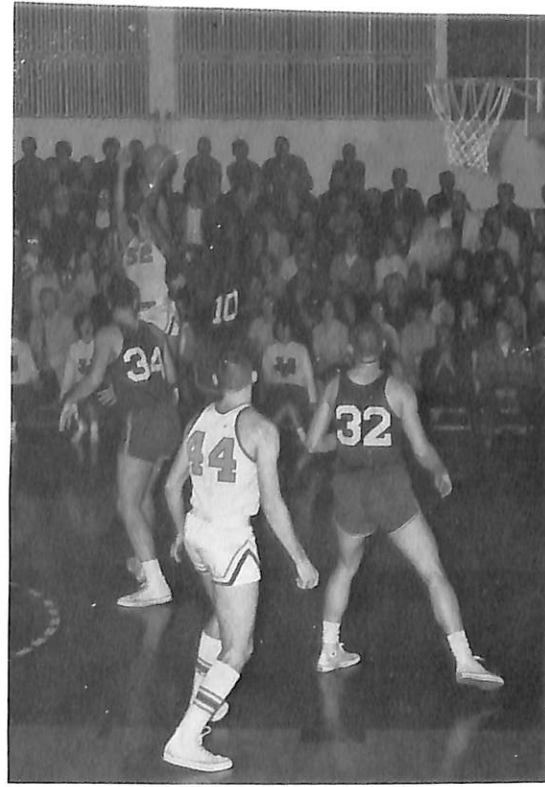
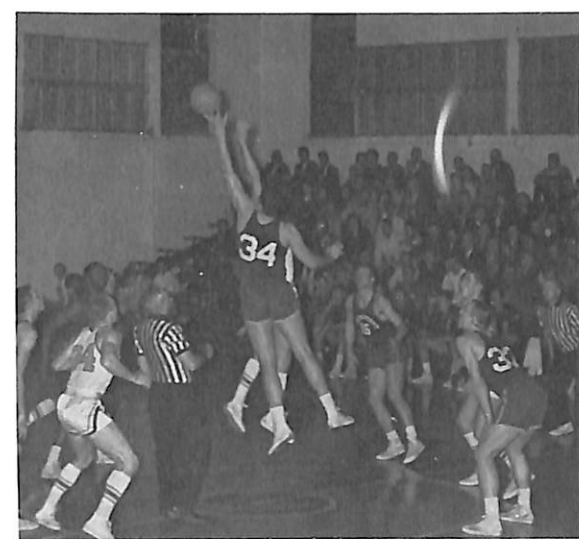
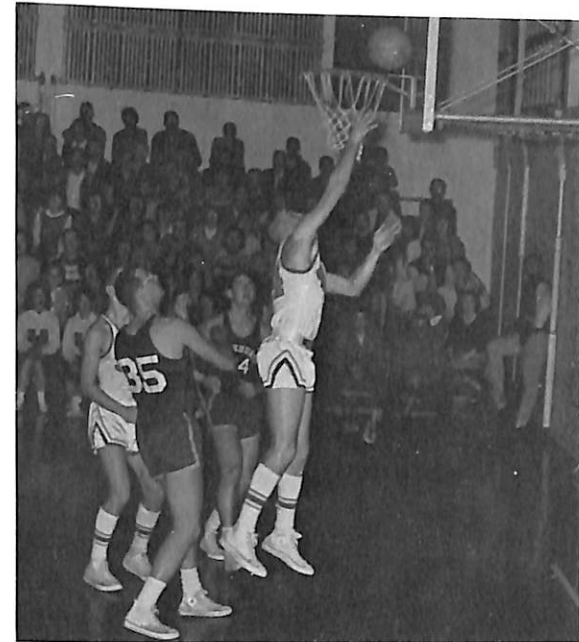
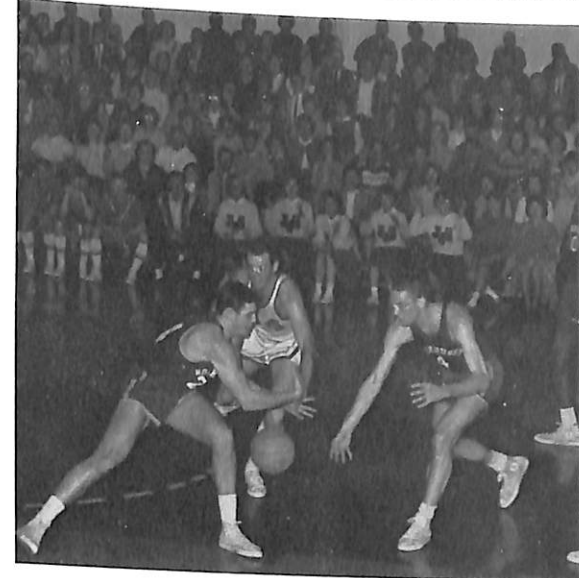
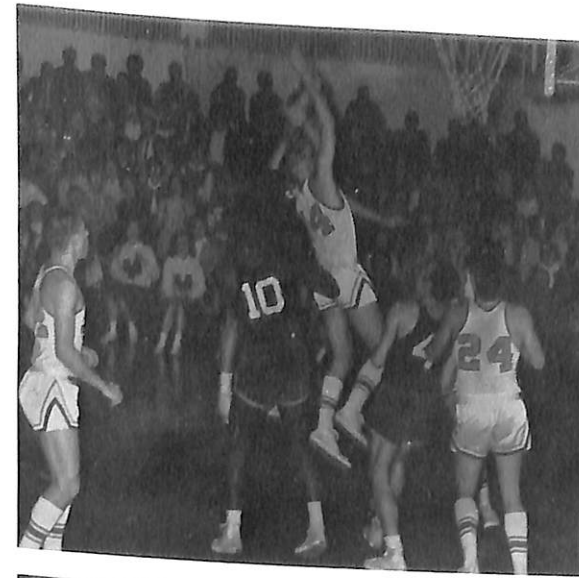
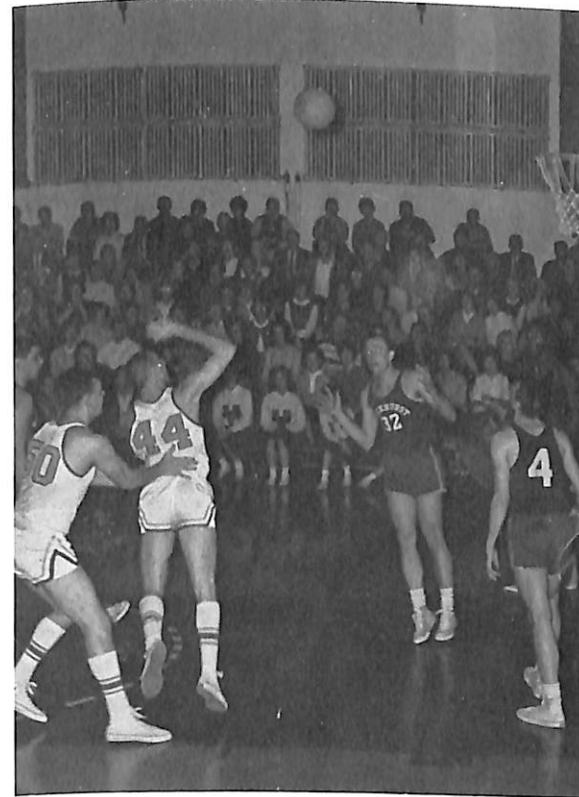
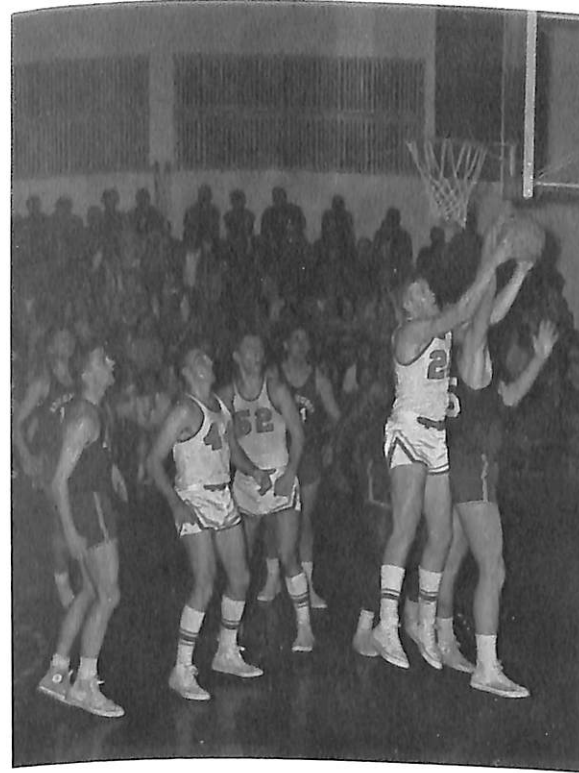

Trainers: JACK SCHELLENGER and JOE SANFORD

Track and Field



*Head Coach
Ed Leslie*

Dashmen



LEFT TO RIGHT: Tony Mateu, Norm Hessel, Barry Walls, Tom Collins, Bill Eliott.

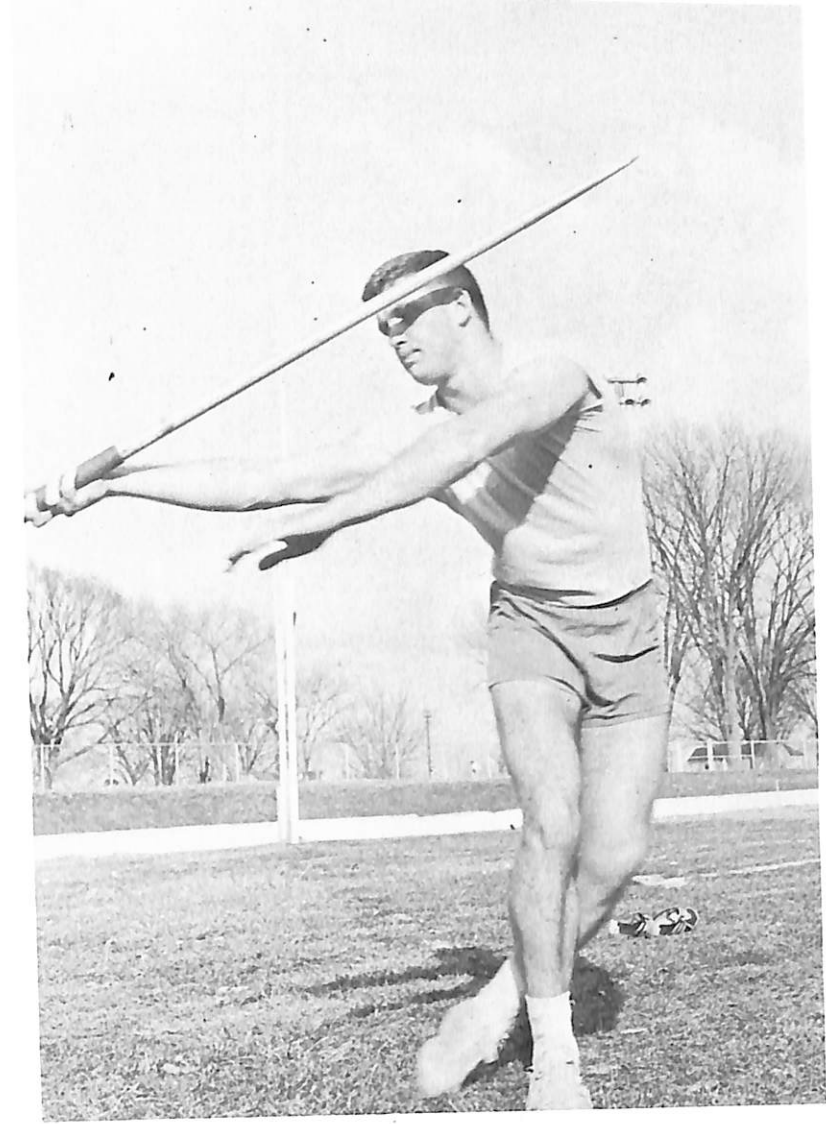

Rick Lavalley





Norm Hessel, Barry Walls.



Jay Larsen



Distance Men



LEFT TO RIGHT: Leo Ingolia, Fred Smith, Lloyd Scott, George Morrow, Ed Smith.

Quarter Milers



LEFT TO RIGHT: David Inskip, Leo Ingolia, Fred Smith, George Morrow, Lloyd

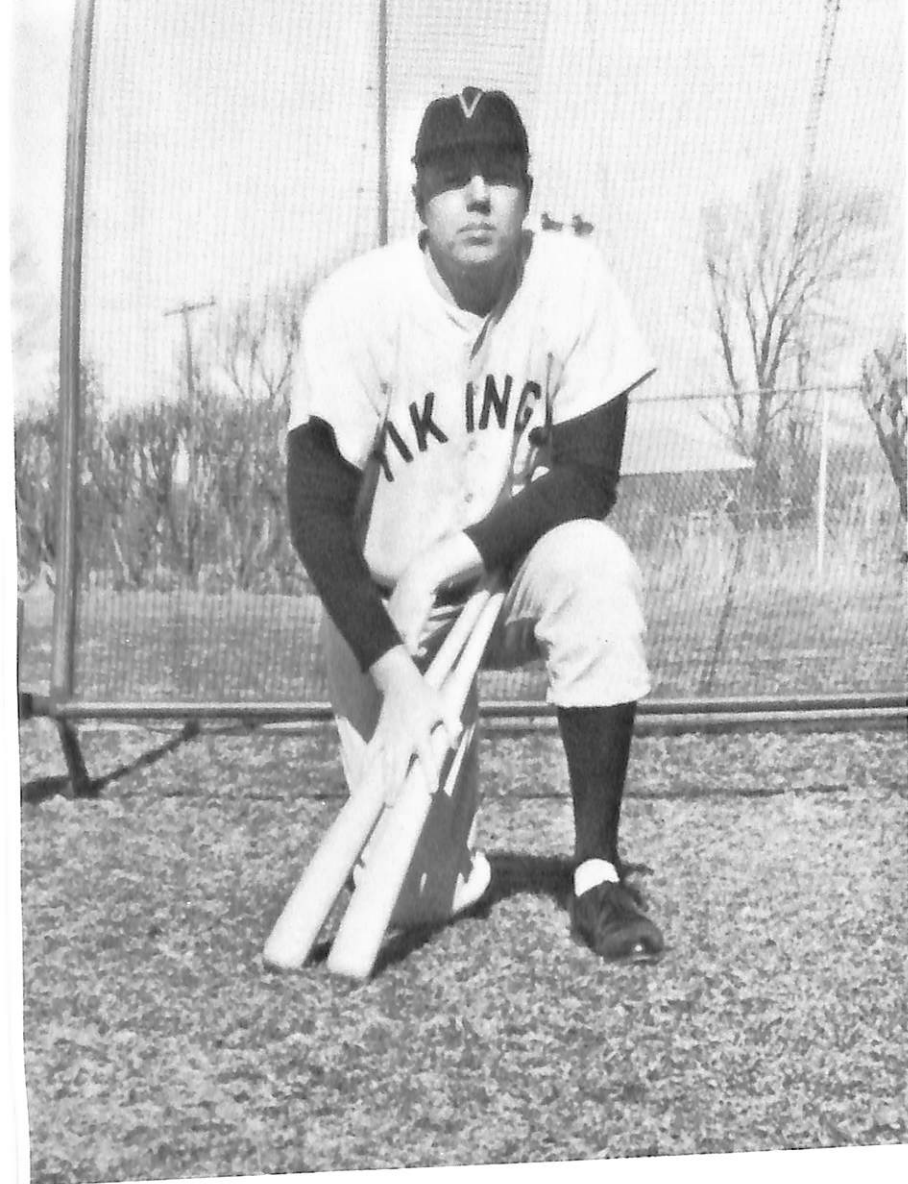

Coach Dick Brown



DON DUNCAN



GARY HUNT



LOUIS ESTOK



*Co-captains
Butch Clark
Wayne Howell*



DAVE WILKINSON

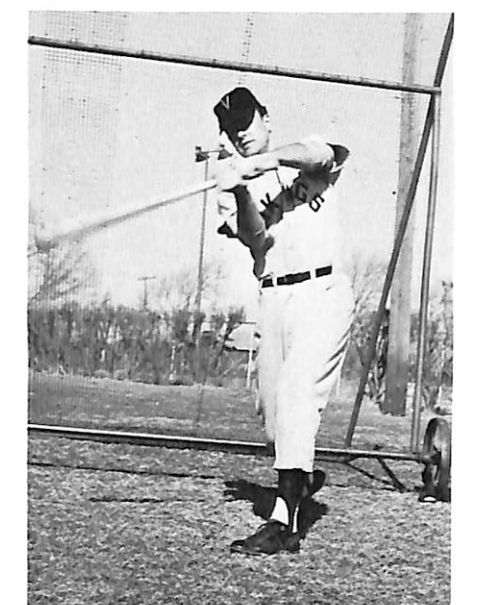

BILL CHAMBERS



DENNIS LAPIKAS



KEN WOODKA

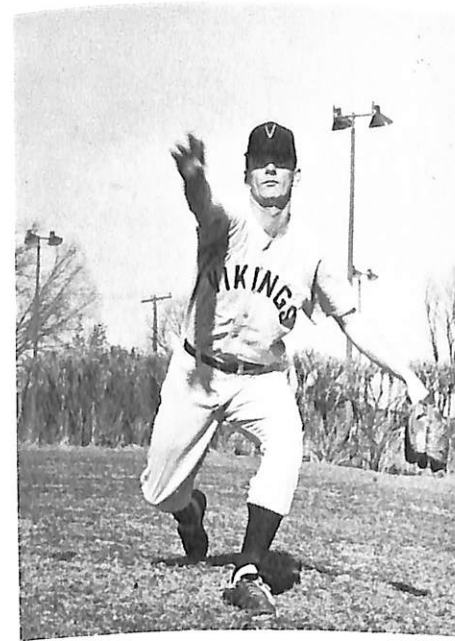

DANNY BOYLAN



JIM DAVIDSON



ED McDUFFIE



BRUCE FRY



JIM TAYLOR

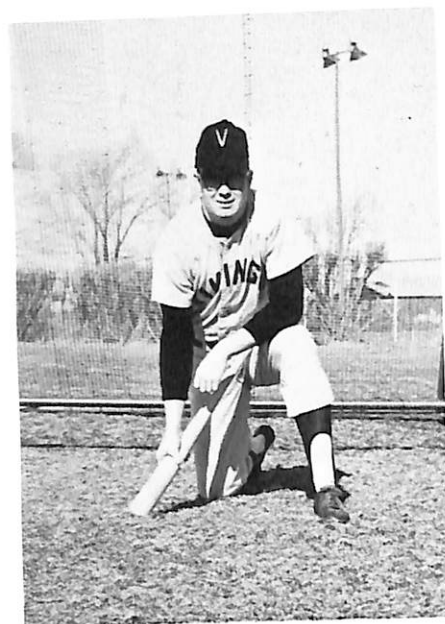

JAKE MANNING



BILL STARK



HARRY BOHN

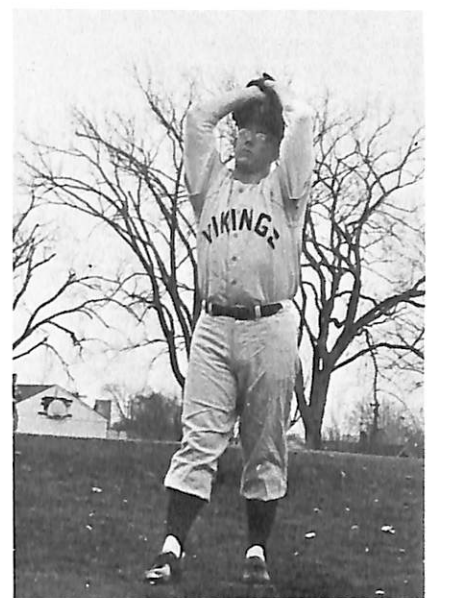

JERRY MARSHALL



MIKE MEOLI



BARRY WALLS



JERRY DIBBLEE



COACH REID KEPNER

Cindermen '64



LEFT TO RIGHT: Dennis Seino, Leslie Knott, Charles Rakos, Steve Schuchmann, Tom Venice, Don Leddy, Jim Dame.

FRED SMITH

DON LEEDY

GEORGE MORROW

ED SMITH



The Matmen

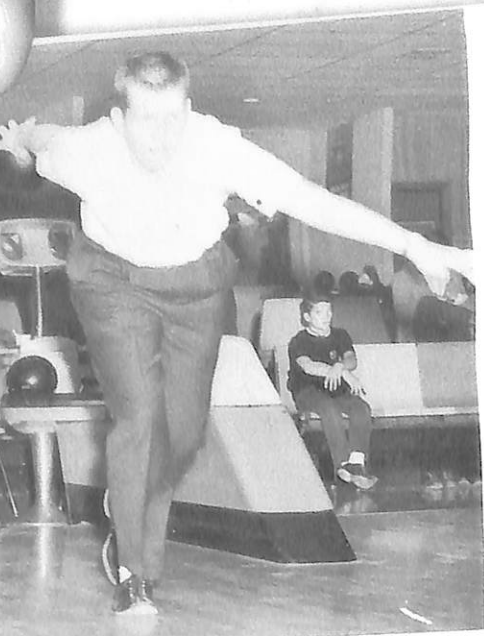

BOB JONES

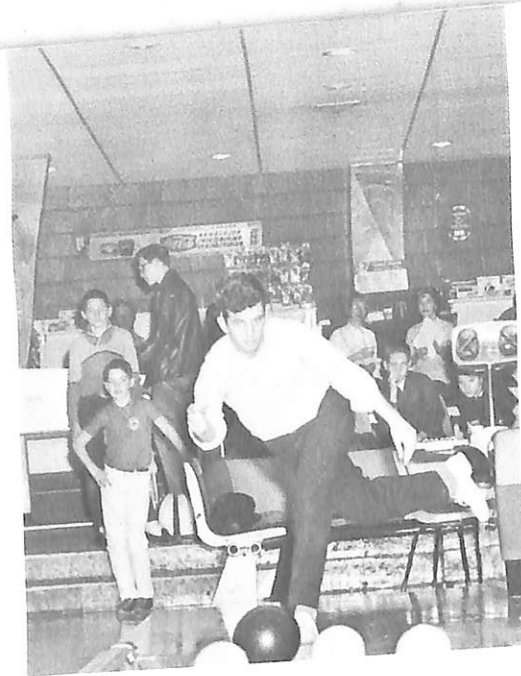

CHRIS WILEY



LEO INGOLIA

Third Place In Conference

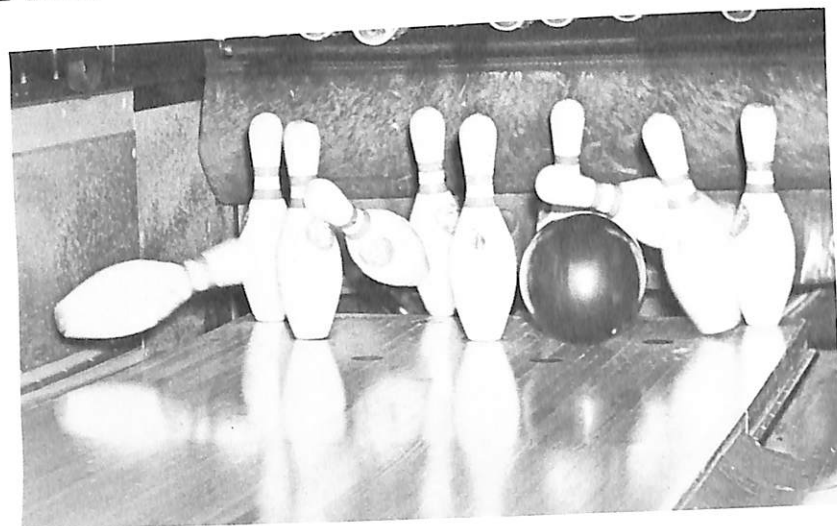

RICK BRILL

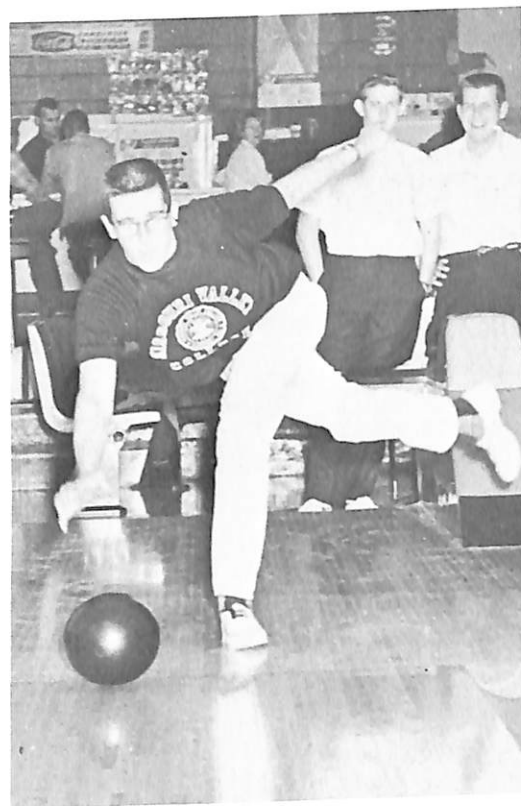

TOM BANKHEAD

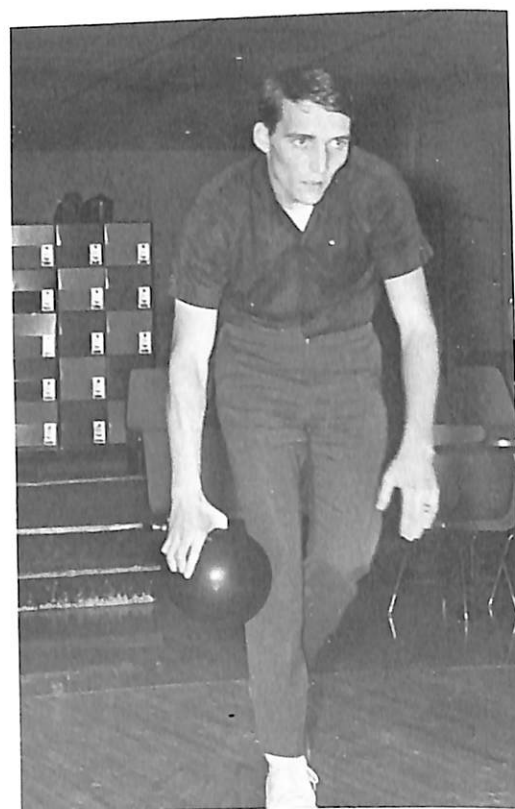

DAN BAGNALL

Tennis Team

Alan Bybee

Larry Crutchfield

John Fay

Bill Kroll

Jack Margeson

Jim Mueller

George Windsor

Golf Team

Bob Jones

Roger Long

Tom Morton

Roger Sobin

Jim Vandiver



*Mr. Viking
Wayne Howell*

Mr. Viking Candidates



Joe Avena

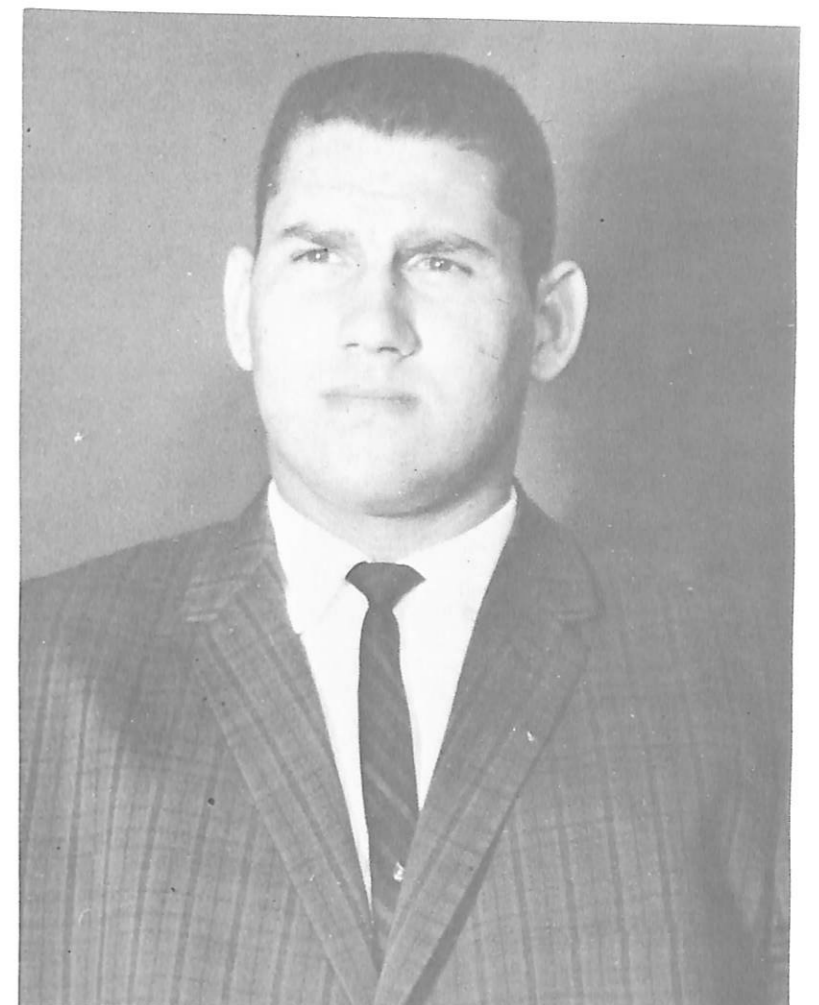

Jim York

V-Club



SEATED: Left to Right, Tom Malters, Dave Wilkinson, Joe Avena, Jim York, Volney Ashford, Wayne Howell, Jim Davidson, John Ibarra. STANDING: Joe Gambino, Hiram Davis, Rich Hoeh, Ken Nelson, Larry Crutchfield, Larry Taylor, Larry Ball, Dick

Ramey, Gary Hunt, Bill Chambers, Bob Hurley, Cliff Cebulski, Bruce Fry, John Finrock, Jack Schellenger, Bill Dinger, Tom Venice, Gordon DeGraffenreid, Dwain Hall, Ronnie Porter.



Jim Presiding



Men's Intramurals

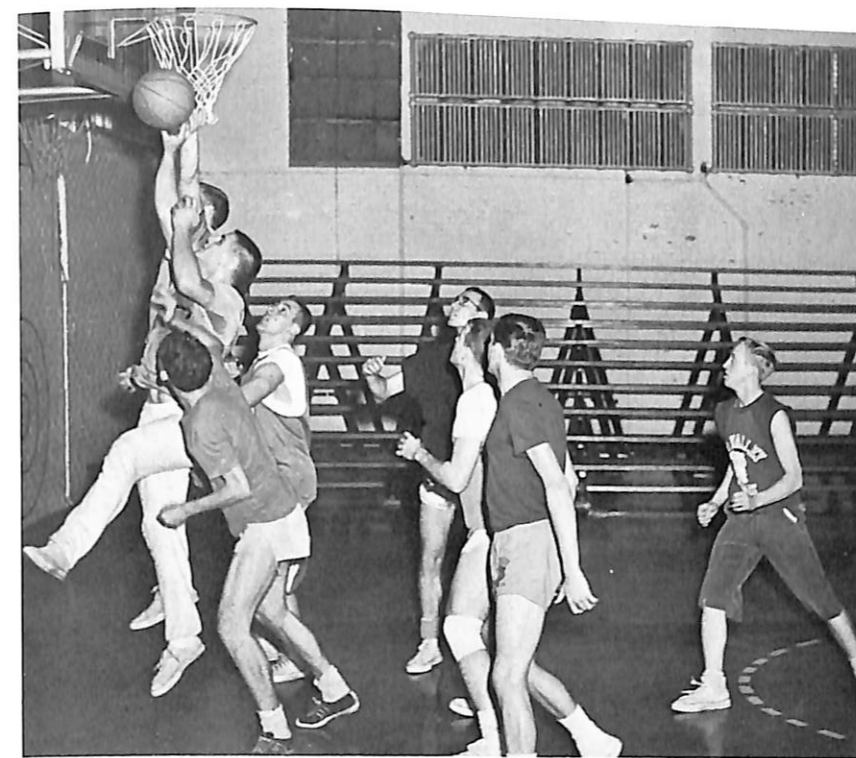
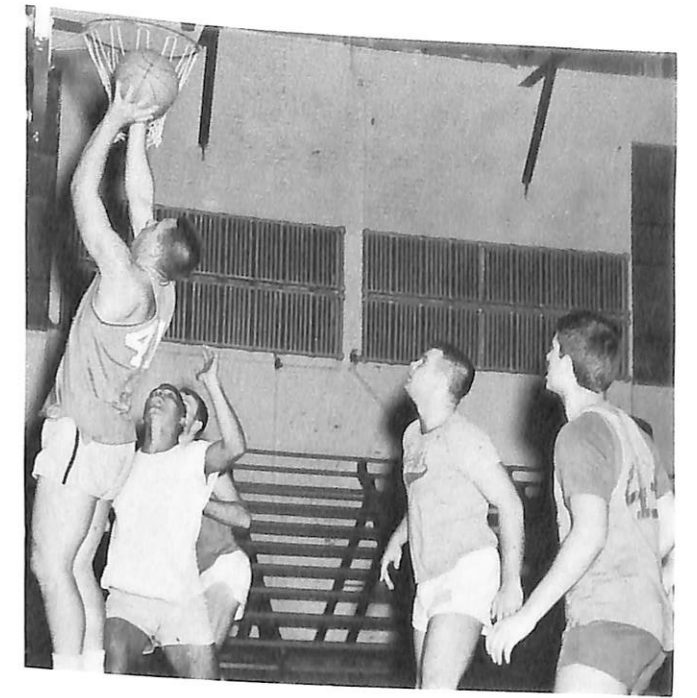

Women's Intramurals



Who's Who



Joe Avena



Nancy Baxter



Linda Duncan



Jim Hargraves



Doris Borgelt



Edwin Clark



Ann Jones

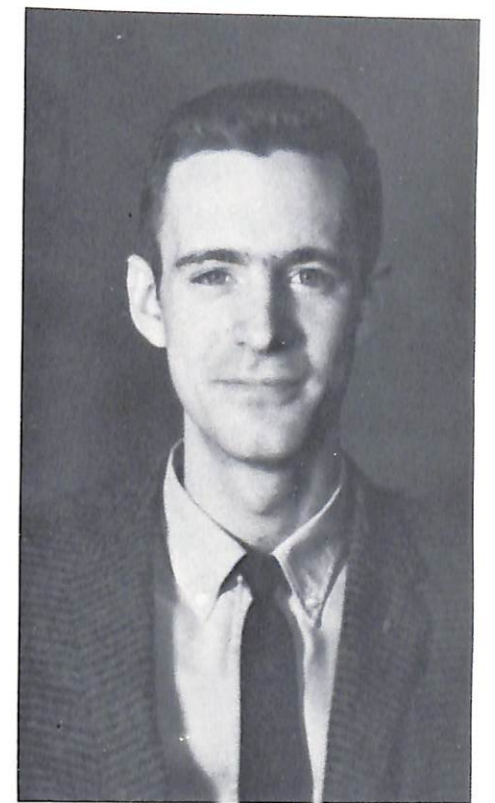

Stanley Jones



Nancy Koupal

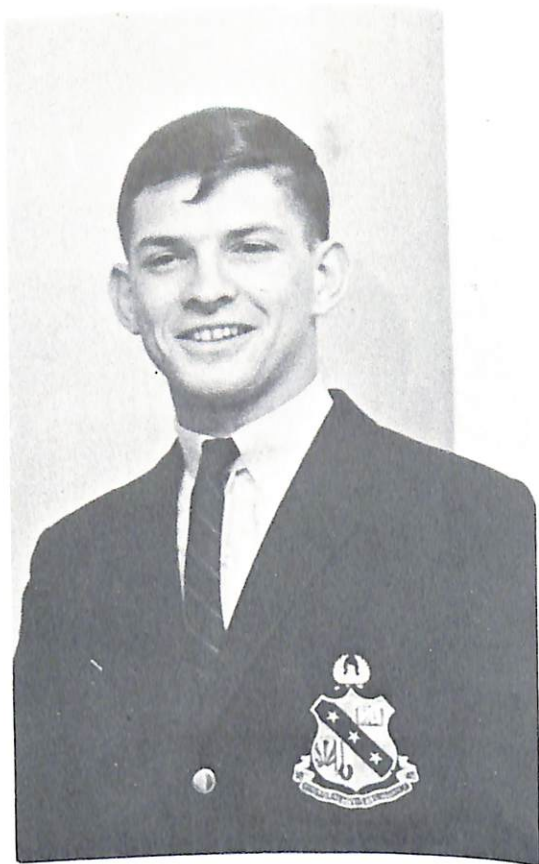

Don Leedy



Joyce Morton

Pi Delta Epsilon



FRONT ROW: Left to Right, Wayne Ward, Dr. Yerbury, Judy Blatt, Charles Rader. SECOND ROW: Jack Alongi, Jerry Marshall, Ron Brink, Lee Svenson.

Cap and Gown



SEATED: Doris Borgelt, Nancy Baxter, Linda Duncan. STANDING: Ann Jones.



Sigma Tau Delta

FRONT ROW: Left to Right, Wayne Ward, Ron Fenton, Mary Lou Porter, Wendy Hansen, Bob Sedaleck, Dean Twieto. SECOND ROW: Joyce Morton, Nancy Baxter, Ann Jones, Sue Fiock, Judy Keyes, Carol Jensen, Nancy Koupal.



Beta Beta Beta

FIRST ROW: Left to Right, Leslie Knott; Mitze Otto; Ginger Downing, Advisor; Susie Heimbuecher; Maryland Fink; Sharon Adams. SECOND ROW: Dave Wilkinson; Dick Sanders; John Finrock; Bill Dinger; Joe Sanford; Mr. Reed Kepner; DeRalf Stinson; Hans Retting; C. E. Molinger; Wayne Howell; Herschel Thompson.

Chi Alpha Omega



FIRST ROW: Left to Right, Clara Smith; Ginger Downing; Janice Turner; Betty Sue Bibb. SECOND ROW: Harvey Throop; Boyd Dressler; Brian Butler; Don Jones.

Pi Kappa Delta



FIRST ROW: Left to Right, John Travelbee, Linda Fulghum, Dean Twieto. SECOND ROW: Ron Finton, Dave Woodman, Phil Melburg.



Senior Honor Privileges

SEATED: Left to Right, Doris Borgelt, Mary Lou Porter, Wendy Hansen. STANDING: Dean Twieto, Carol Jensen, Linda Duncan, Nancy Baxter, Ann Jones, Stan Jones.



Beta Gamma Phi

SEATED: Left to Right, Doris Borgelt, Mary Lou Porter, Vicki Clark. STANDING: Stan Jones, Ann Jones, Nancy Baxter, Frankie Steed, Pat Browder, Linda Duncan, Dean Twieto.

Phi Gamma Mu

SEATED: Left to Right, Rich Johnson, Tom Dykstra, John Travelbee, George Hotta. STANDING: Stan Jones, Randy Banta, Dr. Hill.



Alpha Psi Omega

SEATED: Left to Right, Geri Thompson, Barb Mullins, Sandy McAdams. STANDING: Phil Melberg, Dan Klopper, Mike Doherty, Mr. Cunningham, Jack Alongi.



Fifteenth Anniversary Convocation

The American Humanics Founda-
tion March 9, 1964.



Rudy Fick, Tucson, Arizona; Dr. John B. Mills, Dallas, Texas; Joseph A. Brunton, Jr.,
New Brunswick, New Jersey; Dr. H. Roe Bartle, Kansas City, Missouri; Lowell R.
Johnson, Kansas City, Missouri; Jo. S. Stong, Keosauqua, Iowa.

Dr. Zenon C. R. Hansen, Con-
vocation speaker, Executive
Vice President, White Motor
Company, Lansing, Michigan.

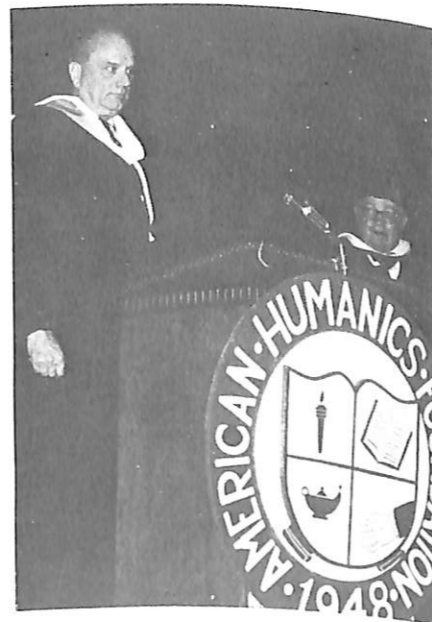

**Baccalaureate
Speaker
Bishop Reuben H.
Mueller**

President of the National Council of
Churches.

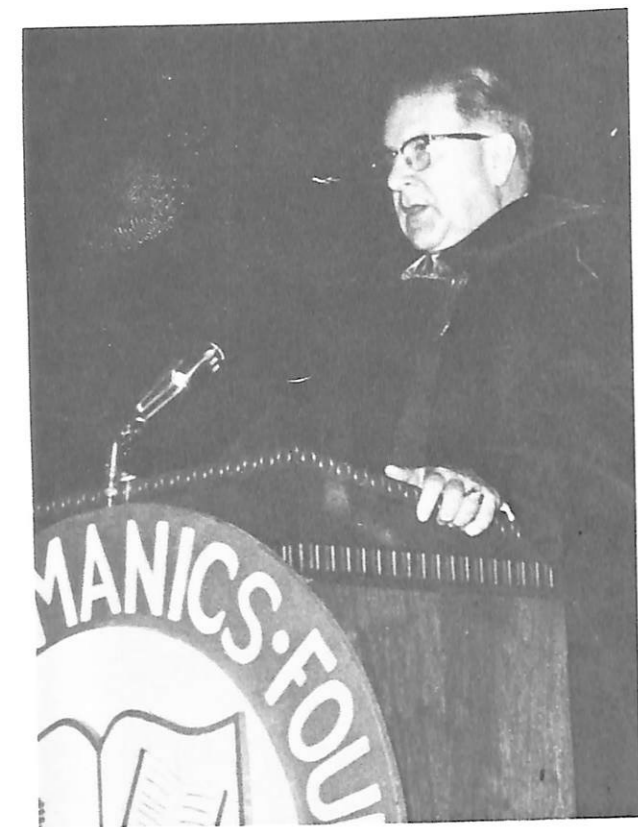

Joseph A. Brunton, Jr. Chief Scout Executive,
Boy Scouts of America.

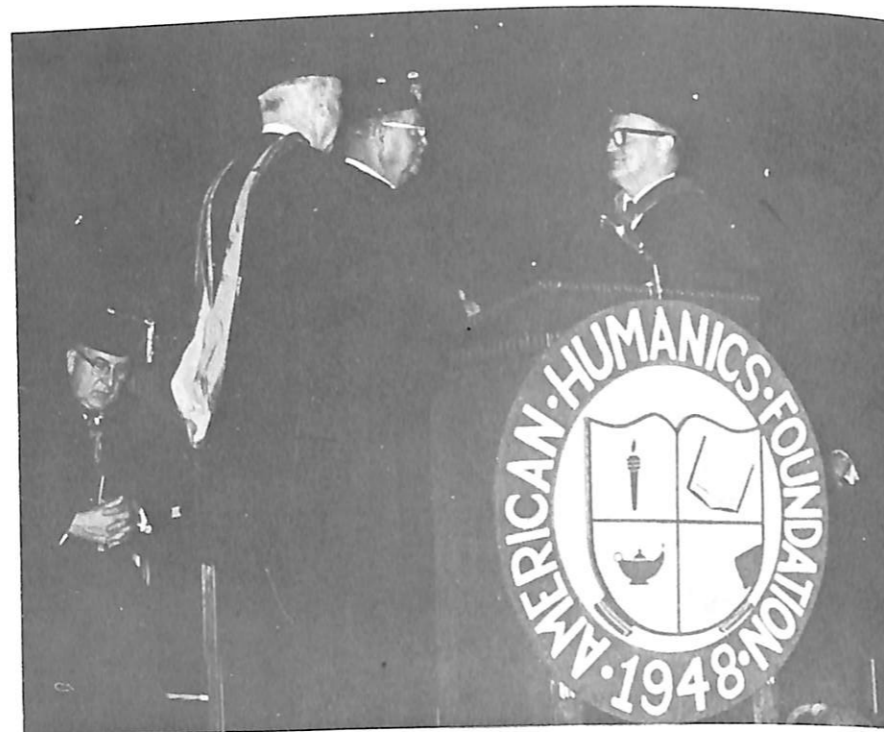

Rudy Fick receiving his honorary degree from President M. Earle
Collins.

**Commencement
Speaker
James E. Webb**

Administrator of the National Aeronautics
and Space Administration.

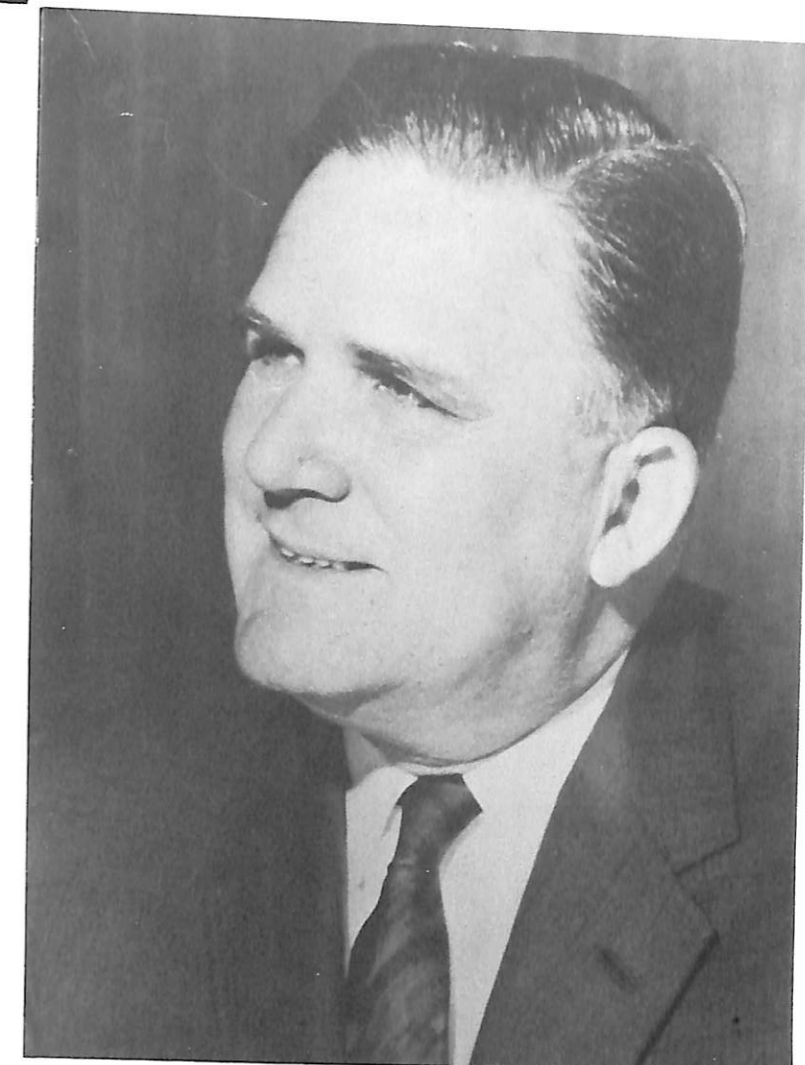

We close the book with a look to the future. On the right are the pictures of the New Science Building and the three new fraternity houses that will have their start within this year. It is through these that the hope of the future for Missouri Valley lies. Its growth and prosperity will continue until it reaches its ultimate goal.

One cannot write a review of the past year without reflecting upon Friday, November 22, 1963. The day the President was shot. Through that day and that experience we all grew in some degree of maturity. In that time this country and the world proved they had a heart. May we one and all remember that day and those events and the lesson they taught. May we destroy the hate which seems to be so prevalent in these times. It is with reverent hope that this same lesson need not be taught again in such a fashion.

This is your book. We have tried to present a year's pictorial review. It is our hope that as the years pass the value of this book will also increase.

Judy and Chris
The Staff



November 22, 1963