

MISSOURI VALLEY COLLEGE



3 7010 00239681 6



1967 SABIDURIA

MISSOURI VALLEY COLLEGE

MARSHALL

MISSOURI



CONTENTS

Student Life	6
Academic Life	24
Organizations	72
Greek Life	120
Sports	136
Index	168



Petro, Linda Lockwood, Bill Lawrence, Charlie McCabe.

perman, Alice Sibel, Ina Stabenow, Gloria O'Rourke.



Solomon, Ellen Place, Jean Weber, Don Balka.

THE 1967 SABIDVRIA STAFF Presents

UNDER THE CHAPEL TOWER

SABIDURIA

- EDITOR jeff petro
- ASSOCIATE EDITOR linda lockwood
- ASSISTANT EDITOR martin moomey
- BUSINESS MANAGER sam rhoads
- ART EDITOR ina stabenow
- LAYOUT EDITOR charles mc caba
- ACADEMIC EDITORS:
- FACULTY janice turner
bill lawrence
- SENIORS sharon wipperman
sally pryor
- JUNIORS ellen place
marilyn miller
- SOPHOMORES sarah wenzel
judy christian
- FRESHMEN jane fey
karen rissler
- ORGANIZATIONS EDITORS janice weir
russell hauser
- GREEK EDITORS kathy keithley
gloria o'rourke
alice sibel
janet randall
- SPORTS EDITORS don balka
ted van bimmel
rhonda mc williams
- INDEX EDITORS ben solomon
jean weber
- PHOTOGRAPHERS frank miller
rocco mazzo
- ADVISOR dr. r. w. brown



SHARON WIPPERMAN Joins Long List of Sabiduria Queens



Kathy Keithley



Jan Sporleder

SABIDURIA COURT ELECTED BY STUDENTS

These three outstanding girls were nominated by the SABIDURIA yearbook staff. Each girl had Senior Class standing. They must also have had an overall grade point average of two point and have been active in campus-wide activities during their four years at Valley. After a student-wide election conducted by the Student Senate, Sharon Wiperman was chosen Queen.

Traditionally, the Queen was announced at the annual Christmas Dance. Thus, the selected candidate had a dual reign, as Christmas and Sabiduria Queen.



ORIENTATION page 8



DAILY ROUTINE . . page 16



PLAYpage 18

EDITORS
ANNE TYNER
CATHY SCHULTZ

BRINGS SOCIAL AFFAIRS TO CAMPUS.

HOMECOMING page 10

QUEENS pages 14, 22

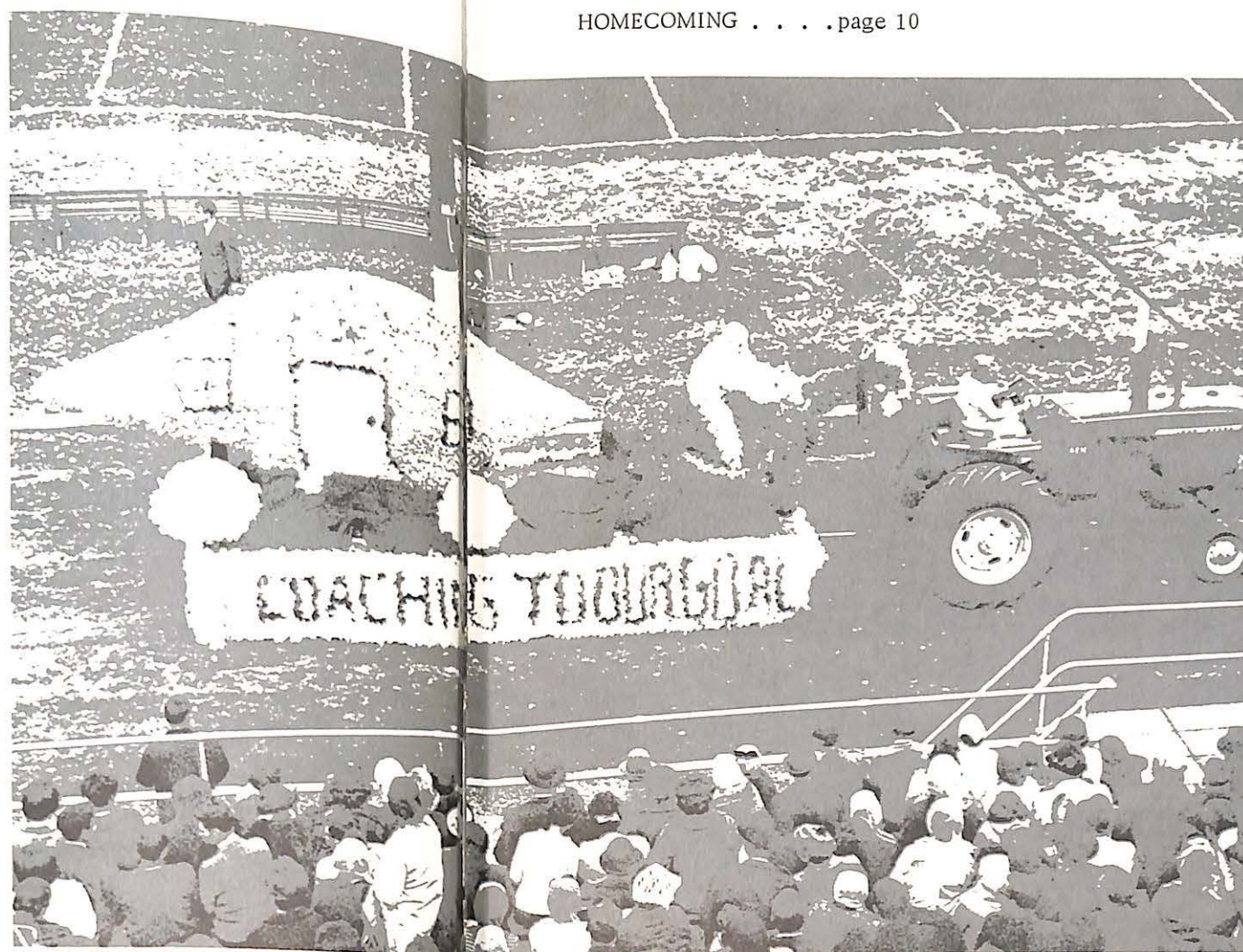

STUDENT LIFE . . .



FRIENDSHIPS COME ALIVE . . .
AS YEAR ROLLS ALONG.



Campus Serves
As Meeting Place
For Town Students As
Well As Resident Students





**TO FLAMES
BEST TEAM, BEST FLOAT,
BEST HOMECOMING**

The Delta Zeta's are busy tuffing a tenticle for their octopus to be entered in the Homecoming parade

Tau Kappa Epsilon's first place float takes to flames prior to receiving the trophy.



The men of Young Hall define Vikings to worry the visiting Plainsmen from Nebraska Wesleyan.

BELOW: Dr. R. Wilson Brown gazes at the flaming float while presenting the first place trophy to Dean Cone.

RIGHT: Queen Barb Martin is escorted by John Dimuzio to her throne at the Homecoming dance.





Barb Martin 1967 Homecoming Queen

Bonnie Sedler and Gail Baur Share Role As Attendants



Halftime Brings a New Queen to Reign Over Game

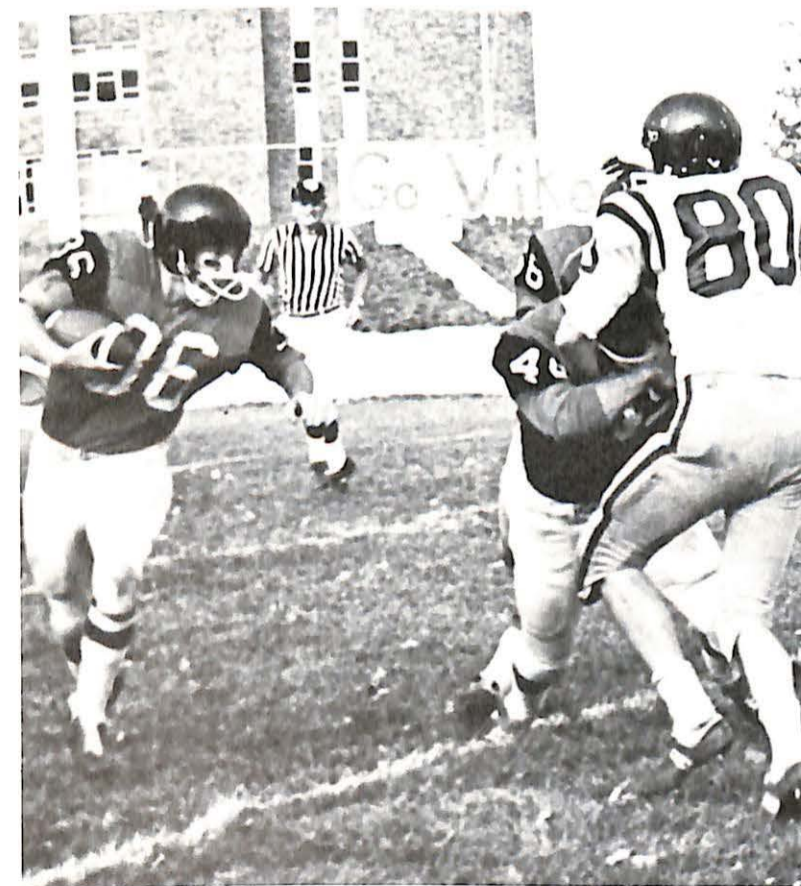

ABOVE: Candidate Barbara Martin "anxiously" awaits, only moments before she is crowned Queen.

LEFT: Mickey Burns gains a few yards in an attempt to score during the Homecoming game with Nebraska Wesleyan.



MISS BARBARA MARTIN



GAIL BAUR



BONNIE SEDLER

BARB MARTIN Is a Radiant HOMECOMING QUEEN

Barbara Martin, the 1967 Homecoming Queen, was chosen from three candidates by the student body after the members of V-Club selected the three nominees for queen. Her attendants Gail Baur and Bonnie Sedler shared the highlights of the Homecoming weekend as members of her court.



CHAPEL, The Creation of Our Inspiraiaon,
a Required Challenge.



ABOVE: Cathy Schultz and Bob Ulery quickly walk across campus to weekly chapel service.

Off to Chapel . . .

A Quick Lunch . . .

Back to Class . . .



ABOVE: Nancy Hutton takes a quick bite in the cafeteria in the midst of her busy day.

BELOW: After a quick lunch, Barb Martin and John Dimuzio head back to the classroom.



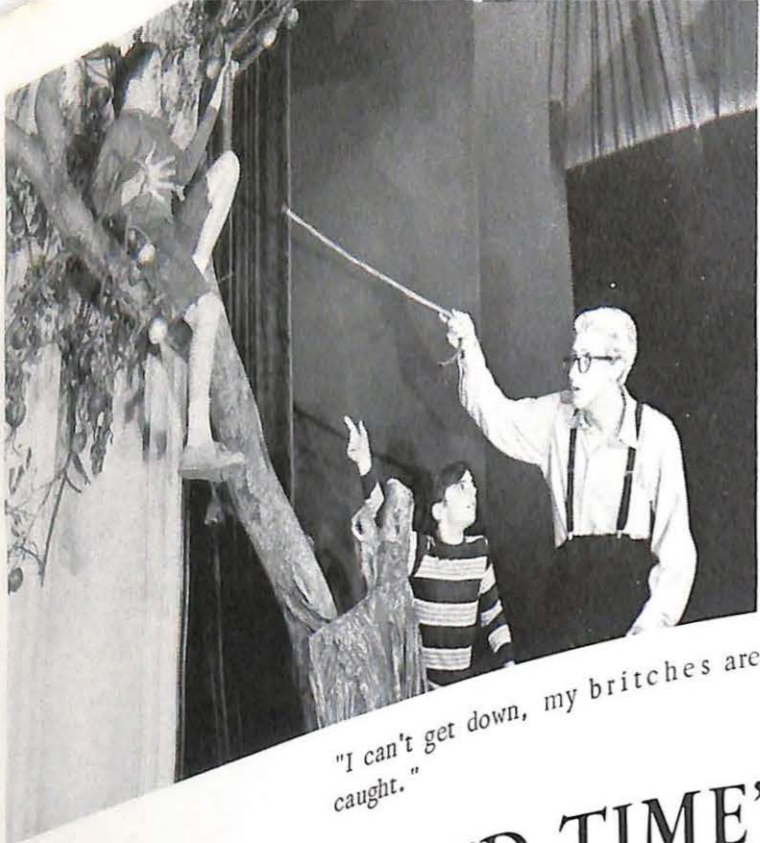

"I can't get down, my britches are caught."

'ON BORROWED TIME'

Becomes First Dramatic Performance of the Year at Valley

The forces of good and evil are pitted against each other in the play. The author shows us clearly that people many times focus upon the "small" flaws in another person and tend to ignore the important, genuine qualities of goodness in the same person.

BELOW: "Brand new specimen, Pud just found it."



- MARCIA GILES
- DEMEHRIA RIFFLE
- A BOY
- THREE WORKMEN
- DR. EVANS
- MR. PILBEAM
- MR. GRIMES
- SHERIFF
- BETTY (a dog)
- Mitch Lovell
- Mark Lindsey
- Karen Rissler
- Walter Johnson
- Bonnie Sedler
- Kathleen Ruetly
- Timothy Johns
- Ken Kohl
- Kehn Anderson
- Alan Ipsen
- Jerry Maddox
- Rich Lawson
- Norman Hulla
- Joe Kies
- Pshaw

Dr. Evans wonders about the sanity of one, Julian Northup.



LEFT: A portion of the Valley students enjoying the music at the Christmas Dance.

SHARON WIPPERMAN

Crowned in a Winter Wonderland

BELOW: Bill Stoltz, President of Student Senate, crowns Miss Sharon Whipperman, Sabiduria Queen.



ABOVE: Sabiduria Queen Miss Sharon Whipperman, and her court, Miss Kathy Keithly and Miss Jan Sporleader.

In an atmosphere similar to that of a Winter Wonderland, Missouri Valley students gathered to honor Miss Sharon Whipperman, the 1967 Sabiduria Queen. "The Coachmen" provided the music for the capacity crowd that attended the somewhat chilly event.





ASSOCIATION OF WOMEN STUDENTS

ABOVE: Senior Sweetheart Tom Baldwin checkmates Sarah Wenzel.

RIGHT: Sophomore Sweetheart Ralph Hofheins and Barb Scott browse through a scrapbook of Ralph's activities.

The Association of Women Students chose four popular men on campus to be their sweethearts. The sweethearts, one from each class, were crowned at the annual AWS dance held the weekend after Valentines Day.

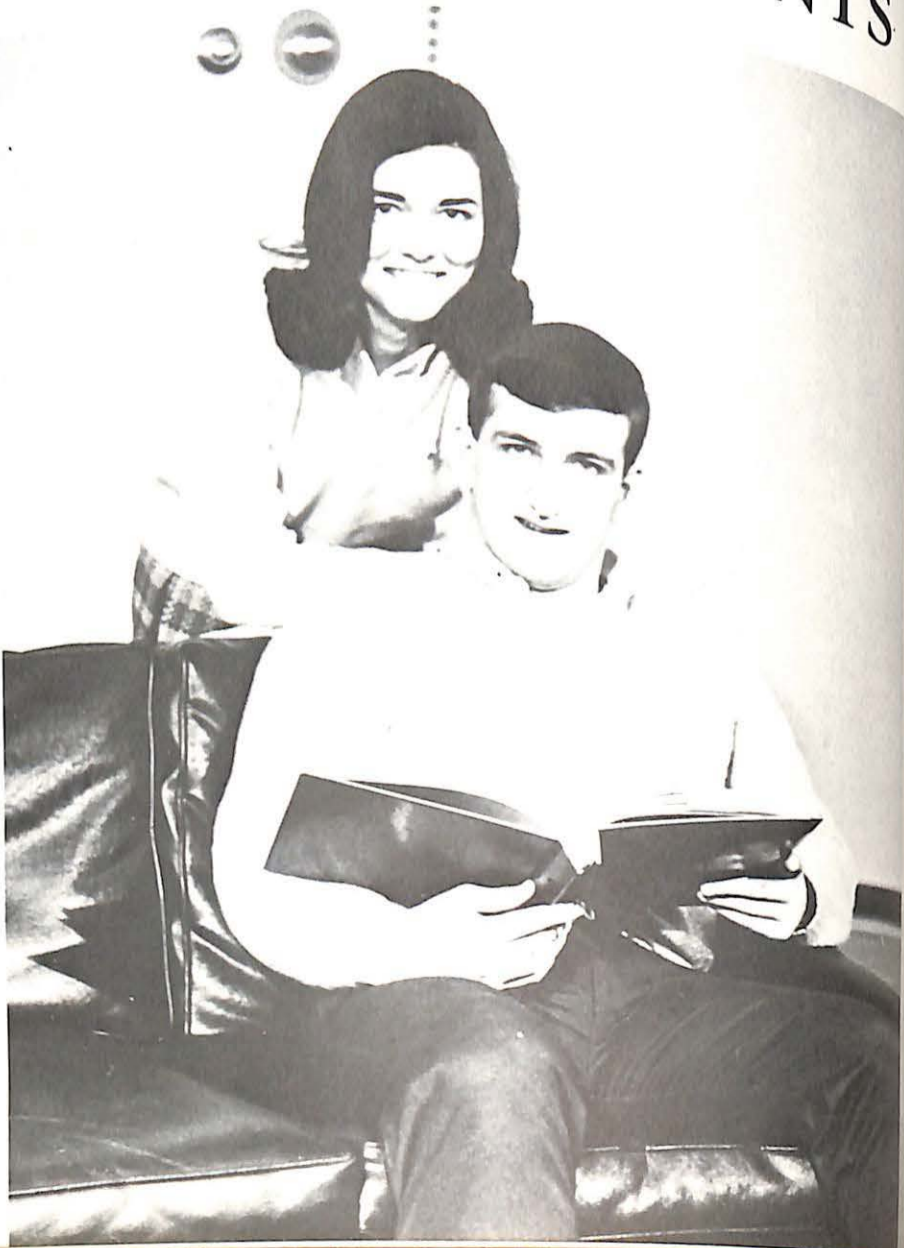

CHOOSE SWEETHEARTS . . .



LEFT: Lona Brotherton keeps a watchful eye on Freshman Sweetheart Keith Maxey.

BELOW: Junior Sweetheart Jay Dewar and Cathy Schultz make up their own rules for Solitaire.





Miss Susan Powers



Sarah Wenzel



Sharon Nugen



Cathy Schultz

SUE POWERS REIGNS AS MAY QUEEN at Dance Held in April.

All junior and senior women, with an accumulative grade point average of C, and who have participated in at least two extracurricular activities were eligible for May Queen. A run-off election was held, the student body voting for three candidates. From these three the May Queen was selected at a later election. Crowning took place at the annual Spring Semi-formal.



ADMINISTRATION... page 26



DEANS... page 28

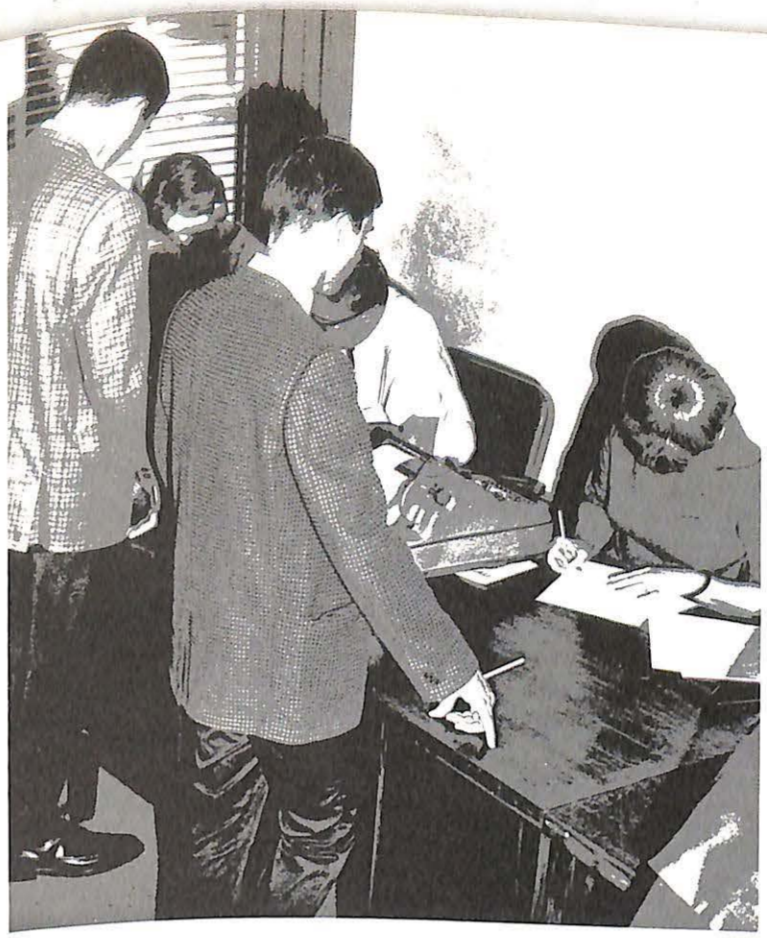

COLLEGE STAFF... page 30

ACADEMIC EDITORS

- Janice Turner
- Martin Moomey
- Bill Lawrence

The Basis of College

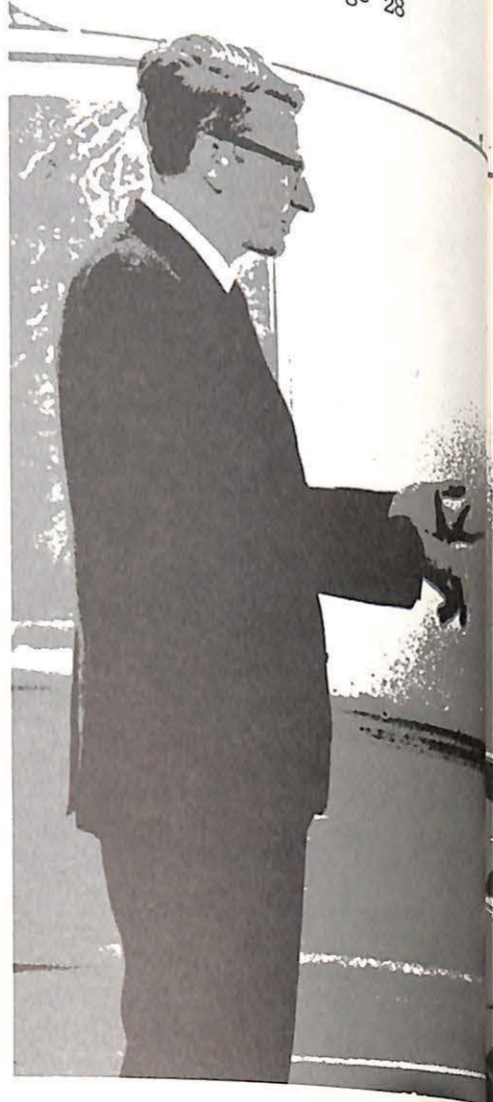

FACULTY... page 32



CLASSES... page 40

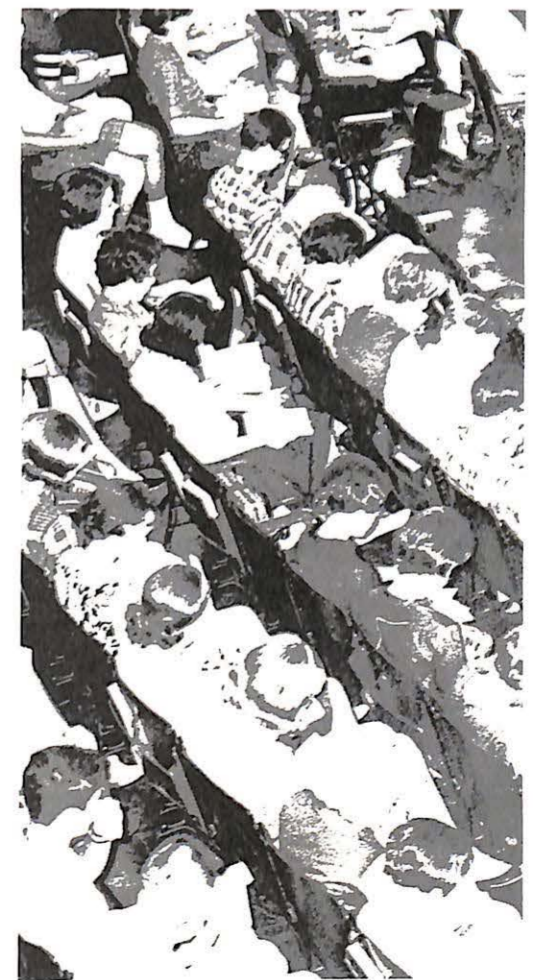

ACADEMICS . . .



**PRESIDENT M. EARLE COLLINS Takes
Pride in MISSOURI VALLEY COLLEGE**



Dr. Thomas John, Executive Vice-President, goes over notes before the upcoming board meeting.

DR. JOHNS, Chancellor, Helps in Administration Tasks. GEORGE LANZT Makes Plans for Missouri Valley's Future.

Valley's administration body was headed by Dr. M. Earl Collins, president. Assisting him was Dr. Thomas Johns, executive vice-president. During the past year the two men were the officials behind all of the progressive growth on the campus.

At the head of the Board of Trustees was newly elected George Lantz another fine asset to the Missouri Valley College future expansion and progression.

The 1967 President of the Board of Trustee, Mr. George Lantz.





Dean Tweito prepares letters to be sent to students on academic probation.



Dr. Ashford figures our next years football schedule.



DR. R. WILSON BROWN Takes New Role As Assistant to the President, Dr. Collins.

This year Dr. R. Wilson Brown has assisted the administration in various ways. He fulfilled his previous duties as director of the Public Relations department. His new responsibilities were tied to assisting the president of the college, Dr. M. Earle Collins, in various performances. Dr. Brown also served as the advisor to the 1967 Sabiduria yearbook.



ABOVE: Kathy Schultz is assisted by Dean Tweito.



MRS. RUTH BUTWELL Fills New Post of Dean of Women

Mrs. Ruth Butwell was new to the campus administration body this past year. Her duties ran in several areas, dealing hand in hand with Dr. Brock. Two of her main functions were working as Dean of Women and the advisor to Meyer House. She was also an instrumental part of the social life of the student-faculty committee.

DEANS TWEITO, ASHFORD AND BROCK Share Variety of Functioning Roles.

Dean Tweito, was vice-president in academic administration. As Dean of the college he was in charge of all the academic affairs of the students. Aside from being in charge of academic lists, Dean Tweito was also professor of history and political science. Also he found time to be advisor of many campus academic groups.

Dr. Ashford, as vice-president of the college was in charge of public relations and development, he was also director of athletics and a full time professor. During football and baseball season, Dr. Ashford, served as head coach of each of the Valley sports.

As Dean of Student Personnel, Dr. Brock was the dean of students and had supervision over many student activities including--student social life, student conduct, student housing, student orientation, counseling and guidance, student religious life, health and safety services, and was also the advisor to the student senate this past year.



Dr. Brock looks over Student Senate minutes.

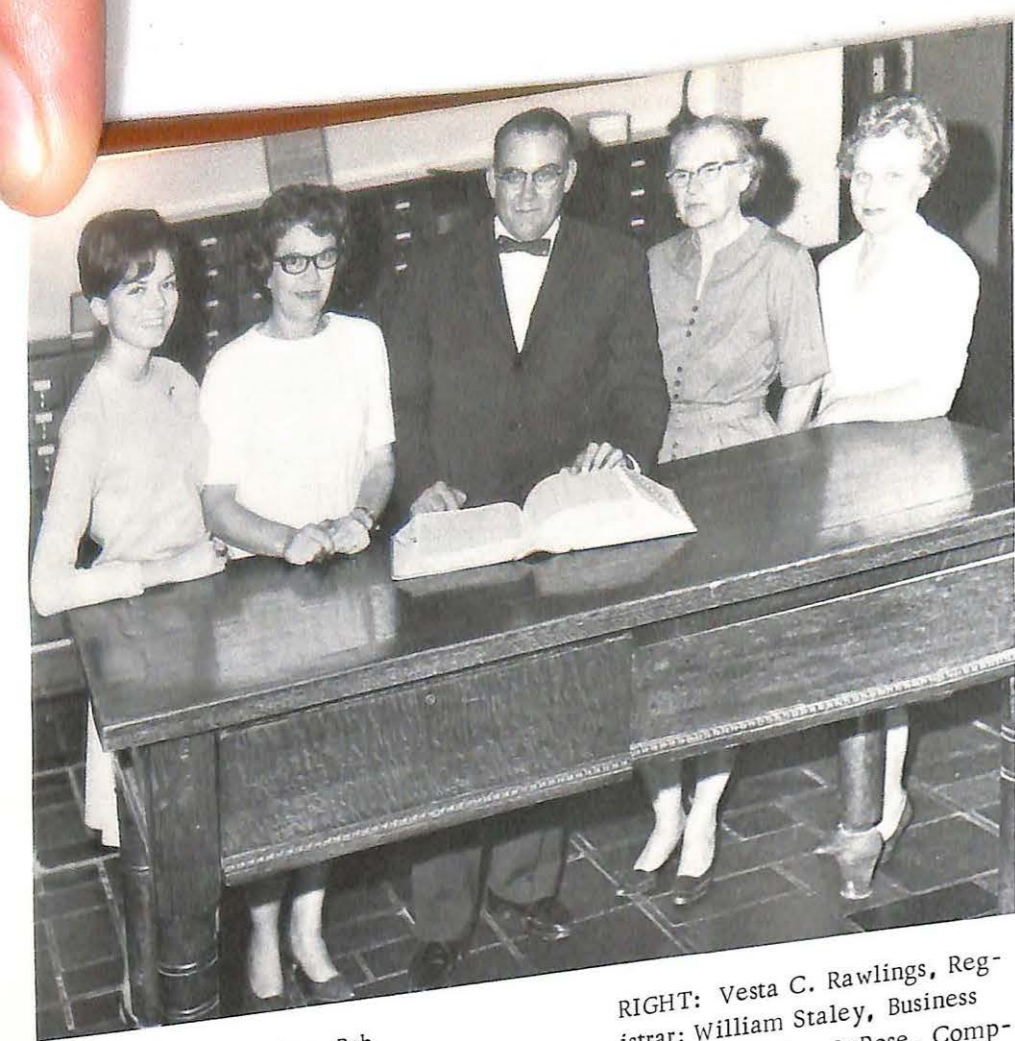

ABOVE: Library staff; Mrs. Bob Gaunt, Mrs. Dale McNaughton, Mr. William Hegarty - head librarian, Mrs. Bill Lyon, and Mrs. Ray Keith.

RIGHT: Vesta C. Rawlings, Registrar; William Staley, Business Manager; William LaRose, Comptroller; and Delford Thompson, Bookstore Manager.



VALLEY STAFF

SERVES ADMINISTRATION, FACULTY, AND STUDENTS.

MAINTENANCE Keeps Valley Going.

BELOW: Art Ozias, Head Superintendent of Building and Grounds (far right), poses with the maintenance crew at the end of a long day.



BELOW: College Secretaries, standing, left to right: Jewell Samson, Judy Schroeder, Ann McCorkle, Brenda McGowen, Thomezene Riley, Parilee Marsh, Sarah Pruitt, Betty Crawford, and Sheri Craven. SEATED: Dorothy White and Jane Staley.



BELOW: Ann McCorkle working on payroll checks on the new IBM processor.



BELOW: New this year to the college infirmary are Mrs. Stockman, Head Nurse, and Ruth Simonin her assistant.



BELOW: Mr. Byron B. Banta, Director of Admissions, and his assistants Eugene Flint and Lee Dole check the files on new students.





Wayne Freark, M.S.
Assistant Professor
Chemistry



Winfield Bearce, Ph. D.
Associate Professor
Chemistry



Michael Wirth, Jr., Ph. D.
Associate Professor
Biology

Reed A. Kepner, M.S.
Assistant Professor
Biology

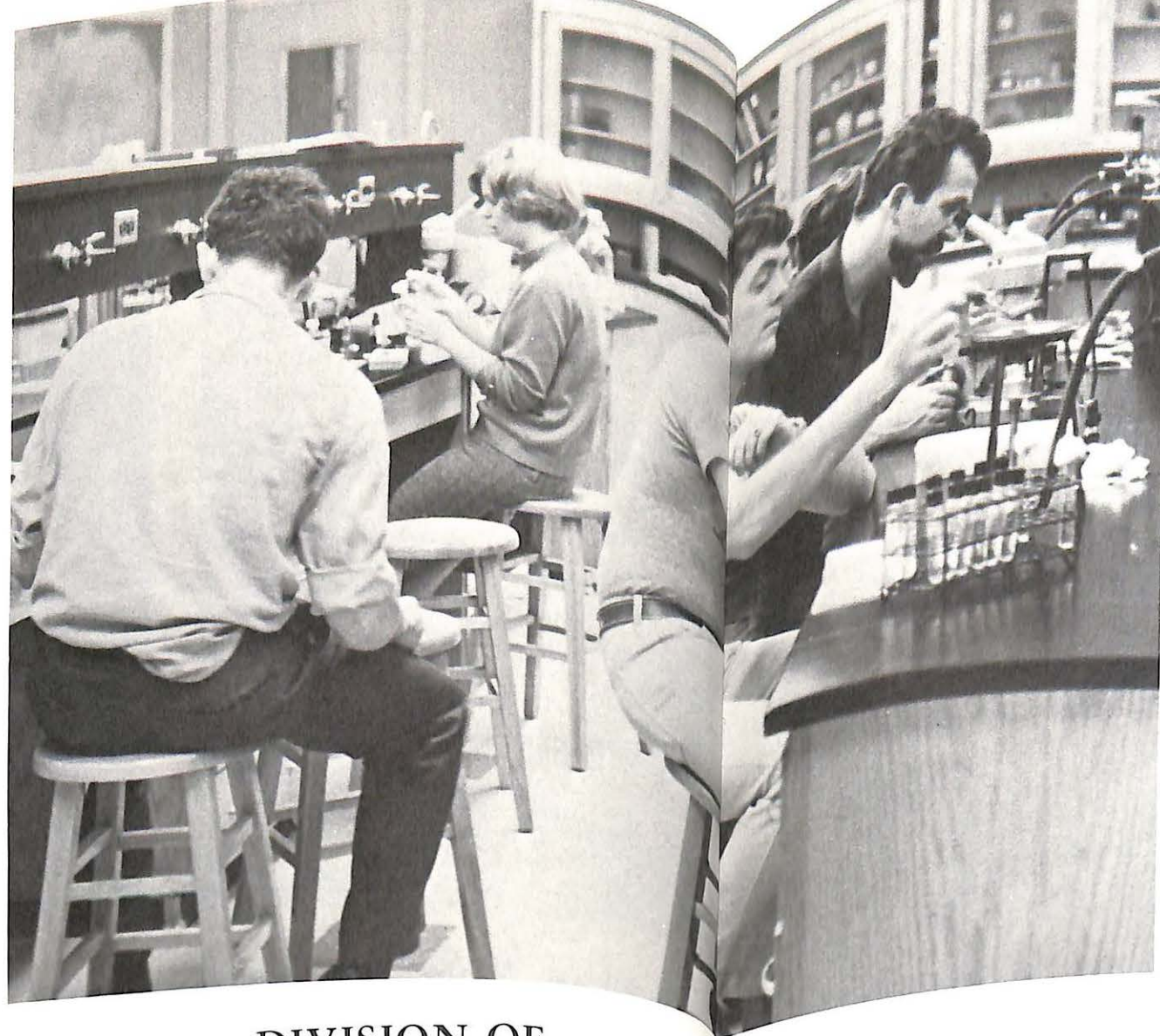

LEFT: Dr. Michael Wirth, super-
vises students in the botany labor-
atory. ABOVE: Professor Dauten-
hahn gives assistance to some
troubled math students. RIGHT:
"Pop" Ferguson, Professor Emer-
itus and mathematics consultant
gives encouragement to the under-
graduates of the campus.



DIVISION OF SCIENCE AND MATHEMATICS Teach Students of the Past and the Future.

The Division of Natural Science offers majors in physics, chemistry, mathematics, and biology. Students concentrating in any department of this division are encouraged to elect basic courses in as many related fields as possible. This will enable students to obtain an integrated science background. The Division of Natural Sciences seeks to implement the educational objectives of the college in its disciplinary fields by providing courses for: (1) the general education of non-science majors in the sciences and mathematics; (2) education in depth for students of the sciences and mathematics intending graduate students, seeking employment in jobs requiring a technical background, or planning to teach science and or mathematics in secondary schools.

LEFT: Kathy Gee starts another lab assignment, the last experiment for the day.



Ralph Huffsey, M.S.
Assistant Professor
of Mathematics



Charlotte Huffsey, M.S.
Instructor of
Mathematics



David Dautenhahn, M.S.
Associate Professor
Mathematics



Arno E. Manke, M.N.S.
Assistant Professor
Mathematics



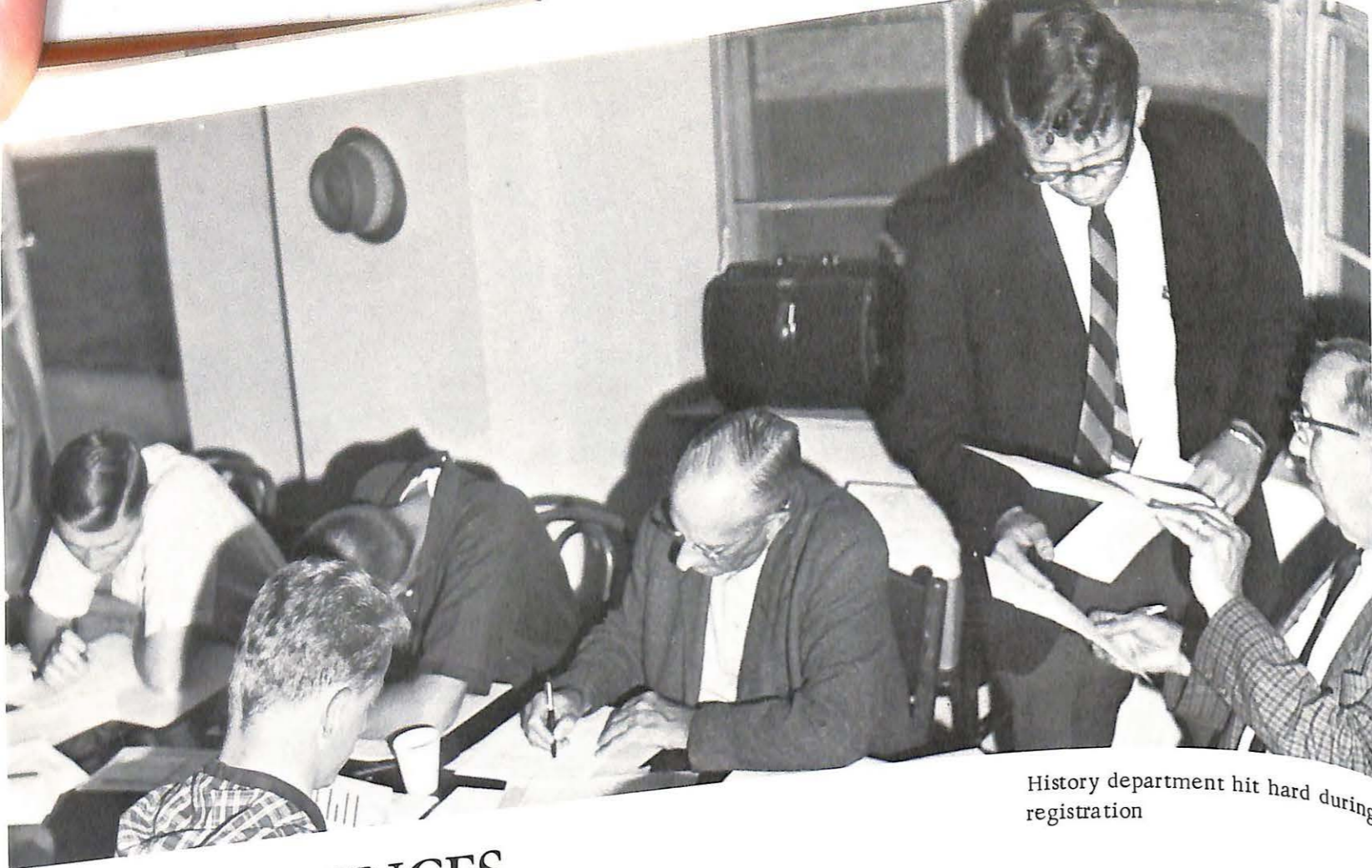

History department hit hard during registration

SOCIAL SCIENCES Project Leaders of Tomorrow.

The Division of Social Sciences represents a wide range of academic disciplines. Study in this division is designed to offer the student disciplinary and cross-disciplinary understanding of man's involvement in an emerging world. It seeks to aid the serious student by introducing

and investigation basic themes which unite and inspire man living in a generation of changing loyalties. And it encourages the student in developing the insight and skills necessary to offer a meaningful response to cultural requirements.

Robert L. Kirkpatrick, Ph.D.
Professor
History

Naiven F. Mathews, Ph.D.
Professor
History

Byron B. Banta, M.A.
Associate Professor
History

Rodney L. Wells, M.A.
Associate Professor
History



Robert H. Schueler, M.B.A.
Associate Professor
Economics



Eleanor Tweito, B.A.
Instructor
Secretarial Studies



Gary D. Brown, M.B.A.
Instructor
Business



Everett W. Rehkop, M.A.
Assistant Professor
Economics



Gerald K. Saunders, M.A.
Associate Professor
Economics

“ ‘The Old Days Aren't What They Used to Be’ Is Taught to Economics Majors.”

The Division of Economics and Business are designed to provide training for careers in business, governmental service, or the teaching profession, as well as preparation for graduate study. The programs, therefore, provide and require general and cultural courses as well as those applying more specifically to the various fields of the student's interest.

Virgil W. Rabe, Th.D.
Professor
Religion and Philosophy

Stephen A. Woodruff, Ph.D.
Associate Professor
Religion and Philosophy



RELIGION DEPARTMENT Teaches THE CREATION STORY.

The Department of Religion and Philosophy seeks to develop Christian character and leadership for church vocations, intelligent appreciation of moral and spiritual values, and a coherent view of life and the world.



Professor Polson supervises Barb BeVier at the piano.

FINE ARTS Promotes Cultured Education

Missouri Valley's Department of Fine Arts includes offerings in music, art, and drama. The major endeavor of the division is to influence the creation and growth of a cultural environment on the Missouri Valley campus through course offerings and extra-class activities.



RIGHT: An art student finds a friend to watch him paint.

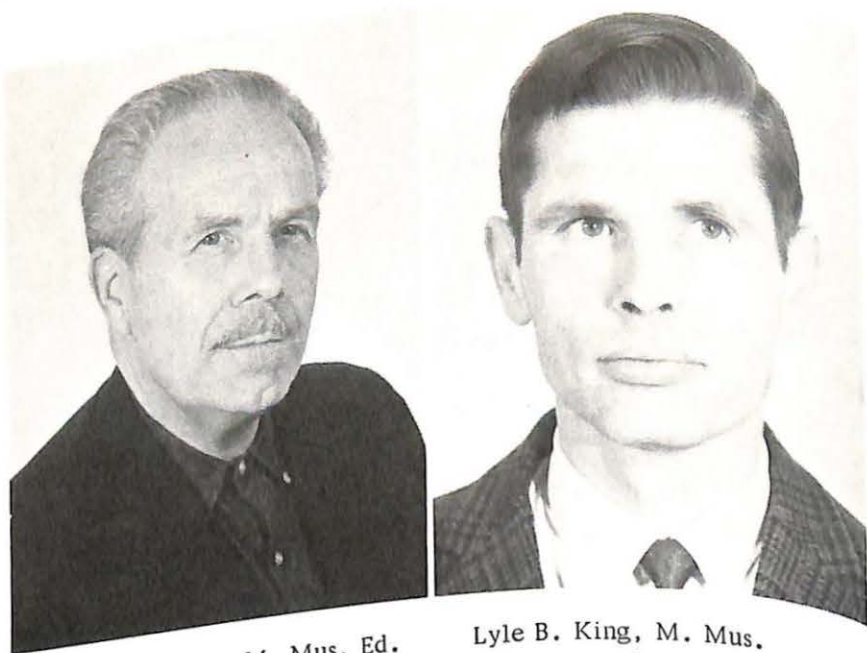

Rodney Polson, M. Mus. Ed.
Associate Professor, Music

Lyle B. King, M. Mus.
Assistant Professor, Music



Vernon D. Nester, M. F. A.
Assistant Professor, Art

Jack E. Sutton
Assistant Professor, Speech
and Dramatics

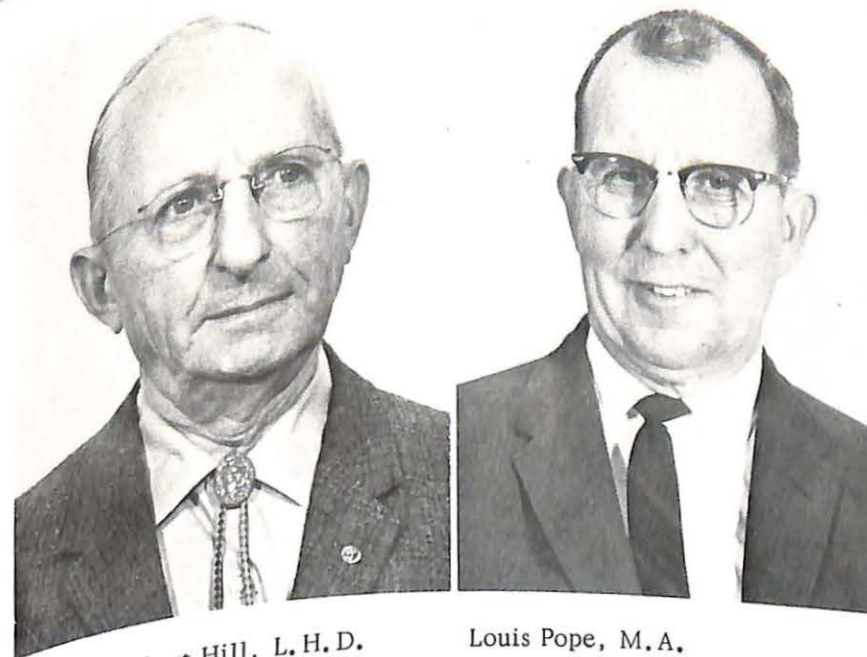

W. Hobart Hill, L. H. D.
Professor of Human Relations

Louis Pope, M. A.
Associate Professor Human Relations



ABOVE: Professor Hill carefully reads one of the many communications which daily cross his desk.



Richard L. Brown, M. A.
Associate Professor, Sociology

William A. Hulick, Ph. D.
Associate Professor, Sociology

HUMANICS, SOCIOLOGY, AND PHYSICAL EDUCATION Create a Well Rounded Student

Human relations, sociology, and physical education played an important role in the education of students at Missouri Valley. These three fields worked collectively to offer the student disciplinary and cross-disciplinary understanding of man's involvement in an emerging world.



Grover C. Redford, M. S.
Associate Professor
Physical Education

Julia Robberson, M. S.
Assistant Professor
Physical Education

Ed Elliott, M. A.
Assistant Professor
Athletics



Grace Yerbury, Ph.D.
Professor
English



John H. Stellwagen, Ph.D.
Professor
Modern Languages

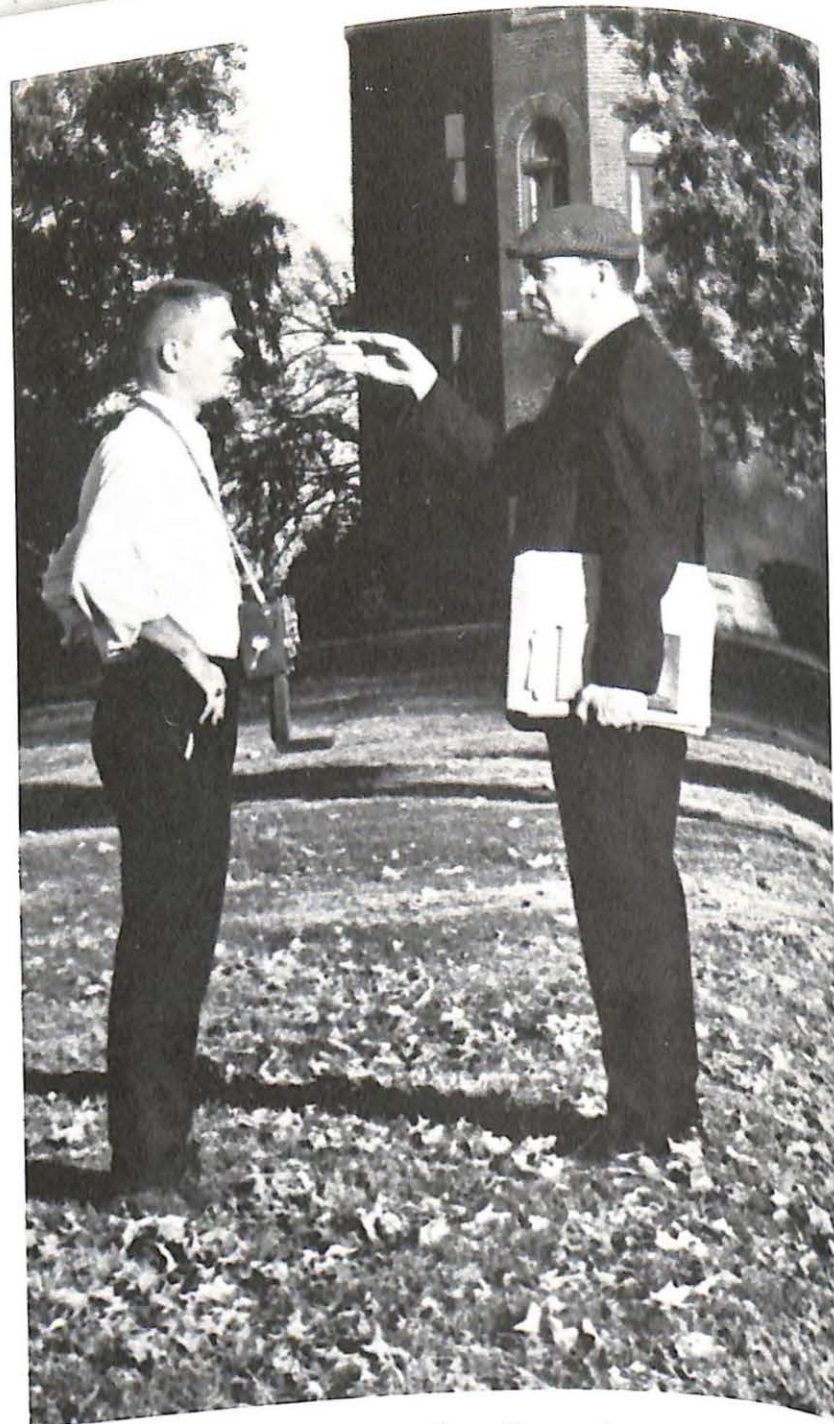

Frank Miller and Mr. McCallum discuss the art of beauty.

LANGUAGE a Way of Self Expression.

The Division of Language Arts serves every student in the college through its courses in communication, literature, and foreign language. In addition it gives special attention in depth to those who choose to make one phase of the program their career. The Major endeavor of the division is to develop in each student the important Art of Self Expression so important to cultural requirements.

John McCallum, M.S.
Associate Professor
English

Elizabeth H. Seelen, M.A.
Assistant Professor
English

Rita M. Ludwig, M.F.A.
Instructor
Speech and English

Loren D. Reser, M.A.
Instructor
English



Raymond R. Brock, M.A.
Associate Professor
Education



George W. Rowland, Ph.D.
Associate Professor
Education



Elizabeth F. Allen, M.Ed.
Assistant Professor
Education



Clifton D. Gray, Ph.D.
Professor
Psychology



Ronald J. Parsons, Ph.D.
Associate Professor
Psychology

EDUCATION AND PSYCHOLOGY Both Integral Parts of the Teaching Profession.

The Division of Education includes general education and psychology. These two fields work jointly to carry through an important function of Missouri Valley, that of the professional training of teachers in the liberal arts tradition. The department is set up so that future teachers will acquire those habits of character and personality which will make them strong leaders of our country's youth.

Dr. Rowland selects reference book for future teacher.

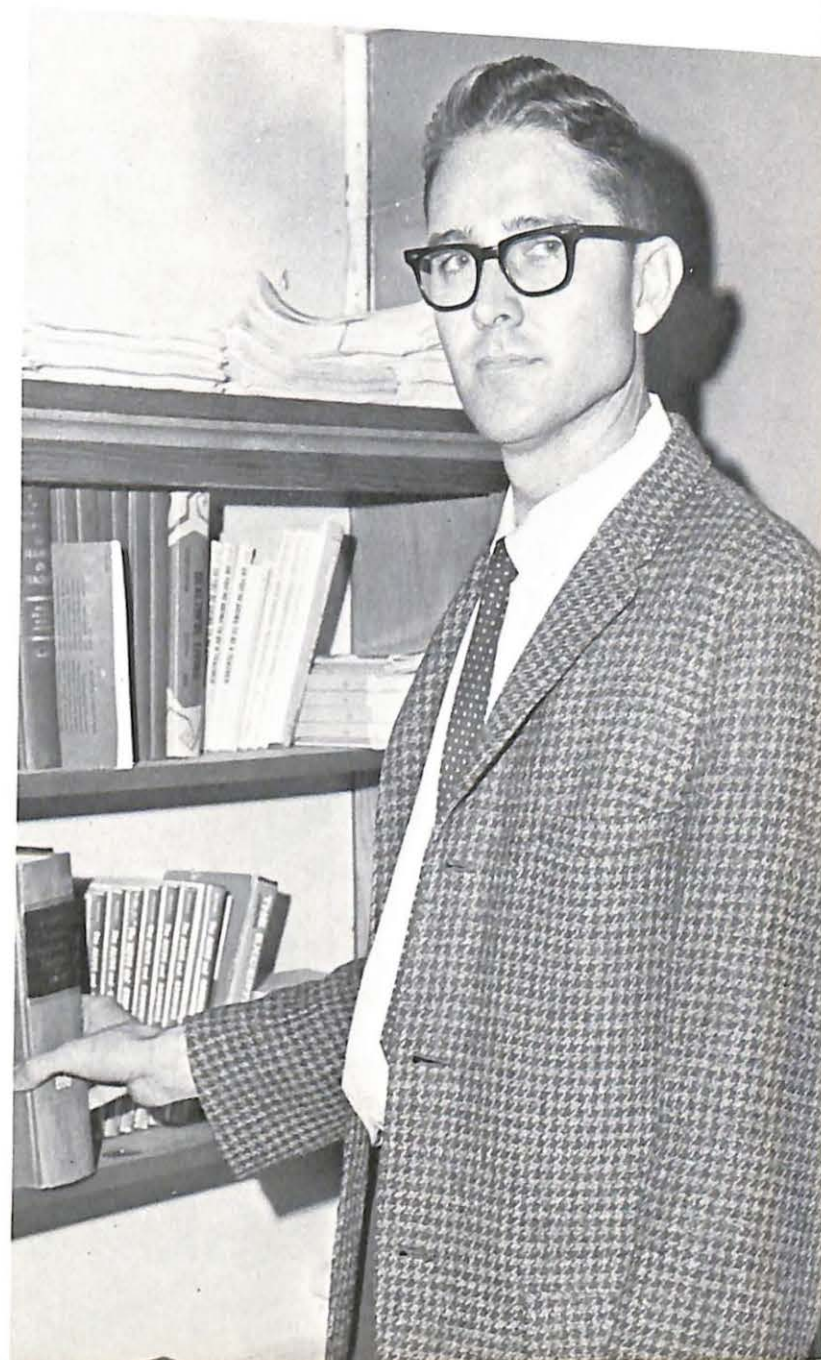



LEFT:
Bettye East and Lloyd Scott
share a moments rest while
taking a walk across the
snow covered campus.

BETTYE EAST, LLOYD SCOTT
TOP SENIOR
Man and Woman
On Valley's
Campus During
Their
Last Year.



**GAIL BAUR, CLAY
MARSH Take Positions
As Runners Up. SARAH
WENZEL, DAVE REILLY
Reign As Third Senior
Couple.**

Outstanding characteristics of leadership, scholarship, service and loyalty for the campus were the objectives which helped select Bettye East and Lloyd Scott as outstanding man and woman of their graduating senior class.
Both Bettye and Lloyd were active in many campus activities, as well as the other candidates, Gail Baur and Sarah Wenzel; Clay Marsh and Dave Reilly. Selected and elected by the student body, the couples took a very honored position at the top of their class.

LEFT: Gail Baur and Clay Marsh,
first runners up, enjoy a brisk,
snowy afternoon.

BELOW: The second runners up,
Sarah Wenzel and Dave Reilly,
take on the views of the ice-cov-
ered campus.





SENIOR CLASS
OFFICERS MAKE
PLANS FOR
GRADUATION
IN JUNE.

Senior class officers meet to discuss future arrangements for their class; Dave Reilly, Vice-President; Sharon Wippermann, Secretary; and Ron Cook, President

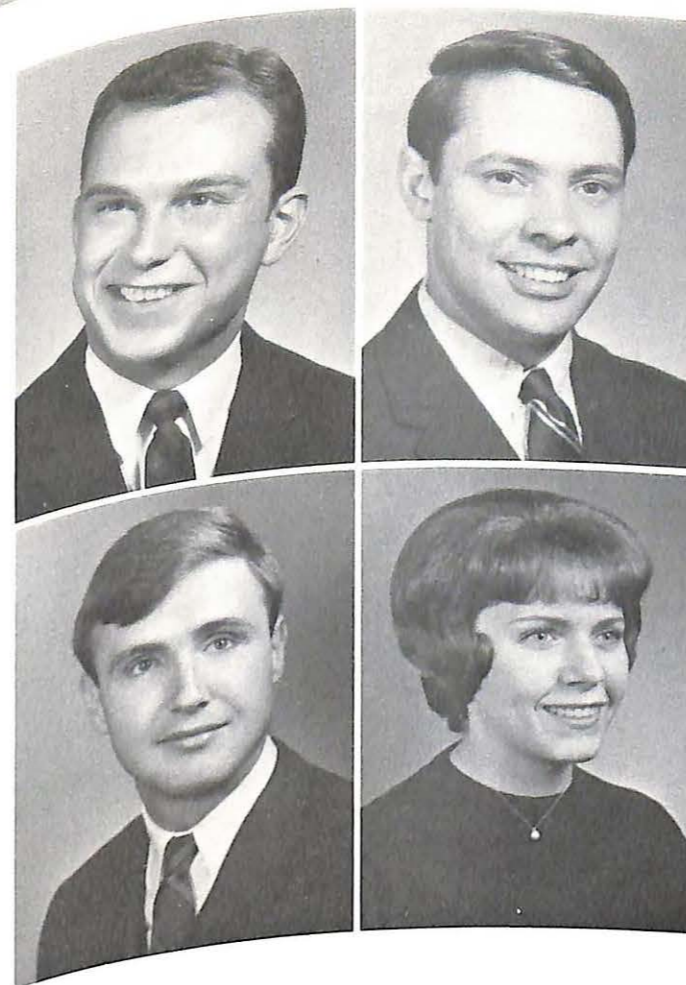

THOMAS E. BALDWIN;
Indianapolis, Ind.;
Sociology

JOHN W. BALLINGER,
Moberly, Mo.;
Economics

PHILLIP G. BARR;
Marshall, Missouri;
Economics

GAIL C. BAUR;
Webster Groves, Mo.;
Elementary Education

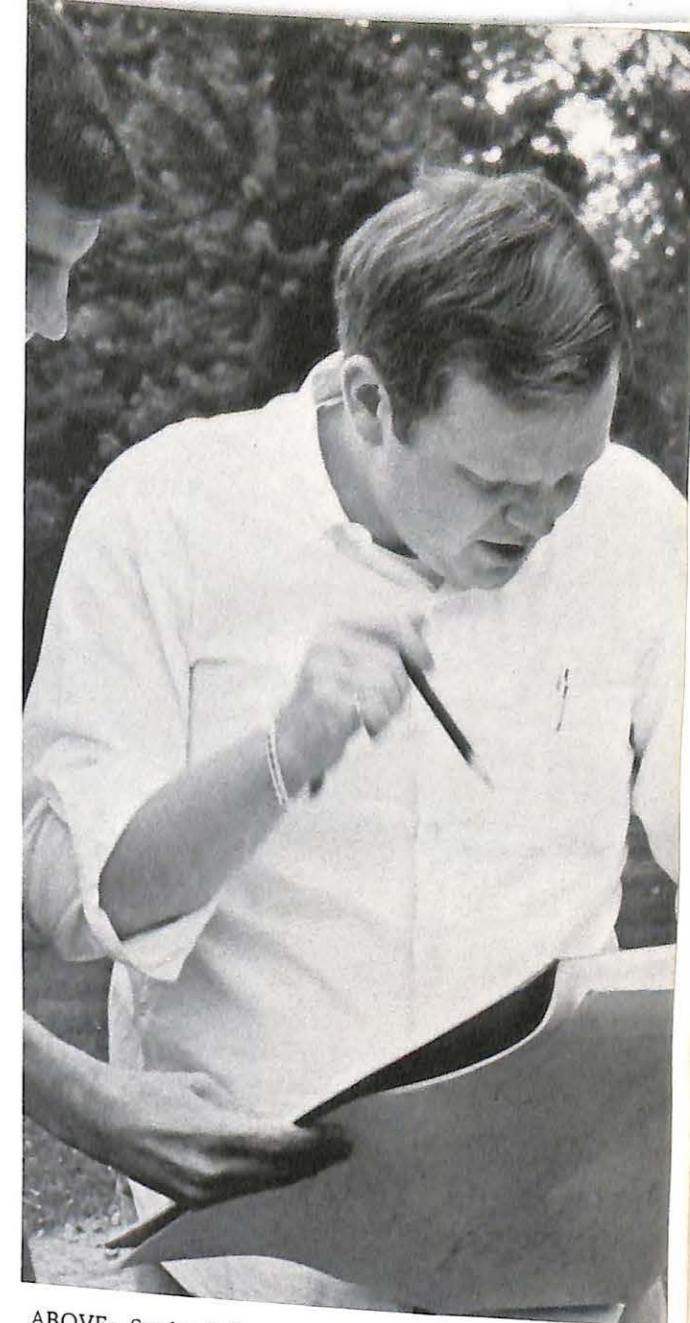

ABOVE: Senior Bob Gentry reviews the highlights of his sketch.

Graduation Dreams to Come True for SENIORS.



THOMAS S. ABNEY;
Napton, Mo.;
Economics

CLAY W. ALLEN, III;
Houston, Texas;
Chemistry

ISSAM B. AMARY;
Beirut, Lebanon;
Business

SANDRA C. ARTH;
Malta Bend, Mo.;
English

VELMA L. BACON;
Marshall, Mo.;
English

DAN L. BAGNALL;
St. Louis, Mo.;
Economics

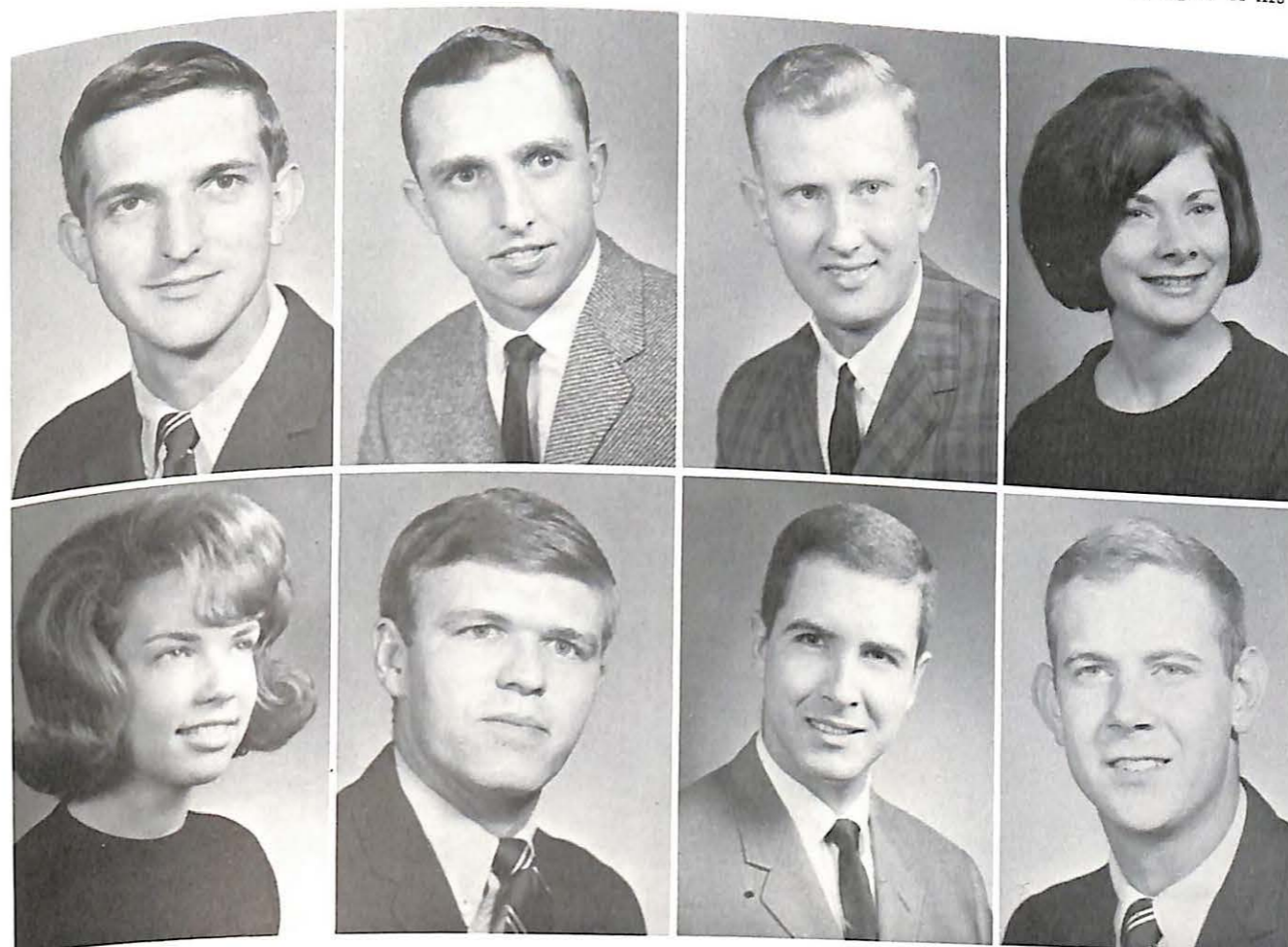

ROBERT J. BEHARY;
Highland, Ind.;
Chemistry

GREGORY E. BELL;
Brentwood, Missouri;
Physics

LLOYD R. BEST;
Marshall, Missouri;
Economics

WILMA J. BLINN;
Marshfield, Mo.;
Elementary Educ.

SUSAN BOTTS;
Mexico, Missouri;
Sociology

RONALD L. BRAYMAN;
Newark, Delaware;
Economics

MICHAEL E. BRELICK;
Newark, Delaware;
History

RICHARD W. BRILL;
Crestwood, Mo.;
Economics

HERBERT L. BROWN;
Chillicothe, Mo.;
Philosophy

SCOTT E. BRUMBERG;
N. Tonawanda, N.Y.;
Sociology

JOSEPH K. BRUNS;
Marshall, Missouri;
Economics

DAVID A. BYBEE;
Marshall, Missouri;
English

BETTY A. CHARLES;
Marshall, Missouri;
Business Education

HELEN S. CHEVALIER;
Malta Bend, Mo.;
Elementary Education

RICHARD L. CLEMENS;
Marshall, Missouri;
Economics

FRANK D. CONE;
Marshall, Missouri;
Education

RONNIE R. COOK;
Drexel, Missouri;
Economics

JAMES L. CRAVEN;
Marshall, Missouri;
Human Relations

CHARLES L. DAUGHERTY;
Columbia, Missouri;
Accounting

INA C. DAVIS;
Marshall, Missouri;
Human Relations

JOHN A. DIMUZIO;
Metuchen, New Jersey;
Physical Education

JAMES H. DIRCK;
Sedalia, Missouri;
History

HENRY C. DRUMMOND;
Gary, Indiana;
Physical Education

KAREN A. DURHAM;
Marshall, Missouri;
Elementary Education

ROBERT J. DYER;
San Francisco, Calif.;
Human Relations

BETTYE L. EAST;
Kirkwood, Mo.;
Physical Education

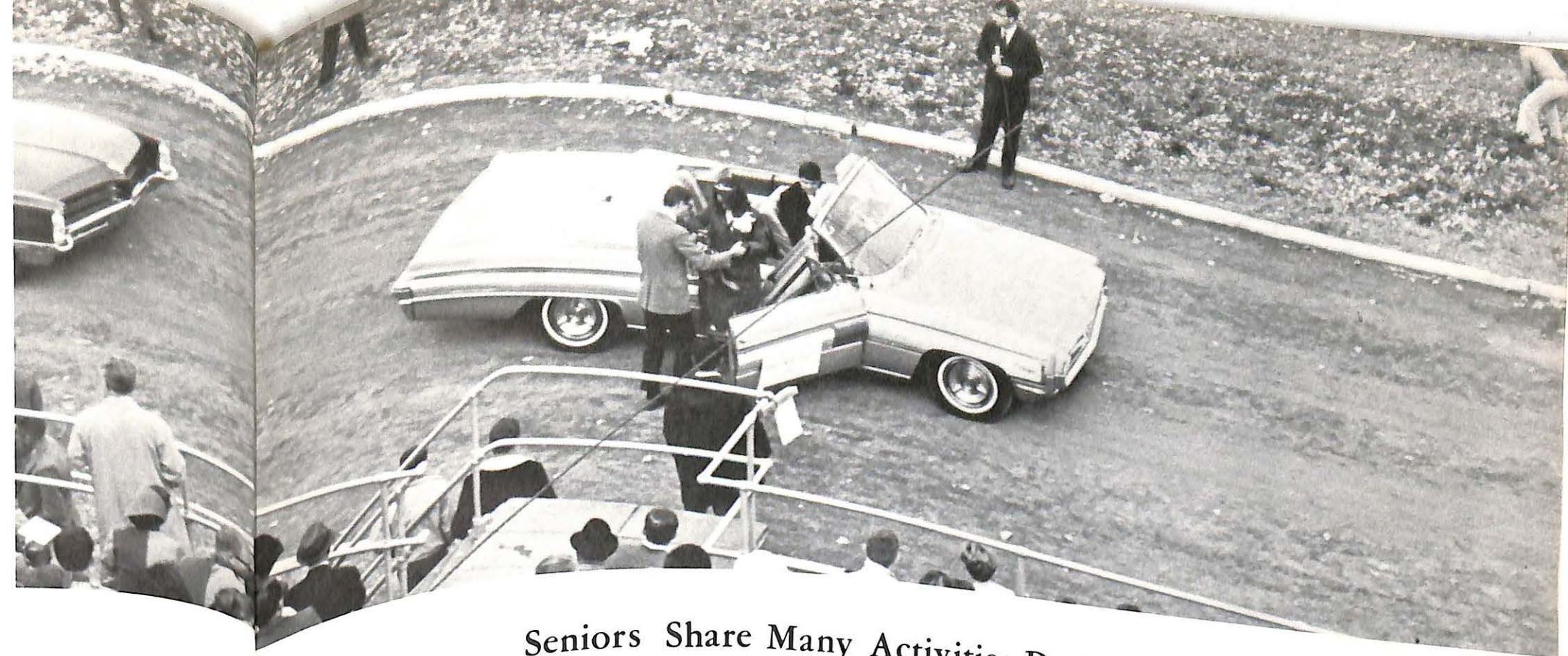
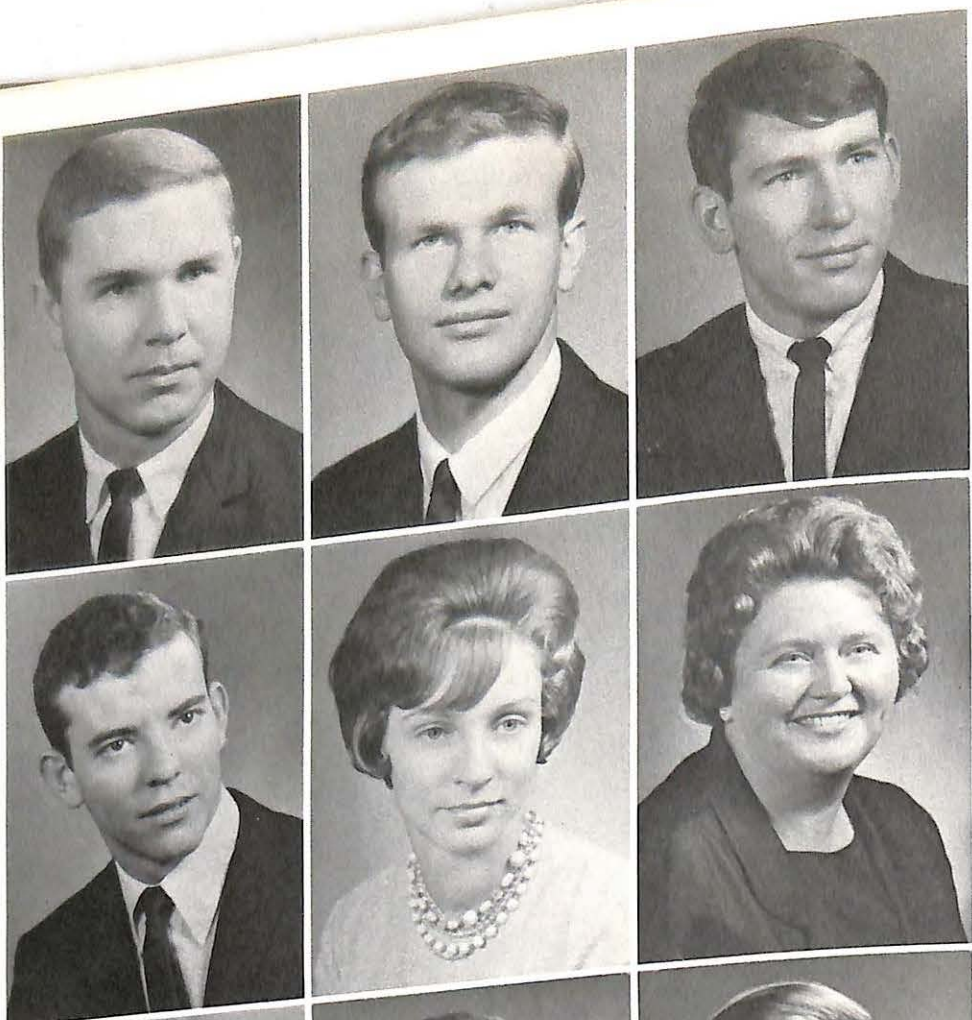

Seniors Share Many Activities During Last Year



WILLIAM EISENBARTH;
Bismarck, N.D.;
Human Relations

WILLIAM L. ELLIOTT;
Richmond, Mo.;
Physical Education

LARRY V. ELLIS;
Sedalia, Missouri;
Economics

BENJAMIN H. EMBLY, JR.;
Edison, N.J.;
Physical Education

MELINDA G. EMERSON;
Reeds Spring, Mo.;
Vocal Music

THOMAS N. EVERS;
Independence, Mo.;
Accounting

JANE E. FEY;
St. Louis, Mo.;
Human Relations

KATHLEEN A. FISHER;
Edison, N.J.;
Physical Education

NANCY L. GABA;
Marshall, Missouri;
Commercial Education

ROBERT J. GAUNT;
Marshall, Missouri;
Physical Education

ROBERT L. GENTRY;
St. Louis, Mo.;
Education Art

DAVID A. GIBBS;
Marshall, Missouri;
Human Relations

JUDY W. GIBBS;
Marshall, Missouri;
Elementary Education

DAVID L. GIESLER;
Columbia, Missouri;
Economics

WILLIAM W. GILLMOR;
Marshall, Missouri;
Economics

DONALD C. GLOVER;
Joplin, Missouri;
Economics

WALLACE H. GRANT;
Marshall, Missouri;
Human Relations

THOMAS GRINDSTAFF;
Indianapolis, Ind.;
Human Relations

EDWARD G. HANNAFORD;
Marshall, Missouri;
Instrumental Music

CHARLES A. HEIN, JR.
Chillicothe, Mo.;
History

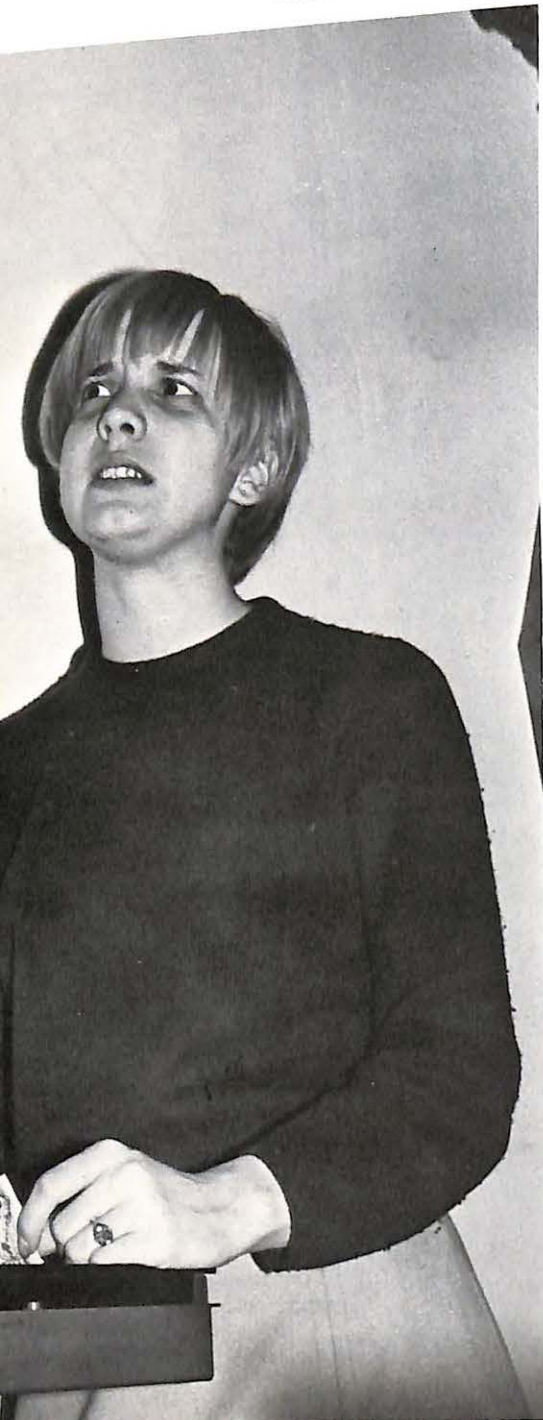

LEFT: Senior Jean Mitchell finishes a long day behind the cash register at the campus bookstore.

MICHAEL C. HELM;
Manasquan, N.J.;
Economics

EVELETH A. HILL;
Marshall, Missouri;
Elementary Education

ROBERT J. HODGSON;
Kenmore, N.Y.;
Human Relations

PAUL A. HUCH;
Spring Lake, N.J.;
Sociology

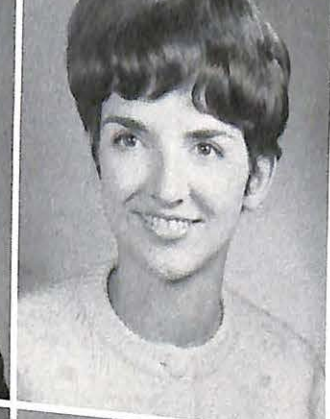
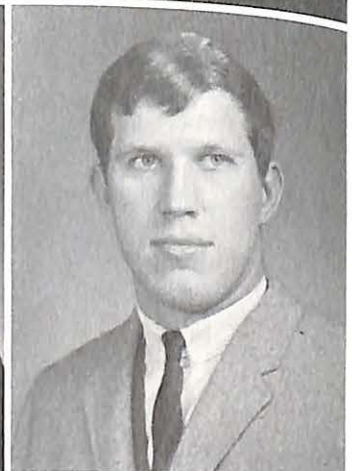

ROBERT E. HUFF;
Malta Bend, Mo.;
Economics

CYNTHIA J. JENNINGS;
Shawnee, Kansas;
Elementary Education

SALLY L. JONES;
Sedalia, Missouri;
Elementary Education

DALE R. JORDAN;
Raytown, Missouri;
Chemistry

KATHERINE A. KEITHLEY;
Eldon, Missouri;
Secondary Education

JOSEPH W. KIES;
Cape Girardeau, Mo.;
Human Relations

ALEXANDER W. KLUSMAN;
Marshall, Missouri;
Mathematics

SHARON L. KOPPITZ;
Kansas City, Mo.;
Human Relations

PAUL M. KRIEDLER;
Columbus, Ohio;
Human Relations

WILLIAM F. KRIEGER;
Cheektowaga, N.Y.;
Physical Education

JOYCE KRUSE;
Marshall, Missouri;
Mathematics

MICHAEL A. KRYCHOWECKY;
Rahway, N.J.;
Physical Education

JUSTIN L. LARSEN;
St. Louis, Missouri;
Economics

JUDITH A. LOGAN;
Sedalia, Missouri;
Pre-nursing

DONNA R. MC DANIEL;
St. Genevieve, Mo.;
Foreign Language

CLAY E. MARSH;
Troy, Missouri;
Human Relations

SENIORS Work Hard to Make Their Way.

JOHN D. MATEJA;
Sedalia, Missouri;
Economics

TJADEN L. MEYER;
Berkeley, Missouri;
Christian Education

BARRY F. MILLER;
Edison, New Jersey;
Economics

JEAN MITCHELL;
Marshall, Missouri;
History

MARTIN P. MOOMEY;
Massena, New York;
Elementary Education

GEORGE W. MORROW;
Bloomington, Ill.;
Accounting

JAMES E. MUELLER;
Joplin, Missouri;
English

SUSAN R. MUTTI;
Paris, Missouri;
Education

DEWITT C. NEWCOMER;
Lancaster, New York;
Human Relations

GOLDMAN W. NEWLAND;
Kansas City, Mo.;
Physical Education

GEORGE E. ODMAN;
Chicago, Illinois;
Economics

ROBERT M. O'MALLEY;
Clarendon Hill, Ill.;
Economics

ROBERT S. PACE;
Marshall, Missouri;
Physical Education

DAVID J. PERKINS;
Marshall, Missouri;
English

VINCENT R. PETROCELLI;
Fairview, N.J.;
Physical Education

GARY E. PRESTON;
Manasquan, N.J.;
Accounting

SALLEY L. PRYOR;
Grandview, Mo.;
Elementary Education

ROBERT H. QUIGLEY;
Afton, Missouri;
Accounting

PEGGY L. REEDER;
Marshall, Missouri;
English

DAVID E. REILLY;
Alston, Massachusetts;
Physical Education

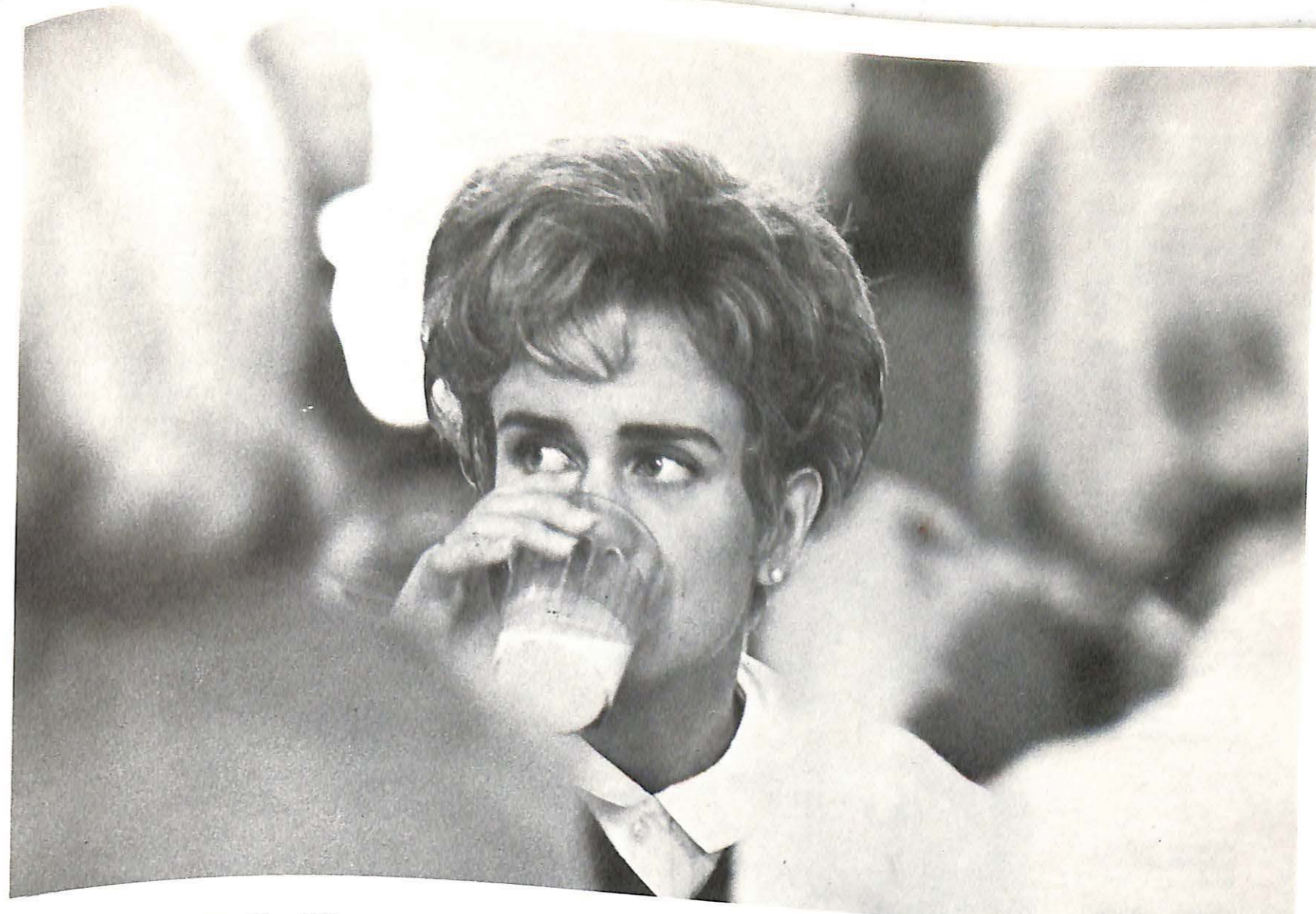

SENIORS Share Same Problems As Do Underclassmen.

ABOVE: Sharon Wipperman enjoys a pause that refreshes in the cafeteria.



BEVERLY RICHTERMEYER;
Grand Pass, Mo.;
Elementary Education

KAREN S. RISSLER;
Sedalia, Missouri;
English

DAVID J. ROSS;
Liberty, Ind.;
Human Relations

RETHA N. RYLAND;
Odessa, Missouri;
Music Education

CATHY A. SCHULTZ;
Seaside Park, N.J.;
Elementary Education

LLOYD M. SCOTT;
Camdenton, Missouri;
Accounting

BONNIE A. SEDLER;
Rockford, Ill.;
Economics

DENNIS J. SEINO;
Wahawa, Hawaii;
Mathematics

STEPHEN B. SIMS;
New Milford, N.J.;
Elementary Education

WAYNE A. SISSON;
Warrensburg, Mo.;
Economics

KENNETH R. SLOAN;
Marshall, Missouri;
Economics

PHILLIP B. SOLOMON;
Marshall, Missouri;
History

HOWARD W. SOUTHARD;
Marshall, Missouri;
Accounting

JANET E. SPORLEDER;
Affton, Missouri;
Psychology

SHERIDA L. STANFIELD;
Marshall, Missouri;
Biology

JOSEPH W. STARK;
Bosworth, Missouri;
Secondary Education

WILLIAM A. STOLTZ;
Rolla, Missouri;
Economics

JOHN O. SWENSON;
Kansas City, Mo.;
Human Relations

JANE S. THOMPSON;
Marshall, Missouri;
Elementary Education

BRENDA TILLOTSON;
Slater, Missouri;
Elementary Education



The Last Registration for SENIORS . . .

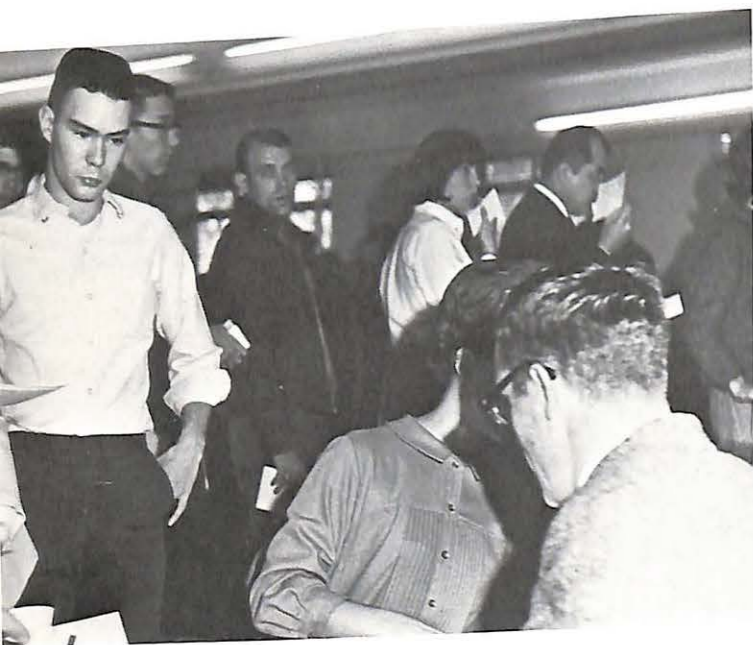

ABOVE: Senior Charles Hein, along with many others, ponders over his new courses as class cards are issued during registration. RIGHT: Kathy Fisher helps new students figure out problems with registration.

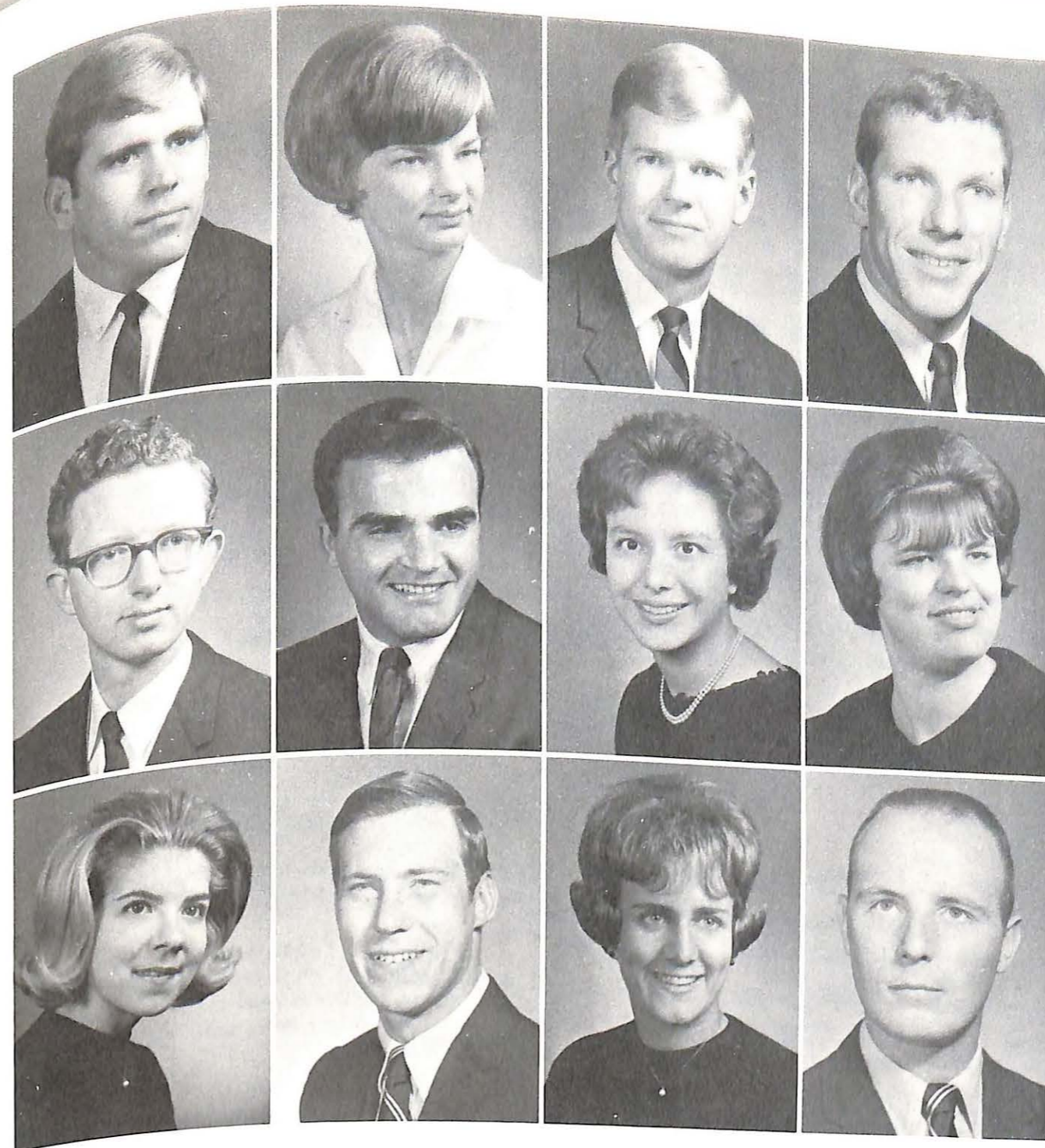

DAVID R. TOBIN;
Marshall, Missouri;
Secondary Education

JANICE TURNER;
Marshall, Missouri;
Physical Education

THOMAS E. TWEITO;
Marshall, Missouri;
Biology

ROBERT ULERY;
Ferguson, Missouri;
Economics

ROBERT E. VAN CLEAF;
Cascade, Maryland;
History

THOMAS J. VENICE;
Kenilworth, N.J.;
Physical Education

VITA M. VOERSTER;
St. Louis, Mo.;
Elementary Education

JANICE WEIR;
Independence, Mo.;
Elementary Education

SARAH WENZEL;
Excelsior Springs, Mo.;
Sociology

DAVID H. WILLIAMS;
Middleport, N.Y.;
Human Relations

SHARON WIPPERMAN;
Webster Groves, Mo.;
Physical Education

GORDON H. ZION;
Marshall, Missouri;
Human Relations

Many Hours of Frustration.



LEFT: Cathy Schultz secures permission from Dean Tweitto for extra hours during her spring semester at Valley.

SENIORS List Many Activities.

- ALLEN, C. W.: Sigma Nu.
- AMARY, I. B.: Dramatics, Valley Players, International Club, Radio Workshop.
- ARTH, S.: S.N.E.A., Dean's List, Choir.
- BACON, V. L.: S.N.E.A., Dean's List.
- BALDWIN, T. E.: Alpha Sigma Phi, Humanics, Alpha Phi Omega, Dean's List, Wrestling.
- BALLINGER, J. W.: Baseball, Accounting Club, Economics Club, Tau Kappa Epsilon, Alpha Phi Omega.
- BARR, P. G.: Newman Club, Orchestra, Economics Club, Student Senate.
- BAUR, G. C.: Alpha Xi Delta, Rifle Club, S.N.E.A., Panhellenic Council, A.W.S.
- BEHARY, R. J.: Tau Kappa Epsilon.
- BELL, G. E.: Student Senate Dean's List.
- BLINN, W. J.: Delta Zeta, Band, S.N.E.A.
- BOTTS, S.: Probe, Gamma Sigma Sigma, Delta Staff.
- BRELICK, M. E.: Dean's Honor List.
- BRUMBURG, S. E.: Alpha Sigma Phi, Cross-Country, Student Senate, Dean's Honor List, Alpha Phi Omega.
- BRUNS, J. K.: Economics, Newman Club, Economics Club.
- BYBEE, D. A.: Newman Club.
- CHARLES, B. A. K.: Gamma Sigma Sigma, Dean's Honor List, Who's Who, S.N.E.A.
- CHEVALIER, H. S.: S.N.E.A., Dean's Honor List.
- CLEMENS, R. L.: Dean's Honor List, Student Senate, Accounting Club.
- CONE, F. D.: Pi Gamma Mu, Beta Gamma Phi, I.F.C., Tau Kappa Epsilon, Dean's List.
- COOK, R. R.: Alpha Sigma Phi, Student Senate, Varsity Basketball, V-Club.
- CRAVEN, J. L.: Humanics Club.
- DAVIS, I. C.: Humanics, Choir, Delta Staff.
- DI MUZIO, J. A.: Football Team, V-Club, S.N.E.A., Newmen Club.
- DIRCK, J. H.: Alpha Sigma Phi.
- DRUMMOND, H. C.: Football Team, Wrestling Team, Track Team, V-Club.
- DURHAM, K. A.: S.N.E.A., Sigma Tau Delta, Dean's Honor List.
- DYER, R. J.: Tau Kappa Epsilon, Alpha Phi Omega, Humanics Club.
- EAST, B. L.: Alpha Xi Delta, Student Senate, S.N.E.A., W.A.A., Cheerleader.
- EISENBARTH, W.: Humanics Club, Tau Kappa Epsilon, Just Us, Choir, Orchestra.
- ELLIOTT, W. L.: Football, Track, V-Club.
- ELLIS, L. V.: Economics Club, Dean's Honor List.
- EMBLBY, B. H., Jr.: Young Hall Treasure, Black Hall Treasure, V-Club, Football, S.N.E.A.
- EMERSON, M. G.: President of Campbell Hall, W.S.G.A., Vesper Choir, S.N.E.A., Delta Zeta.
- EVERS, T. N.: Sigma Nu, Student Senate, Alpha Phi Omega, Accounting Club.
- FEY, J. E.: Delta Zeta, American Humanics Foundation, Gamma Sigma Sigma, Sabiduria Staff, S.N.E.A.
- FISHER, K. A.: Delta Zeta, W.A.A., A.W.S., Homecoming Queen - 66, Panhellenic.
- GABA, N. L.: Sigma Nu Sweetheart - 65, Dean's List, Cheerleader.
- GAUNT, R. J.: Baseball, Alpha Phi Omega, S.N.E.A.
- GENTRY, B. L.: Alpha Sigma Phi, Humanics, S.S.L.C., S.N.E.A.
- GIBBS, D. A.: Alpha Sigma Phi, Alpha Phi Omega, Humanics, Student Senate, Band.
- GIBBS, J. M.: Delta Zeta, Gamma Sigma

Sigma, Senior Honor Privileges, Dean's List, S.N.E.A.

GIESLER, D. L.: Dean's List, Economic Club.

GILLMOR, W. W.: Accounting Club, Dean's List.

GLOVER, D. C.: Economics Club, Freshman Counselor.

GRINDSTAFF, T.: Alpha Phi Omega, Humanics, W.M.V.C., Chi Alpha Omega.

HANNAFORD, E. G.: Band, Orchestra, Choir, Music Club, Student Senate.

HEIN, C. A., JR.: International Relations Club, S.N.E.A.

HELM, M. C.: Economics Club.

HILL, E. A.: Alpha Xi Delta, Sigma Tau Delta, Senior Honor Privileges, Dean's List, S.N.E.A.

HODGSON, R. J.: Alpha Phi Omega, S.S.L.C., Student Senate, Humanics.

HUFF, R. E.: Economics Club, Student Senate, Delta Editor.

JONES, S. L.: Alpha Xi Delta, S.N.E.A., Dean's List.

JORDAN, D. R.: Delta Staff, Alpha Phi Omega, Track.

KEITHLEY, K. A.: Delta Zeta, S.N.E.A., Delta Staff, Sabiduria Staff, Panhellenic Council.

KIES, J. W.: Alpha Phi Omega, Alpha Psi Omega, Valley Players, W.M.V.C.

KLUSMAN, A. W.: Dean's List, Alpha Phi Omega, S.N.E.A., Rifle Club, Valley Players.

BELOW: One senior finally finds a way to rest up from his hours of hard toil and responsibilities.

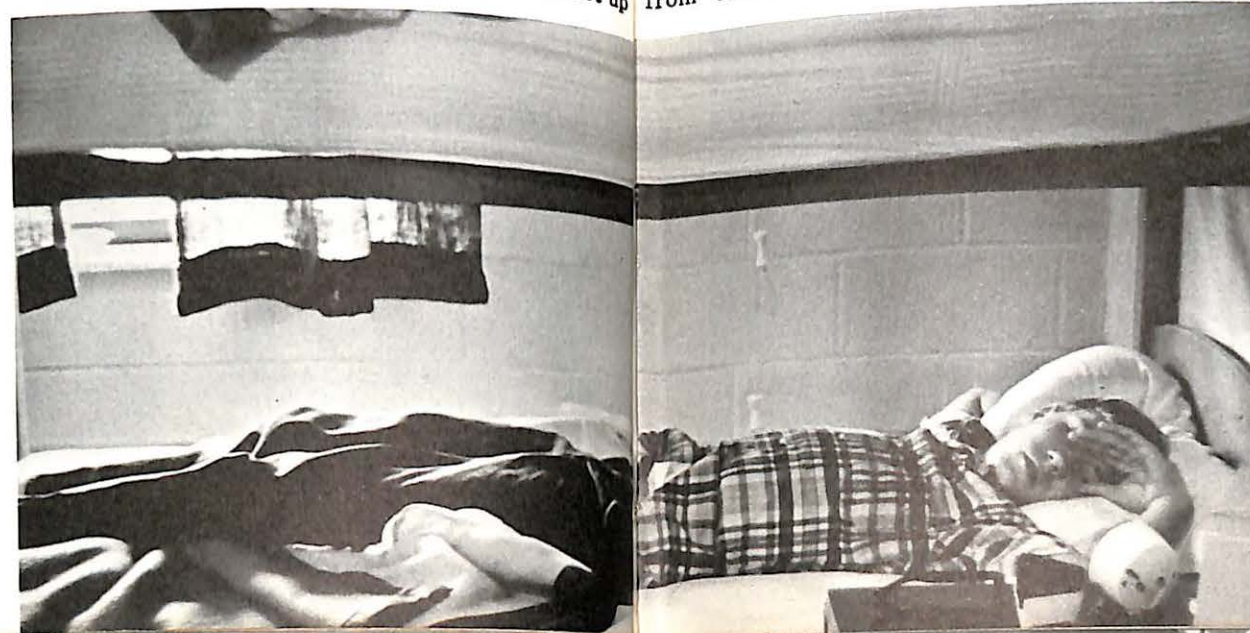

KOPPITZ, S. L.: Delta Zeta, Humanics, Gamma Sigma Sigma.

KRIEDLER, P. M.: Humanics, Alpha Phi Omega, Tau Kappa Epsilon, W.M.V.C.

KRIEGER, W. F.: Football, Sigma Nu, V-Club, Baseball.

KRUSE, J.: Alpha Xi Delta, W.A.A., S.N.E.A., Student Senate, Dean's List.

KRYCHOWECKY, M. A.: Football, Baseball, V-Club, S.N.E.A.

MC DANIEL, D. R.: Gamma Sigma Sigma, Cap and Gown, Sag Queen, Dean's List, Sr. Honor Privileges, Who's Who.

MARSH, C. E.: Tau Kappa Epsilon, Humanics, Inter-Fraternity Council, Alpha Phi Omega, Choir.

MEYER, T. L.: Chi Alpha Omega, Debataion Team.

MILLER, B. F.: Sigma Nu, Economics Club, Inter-Fraternity Council, Football.

MITCHELL, J.: Cheerleader, S.N.E.A., Dean's List, Newman Club.

MOOMEY, M. P.: Humanics, Alpha Phi Omega, S.N.E.A., Sabiduria Staff, Dean's List.

MORROW, G. W.: Alpha Sigma Phi, Cross Country, Accounting Club.

MUTTI, S.R.: S.N.E.A., W.A.A., Choir.

NEWCOMER, D. C.: Alpha Phi Omega, W.M.V.C., Humanics, Band, Pi Gamma Mu.

NEWLAND, G. W.: Pres. Moreland Hall, Student Senate, Track, V-Club, S.N.E.A.

O'MALLEY, R. M.: Tau Kappa Epsilon, Tennis, Student Senate, Newman Club, Economics Club.

PETERSON, B. M.: Valley Players, Dean's List, W.M.V.C., S.N.E.A., Gamma Sigma Sigma.

PETROCELLI, V. R.: Football, Sigma Nu, V-Club, Basketball.

PRESTON, G. E.: Tau Kappa Epsilon, Student Senate, S.S.L.C.

PRYOR, S. L.: W.A.A., S.N.E.A., Alpha Xi Delta, Sabiduria Staff, S.S.L.C.

QUIGLEY, R. H.: Accounting Club, Tau Kappa Epsilon, Alpha Phi Omega.

REEDER, P. L.: Dean's List, Sigma Tau Delta, Senior Honor Privileges.

REILLY, D. E.: Alpha Sigma Phi, Delta Staff, S.S.L.C., Sophomore Class King, Ugly Man.

RICHTERMEYER, B. S.: Band, W.A.A., S.N.E.A., Dean's Honor List.

RISSLER, K.: Delta Zeta, Valley Players, Gamma Sigma Sigma, S.N.E.A., Dean's Honor List.

ROSS, D. J.: Tau Kappa Epsilon, Humanics Club, Alpha Phi Omega, Student Senate.

RYLAND, R. N.: Band, Choir, Valley Players, S.N.E.A.

SCHULTZ, C.: Delta Zeta, Panhellenic Council, S.N.E.A., Sabiduria Staff.

SCOTT, L. M.: I.F.C., Track, V-Club, Sigma Nu.

SEDLER, B. A.: Valley Players, S.S.L.C., W.S.G.A.

SEINO, D. J.: Alpha Sigma Phi, S.S.L.C., Alpha Phi Omega, Wrestling, Student Senate.

SIMS, S. B.: Band.

SLOAN, K. R.: Bowling Team, Economics Club.

SOLOMON, P. B.: Student Senate, Sigma Tau Delta.

SOUTHARD, H.: W.M.V.C., Alpha Phi Omega.

SPORLEDER, J. E.: S.N.E.A., Dean's Honor List, President of Meyer House, A.W.S., Homecoming Queen Attendant.

STANFIELD, S. L.: S.N.E.A., Dean's Honor List, Beta Beta Beta.

STARK, J. W.: S.N.E.A., V-Club, Baseball.

STOLTZ, W. A.: Economics Club, Football, President of Student Body, Golf Coach, President of Moreland Hall.

SWENSON, J. O.: Alpha Sigma Phi, Alpha Phi Omega, Rifle Club, I.F.C.

TILLOTSON, B.: Band, S.N.E.A.

THOMPSON, J. S.: Alpha Xi Delta, S.N.E.A., Dean's Honor List, Beta Gamma Phi.

TOBIN, D. R.: Student Senate, Dean's List, S.N.E.A., Sigma Nu, Football.

TURNER, J.: Delta Zeta, S.N.E.A., W.A.A., Sabiduria Staff.

TWEITO, T. E.: Basketball, Dean's List, Sigma Nu, Student Senate, S.N.E.A.

ULERY, R. M.: Alpha Sigma Phi, I.F.C., Economics Club.

VAN CLEAF, R. E.: Student Senate, Choir.

VENICE, T. J.: Football, V-Club, Wrestling, President of V-Club.

VORESTER, V. M.: Sabiduria Staff, S.N.E.A., Gamma Sigma Sigma.

WARD, A. P.: S.S.L.C., Newmen Club, W.S.G.A., Delta Zeta.

WEIR, J. C.: Chi Alpha Omega, S.N.E.A., Sabiduria Staff, Gamma Sigma Sigma President.

WENZEL, S. A.: Alpha Xi Delta, Sabiduria Staff, Student Senate A.W.S., Sag Queen.

WILLIAMS, D. H.: Humanics Club, Alpha Phi Omega, Tau Kappa Epsilon.

WIPPERMAN, S. E.: W.A.A., S.N.E.A., Panhellenic Council, Alpha Xi Delta, Sabiduria Staff.

ZION, G.H.: Tau Kappa Epsilon, Alpha Phi Omega, W.M.V.C., Valley Players, Humanics.

JUNIOR OFFICERS Help Prepare Their Class for Their Last College Year.



ABOVE--JUNIOR CLASS OFFICERS: Bob Thomas, President; Phyllis Higdon, Secretary; Bill Lawrence, Vice-President was absent when picture was taken.



- BRAME, DAVID
Slater, Missouri
- BITTLE, RICHARD
Kenilworth, New Jersey
- BROWN, JAMES
Oak Grove, Missouri
- BROCKMAN, RANDA
Kansas City, Missouri
- BUFORD, EDWIN
St. Louis, Missouri
- CAMPBELL, DONALD
Lombard, Illinois
- CLINE, KENDA
Forest, Illinois
- CLINTON, JOHN
Steubenville, Missouri
- CUNNINGHAM, JOHN
Edwardsville, Illinois
- CZESCHIN, WILLIAM
Kansas City, Missouri
- DAHM, GEORGE
Independence, Missouri
- DAVIS, FORSTER
Marshall, Missouri
- DAVIS, JOHN
Marshall, Missouri
- DALEN, MICHAEL
Kansas City, Missouri
- DEWAR, JAY
Western Springs, Illinois
- DIMARIO, JOSEPH
Kenilworth, New Jersey
- DOWNING, REBECCA
Elberry, Missouri
- DRINKWATER, WILLIAM
Oak Grove, Missouri
- DUKE, VASCO
Panama, Rep. of Panama
- ENGLAND, DOROTHY
Marshall, Missouri
- ESSLINGER, ROGER
Cheektowaga, New York
- ESTERLY, THOMAS
Carthage, Missouri
- EVERS, LARRY
Independence, Missouri
- FEINDEL, RONALD
Kansas City, Missouri
- FORTIN, HERVE
Chula Vista, California
- FOSTER, JERRY
St. Louis, Missouri
- FRENCH, SUSAN
Napton, Missouri
- FROHMANDER, JOHN
Marshall, Missouri

JUNIOR CLASS Await Their Last Year.

- ANDERSON, TED KEHM
Fort Dodge, Iowa
- ARCHER, JAMES R.
Readfield, Maine
- ARNOLD, NANESE E.
Hockessin, Del.
- ATLEE, WILLIAM K., JR.
Bayside, N. Y.

- BAKER, LARRY W.
Miami, Mo.
- BAKER, THOMAS I.
Springfield, N. J.
- BALKA, DON STEPHEN
Plymouth, Ind.
- BARR, JENNIFER L.
Marshall, Mo.

- BASINGER, DONALD C.
California, Mo.
- BELL, JERRY LYNN
Marshall, Mo.
- BERL, RICHARD J.
Webster, N. Y.
- BESKID, JOHN A.
Neosho, Mo.

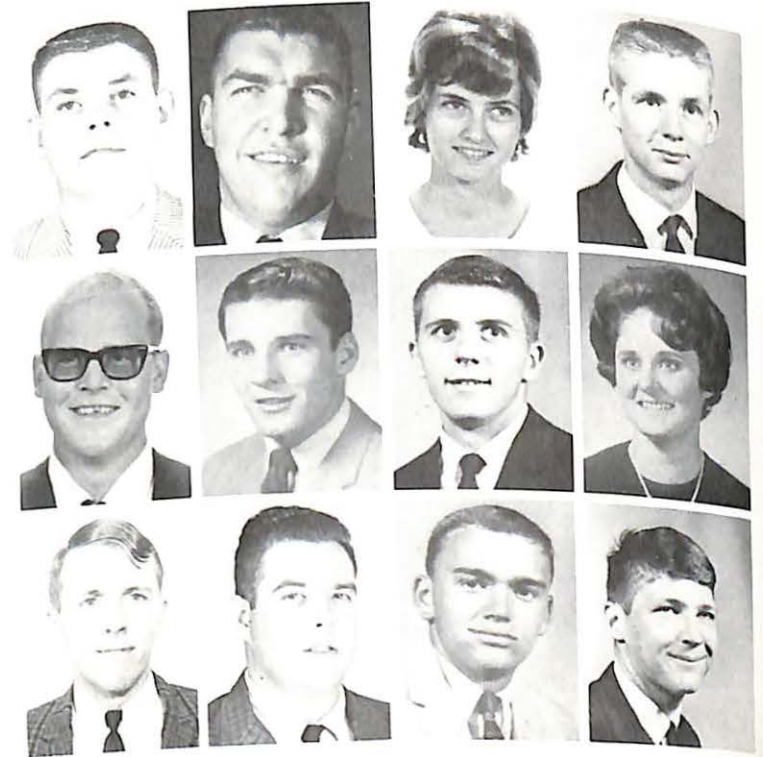

- GEE, KATHY
Camillus, New York
- GENTRY, DONALD
Carrollton, Missouri
- GLAVIN, LARRY
Marshall, Missouri

- GOOCH, GERALD
Marshall, Missouri
- GRAMLEY, CHARLES
Vandalia, Missouri
- HAAS, JOHN
Neosho, Missouri

- HALEY, JOHN
Slater, Missouri
- HALL, RICHARD
Warren, Arizona
- HAMILTON, EUGENE
Marshall, Missouri

BELOW: Bob Behary and Bob Dyer are enjoying a relaxing evening at BELL, BOOK, & CANDLE.





HAWTHORNE, GEORGE
Crestwood, Missouri
HAYNER, LOUISE
Marshall, Missouri
HIGDON, PHYLLIS
Raytown, Missouri
HIGGINS, JOHN
Staten Island, New York
HORNER, PAULA
Marshall, Missouri
HUNTER, GERALD
DeWitt, Iowa
HUSTON, JAMES
St. Louis, Missouri
HUTCHINS, RICHARD
Colonio, New Jersey
HUTSELL, LARRY
Blue Springs, Missouri
HUTTON, NANCY
Moberly, Missouri
IRELAND, BETTY
Basworth, Missouri
IVAN, ALEVANDER
Fords, New Jersey
JOHNSON, JOHN
Robins, AFB, Georgia
JOHNSON, PAMELA
Raytown, Missouri
JOLLY, HARRIET
Fisk, Missouri
JONES, ALLEN
E. Hanover, New Jersey
KEHOE, JANE
Moberly, Missouri
KENNEY, SHARON
Lexington, Missouri
KNAPP, MELVIN
Sedalia, Missouri
KURTZ, MARK
Smithville, Missouri
KUSENKO, PETER
Chicago, Illinois
LAWRENCE, BILLY
Brockport, New York
LEDGERWOOD, JOSEPH
St. Louis, Missouri
LEIMKUEHLER, JO ANN
Slater, Missouri
LEWELLEN, KENNETH
Slater, Missouri
LEWIS, KATHERINE
Marshall, Missouri
LOCKWOOD, LINDA
Florissant, Missouri
LONG, ROGER
Flossmoor, Illinois

JUNIORS See Many Changes . . . More to Come.



LAWHEAD, GERALD
Raytown, Missouri
LAWSON, JAMES
Eliaberry, Missouri
LUND, DAVID
Madison, Wisconsin
LYBARGER, HARRY
Brunswick, Missouri
MAC LAUGHLIN, HARRY
Florissant, Missouri
MC ARTHUR, DALE
Malla Bend, Missouri
MC CUNE, ROBERT
Marshall, Missouri
MC CLAIN, BONNIE
Lexington, Missouri
MAIERS, KAY
Ankara, Turkey
MANCINI, CHRISTINA
Cedar Hill, Missouri
MARSHALL, JOHN
Marshall, Missouri
MARSHALL, BILL
Nelson, Missouri
MARTIN, BARBARA
St. Louis, Missouri
MASSIE, ALAN
Mt. Prospect, Illinois
MILLER, DAVID
Marshall, Missouri
MILLER, LARRY
Marshall, Missouri
MILLER, SHIRLEY
Marshall, Missouri
MORRIS, MICHAEL
Macon, Missouri
MUELLER, NORMA
St. Louis, Missouri
MUIR, STEPHEN
Sedalia, Missouri
MUTTI, SUSAN
Paris, Missouri
MYERS, JOEL
Liberty, Indiana
NAGEL, ROBERT
Sedalia, Missouri
NAYLOR, ROSS
Gallatin, Missouri
NEWELL, JAMES
Kansas City, Missouri
NICHOLLIS, SAMUEL
Washington, Pa.
NUGEN, SHARON
Marshall, Missouri
OBERLING, BARRY
Clayton, Illinois

RIGHT: Paul Thompson is getting ready to perform at the coffee house while Bill Lan- grebe and Sharon Mulford look on.



O'CONNOR, JOHN
St. Louis, Missouri
O'NEAL, MERL
Marshall, Missouri
OPYD, JAMES
Chicago, Illinois
OSMAN, CHERYL
New Cambria, Missouri
PATTERSON, JANET
Shawnee Mission, Kansas
PETERSON, BOB
Marshall, Missouri
PETRO, JEFF
Richmond, Indiana
PAPADAKOS, ROGER
Spencer, Indiana
PLACE, ELLEN
Lee's Summit, Missouri
POLLARD, LARRY
Marshall, Missouri
POLLESCHULTZ, CHARLES
Florissant, Missouri
POOLE, ROBERT
Ashland, Massachusetts
POWERS, SUE
Homewood, Illinois
PRESTON, GARY
Manassquan, New Jersey
PULLIAM, GEORGE
Gary, Indiana
QUIGG, BARRY
Hammond, Indiana
RAFAL, MERRICK
Wilmington, Delaware
RASSE, MARION
Marshall, Missouri
RAUSCHENBERGER, JOHN
Caldwell, New Jersey
RAY, PAUL
Bridgeport, Mo.
RHoads, SAM
Tipton, Iowa



IMMEDIATE RIGHT: Gary Forney disregards the entertainment for bigger and better things.

FAR RIGHT: An unusual spectator watches over a checker game being played by Ted Meyerman and John Tippto at Bell, Book, & Candle.



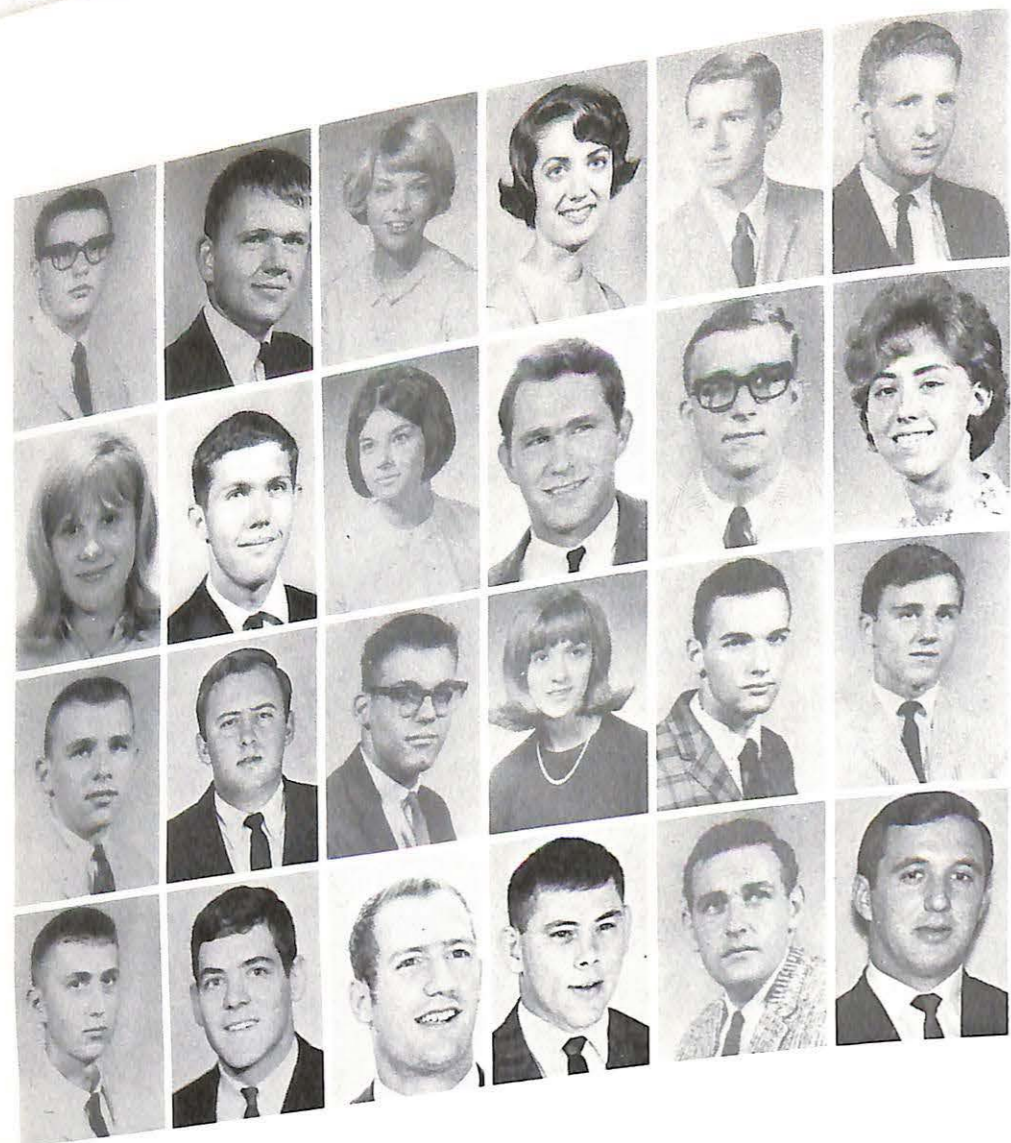

RICHMOND, DENNIS
Aurora, Illinois
RIMMER, DAVID
Marshall, Missouri
RITCHEY, KAREN
St. Louis, Missouri
ROGERS, VIRGINIA
Marshall, Missouri
ROSENBERGER, FRED
Hazel Crest, Illinois
ROTHE, WILLIAM
Webster Groves, Missouri

RUDIGER, PAULA
Aurora, Illinois
SAYLOR, STEVE
Marshall, Missouri
SCHULZ, CATHY
Seaside Park, New Jersey
SCHUMACHER, ROGER
Homewood, Illinois
SEVERIDE, MICHAEL
Sedalia, Missouri
SILVER, JEANNE
St. Louis, Missouri

SKELTON, JAMES
Beaumont, California
SNELL, DONALD
Tipton, Missouri
SONNABEND, ROBERT
Ashland, Massachusetts
STABENOW, INA
Ferguson, Missouri
STREET, EDWARD
Wilmington, Delaware
SZAKACS, JOSEPH
Woodbridge, New Jersey

TAKACS, FRANK
Nixon, New Jersey
THARP, MICHAEL
St. Louis, Missouri
THOMAS, ROBERT
Palmyra, Missouri
TOBIN, JIM
Marshall, Missouri
TODD, WILLIAM
Marshall, Missouri
TOTH, DENNIS
Fords, New Jersey

JUNIORS . . . Future Alumni in 1969.



RIGHT: Bob Dyer and Ben Solomon supervise the sweeping of Patty Churches in preparation for the grand opening of Bell, Book, & Candle.



ABOVE: The work crew add the finishing touches to the Bell, Book, & Candle after a long, hard work session.

TRUE, WILLIAM
Marshall, Missouri
VOGELSMIEER, JOAN
Sweet Springs, Missouri
VONDERAHE, RONALD
St. Louis, Missouri
VOYLES, BARBARA
Flat River, Missouri
WALTERS, CHARLES
Forber, Missouri

WARCHOL, WALTER
Marshall, Missouri
WEST, CHARLES
Marshall, Missouri
WILLIAMS, RUSSEL
Versailles, Missouri
WITZIGREUTER, DOUGLAS
Sedalia, Missouri
WOODARD, JOHN
Elma, New York

WOODS, KIM
Chattanooga, Tennessee
THOMPSON, ELLIOTT
Youngstown, New York
THOMPSON, JANE
Marshall, Missouri
THOMPSON, PATRICIA
Afton, Missouri
YOUNG, NANCY
Springfield, New Jersey





ABOVE: Sophomore class officers; Sheryl Hall, Vice-President; Judi Sibley, Treasurer; Kathy Smith, Secretary; and the president, Bill Schultz.

SOPHOMORE OFFICERS

Take Pride During Freshman Orientation Week.

SOPHOMORES Judge Underclassmen



ALLEN, WILLIAM H.
Jenkinstown, Pa.
ARMSTRONG, JOHN M.
Aurora, Ind.
ARNDT, CAROLYN M.
Lansing, Ill.
ASH, NANCY M.
St. Louis, Mo.
BACHELLER, JOHN D.
Danvers, Mass.
BAGNELL, MARY R.
Marshall, Mo.

BANTA, BRADY M.
Marshall, Mo.
BARRON, LINDA D.
Marshall, Mo.
BASSETT, MARY JO
Westfield, N.J.
BAUER, LINDA CAROL
Independence, Mo.
BAUMAN, TIMOTHY M.
St. Joseph, Mo.
BEAN, WILLIAM A.
Lee's Summit, Mo.



BELCHER, DARIEL
Westfield, New Jersey
BEVIER, BARBARA
Kansas City, Missouri
BLATT, CECIL
Independence, Missouri
BLINDT, JACK
Springfield, New Jersey
BLOOM, LOUIS
Wilmette, Illinois
BLOSS, WALLACE
Rochester, New York

BOBROVCAN, JOHN
Rohway, New Jersey
BOWLES, MARCIA
Brentwood, Missouri
BOWMAN, MICHAEL
Webster Groves, Missouri
BRACLAU, JOHN
East Chicago, Indiana
BRINLY, DENNIS
Hazelcrest, Illinois
BROOKS, GREGORY
Rochester, New York

BROWN, PAMELA
Marshall, Missouri
BROWN, RONALD
University City, Missouri
BUGLOVSKY, FRANK
Iselin, New Jersey
BURNS, EDWARD
Staten Island, New York
CARNEY, MARGARET
Wheaton, Illinois
CARR, DAVID
Raytown, Missouri

CARVER, THOMAS
Neosho, Missouri
CERJESKI, MICHAEL
Gary, Indiana
CHRISTENSEN, JEAN
Independence, Missouri
CHRISTIAN, JUDY
Sedalia, Missouri
CHRISTMAN, MARILYN
Waterloo, Iowa
CLARK, SUSANNE
Titusville, Florida

COSGROVE, DENNIS
Marshall, Missouri
COTTENDEN, KENNETH
Jersey City, New Jersey
CRISWELL, ALAN
Marshall, Missouri
CROSS, THOMAS
Waterloo, Iowa
DARLING, JAMES
Newark, Delaware
DAUGHERTY, DAVID
Sedalia, Missouri

DAY, RONDA
Marshall, Missouri
DEGRAFFENREIE, SHERYL
Marshall, Missouri
DONNELL, CHERYL
Marshall, Missouri
DONOVAN, JOHN
Staten Island, New York
DOUGLAS, ROBERT
Slater, Missouri
DOYLE, DEBORAH
Webster, New York

ESPELIN, CARL
Sedalia, Missouri
EVENS, JAN
Rochester, New York
FINKS, RICHARD
Clinton, Missouri
FITZGERALD, GLORIA
Red Bluff, California
FLOTOW, PHILLIP
Western Springs, Illinois
FRAIN, MICHAEL
Marshall, Missouri

FREEBAIN, JUDITH
South Holland, Illinois
FRIZZELL, ROBERT
Marshall, Missouri
FUNK, KENT
Winsor, Missouri
GABERT, RONALD
Marshall, Missouri
GARY, CHARLES
Rising Sun, Indiana
GAULDIN, THOMAS
Marshall, Missouri

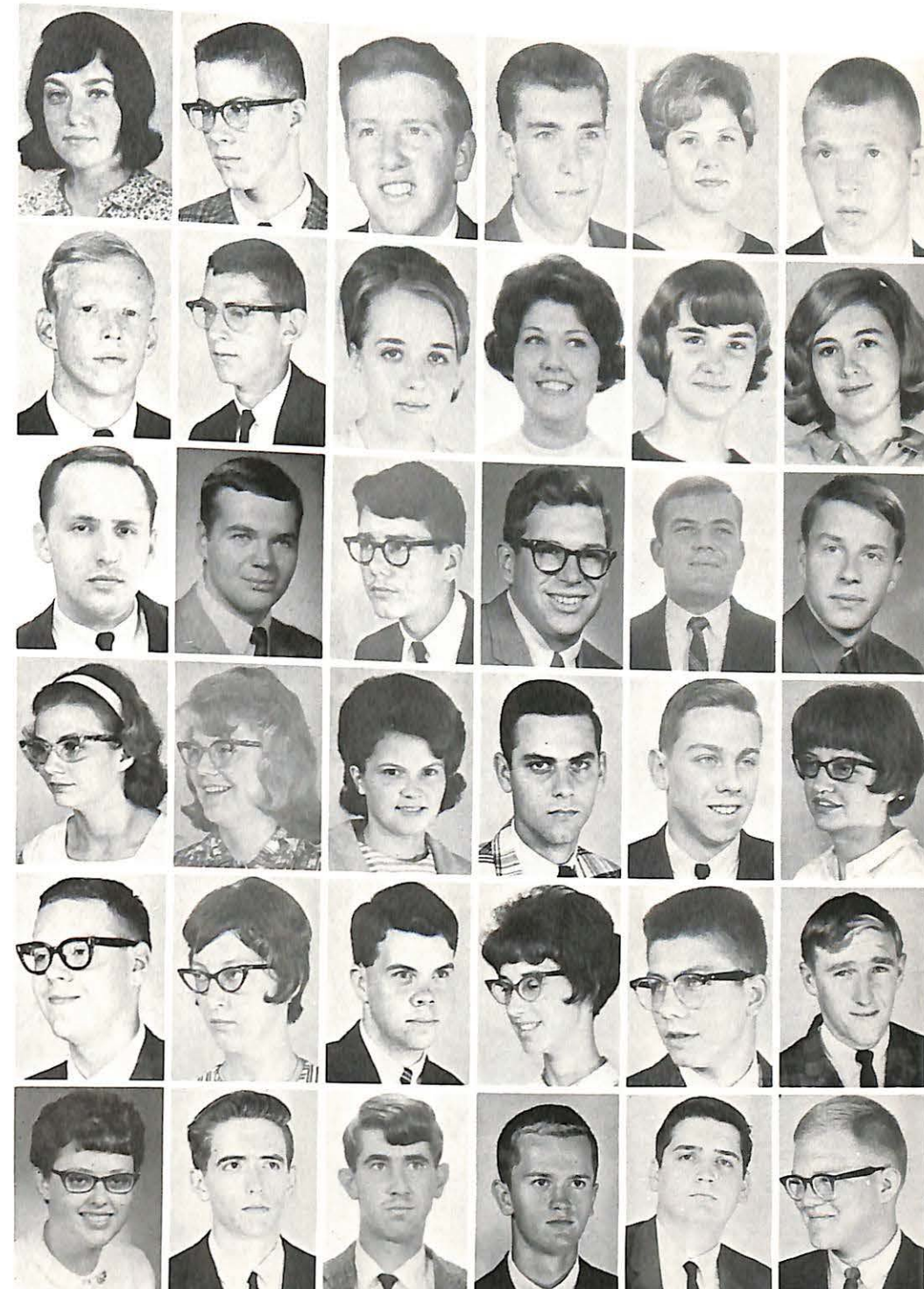



LEFT: Rick Krychowewky receives sadistic pleasure by playing hair dresser at Kangaroo Court.



RIGHT: Freshman Zeffa James is assisted by Sophomore Judi Sibley with her Zorro suit.

Biased SOPHOMORES . . .

GERMAN, PATRICIA
Rochester, New York
GIUSTINO, COLIN
Rossvell, New York
GRAY, GARY
Belleville, New Jersey
GREENIP, GARY
Whippany, New Jersey
GRINDSTAFF, MARGARET
Indianapolis, Indiana
GROSSHART, BARBARA
Kansas City, Missouri
GROSSMAN, WAYNE
Buffalo, New York
CARDER, HAROLD
Liberty, Missouri
HABERSBERGER, MARILYN
Westfield, New Jersey
HACKNEY, ERVIN
Warrenton, Oregon
HALL, SHERYL
Kansas City, Missouri
HANNA, ROBERT
Ashland, Massachusetts
HANSEN, DAVID
Franklin Park, Illinois
HAPP, JERRY
Northfield, Illinois
HAUSER, RUSSELL
Williamsberg, Missouri
HIGHBERGER, CARROLL
Marshall, Missouri
HOFHEINS, RALPH
Buffalo, New York
HOPPE, ROBERT
Rochester, New York
HOWELL, JACK
Webster Groves, Missouri
HULLA, JOHN
Baltimore, Maryland
IPSEN, ALLAN
Westfield, New Jersey
JONES, JANICE
Kansas City, Missouri
JONES, MARY
Slater, Missouri
KALTHOFF, FAYMOND
Marshall, Missouri
KARR, JOEL
Clinton, Missouri
KELLER, DEANNA
Wentzville, Missouri
KENNEDY, ROBERT
Marshall, Missouri
KIMMEL, KATHRYN
Westfield, New Jersey
KNAUSS, LOWELL
Hammond, Indiana
KOCK, RONALD
Bosworth, Missouri
KOHL, KENNETH
Hamburg, New York
KURUCZ, THOMAS
Buffalo, New York
LSBELLE, JAMES
Lackawanna, New York
LANDGREBE, WILLIAM
Lakeville, Indiana
LAWHEAD, LEE
Raytown, Missouri
LEAGUE, WILLIAM
Dayton, Ohio
LEE, RICK
St. Joseph, Missouri
LENZ, RICHARD
Snyder, New York
LIBICH, WILLIAM
Webster Groves, Missouri
LIES, JAMES
Springfield, New Jersey
LLE, JANE
Marshall, Missouri
LINDSEY, FREDERICK
Marshall, Missouri



. . . Convict Only the Guilty

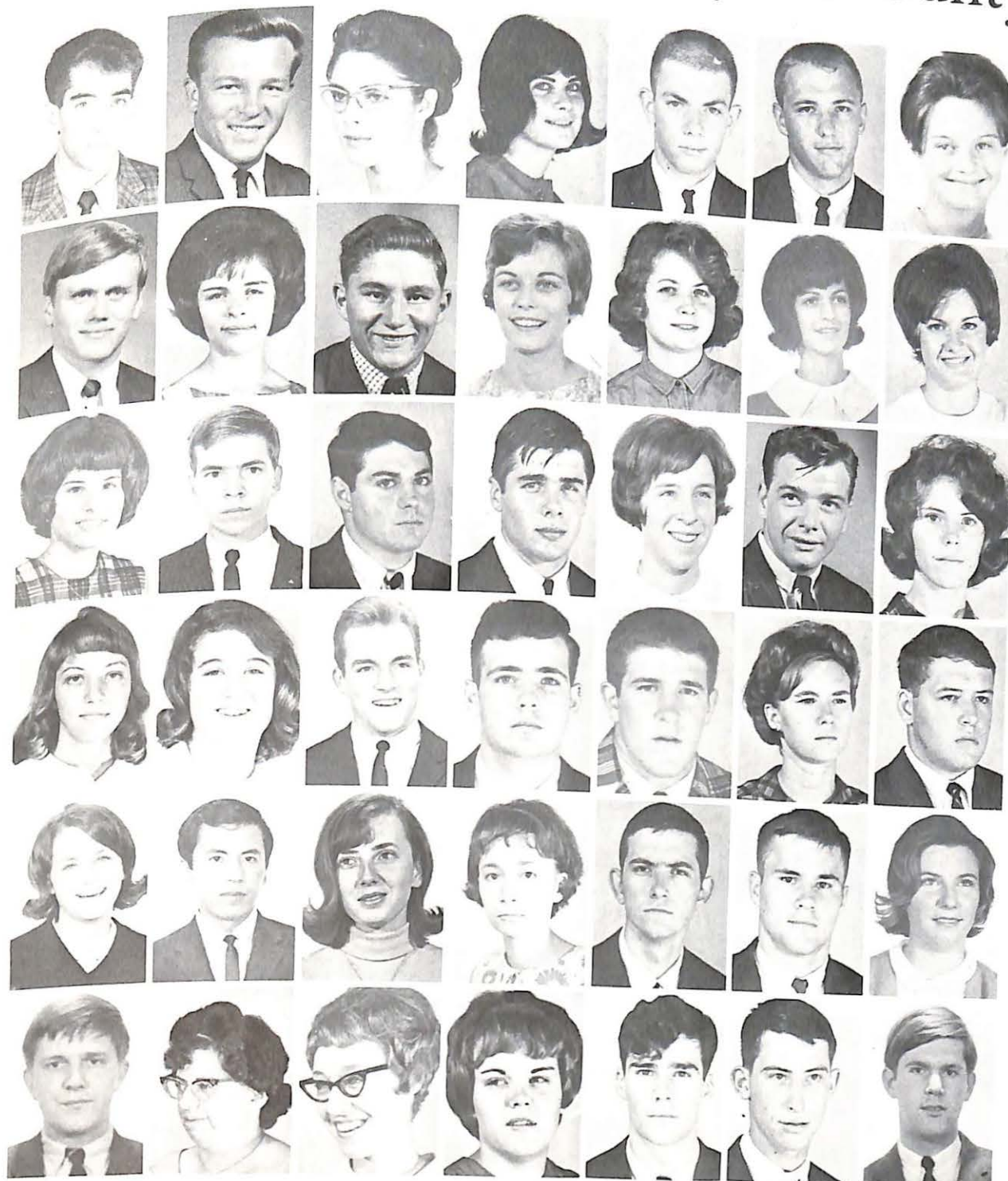

MC CASLIN, GERALD
Marshall, Missouri
MC LEAN, DOUGLAS
Mansquan, New Jersey
MC MANIMIE, ARLAYNE
Glendale, Missouri
MC WILLIAMS, RHONDA
Lapaz, Indiana
MAC ALUSO, CHARLES
Brighton, New York
MARTIN, DWIGHT
Arnold, Missouri

MATHIS, JAMES
Mexico, Missouri
MEUSCHKE, GAYLAN
Marshall, Missouri
MEYERMAN, HENRY
Wilmington, Delaware
MILLER, CAROLE
Marshall, Missouri
MILLER, JOYCE
Mendon, Illinois
MILLER, JUANITA
Marshall, Missouri
MILLER, LARRY
Marshall, Missouri
MILLER, MARILYN
Lee Summit, Missouri
MILLER, STEPHEN
Eaton, Ohio
MILLER, TERRY
St. Louis, Missouri
MILLER, WILLIAM
Homewood, Illinois
MOEDINGER, JUDITH
Springfield, Pa.
MOORE, JOHN
St. Louis, Missouri
MORRIS, SANDRA
Hockessin, Delaware
MUFFLEY, BARBARA
Rochester, New York
MULFORD, SHARON
Rochester, New York
MANLEY, ROBERT
Raytown, Missouri
NICHOLS, TERRY
Marshall, Missouri
NIGRA, DAVID
Little Falls, New Jersey
NIX, MARY
Kansas City, Missouri
O'REGAN, FRANK
Morristown, New Jersey
O'ROURKE, GLORIA
St. Louis, Missouri
OTO, HIROSHI
Hollywood, California
OYLER, JOYCE
Independence, Missouri
PATRYLA, VICTORIA
St. Louis, Missouri
PEABODY, WILLIAM
Valparaiso, Indiana
PECINA, RONALD
Garwood, New Jersey
PILON, HALA
Simsbury, Connecticut
PLYMELL, CHARLES
Marshall, Missouri
POINTER, JEANNIE
Napton, Missouri
RANDALL, JANET
St. Louis, Missouri
RAYMOND, LIDIA
Kansas City, Missouri
READE, SCOTT
Dearfield, Illinois
REDFORD, GROVER
Marshall, Missouri
RICE, DAVID
Neosho, Missouri

FAK LEFT: Tom Wenke doesn't seem to take his job too seriously at Kangaroo Court.

IMMEDIATE LEFT: Prosecutor Patty German spares no mercy in accusing a poor freshman.



SOPHOMORES Help Prosecute . . .

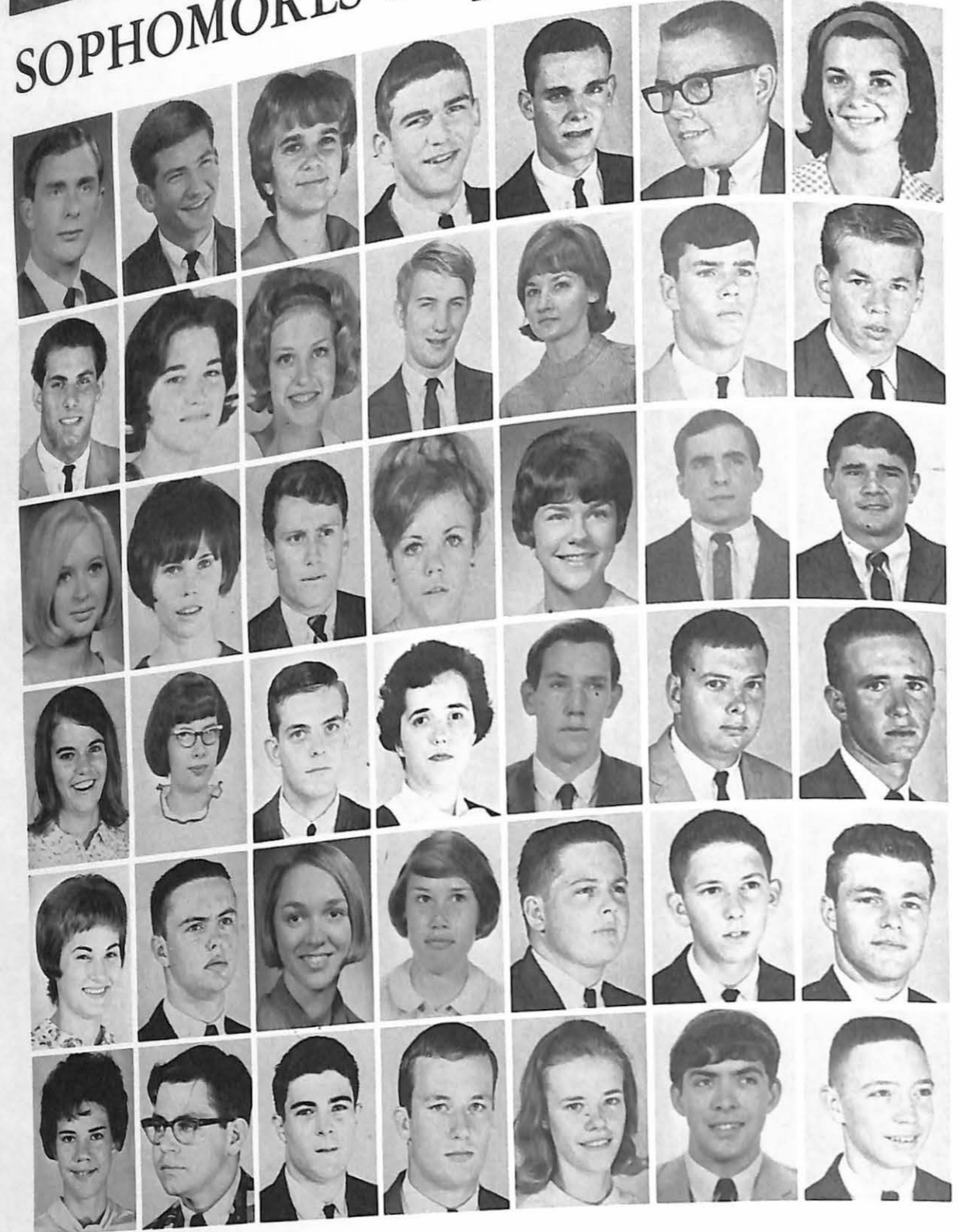

- RISLEY, CHARLES
Excelsior Springs, Mo.
- RUSAK, WALTER
Irvington, New Jersey
- RUSSELL, STELLA
Webster Groves, Missouri
- SANDERS, ROBERT
Marshall, Missouri
- SCHMALZ, WILLIAM
Florissant, Missouri
- SCHMOEKEL, LARRY
Hammond, Indiana
- SCHOENBERGER, KAY
St. Louis, Missouri
- SCORFINA, FRANK
St. Louis, Missouri
- SCOTT, BARBARA
Henrietta, New York
- SCOTT, SALLY
Camden, Missouri
- SEELING, STEPHEN
Woodbury, Connecticut
- SEIPP, CAROLINE
Park Ridge, Illinois
- SERVISS, JAMES
Adrian, Missouri
- SHAW, RICHARD
Drexel, Missouri
- SHELTON, JANICE
Washington, D.C.
- SHIPP, PHYLLIS
Marion Springs, Colorado
- SHORT, HARRY
Wilmington, Delaware
- SIBEL, ALICE
King of Prussia, Pa.
- SIBLEY, JUDI
St. Louis, Missouri
- SISBARRO, HENRY
Little Falls, New Jersey
- SIVESS, ANDREW
South River, New Jersey
- SMITH, KATHLEEN A.
St. Louis, Missouri
- SMITH, KATHRYN L.
St. Louis, Missouri
- SMITH, RICHARD
Wilmington, Delaware
- SMITH, VIRGINIA
Jonesburg, Missouri
- SOMERO, WAYNE
Hazardville, Connecticut
- SOMMERS, ROBERT
Hobart, Indiana
- STAFFORD, ERIC
Slater, Missouri
- STAMPER, LYNN
Marshall, Missouri
- STEELE, RALPH
Califon, New Jersey
- STEGING, LAUREN
Marshall, Missouri
- STORM, RENA
Bosworth, Missouri
- STOVALL, THOMAS
St. Louis, Missouri
- STRAUB, DENNIS
Marshall, Missouri
- SUGG, DAVID
Bagard, Missouri
- SWANSON, JUDITH
Raytown, Missouri
- SWEET, ROBERT
Fairport, New York
- SWISHER, DEAN
Kirkwood, Missouri
- TAYLOR, SAMUEL
Flint, Michigan
- TEMPLETON, LINDA
Manchester, Missouri
- TENNILL, DONALD
Slater, Missouri
- THACKER, ROBERT
Neosho, Missouri

- THOMPSON, DONALD
Affton, Missouri
- THOMSON, PAUL
Florissant, Missouri
- TIPPO, JOHN
Wilmington, Delaware
- TUBBESING, PATRICIA
St. Louis, Missouri
- TUHILL, ARTHUR
Ferguson, Missouri
- TYNER, ANNE
Independence, Missouri

- ULLREY, SHIRLEEN
Des Plaines, Illinois
- VAN BEMMEL, THEODORE
Valley Cottage, New York
- VANCE, KATHY
Independence, Missouri
- VAN GORDEN, RICHARD
Marshall, Missouri
- VAUGHN, GERALD
St. Louis, Missouri
- VENEZIA, JOHN
Montgomery City, Missouri

- VOGEL, GEORGANNE
Marshall, Missouri
- VOSSER, SUZANN
Leavenworth, Kansas
- WAHLERS, CHRISTOPHER
Washington Depot, Conn.
- WALDEN, EDWARD
Oak Park, Illinois
- WASHBURN, WILLIAM
Middleboro, Massachusetts
- WASHINGTON, WHITFIELD
Buffalo, New York

- WENKE, THOMAS
Pittsford, New York
- WINKLER, DAVID
Macon, Missouri
- WOLK, JEFFREY
St. Louis, Missouri
- FAUST, NANCY
Marshall, Missouri
- HORNER, BONNIE
Marshall, Missouri

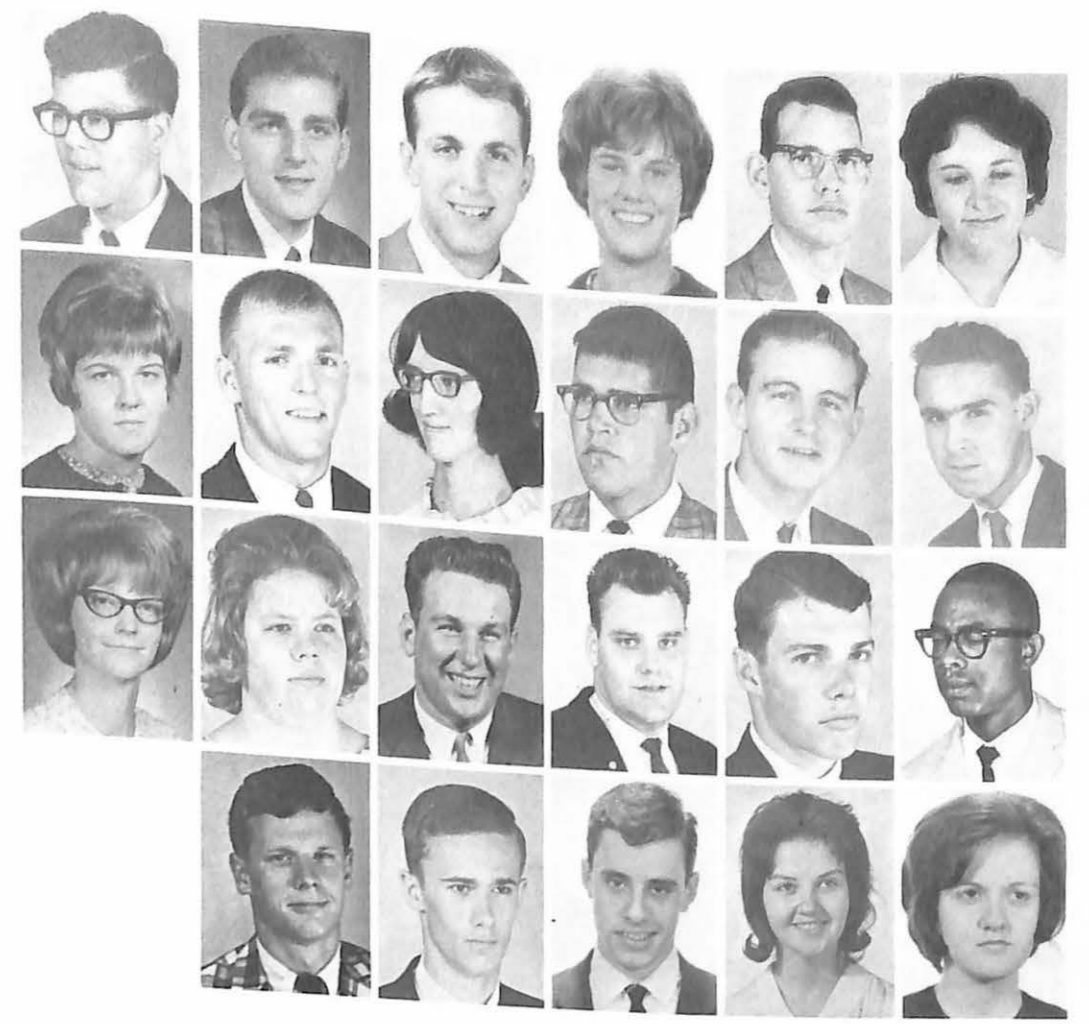

Upperclassmen Cheer on Defendants.





FRESHMEN OFFICERS Lead Their Class Through First Stages of Their College Career.

Freshmen officers meeting in the Young Hall lounge discuss the financial problems of their class; Sue Nash, Vice-President; Larry Smith, President; and Anita Henderickson, Secretary.

FRESHMEN LEAD

ALSOP, MELISSA
New Franklin, Missouri
ALTHAGE, KARL
Kenilworth, New Jersey
ATHON, JAMES
Marshall, Missouri
BAKER, MARY
Fulton, Missouri
BARBER, JOHN
Windsor, Missouri
BEASLEY, CYNTHIA
St. Louis, Missouri
BENNETT, BARBARA
St. Genevieve, Missouri
BIBBY, RICHARD
Bridgeville, Pennsylvania
BOGGESE, CONSTANCE
Liberty, Missouri
BOOTS, BROCK
Sedalia, Missouri
BOYCE, LINDA
Towson, Maryland
BRADLEY, JANIE
Atlanta, Georgia
BRADLEY, JOSEPH
Forest Park, Georgia
BREESE, RUSSELL
High Bridge, New Jersey
BRESHEARS, LARRY
Marshall, Missouri
BROTHERTON, LONA
Kansas City, Missouri
BRUNS, DONALD
Kansas City, Missouri
BUERER, GREGORY
Aurora, Illinois
BUNDY, LAURA
Westfield, New Jersey
BURICH, THOMAS
Oak Lawn, Illinois

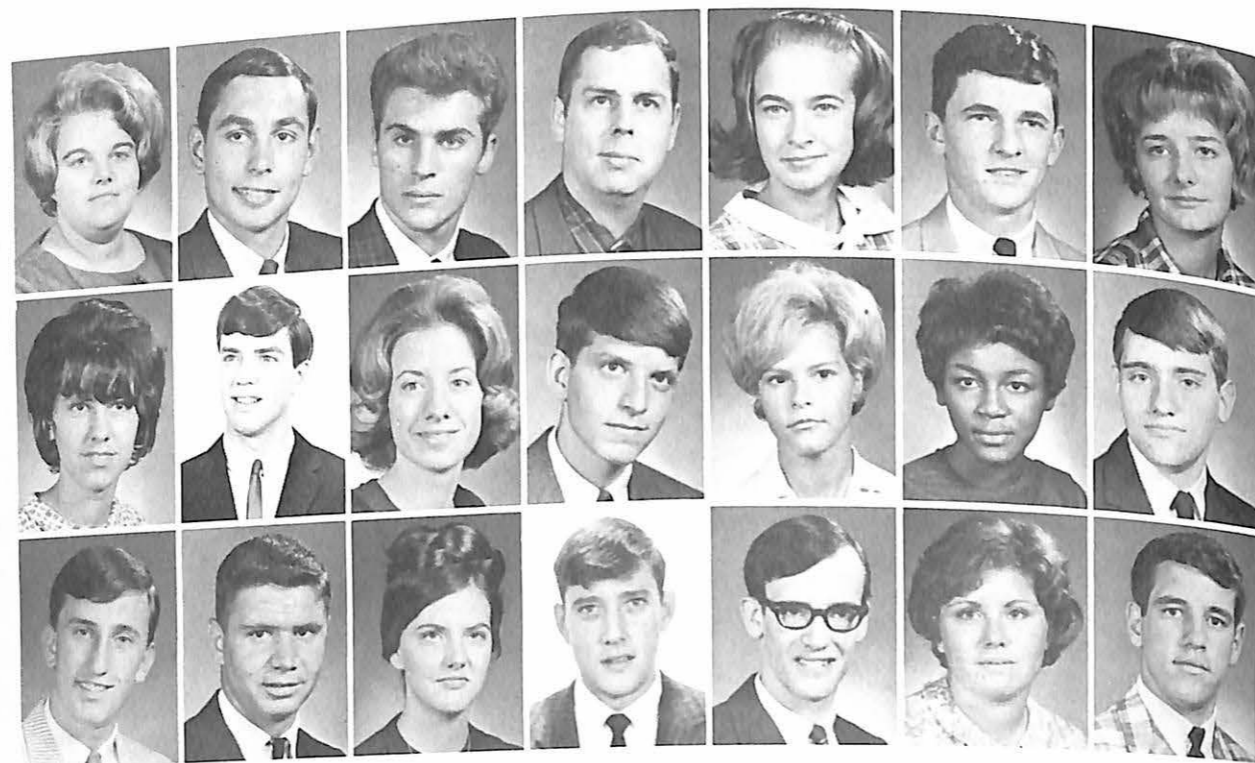

BURNETTE, MARIANNE
Annadale, Virginia
BUTNER, CHARLES
Slater, Missouri
CAMP, JOHN
Burlington, Iowa
CANTRELL, KENNETH
Sikeston, Missouri
CARMICHAEL, PATRICK
Kansas City, Missouri
CARR, THOMAS
Little Falls, New Jersey
CARTER, DENNIS
Windsor, Missouri
CERAMI, ANTOINETTE
Colonia, New Jersey
CHAPIN, WILLIAM
Cherry Hill, New Jersey
CHERCHES, DOROTHY
Columbia, Missouri
CITRO, LOUIS
Hazlet, New Jersey
CLARK, BARBARA
Versailles, Missouri
COBB, BOBBY
Hollywood, Florida
COLLINS, CHARLES
Lake Jackson, Texas
COLONNA, RONALD
Garwood, New Jersey
COLSON, LINDA
Gilliam, Missouri
CONN, RICHARD
Tipton, Missouri
COOPER, DARYL
Kansas City, Missouri
COTT, LAWRENCE
Miami, Missouri
CROWDER, SAMUEL
Owensville, Missouri
CRUNK, STEVE
Marshall, Missouri
DABNEY, IONA
Kansas City, Missouri
DANIELS, LINDA
Spencer, Indiana
DANNER, LINDA
Kirkwood, Missouri
DAVENPORT, BARBARA
Belmar, New Jersey
DAVENPORT, JAMES
Le Vesinet, France
DAVIS, RICHARD
St. Joseph, Missouri
DAY, TERRY
Excello, Missouri
DEAL, JOHN
Malla Bend, Missouri
DENNIS, HAROLD
Mansfield, Missouri
DISHMAN, LOLA
Strafford, Missouri
DRAFFEN, ELSIE
Marshall, Missouri
EDDY, ANTHONY
Slater, Missouri
EISENHUER, DARYL
Raytown, Missouri
ELFENBEIN, ERNIE
Hillsdale, New Jersey
ENDSLEY, ROBERT
Kearney, Missouri
FEIGN, ROBERT
Highland Park, Illinois
FERGUSON, JERRY
Windsor, Missouri
FISHER, RICKY
Edison, New Jersey
FLYNN, WILLIAM
Slater, Missouri
FOERSTER, JUDITH
Westfield, New Jersey
FORNEY, GARY
Frankfort, Indiana

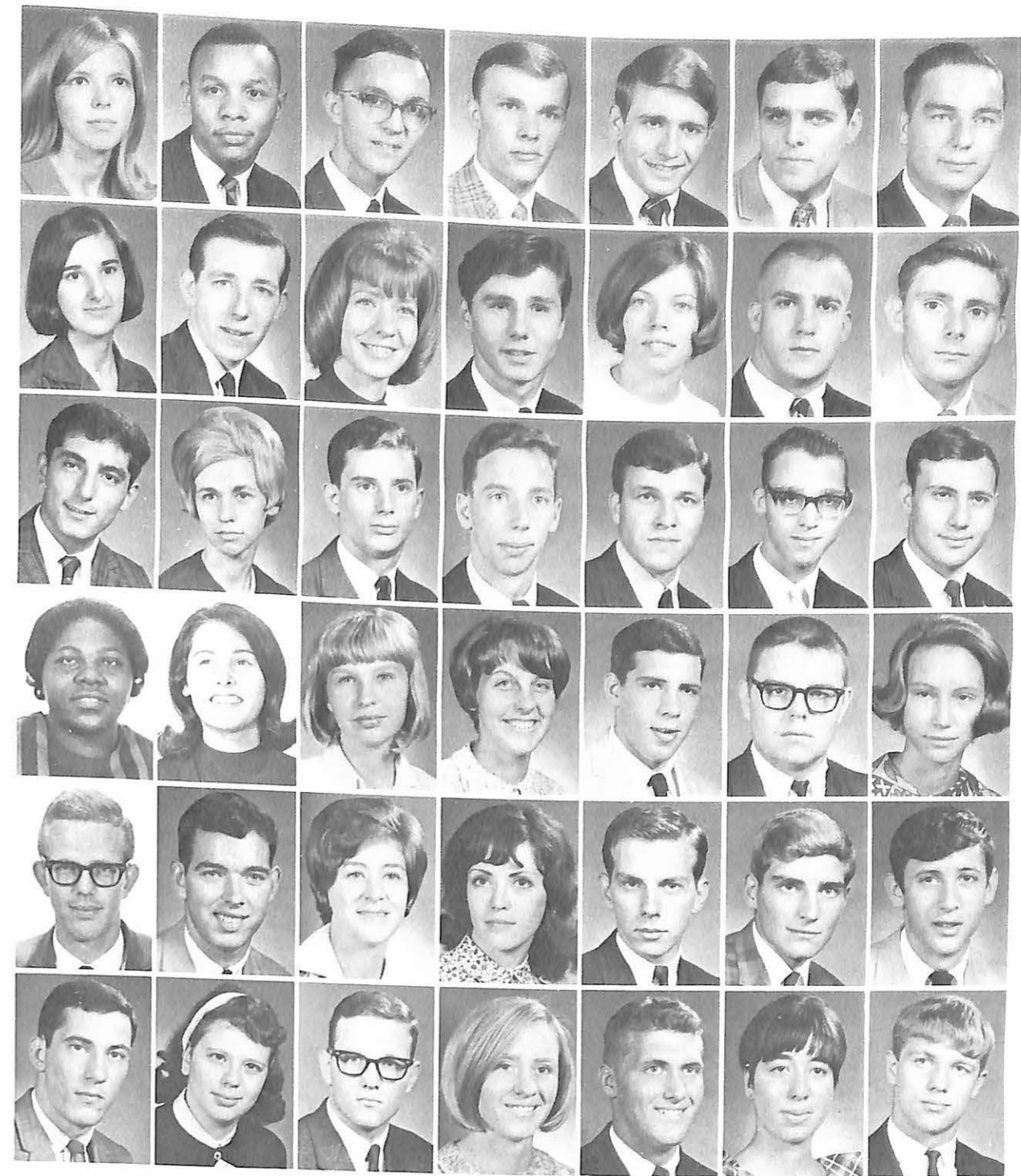

IN CLASS SIZE

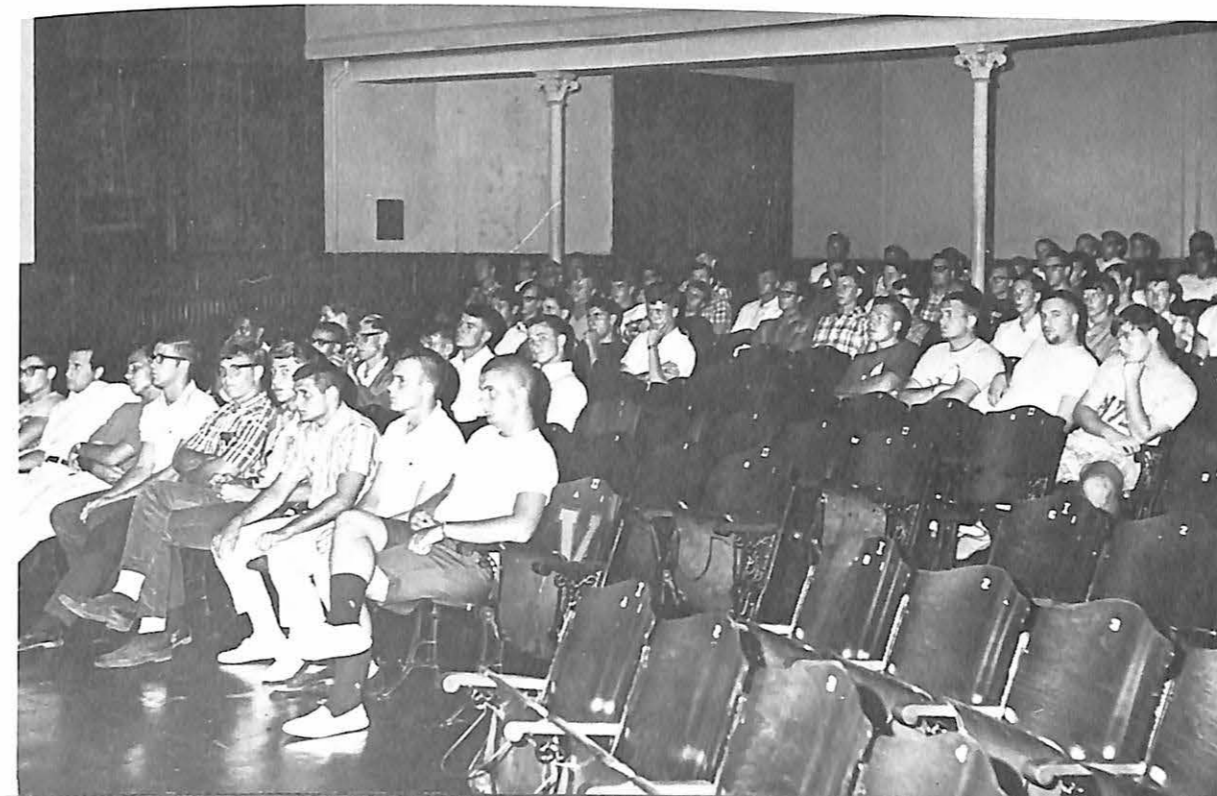

LEFT: Freshman week brings freshmen guys to Stewart Chapel to hear about fraternity life.



Freshmen go through one of many stages during registration.

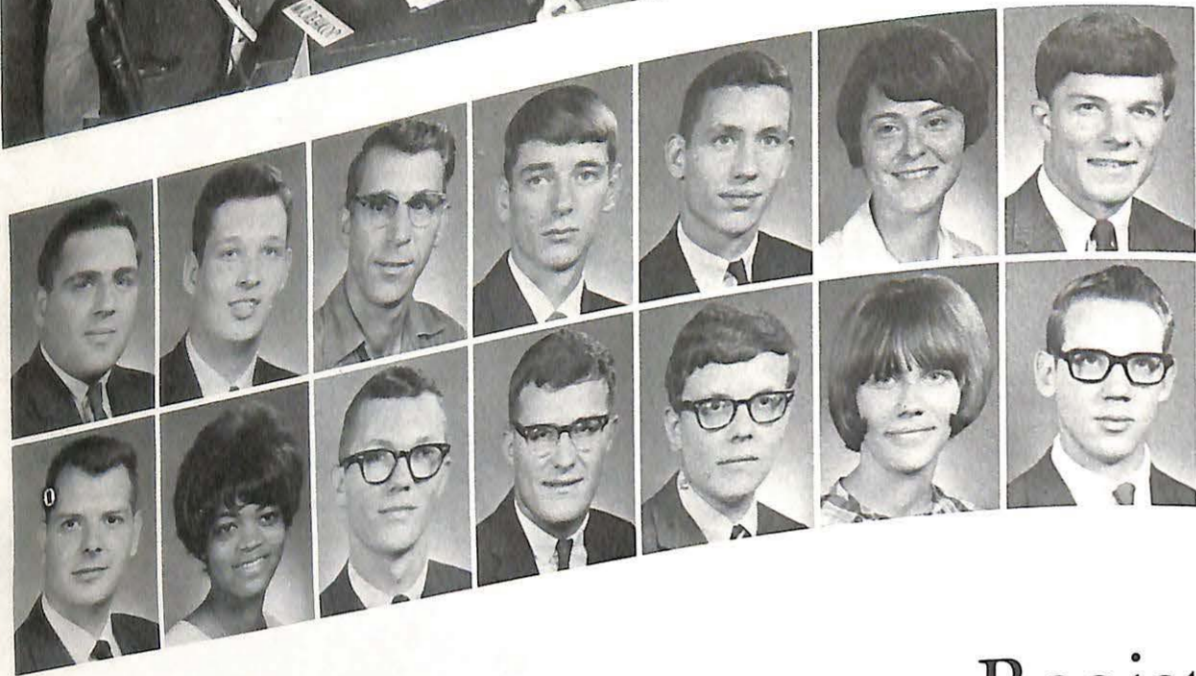

FURLONG, MICHAEL
Monasquan, N.J.
GANN, RUSSELL
Marshall, Mo.
GEHLERT, CONRAD
Marshall, Mo.
GILBERT, NORMAN
Marshall, Mo.
GILLIS, CHARLES
Kansas City, Mo.
GILLMOR, ANNE
Richmond, Indiana
GOELLNER, ROBERT
Florissant, Mo.
GOES, CHARLES
Chicago, Ill.
GRIER, DARNETTA
Atlanta, Georgia
GRIMES, JERALD
Orlando, Florida
GUTHREY, KILE
Miami, Mo.
GUY, CLARK
Greensburg, Penn.
HALL, BETH
Marshall, Mo.
HAMILTON, HARVEY
Austin, Texas

FRESHMEN First to Register.

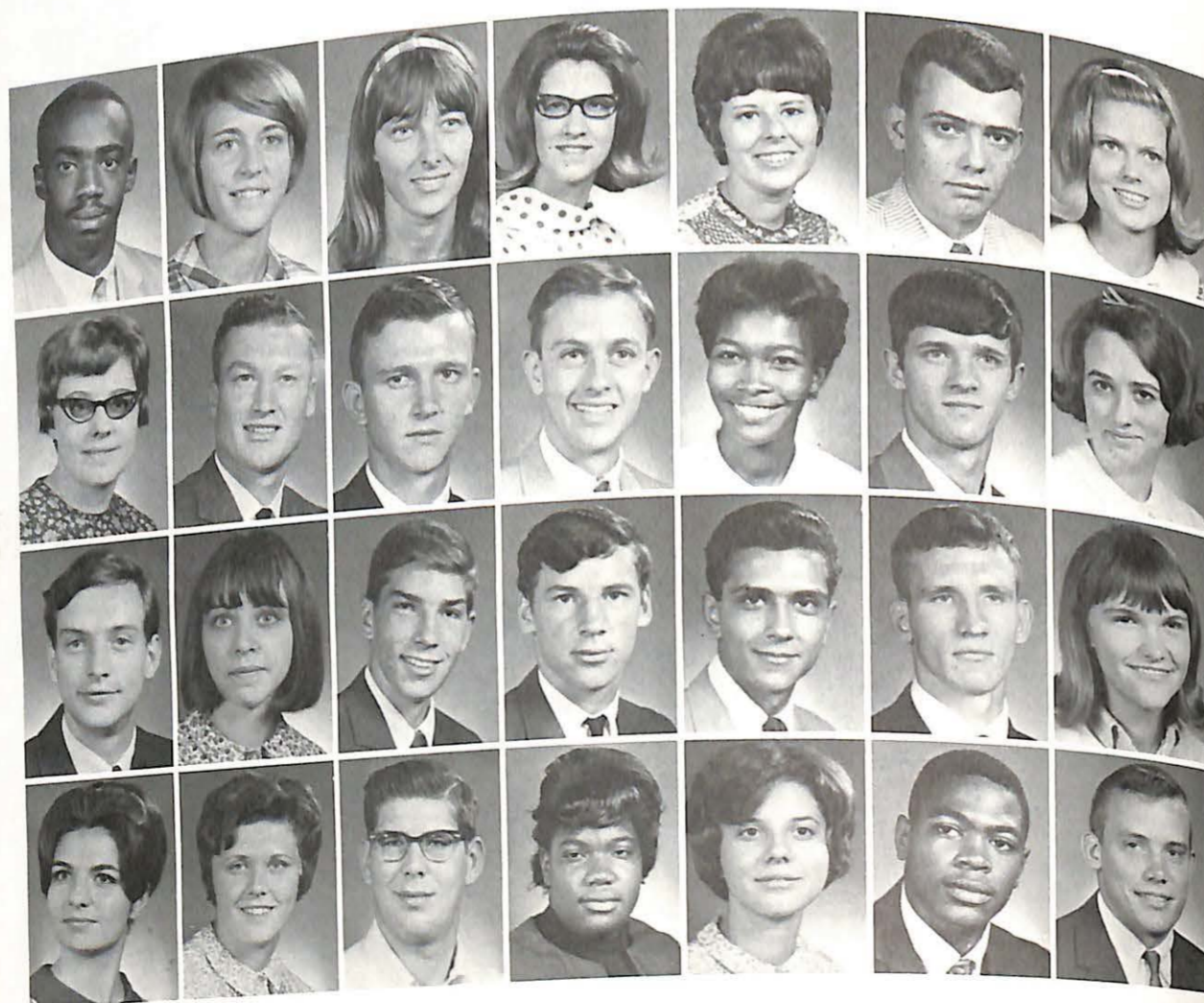

HAMILTON, JOEL
Kansas City, Mo.
HARRIS, DEBRA
St. Louis, Mo.
HARRIS, DELORES
No. Brunswick, N. J.
HARSA, SUE
Lakewood, Ohio
HARTMAN, JANE
Newark, Del.
HARTMAN, ROBERT
K. C., Mo.
HENDRICKSON, ANITA
Wichita, Kansas
HERRIN, KATHY
Kirksville, Mo.
HOCKER, TERRY
Adrian, Mo.
HOCKERSMITH, ARTHUR
Windsor, Mo.
HODGES, GILBERT
Napton, Mo.
HOLT, ANNATHER
Columbus, Georgia
HOLTSMAN, RONNIE
Louisiana, Mo.
HONEYCUTT, VERNETTA
St. Joseph, Mo.
HOOD, LESLIE
Speedway, Ind.
HUENEFELD, RAMONA
Wellington, Mo.
HULLIHAN, STEVE
St. Joseph, Mo.
HUNTER, ROY
Marshall, Mo.
IMBIBO, SAMUEL
Berkeley Heights, N. J.
INGERSON, EDWARD
Mansfield, Mo.
JACKSON, SHIRLEY
Marshall, Mo.
JAMES, ZEFFA
Mexico, Mo.
JOHNSTON, MARILYN
Antioch, Ill.
JONES, KENNETH
Marshall, Mo.
JONES, SHARON
Columbus, Ga.
JOSEPH, SHARON
Lima, Ohio
KELLY, ROBERT
K. C., Mo.
KELLY, TIMOTHY
Florissant, Mo.

KEMPF, JEROME
Marshall, Mo.
KIRK, JOHN
West Plains, Mo.
KOCH, GLENN
Marshall, Mo.
KAZIL, KENNETH
Northbrook, Ill.
KRYCHOWECKY, RICHARD
Rathway, N. J.
LA PORTE, ANDREW
Roselle, N. J.
LAUFFER, PAMELA
Webster, N. Y.
LAVIN, KURT
Clay, N. Y.
LESTER, JEFFREY
Glen Rock, N. J.
LETKO, PATRICIA
Shrewsbury, Mo.
LINEBARRY, HARRY
Slater, Mo.
LOBBATO, ALBERT
West Caldwell, N. J.
LUCHEN, KAREN
St. Louis, Mo.
LYNN, DORIS
Harrisonville, Mo.
MC CABE, CHARLES
Woodbridge, N. J.
MC CARTNEY, JAMES
Jenkintown, Pa.
MC COY, BERNICE
Marshall, Mo.
MC GEE, KENNETH
Mexico, Mo.
MACK, LAVERN
Westfield, N. J.
MASHLYKIN, WALTER
Staten Island, N. Y.
MATHIOTT, JAMES
Vandalia, Ohio
MAXEY, KEITH
Kansas City, Mo.
MEADS, LINDA
Marshall, Mo.
MELTON, WAYLAND
Longview, Texas
MENDENHALL, JOSEPH
North Platte, Neb.
MERKEL, DOROTHY
St. Louis, Mo.
MICHAELIS, RICHARD
St. Louis, Mo.
MILLER, MARY
Marshall, Mo.

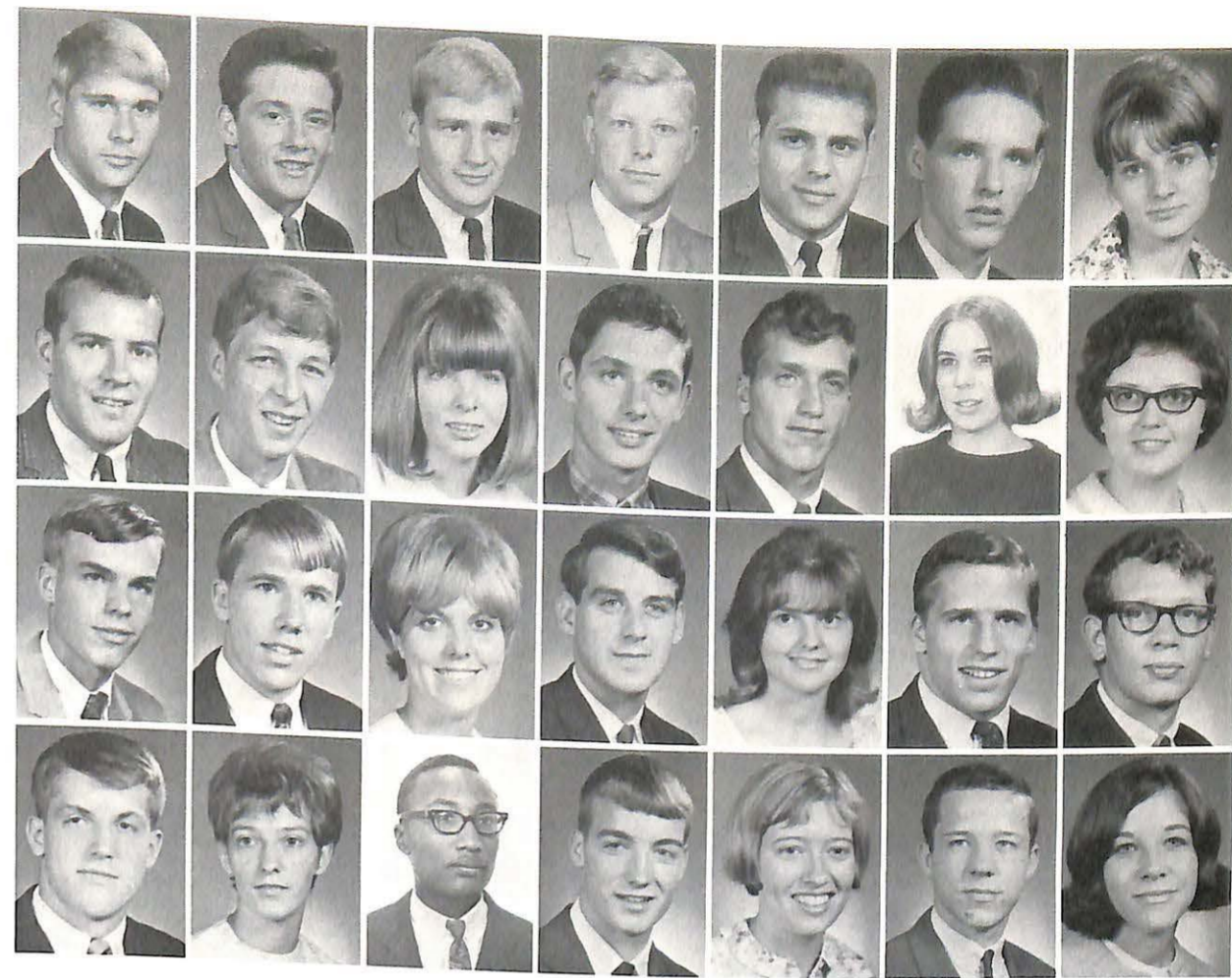

FRESHMEN First to Start the Old Routine.

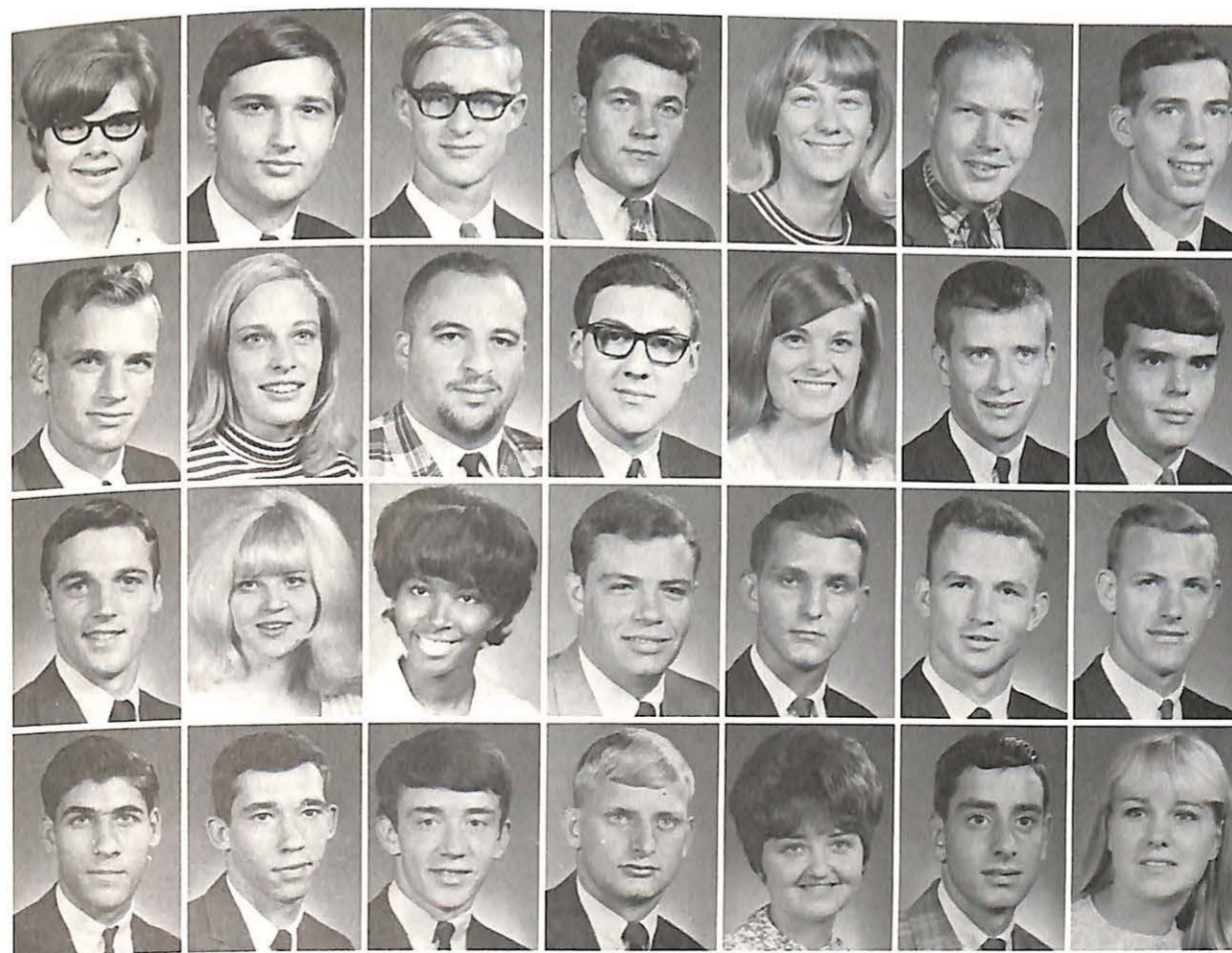

MILLER, MARY
Marshall, Mo.
MONROE, ARTHUR
Wilmington, Del.
MOORE, THOMAS
Deerfield, Ill.
MORGAN, DAVID
Marshall, Mo.
MORRISON, CONNIE
Malta Bend, Mo.
MOULTON, HARLEY
Malta Bend, Mo.
MURDOCK, MARK
Pittsburg, Pa.
MURPHY, JOHN
Dumont, N. J.
MUSSI, MELINDA
Fayetteville, N. Y.
MUZZA, ROLLO
Milltown, N. J.
MYERS, PAUL
Lake Forest, Ill.
NASH, SUZANNE
Kirkwood, Mo.
NEFF, EUGENE
Napton, Mo.
NICHOLS, ROBERT
Lake Bluff, Ill.
O'BRIEN, TIMOTHY
Dumont, N. J.
ODELL, CONNIE
Slater, Mo.
O'HARA, MARLA
Atlanta, Georgia
O'LEARY, PATRICK
Staten Island, N. Y.
OSMAN, WALDEN
New Cambria, Mo.
OWEN, HERSCHEL
Maysville, Mo.
PANAS, AL
West Paterson, N. J.
PANKRATZ, JOHN
Franklin, Pa.
PARKINS, JOHN
Eldon, Mo.
PELZER, JOHN
Aurora, Ill.
PERA, DAVID
Gary, Ind.
PETERS, PATRICIA
Ferguson, Mo.
PETTA, ALFRED
Staten Island, N. Y.
PETTIT, CHERYL
Kansas City, Mo.

Freshmen enjoy a get acquainted dance during orientation week.



FRESHMEN Take Advantage of Freshman Week.

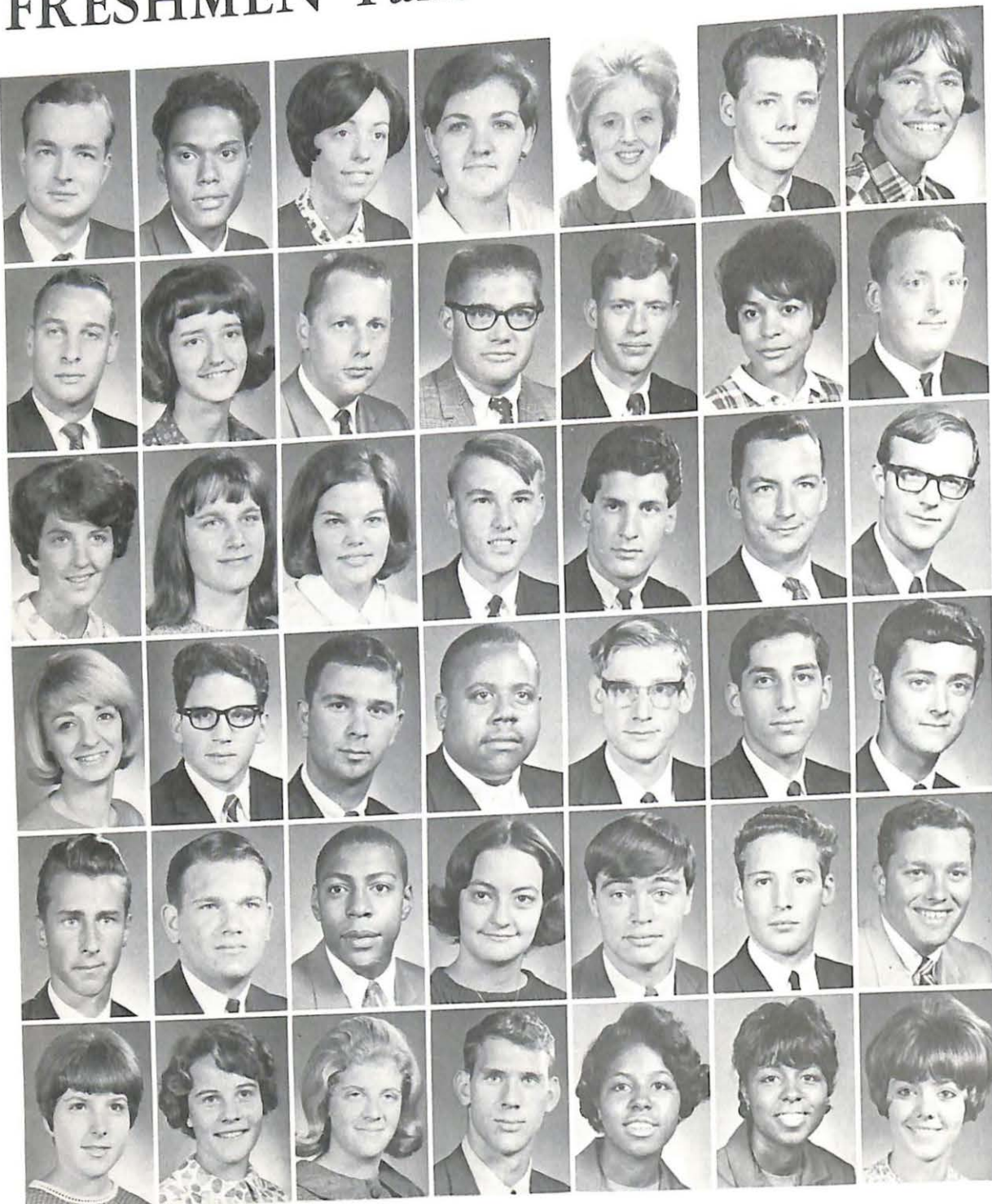

- POLAND, WILLIAM
Handover, Ind.
- PONCE, JOAQUIN
Panama, Rep. of Panama
- POTTER, MARGARET
Kansas City, Mo.
- PRICHARD, CLAUDIA
Centralia, Mo.
- RAMEY, CHERYL
Slater, Mo.
- REEDER, STUART
Excelsior Springs, Mo.
- RIETHER, HELEN
Singac, N. J.
- RIPPEL, RALPH
Marshall, Mo.
- ROBB, RUTH
Hustonia, Mo.
- ROBENHORST, RONALD
Munster, Ind.
- ROBERTS, JAMES
Windsor, Mo.
- ROBERTSON, DOUGLAS
Maplewood, Mo.
- ROBINSON, LINDA
Atlanta, Ga.
- ROGERS, WILLIAM
Marshall, Mo.
- RUEFLY, KATHLEEN
Oxen Hill, Md.
- RUSSELL, MARY
Webster Graves, Mo.
- SCHULTZ, SUSAN
Raytown, Mo.
- SELKEN, PAUL
Sedalia, Mo.
- SERRITELLA, NICHOLAS
Berkeley Heights, N. J.
- SHAVER, LARRY
Marshall, Mo.
- SHELLEY, ROBERT
Beaumont, California
- SHINKLE, MARY
Chillicothe, Mo.
- SHIPLEY, JOE
Kansas City, Mo.
- SILVESTRO, ANTHONY
Staten Island, N. Y.
- SLATEN, RONALD
Rock Hill, Mo.
- SIMMS, DON
Davenport, Iowa
- SIMON, RONALD
Leonia, N. J.
- SMITH, ANSON
Odessa, Mo.
- SMITH, GEORGE
Milltown, N. J.
- SMITH, JAMES
Drexel, Mo.
- SMITH, LAURENCE
Kansas City, Mo.
- SMITH, SHIRLEY
Slater, Mo.
- SMITH, WILLIAM
Ridgewood, N. J.
- SOPER, MEREDITH
Slater, Mo.
- SOUTH, ALAN
Mexico, Mo.
- STEFFENS, SANDRA
- STEGNAR, MARY
Independence, Mo.
- STEIN, LYNN
St. Louis, Mo.
- STEINMETZ, JAMES
Slater, Mo.
- STEWART, BRENDA
Atlanta, Ga.
- STEWART, LINDA
Atlanta, Ga.
- STOCKMAN, LESLIE
Malta Bend, Mo.

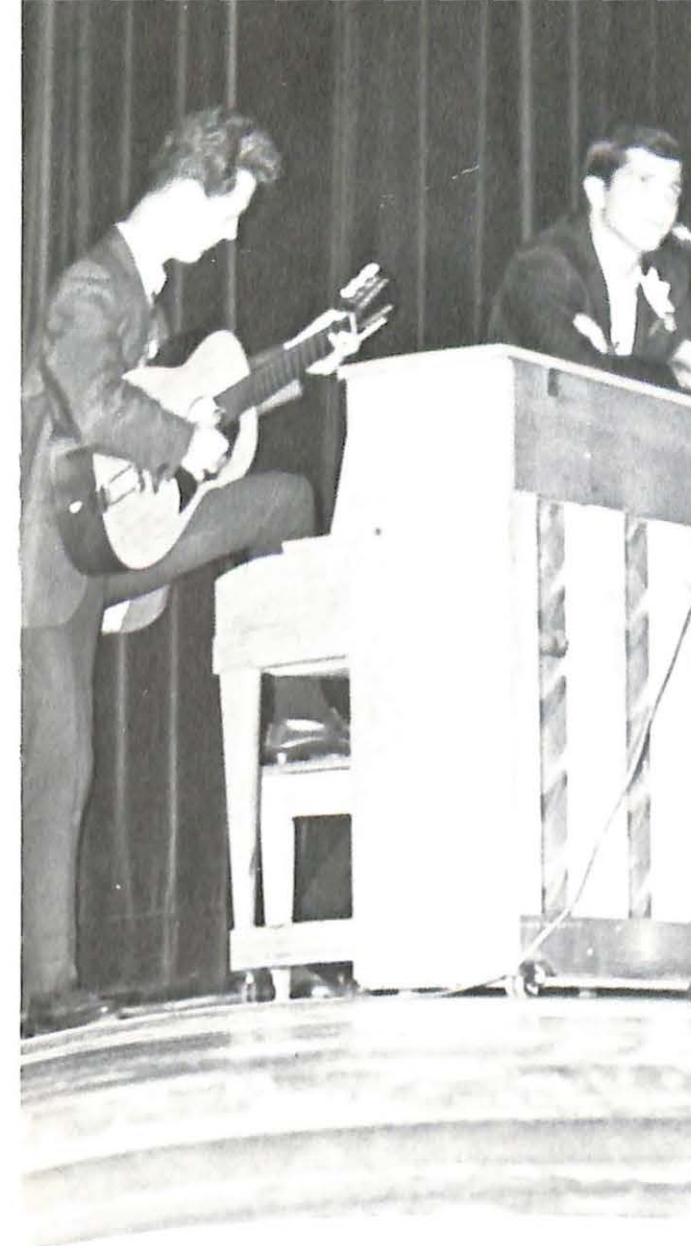

Mike Reeder, and Charlie Venator group together to try an old tavern favorite.

TAYLOR, JOHN
Prescott, Ariz.
TAYLOR, PAMELA
Ft. Worth, Texas

TAYLOR, WILLIAM
Carrollton, Mo.
THEOFILIS, ALAN
Providence, R.I.
THOMAS, DEBORAH
Joplin, Mo.

THOMAS, MARY
Mexico, Mo.
THOMAS, RODNEY
Sedalia, Mo.
THOMAS, TOM
St. Genevieve, Mo.

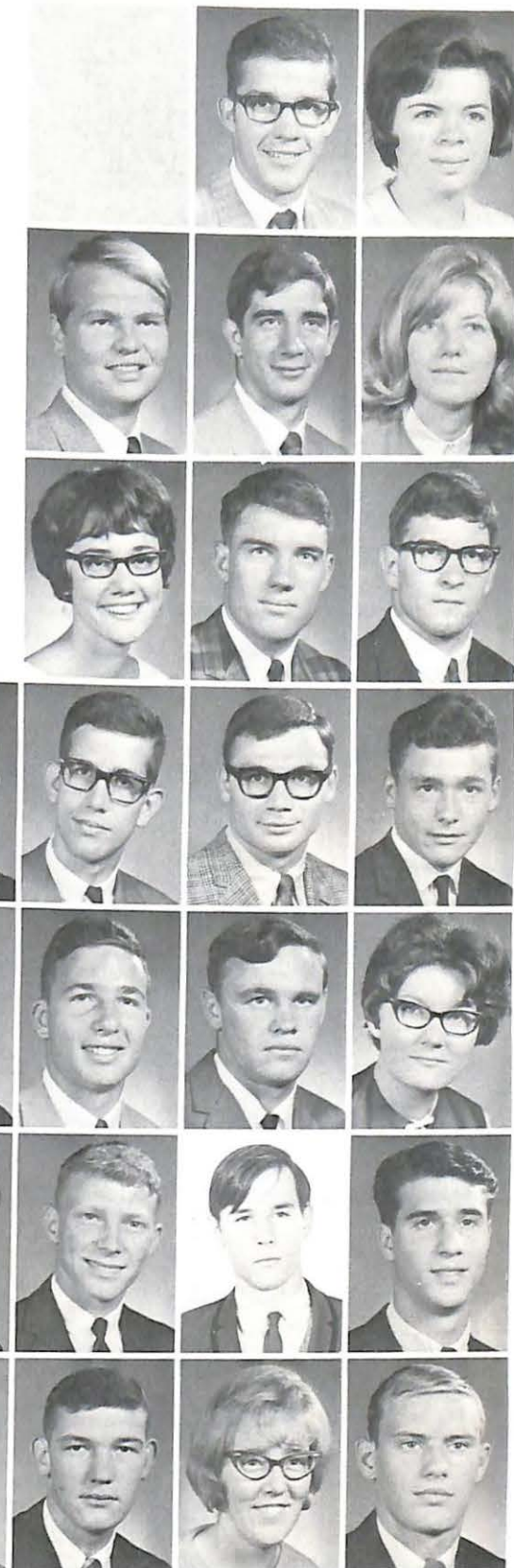

- THORN, STEVE
Rochester, N. Y.
- TSAO, PEGGY
Endicott, N. Y.
- TUCK, MICHAEL
Marshall, Mo.
- TULLY, JAMES
Staten Island, N. Y.
- TYRL, LARRY
Kansas City, Mo.
- VAILLANCOURT, PAUL
Pantucket, R.I.
- VARIANO, JOSEPH
N. Tarrytown, N. Y.
- VENATOR, CHARLES
St. Louis, Mo.
- VERTS, VIVIAN
Nelson, Mo.
- WALKER, ANITA
Marshall, Mo.
- WALKER, STEPHEN
Marshall, Mo.
- WALLACE, GREGORY
Belton, Mo.
- WALLER, HAROLD
Nelson, Mo.
- WEBER, JEAN
St. Mary's, Mo.
- WEBER, ROBERT
Monroe, Nebraska
- WHITE, RALPH
Hollywood, Fla.
- WHITE, RICHARD
Slater, Mo.
- WHITNEY, RICHARD
Marshall, Mo.
- WILKERSON, LARRY
Marshallfield, Mo.
- WILL, KENNETH
Merom, Ind.
- WILLIAMS, WILLIAM
Versailles, Mo.
- WILT, BARBARA
Raytown, Mo.
- WISILNSKI, ROBERT
Norridge, Ill.
- WOODWARD, BARBARA
Wellington, Mo.
- WRIGHT, BEVERLY
Slater, Mo.
- WUTKE, EDWARD
Richmond, Mo.
- ZABEL, CAROL
Webster, N. Y.
- ZUB, MIKE
Iselin, N. J.



MUSIC GROUPS . . page 100

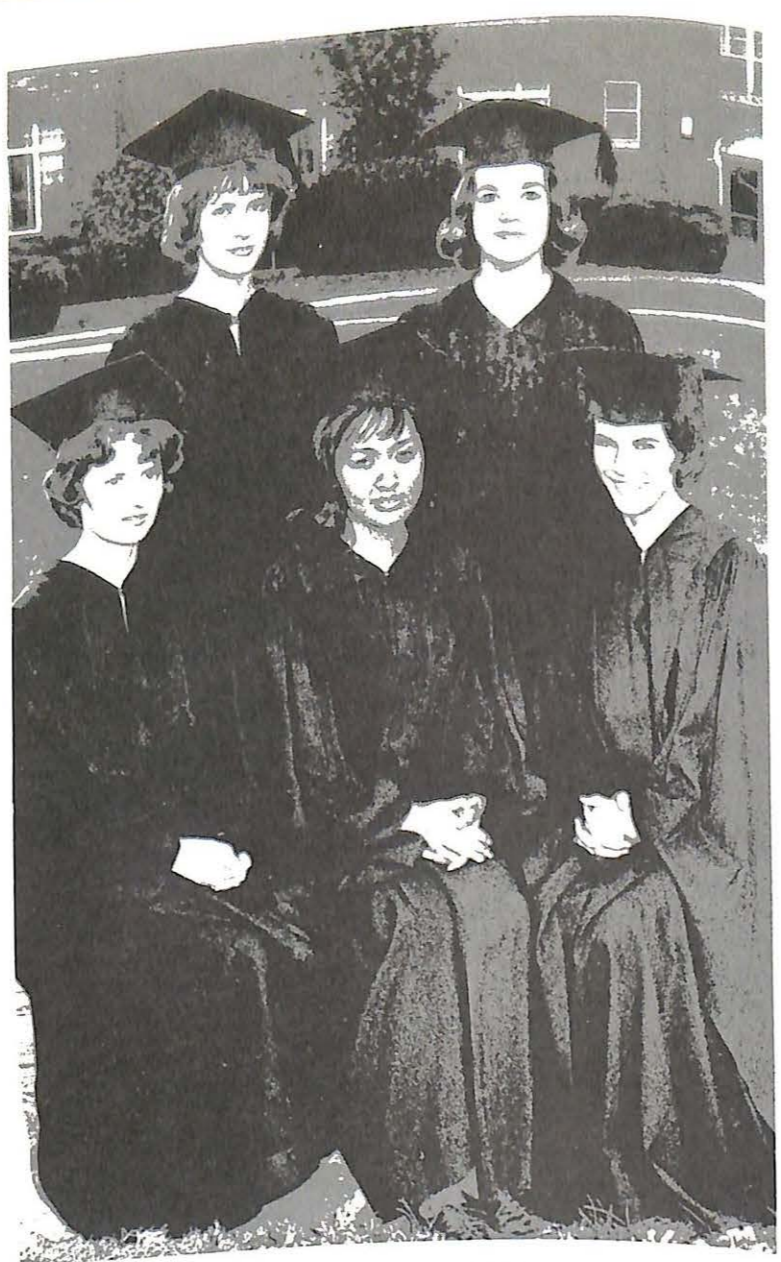

HONORARIES . . . page 110



INDIVIDUAL GROUPS . page 88

EDITORS
JANICE WEIR
RUSSELL HAUSER

FOUNDATIONS TO BETTER LIVING.

HOUSING page 74

SERVICE GROUPS . . . page 92

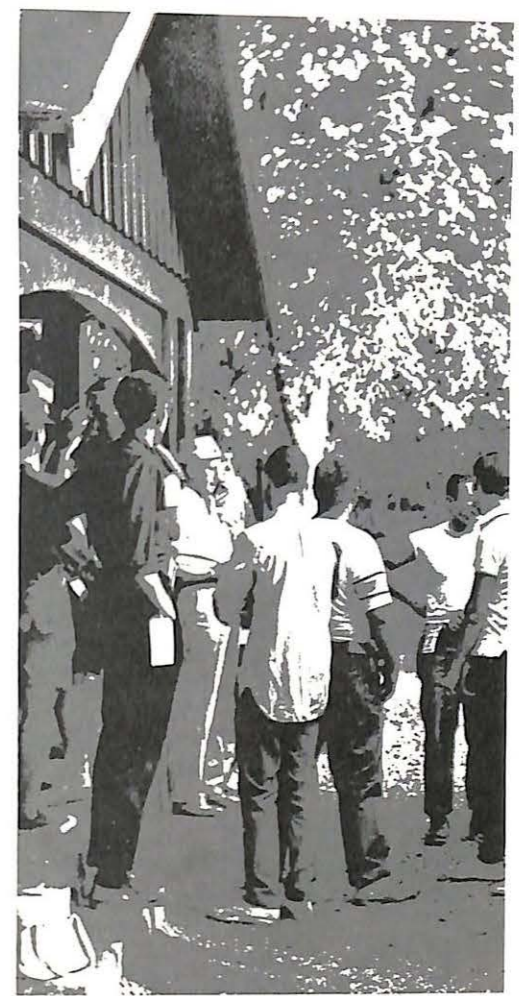
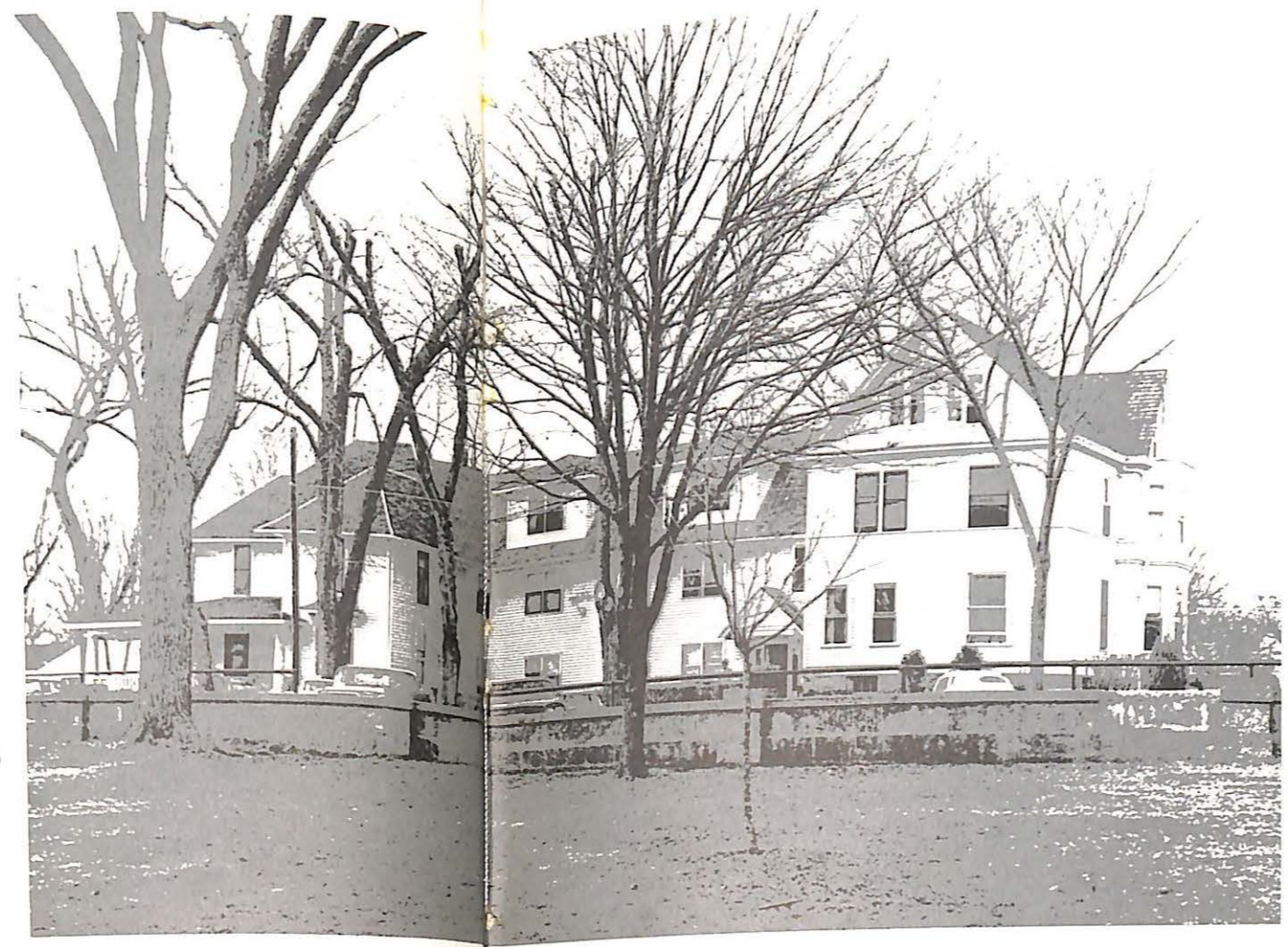

ORGANIZATIONS . . .

YOUNG HALL



BELOW: Mrs. J. R. Napton greets her boys nightly as they relate their troubles as freshmen.



Young Hall, located in the middle of campus, is where the freshmen reside. In every inter-collegiate event that Missouri Valley College participated in, Young Hall had its representatives doing their best. There seemed to be great potential for campus leadership within this body of enthusiastic freshmen. There also seemed to be a feeling of fraternalism among the residents which was unequalled in any other independent housing unit. The freshmen men were proud of their home and the influence they projected on the campus of Missouri Valley College.

ELDEST

OF ALL COLLEGE RESIDENCES

BELOW: Guests pour into Young Hall lobby for the reception of alumni and friends after the Homecoming game.



BELOW: Young Hall counselors and housemother: Bob Hodgson, Martin Moomey, Mrs. J. R. Napton, Don Glover, Mike Brelick. John DiMuzio was absent when picture was taken.



ABOVE: Officers for the freshman dormitory: Ron Simon, Treasurer; Doug Roberts, Vice-President; Ken Kozil, President; and Charles Johnson, Secretary.



ABOVE, left to right: Charles Butner; John Pelzer; Martin Moomey, counselor; Greg Buerer; Karl Althage; Tom Carr; Ed Ingerson; Daryl Cooper; Tom Burch; Rusty Breese; Tim O'Brian; Lee Williams; Ken Cantrell; Brock Boots; John Camp; Don Bruns; Lee Brady.



LEFT, SECOND FLOOR EAST, KNEELING, Left to Right: Bob Goellner, John Kirk, Tim Kelley, Bobby Joe Cobb, Ronnie Holtsman, Charles Johnson, Rick Krychowecky. SECOND ROW: Bill Schappen, Lewis Citro, Anthony Silvestro, George Smith, Ken Kozil, Sam Imbimbo, Anson Smith, and Bob Kelly. THIRD ROW: Whelen Melton, Nick Serritella, Gene Hamilton, Steve Hullahan, Drew LaPort, Dave Pera, and Bob Hartman.



ABOVE: Jim Smith has a quick lunch.
BELOW: Young Hall gets into the "swing of things" with their Homecoming float.



YOUNG HALL BOASTS LARGEST VALLEY DORM



RIGHT: Steve Hullihan starts the day by going into the science hall.



ABOVE, THIRD FLOOR EAST, SITTING, Left to Right: Joe Shipley, Ralph White, Joe Mendenhall, and Paul Vallancourt, John Parkins, Hersh Owen, Greg Wallace, Bob Webber, and Larry Wilkerson. THIRD ROW: Bob Hodgson, Jim Roberts, John Pankratz, Kent Barber, Al Panas, and Bob Wisilinski. FOURTH ROW: Arthur Hockersmith, Mickey Selton, Terry Hocker, Jim Smith, Doug Robertson, Robenhorst, and Bill Poland.

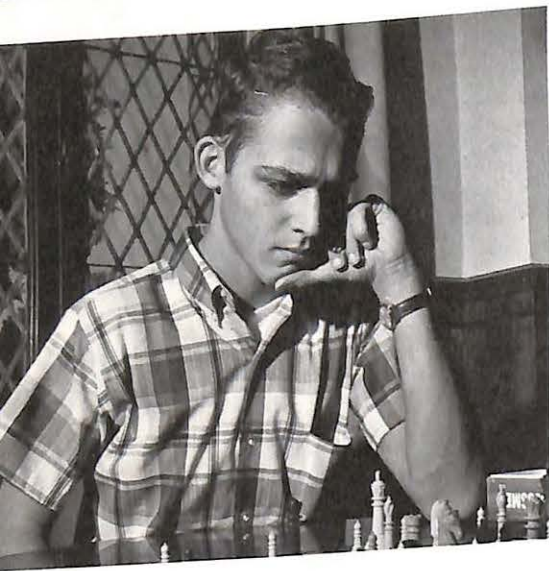

LEFT: Sam Crowder concentrates on the proper strategy for his next chest move.

BELOW, THIRD FLOOR WEST, SITTING, Left to Right: Rodney Thomas, Alan Theofilis, Alan South. SECOND ROW: Don Glover, John Taylor, Rick Michaelis, Al Lobbato, and Arthur Monroe. THIRD ROW: Mark Anthony, Rocco Muzza, Bill Smith, Patrick O'Leary, Tom Moore, and Tom Thomas. FOURTH ROW: Mark Murdock, Larry Tyril, John Murphy, Keith Maxey, and Paul Myers.



ABOVE: After an obviously satisfying meal, Ron Slaten settles down to a game of cards with Kent Barber.



RIGHT, SECOND FLOOR WEST, SITTING, Left to Right: Mike Furlong, Larry Smith, Dennis Carter. SECOND ROW: Ron Slaten, Ken Wells, Pat Carmichael, Dick David, and Clark Guy. THIRD ROW: Sam Crowder, Craig Davenport, Ernie Elfenbein, Ron Colonna, Jerry Grimes, Daryl Eisenhaus, and Mike Brelick. FOURTH ROW: Hal Dennis, Bob Shelley, Jerry Ferguson, Gary Forney, Chuck Collins, Ron Simon, Don Simms, and Joaquin Ponce. MISSING: Bob Enslley and Mike Reeder.





FRONT ROW, Left to Right: Pamela Lauffer, Shirley Miller, Janice Shelton, Linda Boyce, Mary Shinkle and Hala Pilan. SECOND ROW, Kneeling: Jane Kehoe, Barbara Wilt, Linda Robinson, Mary Russell, Cynthia Jennings, Ramona Hunafelt, Susan Powers, Margaret Grindstaff, Sharon Kenny and Marilyn Habersburger. THIRD ROW, Standing: Mary Jo Basett, Carolyn

GOOD TIMES ON EVERY FLOOR OF CAMPBELL HALL

LEFT BOTTOM: Sue Powers, Maggie Grindstaff, Sandy Morris, and Linda Boyce gang together as they return from the Christmas Holidays.

BELOW: Hala Pilon projects a pretty smile as she finishes her weekly ironing.



Arndt, Virginia Smith, Mary Burnett, Anita Hendrickson, Barbara Woodward, Sandy Morris, Sue Nash, Joyce Oyler, Kathy Riether and Toni Cerami. FOURTH ROW, Standing: Deanna Keller, Barbara Voyles, Linda Daniels, Kathy Kimmell, Beth Nix, Barbara Davenport, Janie Bradley, D. J. Belcher, and Marlyb Johnston.

Campbell Hall Officers, Deanna Keller, Secretary; Sue Powers, Vice-President; Sharon Kenny, Procter; and Margaret Grindstaff, President.



MEYER HOUSE . . . Governed by Its Members



ABOVE FRONT ROW: Melinda Emerson, Pat Thompson, Caroline Sipe, Karen Ritchey. BACK ROW: Jan Sporleder, Bonnie Sedler, Susan Botts, Sharon Koppitz, Kathy Kiethley, and Donna McDaniel. BELOW: Donna McDaniel and Karen Ritchey hard at work on the roof of the house as homecoming draws near.



ABOVE: Jan Sporleder working on the early stages of their house decoration for homecoming.



BELOW: Meyer House, the Senior Women's Dorm, is proud of Miss Bonnie Sedler, a candidate for homecoming queen.

BELOW: The dorm officers from left to right are Jan Sporleder, President; Bonnie Sedler, Vice-President; and Karen Ritchey, Secretary-Treasurer.



BLACK HALL . . . Second Year In Operation.



Mr. and Mrs. John McCallum, Black Hall house directors.



ABOVE: Henry Drummond, David Nigra, Richard Shaw, Sam Taylor, Roger Enslinger, Ben Embly. RIGHT: Richard Hutchins, Tom Venice.

RIGHT: Mr. McCallum, house director of Black Hall, and Associate Professor of English is always ready and willing to give of his time, energy, and guidance.

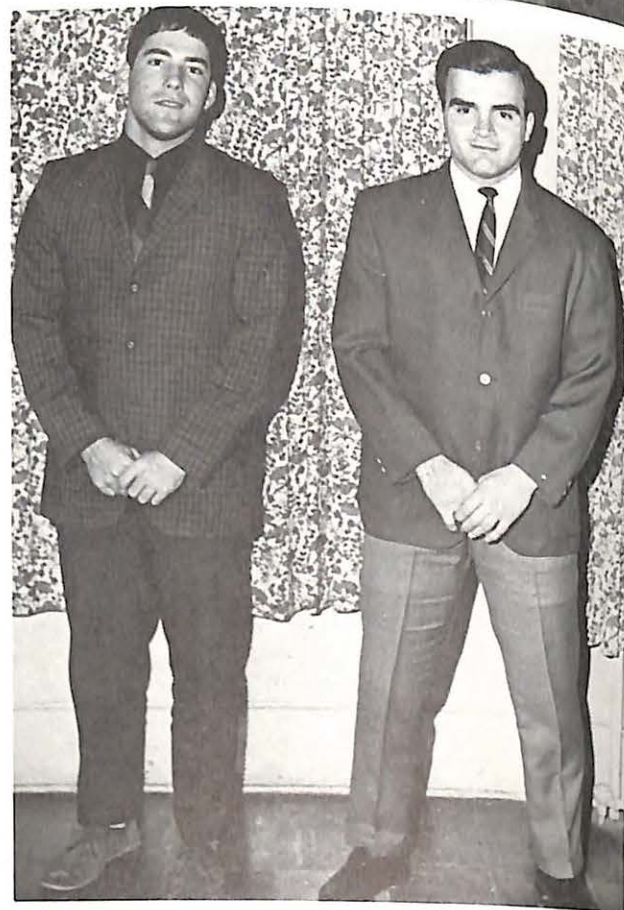

ABOVE: Doug McLean, John Breclaw, Dale Jordan, Mike Helm, Kim Woods, Hank Sisborro, Ed Buford, Joe Szakacs, Bruce Bailey.

LEFT: Terry Miller, Paul Ray, James Mathiott, Larry Phillips, Lyle Abbott.



The dorm officers for 1966-1967 are from left to right: Gloria Fitzgerald, treasurer; Paula Rudigier, president; Sally Pryor, vice-president; and Judy Christian, secretary.



Pat Tubbesing, Sharon Mulford, Barbara Muffley, Shirleen Ullrey, Le-verne Mack, Pamela Taylor.

FIRST ROW: Vernetta Honeycutt, Peggy Carney, Jane Fey, Karen Rissler, Gloria Fitzgerald, Jan Randall. SECOND ROW: Delores Harris, Kenda Cline, Barbara Martin, Randa Brockman, Kay Maiers, Bettye East. BACK ROW: Joyce Miller, Cathy Schultz, Nancy Hutton, Ricky Fisher, Jean Silver.



SITTING ON GROUND: Terry Dan, Carol Zabel, Judy Foerster, Melinda Mussi, Jane Hartman. STANDING BACK ROW: Barbara Grosshart, Kathleen Ruefly, Patricia Letko, Sharon Joseph, Claudia Pritchard, Linda Danner, Judith Freebairn, Sanda Steffens, Laura Bundy.

MAC DONALD HALL Prepares for New North Wing



Mrs. Mabel Stalcup comes to Missouri Valley College from serving in the capacity of house mother to the girls of Christian College, Columbia, Missouri. We extend a gracious welcome to Mrs. Stalcup and hope that she has many happy years at Missouri Valley College.

First Floor

FIRST ROW: Rhonda McWilliams, Vita Voerster, Jan Patterson, Vicki Patrayla, Zeffa James, Bonnie McClain. SECOND ROW: Judy Swanson, Sheryl Hall, Harriet Jolly, Barbara Bennett, Barbara BeVier, Mary Jane Thomas, Deborah Harris. THIRD ROW: Sally Rasmussen, Cindy Beasley, Nancy Ash, Sally Pryor, Jean Weber, Linda Lockwood. BACK ROW: Darnette Grier, Marla O'Hara, Nancy Young, Phyllis Higdon, Sue Clark, Judy Christian, Susan Mutti.



Sharon Mulford brushing up on a few of the latest dance steps before going to the Homecoming Dance.

It is time for the weekly shoe shine again as first floor girls catch up on the latest gossip as well as polish their shoes.

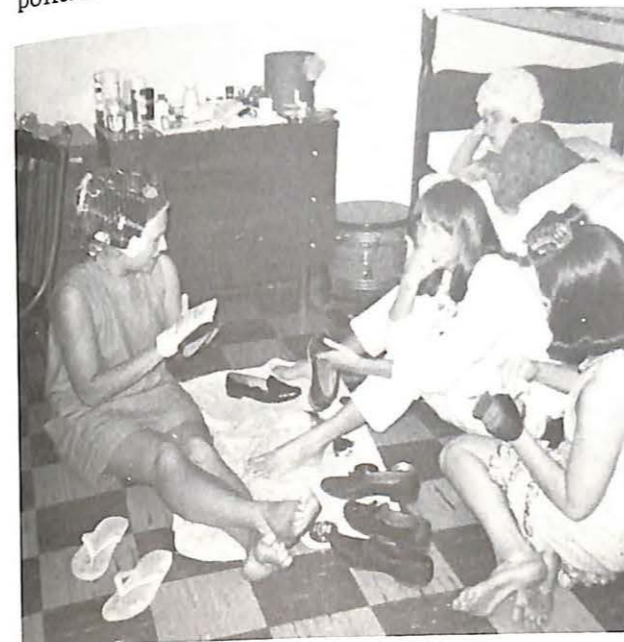



ABOVE: Wishful thinking for the old maids of Mac.



ABOVE: SITTING ON GROUND: Anne Ward, Nanese Arnold, Marcia Bowles, Beverly Wright. KNEELING: Jean Christiansen. STANDING: Ann Tyner, Mary Kate Baker, Peggy Tsao.

BELOW: SITTING: Marilyn Christman, Tini Mancini, Judy Sibley, Susan Schultz, Sarah Wenzel, Kathy Fisher. STANDING: Kay Schoenberger, Norma Mueller, Sally Jones, Margaret Potter, Janice Weir, Linda Templeton, Jan Evans.



BELOW: KNEELING: Barbara Clark, Linda Miller, Lynn Stein, Cheryl Pettit. STANDING FIRST ROW: Stella Russell, Lona Brotherton, Dorothy Merkel, Nancy Martin, Paula Rudigier. STANDING BACK ROW: Lila Raymond, Deborah Thomas, Kathy Herrin.

SECOND FLOOR . . . The Midst of MAC DONALD HALL.



Bettye East as she reverts to her second childhood.

AT RIGHT SITTING ON GROUND: Pat Cherches, Cheryl Osman, Janette Dishman, Patricia Peters, Marilyn Miller, Constance Boggess, Phyllis Shipp, Rebecca Downing. KNEELING: Debbie Doyle, Gail Baur, Barbara Scott, Roberta Feigen, Linda Bauer, Gloria O'Rourke, Sharon Wipperman, Arlayne McGaur, Manimie. STANDING: Melissa Alsop, Kathy Gee, Susie Vossen, Janice Jones, Kathy Vance, Kathy Smith, Kathy Smith, Judy Moedinger, Retha Ryland.



BELOW: Paula Rudigier breaks the leg off of the table.

THE HIGHEST . . . of All the Floors of MAC DONALD . . . THIRD FLOOR.

BELOW: Janice Weir and Bettye East study for finals in a most unusual way.

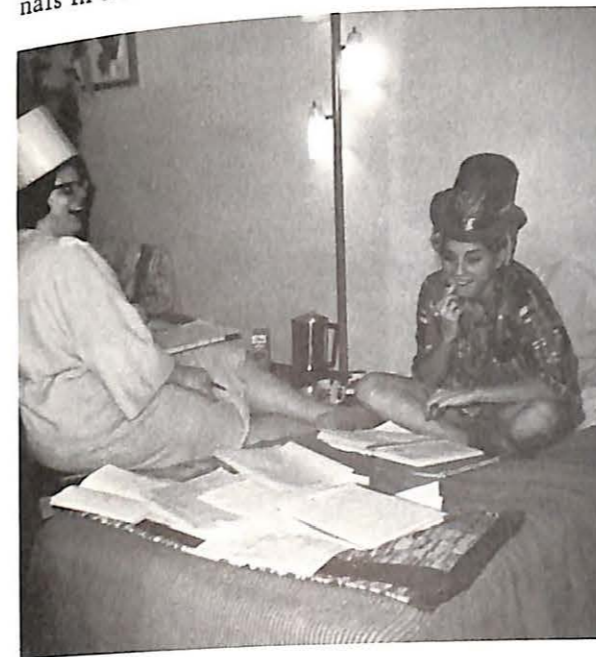

AT RIGHT: Sarah Wenzel takes one of her many study breaks.



AT LEFT: Stella Russell prepares for an exam.





ABOVE: Moreland Hall Officers: Dave Winkler, Secretary; Bill Stoltz, President; Hank Short, Vice-President.



ABOVE: Mrs. Martha Andrews, "Mrs. A.", House Director of Moreland Hall, gives a new building a new flare.

MORELAND HALL Hosts Independant's Spirit

BELOW: FRONT ROW, Left to Right: Phil Flotow, Charles Gramley, Vosco Duke, Steve Sims, John Johnson, Wayne Hawthorne. SECOND ROW: Tom Esterly, Norman Hulla, Jim Newell, Bill Stoltz, Chuck Pollaschultz, Frank O'Reagan, Robert VanCleaf.



BELOW: FRONT ROW, Left to Right: Mike Bowman, Roy Otto, David Suggs, Bill Taylor, Alan Bandola. SECOND ROW: Ricky Finks, Bob Hoppe, Andy Sivess, Jerry Happe, Bill Czechin, Harry Short.



LEFT: FIRST ROW, Left to Right: Bill Washburn, Bob Aldrich, Roger Papadacos, Bob Thacker, Jeff Wolk, Tom Stovall, John Venezia. SECOND ROW: Jack Blindt, Charles Gary, Dave Winkler, Wayne Grossman, Walker Mashlykin, Wayne Somero, Don Smith, Russ Hauser. THIRD ROW: David Rice, Mike Daylen, Terry Libich, Jerry Vaughn, Dennis Brinley, Jim Darling, Don Thompson.



LEFT: A genuine group effort on the part of Moreland Hall, their Homecoming float, bearing their King and Queen representatives.



LEFT: FIRST ROW, Left to Right: Lou Bloom, John Moore, Jack Howell, Dennis Toth, John Tippo, Frank Buglovsky, Russ Williams, Don Campbell. SECOND ROW: Ron Koch, Joe Kies, Chuck Gillis, Don Basinger, Ted Meyerman, Charles Hein, George Pulliam, Charles Allen. THIRD ROW: Carl Espelin, Dale Pritchard, Bill Peabody, Wally Bloss, Chris Wahlers, Ed Wuttke.



FRONT ROW, Left to Right: Jan Randall, Kathy Smith, Sarah Wenzel, Jennifer Barr, Susan French, Betty East. SECOND ROW: Brady Banta, Greg Brooks, Ed Street, Joe Kies, David

Sugg, Wayne Somero, Richard Hall. THIRD ROW: Richard Clemmons, Joel Myers, Kip AtLee, Bill Stoltz, Greg Barr, and Sam Taylor.

Below: Missouri Valley students enjoying one of the many "after the game" dances sponsored by the Student Social Life Committee of the Student Senate.

Student Senate Holds Various Interests . . .

The Student Senate of Missouri Valley College has again become a functioning, integral part of the "Academic Community". Under the capable and efficient leadership of the Senate officers, and with the full bodied and enthusiastic support of the Senators and student body - many goals and aims which were established early in the year, were effectively accomplished throughout the semesters. The senate, realizing its place of importance on the campus, provided new interest outlets for the student body, developed academic and administrative goals, and above all, did away with the "sleepy college" concept.

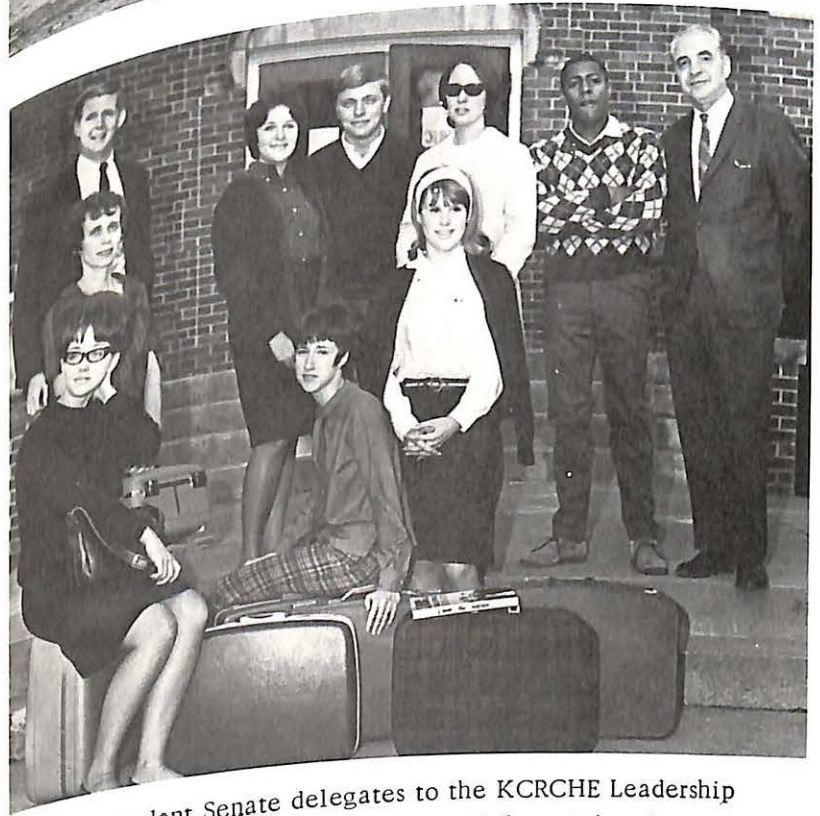
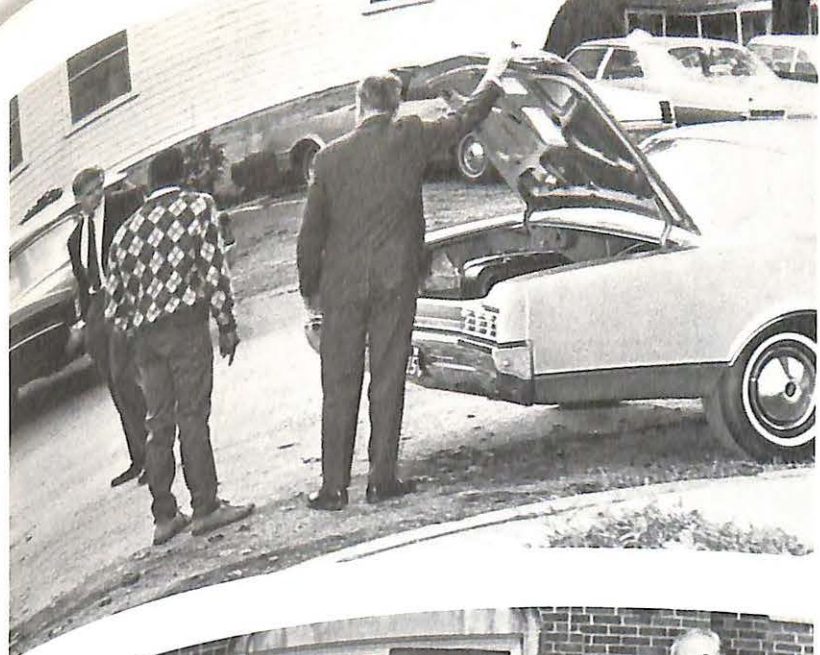
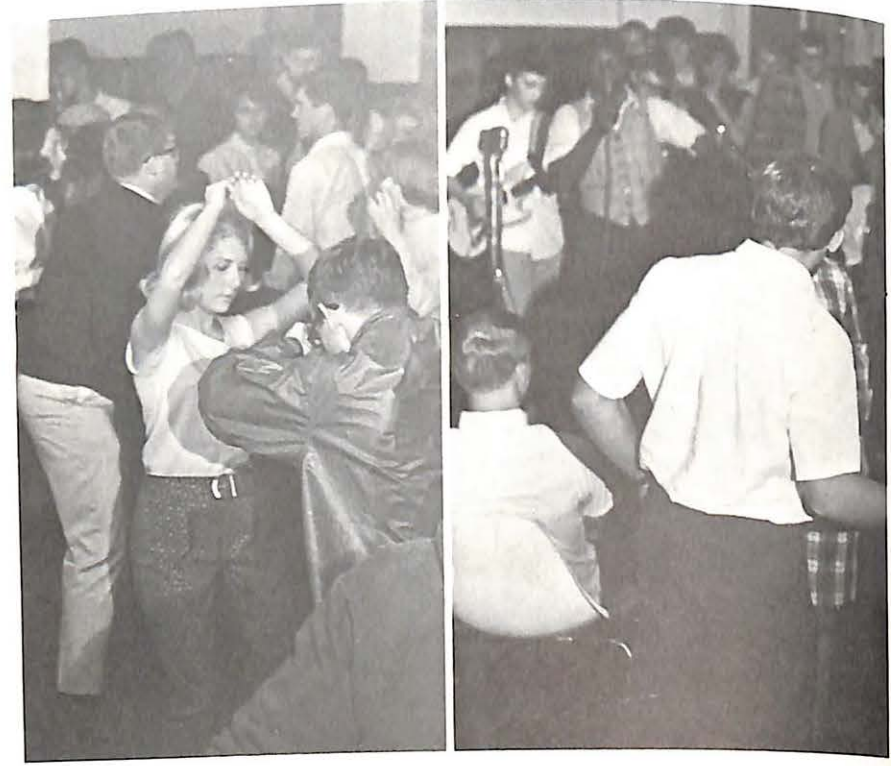

Above: Student Senate delegates to the KCRCHE Leadership Conference in the Ozarks. Front row, left to right: Janet Sporleder, Jane Kehoe. Second Row: Mrs. Butwell, Paula Rudiger. Third row: Kip AtLee, Anne Tyner, Kathy Fisher, Larry Smith, and Dr. Brock.



Above, left: Student Senate members preparing to leave for the KCRCHE Leadership Conference. Above: Student Senate officers, left to right: Tom Evers, Treasurer; Lloyd Scott, Vice-President; Betty East, Secretary; Bill Stoltz, President; and Kip AtLee, Senator at Large.

Leadership Conferences, Snow Sculptures, Union Dances, and Student Marches -- All Activities Enjoyed by Senate

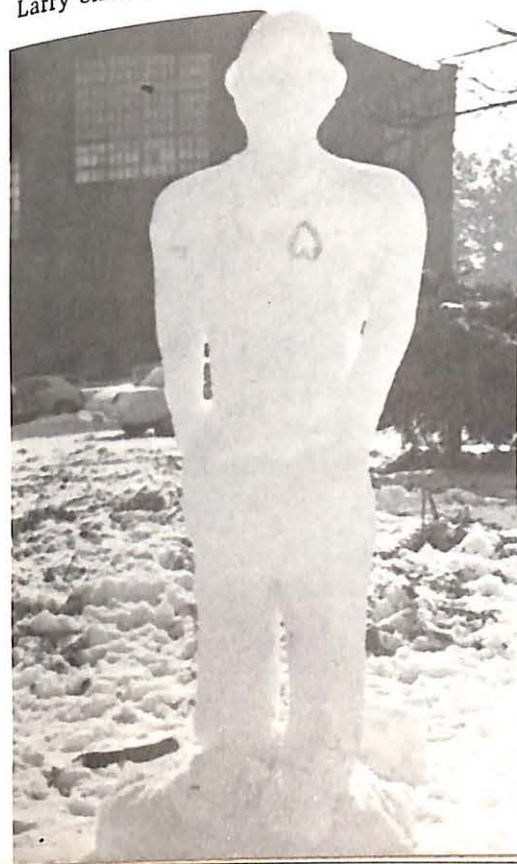

Far left: Campbell Hall entry in the newly annual snow sculpturing contest. Left: Jane Kehoe shows hidden warmth for a well known faculty personality.



FIRST ROW: Jane Fey, Patty Cherches, Jeanette Dishman, Kay Maiers, and Marilyn Christman.

SECOND ROW: Mr. Raymond Brock, Sally Rasmussen, Barb Scott, Susan French, Pam Johnson, and Dr. George Rowland.

STUDENT NATIONAL EDUCATION ASSOCIATION Prepares Future Teachers

The Student National Education Association is the professional association for college students preparing to teach. In monthly meetings the members explored the many facets of their future careers and discussed with top educators the complexities of their fields. Current films also brought the latest instructional concepts to their attention. Membership in the organization, whether in the Elementary or Secondary divisions, was highlighted by actual student teaching practice in the Saline County schools.



Sherry Stanfield improves technique and ability in her teaching at Marshall High School.



Missouri Valley College is known and respected throughout the nation for the caliber of the Physical Education teachers it graduates.



Bill Newland and John Di Muzio are shown in a daily experience at Marshall High School's Gymnasium.



Student Teaching Highlights Member's Senior Year



Gaining future experience in registration procedure is Kathy Fisher at the start of the Fall semester.



Tom Tweitto investigates the numerous printed resources available for the use and benefit of SNEA members.

ALPHA PHI OMEGA GROWS IN SERVICE

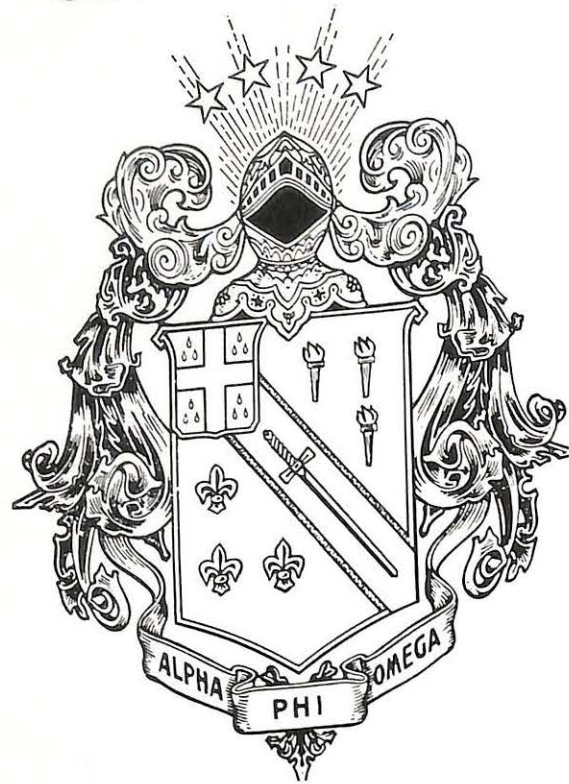

Alpha Phi Omega, national service fraternity, stresses its cardinal principles of Friendship, Leadership, and Service throughout the academic year at Missouri Valley College. A. P. O. helped with many facets of Homecoming, sponsored a Junior Leader Training Conference, organized an annual charity carnival, and many other worthwhile service projects.

OFFICERS

President	Frank Miller
First Vice-President . . .	Martin Moomey
Second Vice-President . .	Ken Cottenden
Recording Secretary . . .	Russ Hauser
Corresponding Secretary .	Jeff Wolk
Treasurer	Tom Stovall
Sergeant at Arms	Bob Quigley
Parliamentarian	Kip AtLee
Historian	Rick Lee



ACTIVES - FRONT ROW, Left to Right: Rick Lee, Russ Hauser, Jeff Wolk, Frank Miller, Marty Moomey, Ken Cottenden, and Tom Stovall. SECOND ROW: Chuck Goes, Lowell Knauss, Lou Bloom, Joe Kies, Wayne Grossman, and Larry Phillips. THIRD ROW: Ken Cohl, Bob Hodgson, Leland Foland, Sam Rhoads, Kip AtLee, and Steve Miller. FOURTH ROW: Richard Wobbe, Terry Libich, Don Thompson, Wally Bloss, Bill Czeschin, and Wally Grant.

AΦΩ

PLEDGES - FRONT ROW, Left to Right: Jerry Grimes, Mike Furlong, and Gene Hamilton. SECOND ROW: Charles McCabe, Clark Guy, Dirck Fortin, Rich Michaelis, Bill Chapin, Lynn Hood, and Ernie Eifenbein. THIRD ROW: Bob Wisilinski, Dave Webb, Dick Lenz, Wally Osman, Allen South, and Wayland Melton. FOURTH ROW: Jim LaBelle, Charles Collins, Bob Hartman, Daryl Jordan, Mark Murdoch, and Ron Simon.



GAMMA
SIGMA
SIGMA
Serves
Campus and
Community

FRONT ROW: Kay Maiers, Jean Chritiansen, Vicki Patryla, Gloria Fitzgerald. SECOND ROW: Donna McDaniel, Pat Thompson, Judy Swanson, Linda Bauer. THIRD ROW: Janice Weir, Arlayne McManimie, Kathy Vance, Jan Evans, Retha Ryland.

Janice Weir presents rose to retiring president, Peggy Grant, at Founder's Day ceremony.

Women's Service Sorority enjoyed their second year in serving many areas. A few areas in which they participated this past year were, fund raising projects, Campus Blood Bank, and the operation of the APO Carnival food booth.



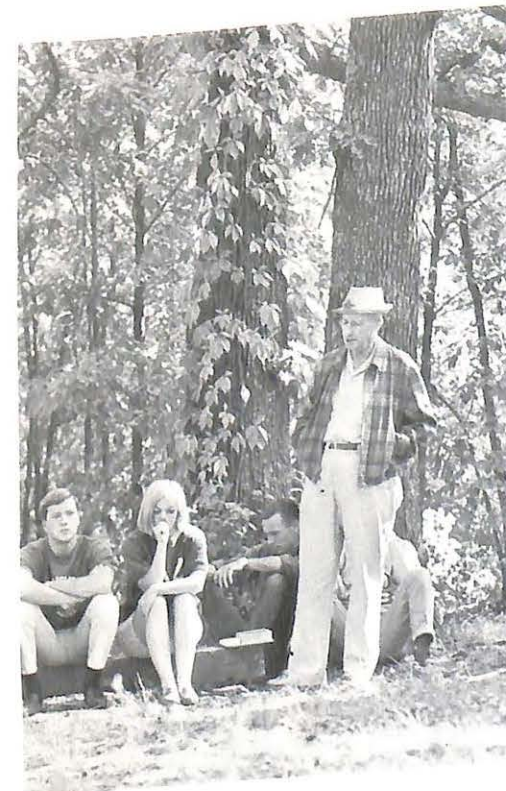

Dedication of a great man,
Dr. W. Hobart Hill.



Inspiration from their founder,
Hon. H. Roe Bartle.



Insights in youth leadership.



Guidance from someone who knows.



Spirit in the wee hours.

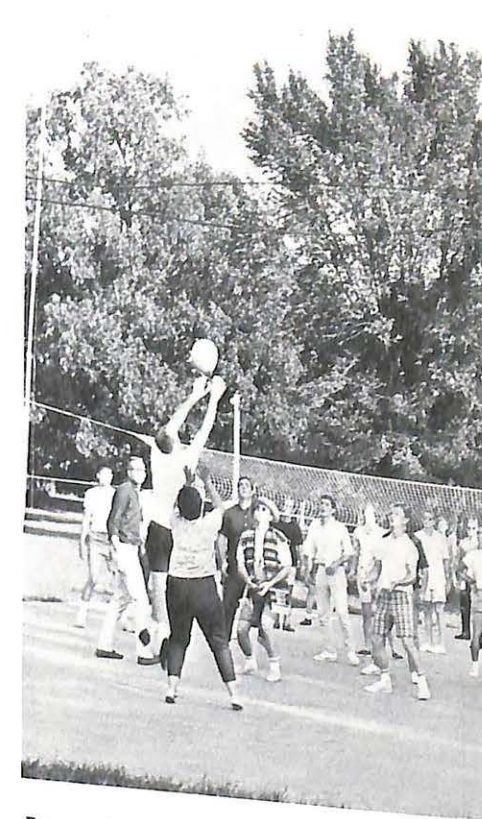

Recreation in a big way.

American Humanics Foundation . for America's Youth.

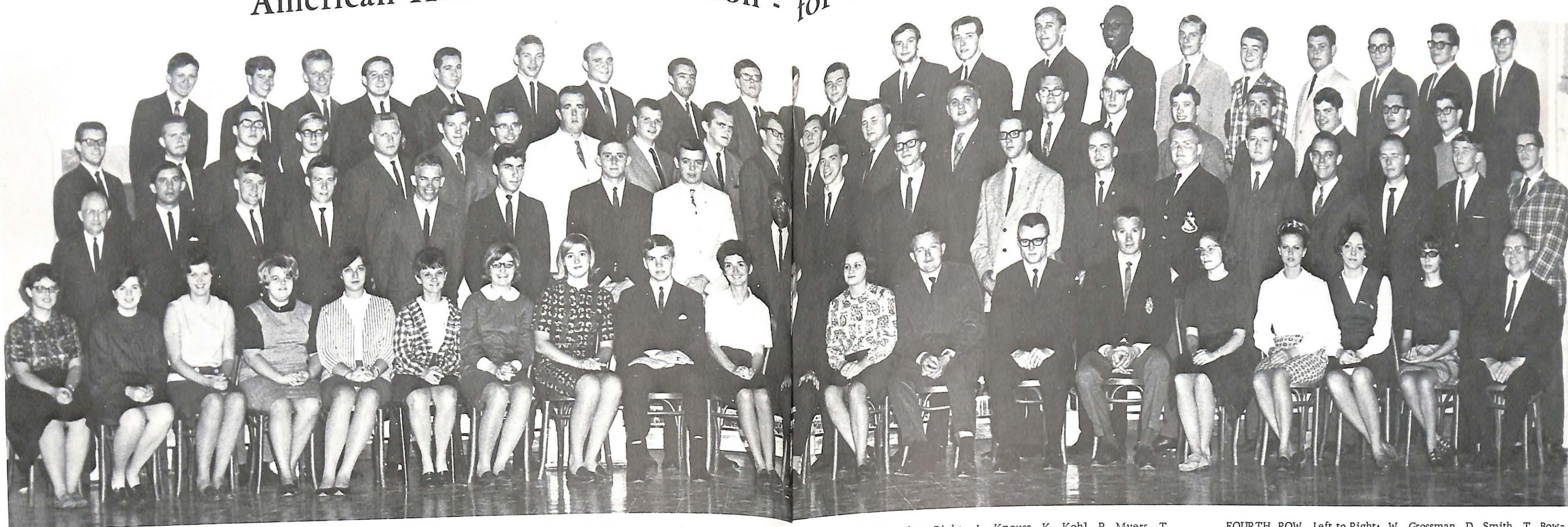

FIRST ROW, Left to Right: J. Freebairn, P. Taylor, M. Johnson, M. Alsop, J. Evans, J. Fey, D. Doyle, S. Clark, S. Miller, S. Koppitz, W. Grant, G. O'Rourke, S. Hackney, J. Craven, F. Miller, I. Davis, A. Hendrickson, M. Potter, G. Fitzgerald, Mr. Pope.

SECOND ROW, Left to Right: Dr. Hill, C. Marsh, G. Forney, D. Williams, L. Foland, J. Pankratz, C. Collins, B. Hartman, W. Washington, M. Murdoch, J. Hunter, G. Hamilton, K. Knee, D. Gibbs, F. O'Reagan, F. Davis, G. Zion, B. Weber, W. Bloss.

THIRD ROW, Left to Right: L. Knouss, K. Kohl, P. Myers, T. Moore, B. Morgan, W. Somero, R. Lee, B. Dyer, C. Goes, D. Webb, J. Mathiott, C. Gillis, L. Hutsell, J. Kies, J. Grimes, D. Simms, D. Ross, F. Rosenberger, S. Rhoads, D. Hansen, J. Labelle.

FOURTH ROW, Left to Right: W. Grossman, D. Smith, T. Bowman, T. Stovall, I. Collins, T. Grindstaff, B. Eisenbarth, D. Newcomer, C. Guy, B. Hodgson, D. Fortin, L. Hood, B. Chapin, R. Hauser, W. Melton, D. Lenz, J. Mendenhall, K. Anderson, P. Kreidler, T. Cross, B. Wisilinski.

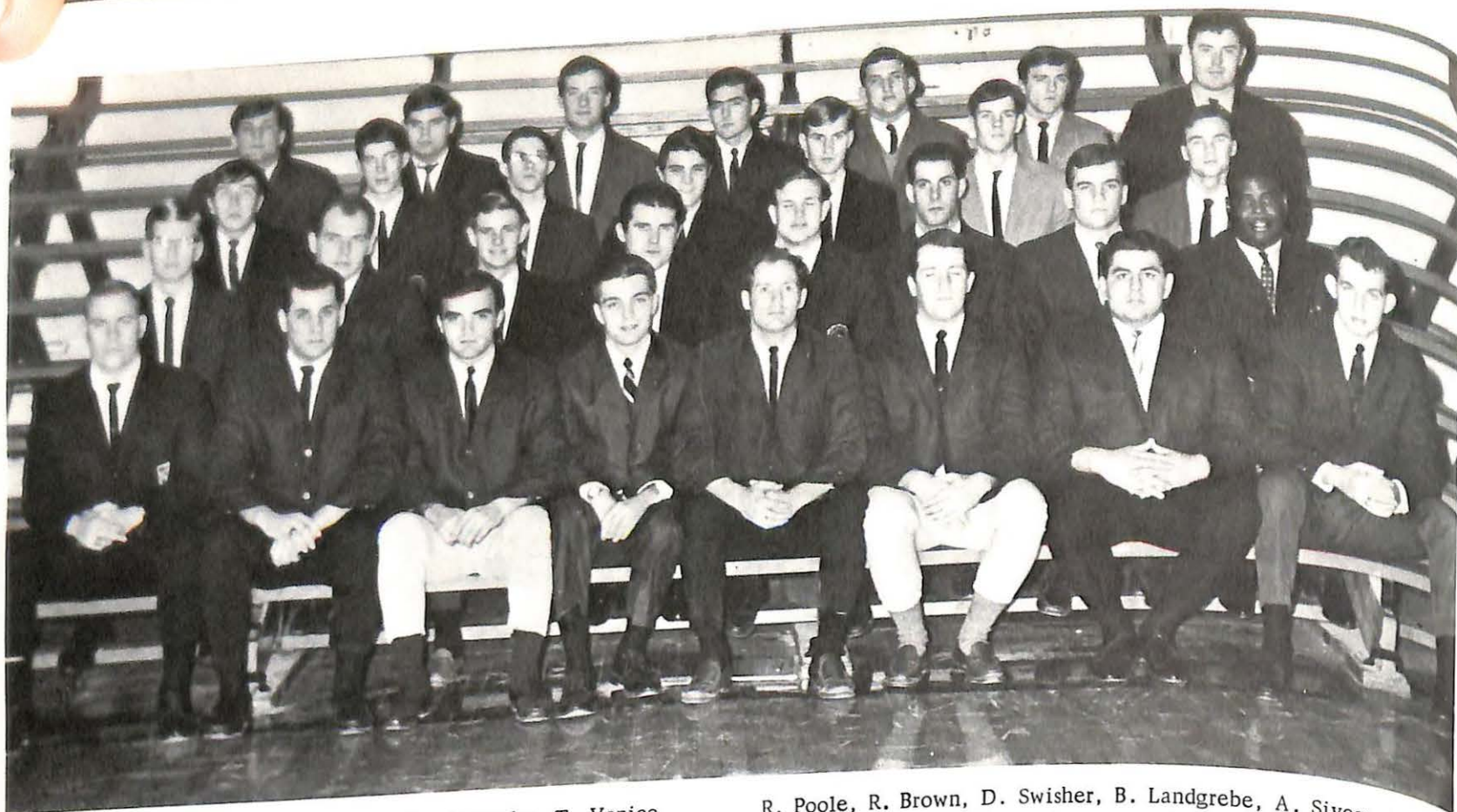

Above: FIRST ROW: A. Bandola, M. Krychowecky, T. Venice, R. Esslinger, R. Thomas, B. Embly, J. Dimario, L. Scott. SECOND ROW: T. Tweito, R. Bittle, R. Cook, B. Quigg, W. Carder, F. Scorfina, B. Krieger, H. Drummond. THIRD ROW: G. Brooks,

R. Poole, R. Brown, D. Swisher, B. Landgrebe, A. Sivess, J. Higgins. FOURTH ROW: R. Thompson, W. True, S. Taylor, J. Dewar, R. Hofheins, J. Szakacs, S. Schuchman.

Varsity Athletes Organized for Better, Stronger Sports

The Varsity Club of Missouri Valley College was composed of men who have lettered in some varsity sport at the intercollegiate level. Clean living through clean athletics was the backbone of the club's constitution. Annual projects included, the alumni barbecue, election of Mr. Viking, V-Club dance, nomination of Homecoming Queen candidates, and distribution of sweater and jacket awards.

Below: V-Club Officers: J. Dimario, Sergeant-at-arms; B. Embly, Treasurer; R. Thomas, Secretary; R. Esslinger, Vice-President; T. Vencie, President.



V-Club members Esslinger, Dimario, and Embly supply food for the fans as a club project.



LEFT TO RIGHT: Jan Fey, Jan Sporleder, Jennifer Barr, Sarah Wenzel, Becky Downing, Kathy Fisher, Jane Kehoe, Sharon Kenny, Paula Rudiger, Gail Baur, and Mrs. Butwell.

ASSOCIATION OF WOMEN STUDENTS Govern Female Students at Valley

This year was the inception of the AWS upon our campus. The purpose of this organization was to provide a medium of creative expression for women in the major areas of service, leadership, and culture. The AWS Council was a unit of self-government for all women students and had the power to establish and enforce standards for women.

Executive officers of the council were: Kathy Fisher, President; Becky Downing, Vice-President; Jane Kehoe, Secretary; and Sarah Wenzel, Treasurer; Other members composing the council are Jane Fey, Paula Rudiger, Gail Baur, Sharon Kenny, and Jennifer Barr. The Associate Dean of Student Personnel, Mrs. Ruth Butwell acted as advisor.

Each woman student enrolled at Valley becomes an AWS member upon payment of semester dues. Included in activities was a "spirit banner" fence decoration for Homecoming and sponsorship of the AWS February Dance held in MacDonald Hall, where the council president, Kathy Fisher crowned four class sweethearts.

The Delta Strives for Excellence



LEFT: Editor Larry Phillips, helps Editor Bob Huff, with the final layout, as business manager Wayne Sisson looks on.

RIGHT: Feature Editors Russ Hauser, Jack Howell, Shirley Miller, and Foster Davis seem quite pleased with the articles to be used in this issue of the Delta.

Striving for better campus coverage and a reflection of the campus atmosphere, the Delta brought about an improvement in editorials. A broader scope of creative works was used. The ultimate purpose of the Delta went beyond just publishing a school literary magazine; it provided a creative outlet for Missouri Valley College students in the field of newspaper journalism.



Reporters Kurt Lavin, Vicky Patryla, Arthur Tuthill and Dale Jordan are busy preparing their copy to meet the Delta deadline.

Proofreaders, copywriters, and typists, Melinda Mussi, Judy Forester, Laura Bundy and Carol Zabel look over the final product for the Friday Delta.

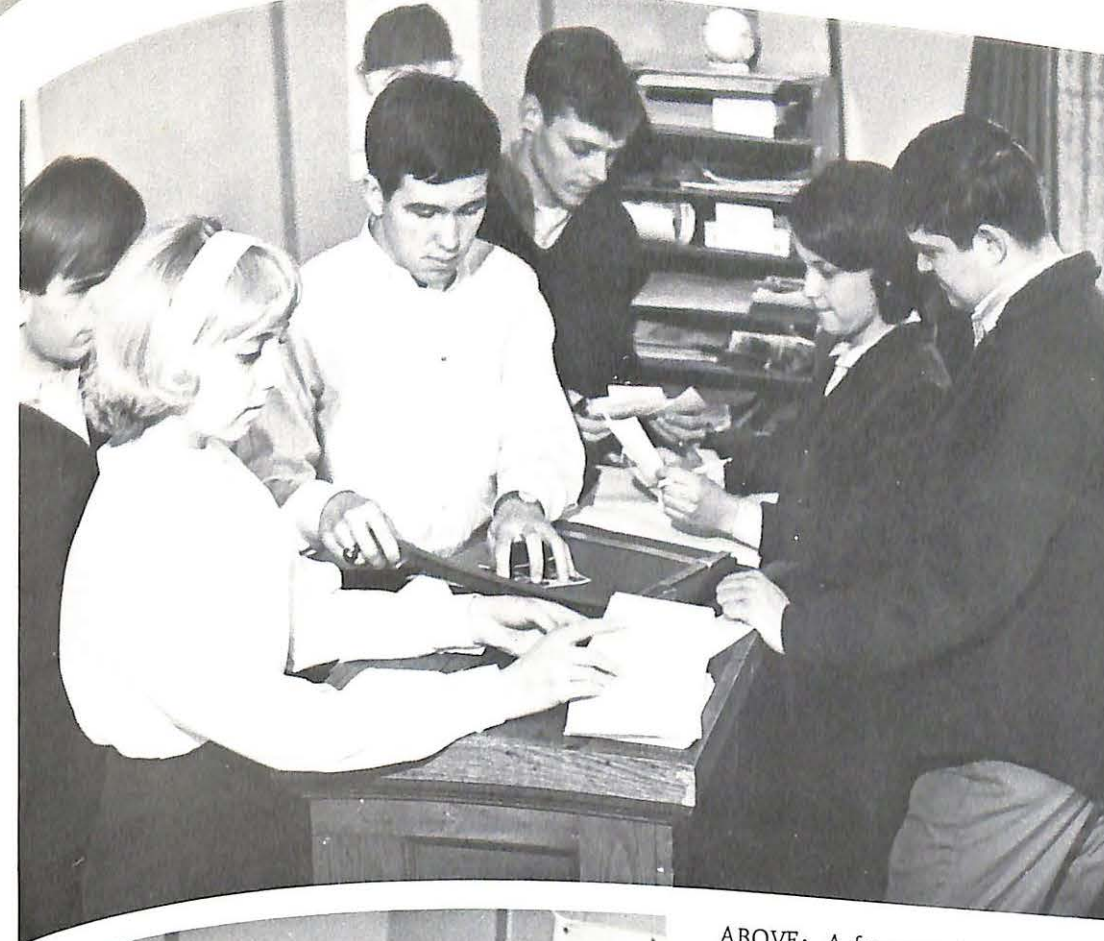

ABOVE: A few members of the 1967 Sab. Staff preparing the last few pages for the publisher.

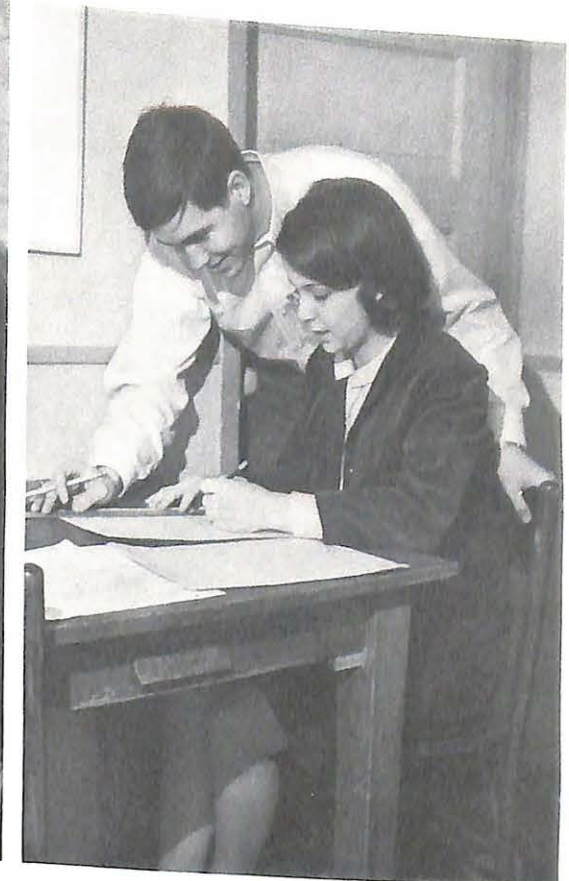

ABOVE: Jeff Petro and Gloria O'Rourke discuss a lay-out for the Greek Section.



ABOVE: Marty Moomey, Assistant Editor writing what seemed like endless amounts of copy.

SAB STAFF Finishes Their Work on Time . . . March 10

It all began a long time ago when staff assignments were made, and ended when the last pages were delivered to the Publisher on March 10. The yearbook progressed through what seemed like two endless semesters. Along the way were deadlines which seemed impossible to meet, but a group of dedicated, hard working men and women worked together as a team to produce the 1967 SABIDURIA.



FAR LEFT: Charlie McCabe, Lay-out Editor, and Linda Lockwood, Associate Editor confer on progress of the yearbook.

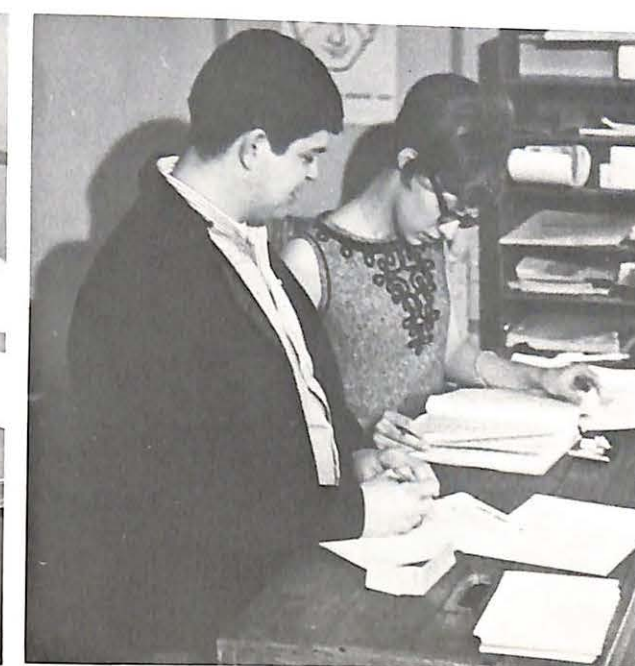

LEFT: Sam Rhoads, Business Manager, and Jan Randall, Greek Editor record names for the index pages.



The Missouri Valley College Concert Band during the annual Christmas Concert.

VALLEY HOSTS MANY MUSICAL GROUPS ON CAMPUS

Instrumental music activities at Valley provided an outlet for those with talent along that line. Various groups performed throughout the year. The Marching Vikings encouraged pep and spirit at home football games, while the concert band demonstrated its ability and versatility on several occasions, performing in concert, and at assemblies. Small groups and ensembles played a large part in the music department, with numerous groups performing for campus and off-campus entertainment.



The Brass Choir, composed of Larry Pollard, Drew LaPorte, Larry Tennel, Paul Myer, Alan Criswell, and Mr. Polson, performing their Christmas Suite.

The Viking Marching Band provides enthusiastic music for home football games.



Voices of MISSOURI VALLEY CHOIR Echo Throughout Stewart Chapel



The Missouri Valley College Vesper Choir entertained a very intent audience at several recitals during the year and presented a very stimulating program at Christmas time.

Dr. Lyle King heads the Missouri Valley Vesper Choir during their Christmas presentation.



The cast listens as W. O. tells them what he has put up with for thirty years, letting Eliza completely run his life.

VALLEY PLAYERS Present 'Look Homeward Angel'

Valley Players this year presented three plays under the direction of Professor Jack Sutton. The first play of the season was "On Borrowed Time", the second of the series was "Look Homeward Angel", and the cast production in May was "Summer and Smoke". Aiding Professor Sutton was Miss Rita Ludwig, who also served as the assistant advisor.



UPPER LEFT: Salle Scott and Dave Pera portray two individuals, whose conflicts along with family ties, create obstacles to their love for each other. UPPER RIGHT: Ben, (Dick Lenz), gives little brother, Eugene, some helpful hints on life and its problems. LOWER LEFT: Eliza Gant, (Kathy Ruefly), nagging wife of W. O. Gant (Kip Atlee), gives him a little advice on life; nothing he doesn't already know, of course" LOWER: Eliza Gant (Shirley Miller), consults her brother and real estate broker (Joe Kies) on the status of her presently owned property.



ABOVE, FRONT ROW: Kathy Fisher, Pat Tubbesing, Barb Scott, Nancy Young, Sharon Wipperman. SECOND ROW: Barb Muffley, Vicki Patryla, Joyce Kruse, Lynn Stamper, Janice Turner. THIRD ROW: Susan Mutti, Gloria O'Rourke, Connie Boggess, Kathy Smith, Kathy Kimmel. FOURTH ROW: Janice Jones, Miss Robber-son.

W.A.A.
Promotes
Activities
for Campus
Woman.

W.A.A.

Women's Athletic Association again this year had competition in all intramural sports - volleyball, basketball and softball. Everyone enjoyed the activities very much, including those who participated and those who cheered their favorite team on to victory.

BELOW LEFT: Kathy Kimmel goes up for a shot while guarded closely by Alpha Xi guards.

BELOW RIGHT: Delta Zeta and Campbell battle in intramural volleyball.





LEFT TO RIGHT: Wayne Sisson, Barry Miller, Jody Bruns, Louis Ball, Bill Stoltz, Bonnie Sedler, Greg Barr, Gerald

Saunders, Advisor, Ed Buford, Ken Sloan, Elliott Thompson, Mike Helm, Larry Ellis, Frank Takacs, and John Mateja.

Economic Majors Discover Facts of Business World in ECONOMICS CLUB

International events as well as national economic situations were discussed during the meetings of the Economics Club. Under advisement of Professor Gerald Saunders, the group investigated several situations of interest to the economic majors. Speakers from various phases of the business world were guests to address the club membership on the advancing conflicts that will face the group upon graduation into the business world.

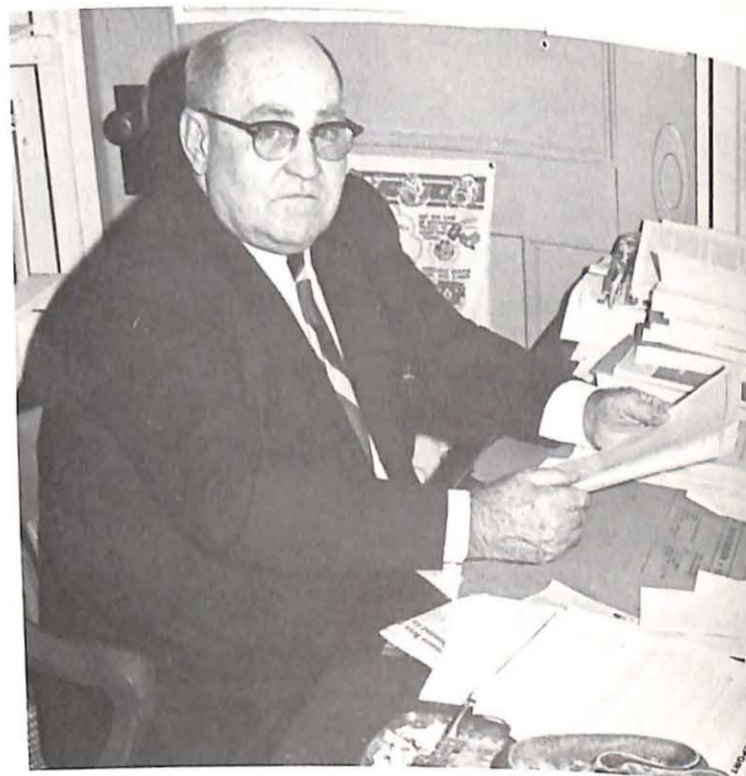

Above: "Chief" Gerald Saunders, advisor to the club prepares notes for the second semester organization meeting.



Above: LEFT TO RIGHT: Barbara Muffley, Sue Powers, Jan Randall, Jan Shelton, Carolyn Arndt, Linda Lockwood, Patty German, Patty Churches; Captain, Janice Jones, Jane Thom-

as, Beth Nix, Barbara Woodward, Ina Stabenow, Maggie Grindstaff, Cindy Beasley, and Alice Sibel.

Above: Jane Thomas, and Janice Jones perform one of their many routines.

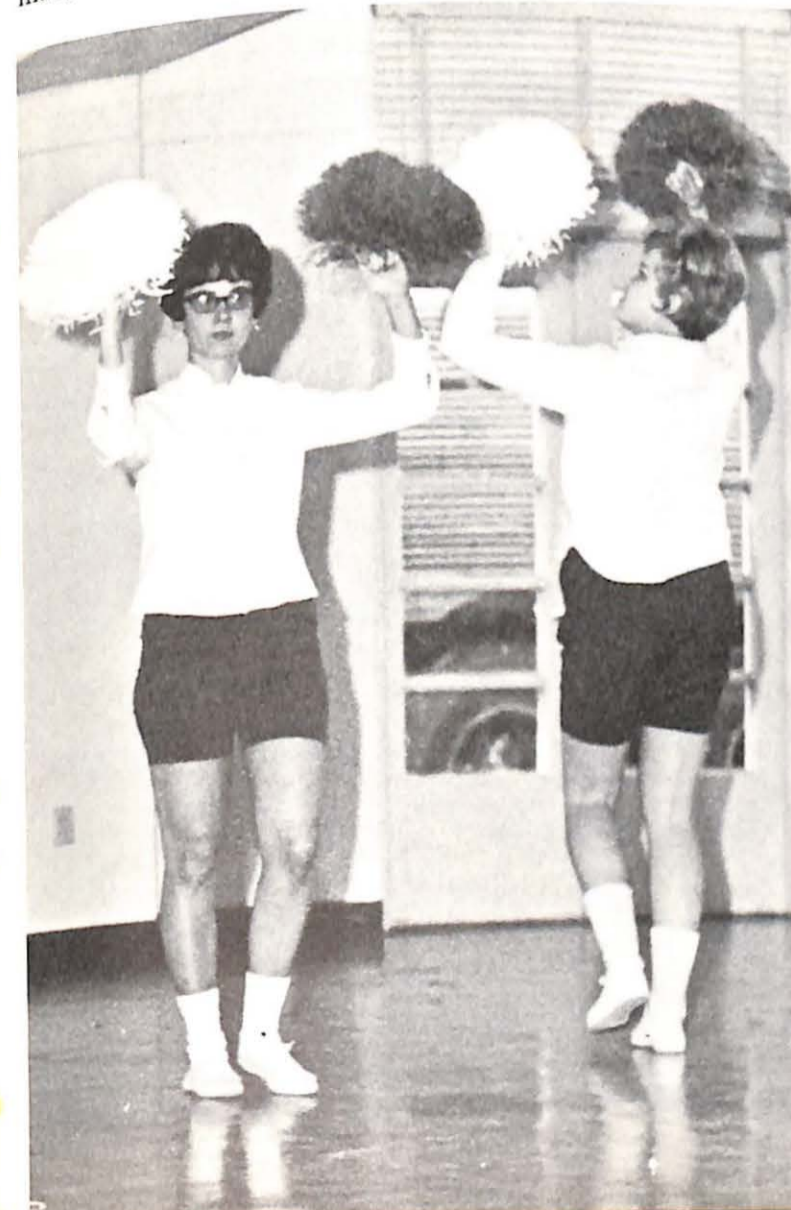

POM-POM CORPS . . .

Many Practices, but No Debut

Under the leadership of Ina Stabenow, and Miss Robberson, faculty advisor, a new organization was formed on campus this year, known as the Missouri Valley Pompon Corps. It was made up of sixteen girls and although still inactive, they hoped to serve as an inspiration to the student body to boost school spirit by assisting the cheerleaders. The officers were: Patty Cherches, Captain; Jan Randall, Co-Captain, and Miss Robberson, Faculty Advisor.



Dick Lenz, Norm Hulla, Lou Bloom, Miss Rita Ludwig, Drew LaPorte, Wayland Metton, Jan Patterson, Ron Slaten, Joe Kies, Steve Thorn, Ken Lewellen, Kent Barbar, Bill Chapin,

Hal Dennis, Russ Hauser, Charles Moskowitz, Frank O'Regan, Dave Pera, Sharon Joseph.

.... WMVC The Voice of Missouri Valley College

Heading the list of officers for the fall semester were Rich Lawson, Station Manager; Lou Bloom, Program Director; Phil Flotow, Record Librarian; Jan Patterson, Executive Secretary; and Ken Lewellen, Sales Director. These people were followed by the spring staff made up of Norm Hulla, Station Manager; Lou Bloom, Program Director; Ken Lewellen, Assistant Program Director; Jan Patterson, Executive Secretary; Drew La Porte, Record Librarian; Steve Thorn, Promotion; Rich Lawson, Sales Director. This semester, WMVC, was doing its best to please the widest listening audience possible. Monday thru Fridays, from Sign-on at noon to 11 pm, the station aired popular music including all of the most recent hits and news releases.

Left: Barbara Woodward adds a feminine touch to the station's broadcasting system.



FRONT ROW: Mary Stegner, Karen Ritchey, Patty Cherches, Sarah Pruitt, Pat Tuebesing, and Linda Miller.

As a pilot project, the Men's and Women's rifle teams proved very successful. They are anxiously awaiting a breakthrough next year. Under the coaching-supervision of Gene Flint, the two teams accumulated several trophies and many honors for Missouri Valley College. The rifle teams provided a somewhat classic approach to athletics at Valley, giving girls an opportunity to participate on an Inter-collegiate level.

Men and Women Rifle Teams Prove Very Successful Year

Patty Cherches demonstrates how to get a man with a gun.



Frank Miller showing championship form as a member of the Valley Rifles.





INTERNATIONAL RELATIONS CLUB

Discusses U.S.
Foreign Policy

The International Relations Club held informal discussions concerning change in the nation's dealings with foreign countries. They studied further government programs and attitudes at their meetings including the war in Vietnam and U.S. political convictions.

FIRST ROW: Dennis Toth, Doug Grashel, Isaam Amary, Tom Esterly, Charles Hein, John Bachelor, Ed Street, Robert Frizzell, Russell Hauser.

Young Americans for Freedom PROMOTE STUDENT INTEREST IN CURRENT AFFAIRS

The YAF actively sponsored several speakers including Philip A. Luce, who spoke on "The New Left", and Suzanne Labin, whose topic dealt with French attitudes toward the Vietnamese War. The YAF was the first chartered student organization on campus to promote student interest in current affairs.



Tom Esterly, Dennis Courtland, Russell Hauser, Professor D. Dautenhahn, Joe Kies.



NEWMAN CLUB Stresses College and Catholic Relationship



LEFT TO RIGHT: Dirick Fortin, Sharon Kenney, Debbie Doyle, and Wayne Grossman. Unfortunately many members were absent for the picture.

Established to broaden the knowledge of Catholic students on campus, Newman Club provided social and intellectual programs as well as religious ones. Programs at Wednesday night club meetings provided educational opportunities in the form of guest speakers and current problem discussions. All of the club members were appreciative of Fr. Russell's help and interest.



LEFT TO RIGHT: Allen Bandola, Fr. Russell, and Greg Barr.



ABOVE, Left to Right: Bob Sonnabend, Tom Baldwin, Sarah Wenzel, Fred Rosenberger, and Dr. Mathews, Advisor.



Above: LEFT TO RIGHT: John Cunningham, Mark Lindsay, Joe Kies, Issam Amary, Karen Rissler, Mr. Jack Sutton, Bonnie Seddler, and Miss Rita Ludwig.

PHI GAMMA MU Serves As Valley's Social Science Honorary.

Phi Gamma Mu was a national honor society in the social sciences. Membership was limited to juniors and seniors who have accumulated 20 hours credit in the social sciences with grades of A or B.

CAP AND GOWN Honors Five Senior Women.

Cap and Gown was organized with the hope that the society might eventually become a chapter of Mortar Board, a national honor society for women. Selection for membership was made by the members, and candidates were considered according to their qualities of leadership, service, and scholarship.

LEFT TO RIGHT: Judy Gibbs, Donna McDaniel, Karen Rissler, and Jan Sporleder. Sally Jones was absent when the picture was taken.



ALPHA PSI OMEGA Valley's Honorary Dramatic Fraternity

Organized in 1925, Alpha Psi Omega is an honorary dramatic fraternity for college students. This group promotes and encourages a taste for the best in drama, and fosters the cultural values which dramatics develops. Members assist in college dramatic productions.

Left: Miss Bonnie Sedler a new member of Alpha Psi Omega, helps with scenery for the production of "On Borrowed Time."

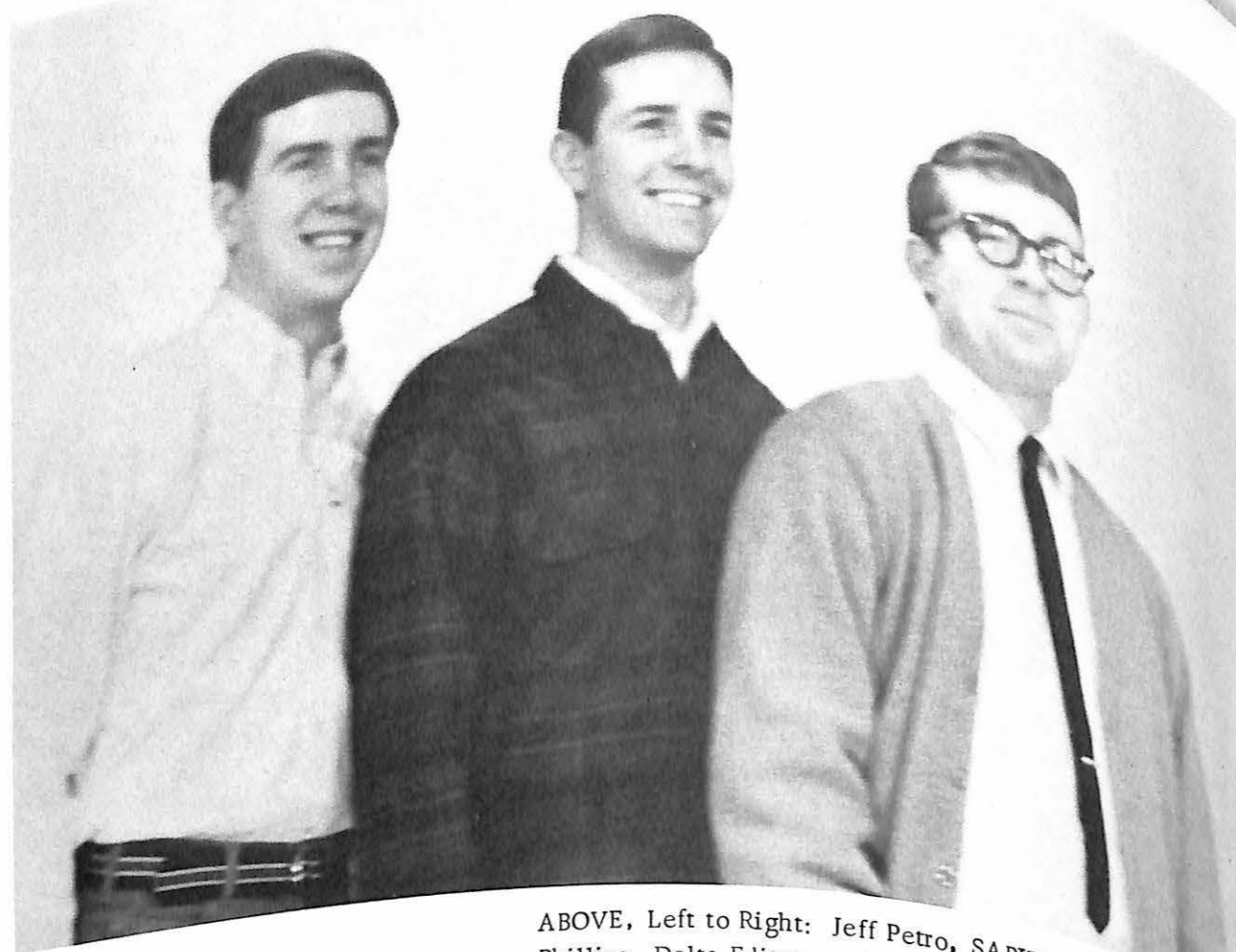

ABOVE, Left to Right: Jeff Petro, SABIDURIA Editor, Larry Phillips, Delta Editor, and Rich Lawson, Station Manager of WMVC, all new initiates of Pi Delta Epsilon.



Senior Honor Privileges Hold Reward for Top-Notch Students

Senior Honor Privileges were granted to seniors with a cumulative grade average of 3.0 or better. Students achieving this honor were active in at least two organizations. Members of this society were selected by the faculty.

FRONT ROW, Left to Right: Donna McDaniels, Karen Rissler, Judy Gibbs, DeWitt Newcomer. SECOND ROW: Karen Durham, Velma Bacon, Evelith Hill, Janet Sporleder, Betty Charles. THIRD ROW: Sally Jones, Scott Brumburgh, and Richard Clemmons.

PI DELTA EPSILON Honorary Fraternity for Journalism And Public Relations

Pi Delta Epsilon, the Journalism and public relations honorary selected for its membership, individuals on campus who excelled in those areas. Members are usually selected from the various media of the campus, including the school paper, yearbook and radio station. Dr. Grace Yerbury served as the faculty advisor.

Larry Phillips, Editor, and Bob Huff, Associate Editor of the Delta, both members of Pi Delta Epsilon, work on the campus newspaper.



LEFT TO RIGHT: Ben Solomon, Karen Rissler, Jan Sporleder, Kip AtLee, Mr. McCallum, Advisor; Velma Bacon, Jim Mueller, and Peggy Reeder.

Sigma Tau Delta Honorary for English Majors

Sigma Tau Delta is the English Honorary, with the main objectives of promotion and mastery of written expression, encouraging worth-while reading, and fostering a spirit of fellowship among men and women in the field of English.

BELL, BOOK AND CANDLE CREW Share Various Experiences While Hosting Great Dedication

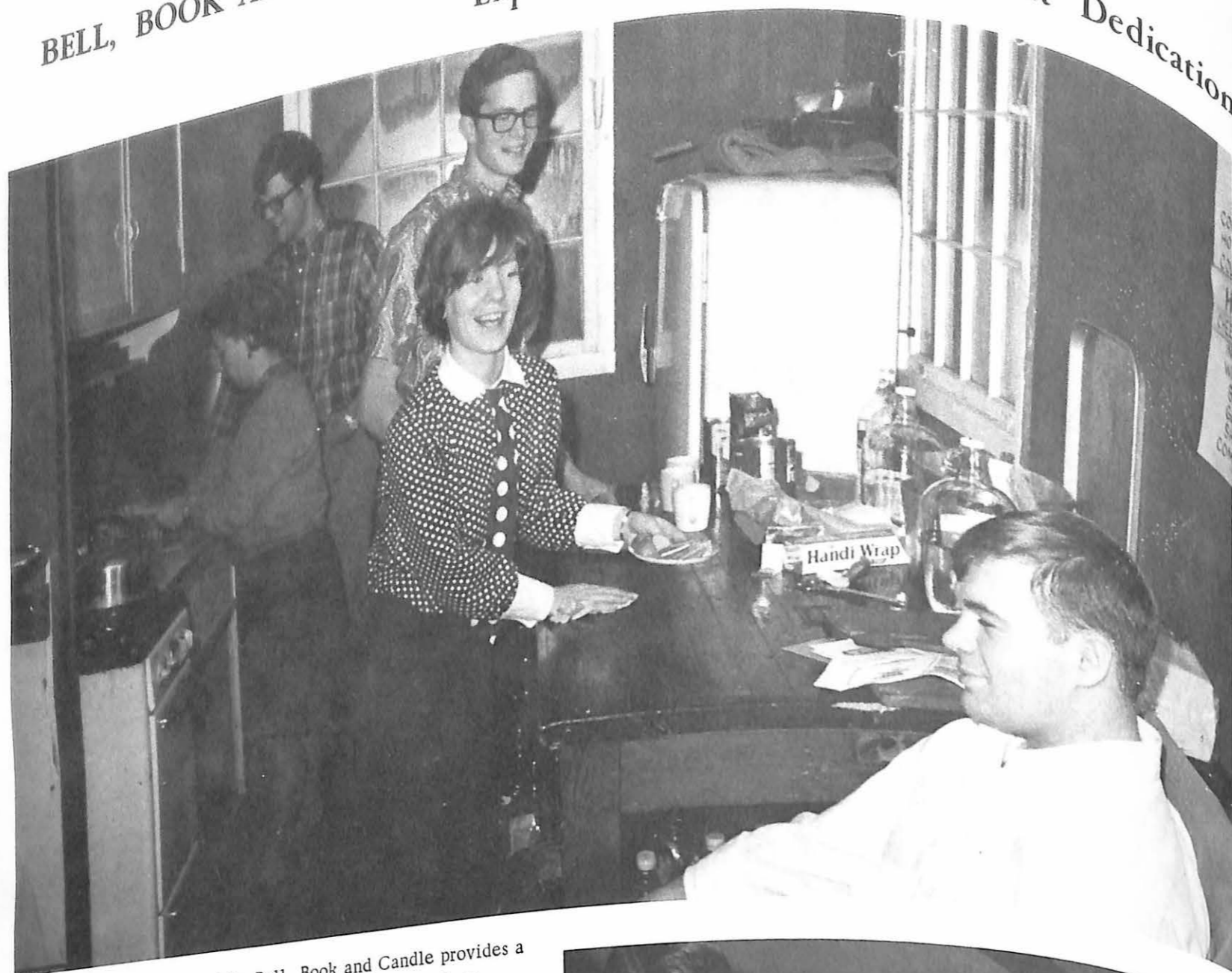

Above: The kitchen of the Bell, Book and Candle provides a likely location for fun and fellowship for staff members. Right: Activities of all sorts abound at BBC.

First Year . . . Success

Conceived in the mind of an individual, produced by the toils and laborious efforts of many, and enjoyed by all was the story of the Bell, Book and Candle. Under the auspices of the Student Social Life Committee, BBC provided an aromatic, atmospheric meeting place for all students of Missouri Valley College. Weekly changes in programs add variety to campus life, while no other single campus project could match the success achieved by the Bell, Book and Candle in this, its first year of life.



Left: Barb Bevier sings of the love of a woman "In the Hills of Shiloh". Above: "Something Old, Something New" an interpretive reading program presented by Jerry Maddox, Walter Johnson, and Mark Lindsey.



Above: Kip AtLee and Patty Cherches enjoy a cozy fire in the art gallery. Below: Like an academic conscience, The Thinker ponders, and through the candle's flame supervises the activities of the Bell, Book and Candle.

BOARD OF DIRECTORS

- General Manager Kip Atlee
- Business Manager Lloyd Scott
- Kitchen Director John Bachellor
- Art & Program Director . . . Ed Street
- Secretary Barb Bevier

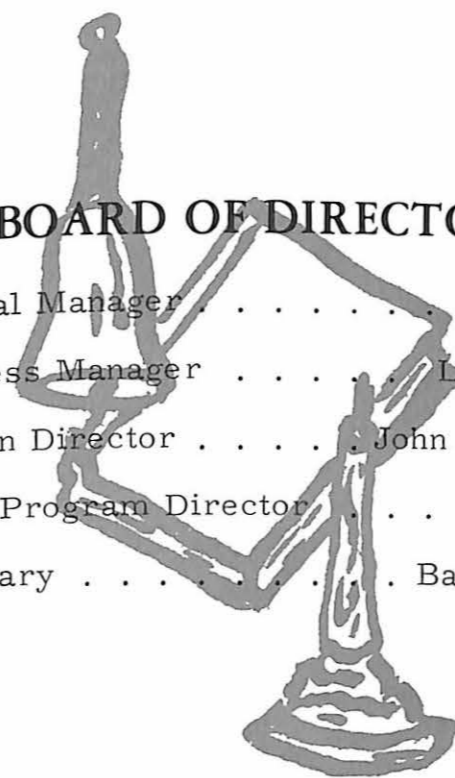

WHO'S WHO IN AMERICAN COLLEGES AND UNIVERSITIES AT MISSOURI VALLEY COLLEGE

Representing Missouri Valley in Who's Who Among Students in American Universities and Colleges were thirteen seniors who were nominated from the Student Senate Who's Who Committee. Outstanding scholarship, participation and leadership in academic and extracurricular activities, citizenship, and a promise of future usefulness serve as the prime requisites for eligibility.

Clay Marsh, Human Relations major, takes a few minutes out from being President of Tau Kappa Epsilon social fraternity.

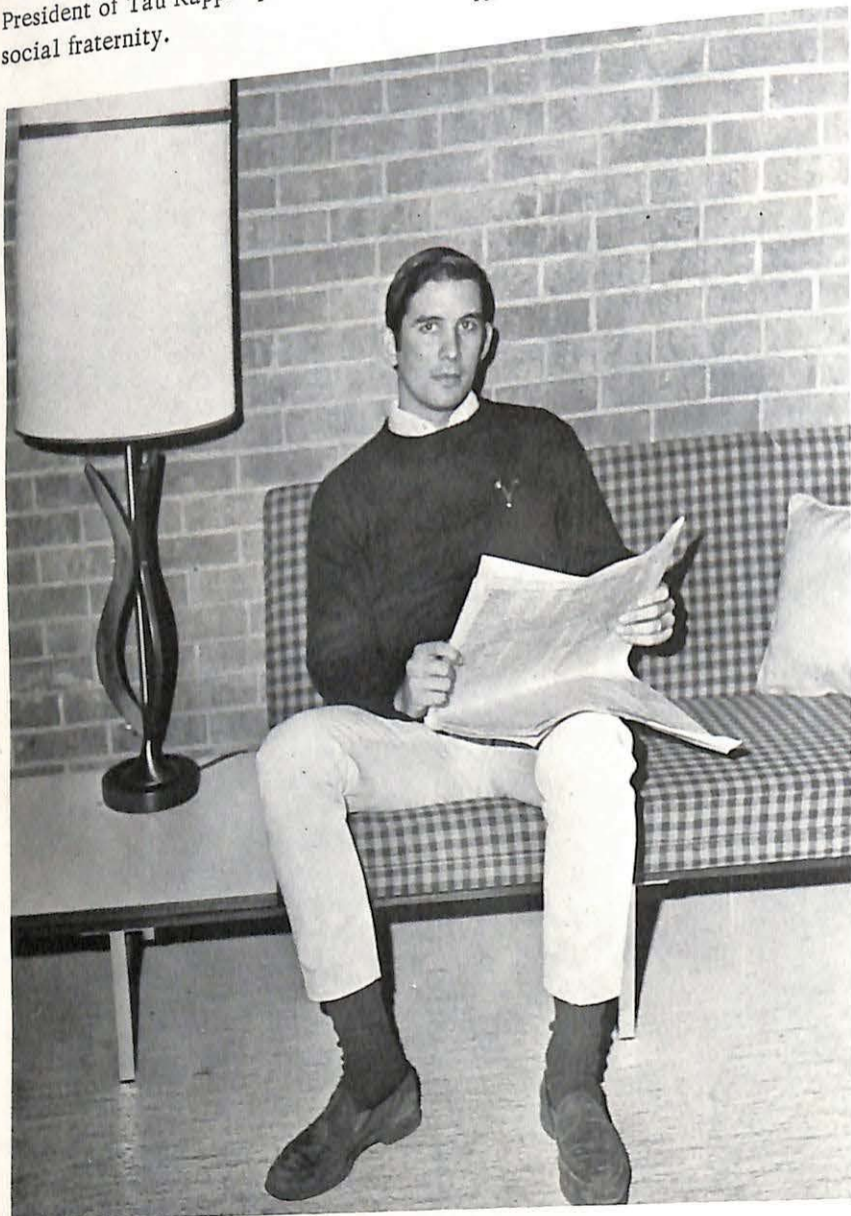

Jan Sporleder, Psychology major poses for Sabiduria Queen picture for which she was nominated.



Richard Clemmens, Economic major, looks over business trends for future discussion in the Economics Club.



Jane Fey, exemplifies one of her characteristics during one of the first days of orientation in the fall.

Tom Baldwin, Sociology major stops his homework just before he leaves for an active meeting of Alpha Sigma Phi social fraternity, which he is president.



Donna McDaniel, English major is shown doing her own typing on her braille typewriter.

Judy Gibbs, Education major, stopping for coffee in the Student Union before she leaves for her student teaching job.



SCHOLARSHIP, LEADERSHIP, AND CITIZENSHIP Qualities Found in These Seniors.



Jane Fey, Human Relations major, dittos off Delta Zeta pledge programs for the social sorority of which she is Vice-President and pledgetrainer.

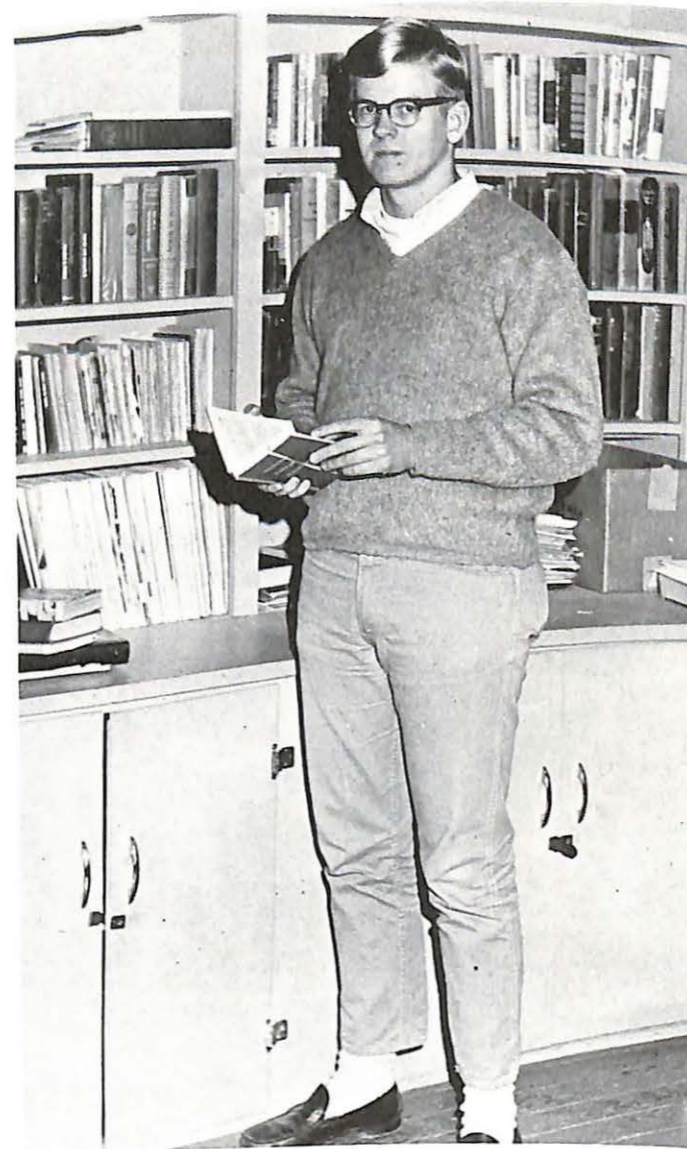

Thomas Tweito, Biology major, chooses a book from which to gather material for the Debate Team of which he is a member.



Retha Ryland, Music major, looks through the collection of books in the bookstore, attempting to find material for her advanced music courses.

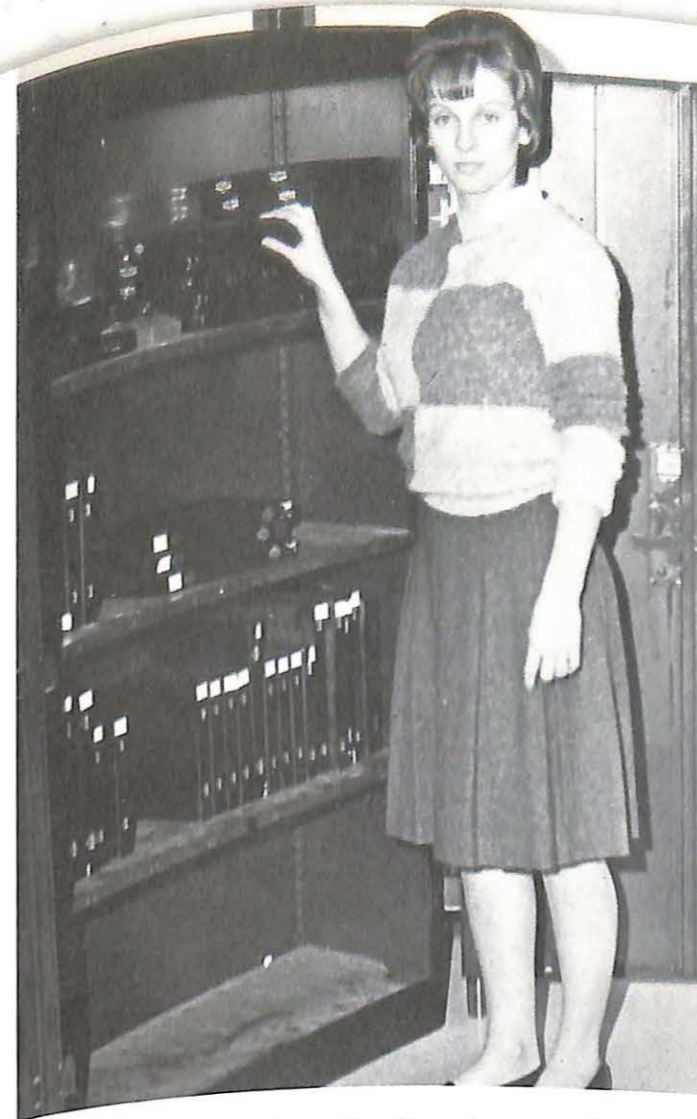

Betty Charles, of the Education Department, gathers slides that she may show to her students in classes which she teaches.



Sally Jones, Education major, takes a break from balancing the books of Alpha Xi Delta Sorority, of which she is Treasurer and an active member.



Scott Brumburgh, Sociology major, reads over track meet results found in the local paper. Scott was an active member of the Track Team.



Karen Rissler, English Major, gathers some material to present to Delta Zeta Sorority when she presides over the chapter meeting as President.



RUSH page 124

GREEK LIFE . . .



COUNCILS page 125



GREEK WEEK. . . . page 122

EDITORS
KATHY KEITHLEY
ALICE SIBEL
GLORIA O'ROURKE
JAN RANDALL

A LIFE OF IT'S OWN.

SOCIALS page 123

GROUPS page 126

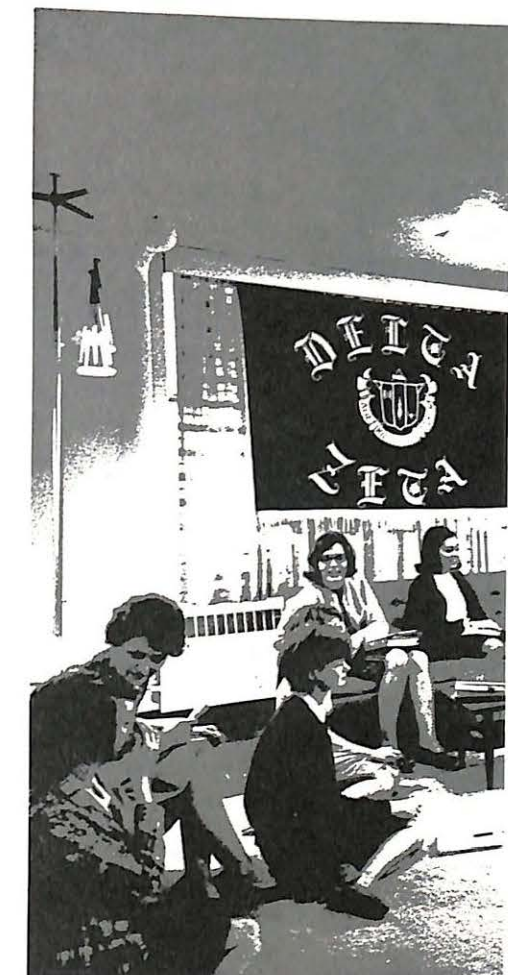



ABOVE: The Greek women play opposite the Greek men in the Egg Throwing Contest. BELOW: The men of Alpha Sigma Phi struggle to take the lead in the Men's Chariot Race.

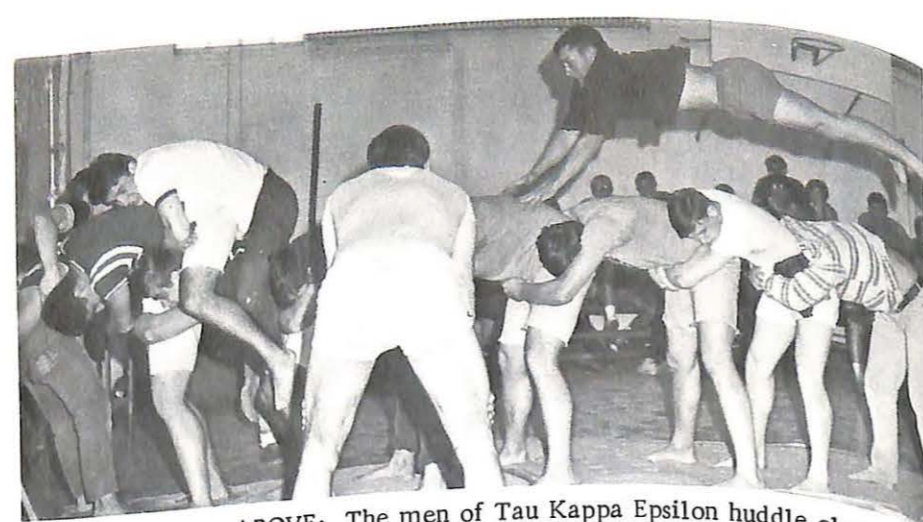

ABOVE: The men of Tau Kappa Epsilon huddle close and tight to become the winners of Men's Olympics. BELOW: Greek men spend many hours in preparation for the Men's Chariot Race.



Kip Atlee of Tau Kappa Epsilon and Nancy Hutton of Delta Zeta proudly reign as Greek King and Queen of all Greek Week activities.

Greek Week . . . Full Week

Valley's second annual Greek Week was packed with fun and excitement for all Greeks involved. It started off with the announcement of the Greek King and Queen at a dinner banquet. Monday night found Stewart Chapel filled with anxious Greeks hoping that their organization would win the Quiz Bowl. At the end of the first round the men of Tau Kappa Epsilon were the victors, with the men of Alpha Sigma Phi and the men of Sigma Nu tied for second. On Tuesday night each organization sang two songs and presented a skit. The women of Alpha Xi Delta were winners of this Greek Sing. Wednesday night the final round of the Quiz Bowl took place when Sigma Nu excelled above the rest. Friday some talented Greeks presented a Hootenanny, and the Greek activities came to a close on Saturday night, when the winners of the various events were presented their trophies at the Greek Week Dance.



LEFT TO RIGHT: Jim Opyd, John Rauschenberger, Clay Allen and Tom Tweito combine their scholastic abilities to win the Quiz Bowl.



The women of Alpha Xi Delta proudly display their theatrical talents in the Greek Sing.

Two women of Delata Zeta struggling hard for first place in the Potato Sack Race.



Many "swinging" couples get into the swing of things at the grand finale of Greek Week '67, The Greek Mardi Gras.



GREEK WEEK

Just a Glimpse At Some Of Many Greek Activities

Ron Brown is the proud receiver of the outstanding Alpha Sigma Phi pledge award.



Sigma Nu's take time for a quick officers meeting during a heavy schedule.



Jeff Petro greets the men at a TKE open smoker.



Mr. Kepner is laboriously adding those last touches to the Alpha Sigma Phi Homecoming Float.



The Dean and Mrs. Tweito always enjoy chaperoning at Valley socials. Lloyd Scott, accepts an honor for the Sigma Nu's.

The Intra-Fraternity Council was comprised of the representatives from the three social fraternities on campus. This past year its activities have included regulating rush activities, and it sent Sam Rhoads, a member of Tau Kappa Epsilon, to New Orleans, to the National Conference of Interfraternity Councils. Lloyd Scott has served as President of I. F. C. this past year.

TOP ROW: Denny Richmond, Don Balka, John Rauschenberger. BOTTOM ROW: Bob Sonnabend, Lloyd Scott, Fred Rosenberger, John Swenson.



Clay Marsh stands tall before the TKE coat of arms.



Dr. and Mrs. Wirth enjoy themselves at an Alpha Sigma Phi "Hells Angels" Party.



Nancy Martin can't eat having just received the Delta Zeta scholarship award.



TOP ROW: Kathy Fisher, Paula Rudiger, Jennifer Barr. BOTTOM ROW: Sharon Wipperman, Marcia Bowles, Cathy Schultz.



Delta Zeta mother, Cathy Schultz, with her Delta Zeta daughter Jan Shelton.

The Delta Zeta active chapter.



The Pan Hellenic Council is comprised of representatives from both sororities on campus. This past year these girls have arranged for a third sorority to be represented on campus for the academic year 1967-68. They have reorganized rush, making it mandatory for independent women to register prior to rush week. Sharon Wipperman has served as President of the council.

Both Jane Fey and Alice Sibel have tears when Alice receives the outstanding Delta Zeta pledge award.



Maggie Grindstaff recalls some of the earliest days of Alpha Xi Delta pledgship.

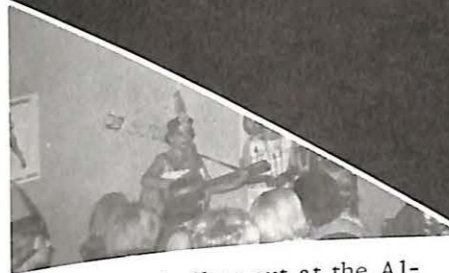

Barb BeVier bellow out at the Alpha Xi Delta "Roaring 20's" Rush Party.



The Delta Zeta fall pledge class.



The Alpha Xi's present their Charleston skit.



Fuzzies take second in Homecoming float contest, with their "Football Coach".

Gail Baur
President
Sarah Wenzel
Vice-President
Ellen Place
Recording Secretary

Eveleth Hill
Corresponding
Secretary
Sally Jones
Treasurer
Jennifer Barr
Membership Chairman

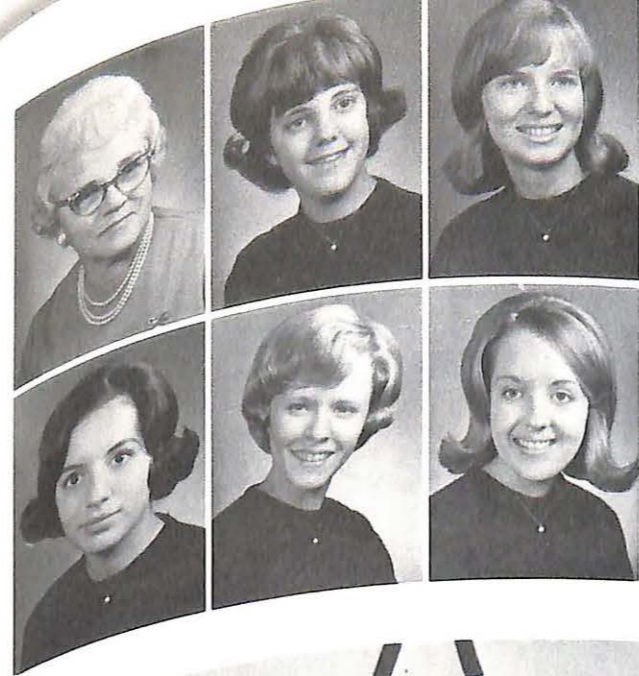

Mrs. George F.
Brock
Advisor
Nancy
Ash
Linda
Barron

Barbara
BeVier
Marcia
Bowles
Jean
Christensen

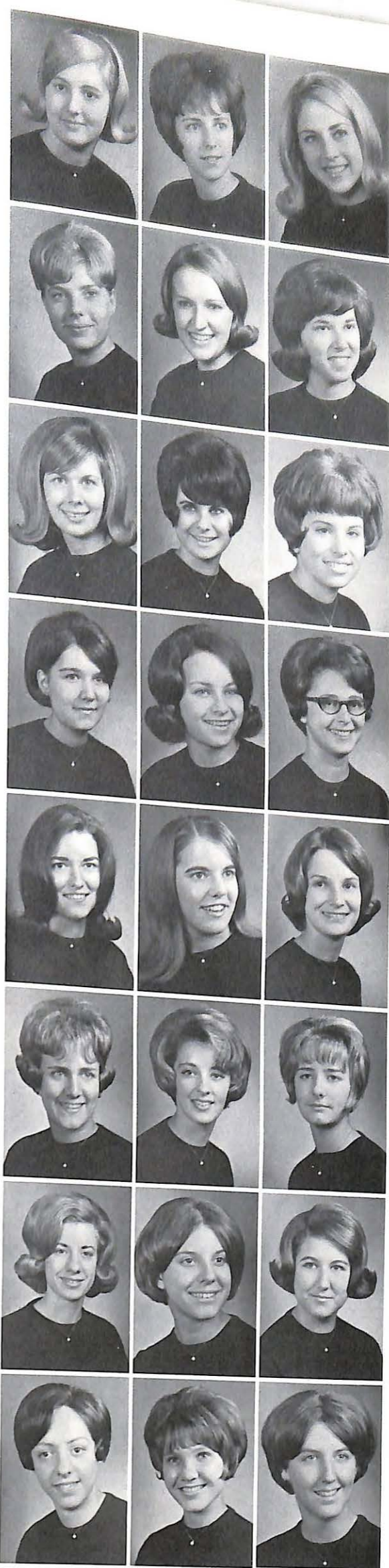

Sue
Clark
Becky
Downing
Bettye
East

Margaret
Grindstaff
Louise
Hayner
Joyce
Kruse

Jane
Lile
Rhonda
McWilliams
Marilyn
Miller

Norma
Mueller
Gloria
O'Rourke
Sally
Pryor

Barbara
Scott
Kathleen
Smith
Jane
Thompson

Sharon
Wipperman
Carolyn
Amdt
Cindy
Beasley

Connie
Boggess
Sharon
Joseph
Sharon
Mulford

Margaret
Potter
Sally
Rasmussen
Kathy
Ruefly

ALPHA XI'S Have Good Angel Party

Alpha Xi Delta enjoyed its Good Angel Party, one of the many sorority activities held this year. Spring and Fall Rush parties, the Christmas Assembly, Alumni Bridge, New Year's Party, Butterfields Philanthropy, Blue and Gold formal, were other events for the year.

The Alpha Xi's had many members in extracurricular activities and achieved many offices and honors. Cheerleading, Student Senate, WAA, Who's Who, Cap and Gown,

Panhellenic Council, AWS, Dean's Honor List, all contained members of Alpha Xi Delta.

Bettye East was chosen outstanding Senior Woman, with Gail Baur and Sarah Wenzel as candidates. Sharon Wipperman reigned as Sabiduria Queen, and Gail Baur was a candidate for Homecoming Queen. The Beta Omicron Chapter also participated in all intramural sports and achieved first place in volleyball.



Fall pledges proudly display their roses and new pledge pins.

ALPHA XI DELTA



Tom Baldwin
President
Bill Lawrence
Vice-President
Mike Tharp
Treasurer
Ed Walden
Marshal
Ron Brown
Secretary
Lowell Knauss
Corresponding Secretary
Scott Brumburgh
Scholarship Crm.
Jim Dirck
Sergeant at Arms
Rick Lee
Editor
Charles Walters
Social Cham.
Mr. Reed Kepner
Advisor
Mrs. Morgan
House Mother
Ronald Cook
Bob Gentry
George Morrow
Dave Reilly
Denny Seino
John Swenson
Bob Ulery
Jim Brown

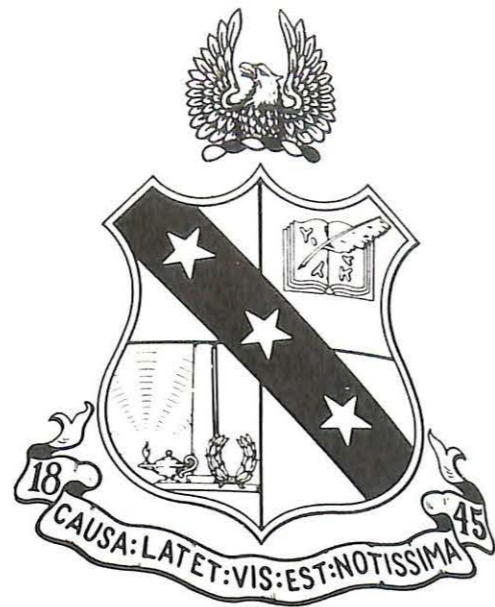

ABOVE: Alpha Sigs and their Dads hash over "world affairs" during annual Father's Weekend dinner.

BELOW: Yep, here we are again beginning our Homecoming float--the night before.



ALPHA SIG'S WELCOME DADS TO CAMPUS ON FATHER'S WEEKEND.

Father's weekend was only one aspect of the men of Alpha Sigma Phi fraternity social life. Many events such as Homecoming weekend, the Homestead Party, the Christmas social and the Blosser Home Charity Auction, Greek Week, Campus Blood Bank, and the Black White Formal, completed the year.

Placing two men in Who's Who, Tom Baldwin and Scott Brumburgh; a candidate for Senior man, Dave Reilly; men in various honorary fraternities; taking the fall scholarship trophy, tying for third place float at Homecoming, and doing well in Greek week activities, were all outstanding achievements that the men of Alpha Sigma Phi completed this year.



Grover Redford
Tim Bauman
Spence Hackney
Pete Kusenko
Bill League
Dave Lund
Joe Karr
Roger Schumacher
Bob Sommers
Paul Thompson
Dave Tomlinson
Dick Wobbe

The Blosser Home charity auction brings out the true generosity in all the Alpha Sig brothers.



Jay Larsen
Roger Long
Sam Nichols
Bill Rothe
Bob Sonnabend
Greg Brooks
Brady Banta
Bill Landgrebe
Steve Miller



Karen Rissler
President
Cathy Schultz
First Vice-President
Jane Fey
Second Vice-President
Susan French
Recording Secretary
Katie Lewis
Corresponding Secretary
Pam Johnson
Treasurer
Judi Sibley
Historian
Paula Rudiger
Panhellenic

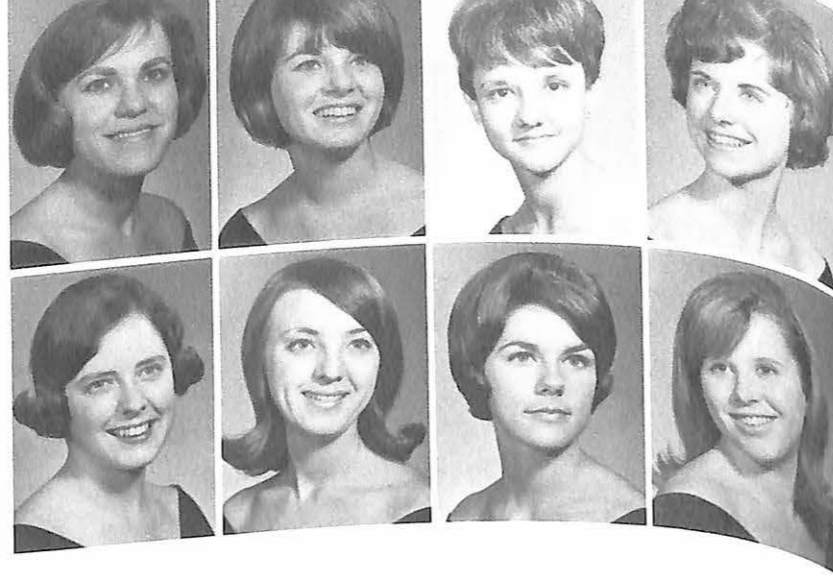

Wilma Blinn
Randa Brockman

Peggy Carney
Kenda Cline

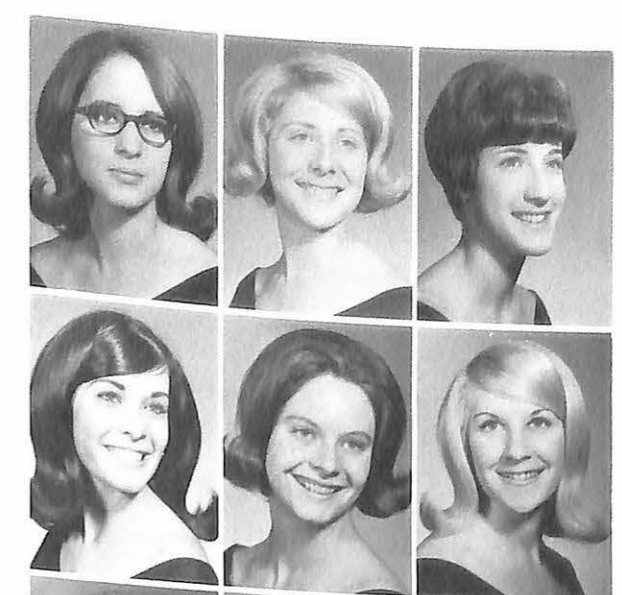

Kathy Fisher
Phyllis Higdon
Jane Kehoe

Barbara Martin
Nancy Martin
Sue Powers



Jan Randall
Karen Ritchey
Alice Sibel



Janice Turner
Anne Tyner
Linda Boyce



Marianne Burnette
Patty Cherches
Jeanette Dishman



Ricky Fisher
Sue Harsa
Nancy Hutton



Pat Letko
Sandy Morris
Jan Shelton

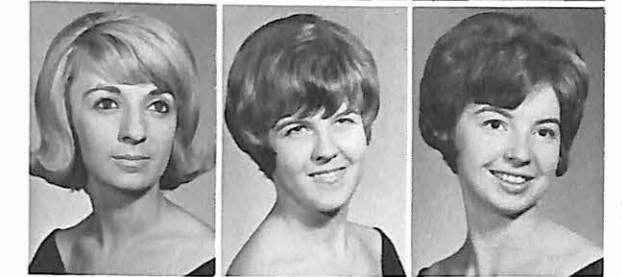

Mary Shinkle
Shirleen Ullrey
Barbara Woodward

DELTA ZETA'S Share Sorority Life with Their Pledges.

Delta Zeta was honored this year during Homecoming when Barbara Martin was crowned Homecoming Queen. Delta Zeta also took first place in the Homecoming gate competition. Karen Rissler and Jane Fey were both listed in Who's Who, Paula Rudiger president of MacDonald Hall, Kathy Keithley member of the Sabiduria Court, Jane Fey assistant house mother of MacDonald Hall, and

Kathy Fisher president of A.W.S. Members of Delta Zeta participated in intramural sports, student senate, pom poms, cheerleading, Dean's List, and various campus organizations. Coronation Ball and philanthropy projects to the Blosser Home were enjoyed by the entire chapter. The women of Delta Zeta proudly list these accomplishments in retrospect of the past year.

RIGHT: Delta Zeta sisters share Peggy Carney's serenade with the men of Alpha Sigma Phi.

BELOW: "Ring up a Victory" the DZ gate decoration takes first place at Homecoming.

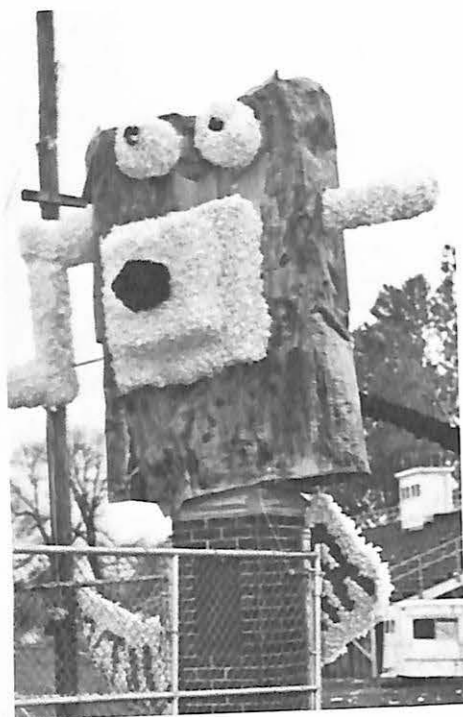

ABOVE: Active and pledge chapter pose. BELOW: Barb Martin 1966 Homecoming Queen.





Barry Miller
Commander
Vincent Petrocelli
Lt. Commander
Larry Evers
Treasurer

John Beskid
Secretary
Mrs. Jackman
House Mother
Mr. Brown
Advisor



SIGMA NU'S Take Lead in Campus Intramurals

Intramurals were only one aspect of the Sigma Nu fraternity. Hard work on socials, campus projects, fall and spring rush, Greek Week, Homecoming, and the spring formal were the important activities in which the fraternity participated.

Lloyd Scott as student senate president

second semester and senior man, Tom Tweito on Who's Who list, placing a tied third place on homecoming float competition, and ranking high on the intramural slates have all been achievements of the Beta Gamma chapter of Sigma Nu fraternity.



Bill Allen
Clay Allen
Jim Archer
John Armstrong
John Bobrovcan
Wayne Carder
Tom Carver

George Dahm
Joe DiMario
John Donovan
Bill Drinkwater
Tom Evers
Joe Gustafson
John Haas

Bob Hanna
Richard Hehr
Bill Krieger
Tom Kurucz
Mark Kurtz
Jim Mathis
Skip MacLaughlin

John O'Conner
Jim Opyd
Ron Pecina
Bob Poole
Barry Quigg
Jim Reid
Denny Richmond



John Ruaschenberger
Frank Scorfinia
Lloyd Scott

Jim Skelton
Frank Takacs
Bob Thomas

Bob Thompson
Elliott Thompson
Jim Tobin

Tim Truver
Tom Tweito
Jim Vanderford

ABOVE: Sigma Nu's greet their brothers after a short summer vacation.

BELOW: Denny Richmond and Jane Thomas inspect the Sigma Nu float.





Sweetheart
Martha Berl

TEKES

- Prytanis
- Clay Marsh
- Epiprytanis
- Wallace Grant
- Hegemon
- David Ross
- Grammateus
- Jeffrey Petro
- Crysophylos
- Fred Rosenberger
- Histor
- Samuel Rhoads
- Hypophetes
- Don Balka
- Pylortes
- Paul Kreidler

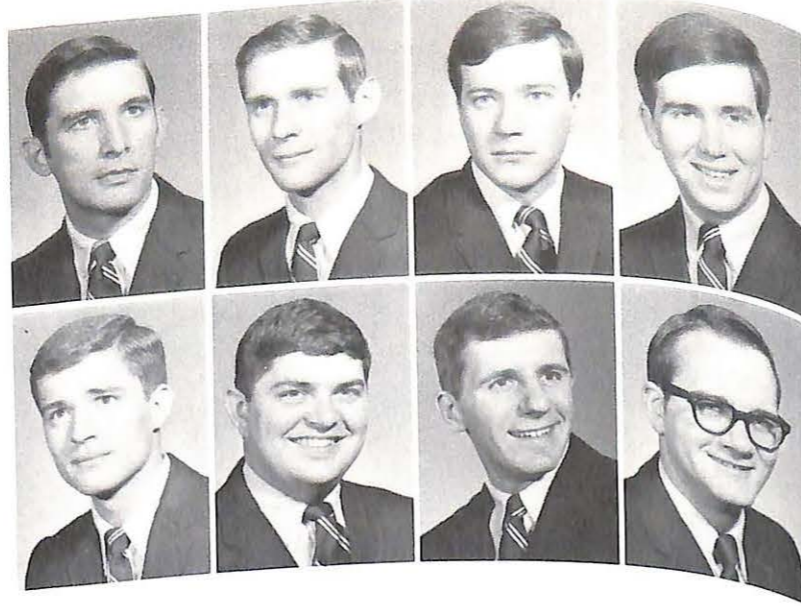

PRESENT SURE FIRE



- Housemother
Mrs. Edith Carter
William AtLee
Dan Bagnall
Thomas Baker
John Ballinger
Robert Behary

- Richard Berl
Ronald Brayman
Richard Brill
Michael Cerjeski
Frank Cone
Kenneth Cottenden

- Jay Dewar
Robert Dyer
William Eisenbarth
Douglas Grashel
Gary Greenip
David Hansen



The year 1966-67, being the fifteenth anniversary of Tau Kappa Epsilon at Missouri Valley College, has seen this fraternity actively participating, and contributing to the life of the campus Homecoming saw the Teke's with their traditional first place float. Along with the Homecoming festivities, the TKE house took on a new look, as the J. Russell Salsbury memorial flagpole was dedicated to display the emblems of the country and the fraternity. The William Jewell game saw the return of the long-lost TKE bell, and this year valley saw the addition of a new bell, permanently mounted in front of the house. The bells will continue to ring out Valley victories and TKE spirit.

The intramural effort put forth by Tau Kappa Epsilon was admirable, with one strong football team, and two basketball and baseball teams. TKE provided members for the varsity football, basketball, wrestling, baseball, and track teams, along with officers and members of the Delta

FIRST PLACE AT HOMECOMING

Staff, Sabiduria Staff, Alpha Phi Omega, V-Club, and departmental organizations.

Culminating the 1966 Teke social life, the annual Christmas Dance was held at McKay's Wings. Highlighting the social calendar for 1967 was the Red Carnation Ball, where Mrs. Martha Berl was announced as the Sweetheart of TKE. Finally the South Sea Island Party was held in late May.

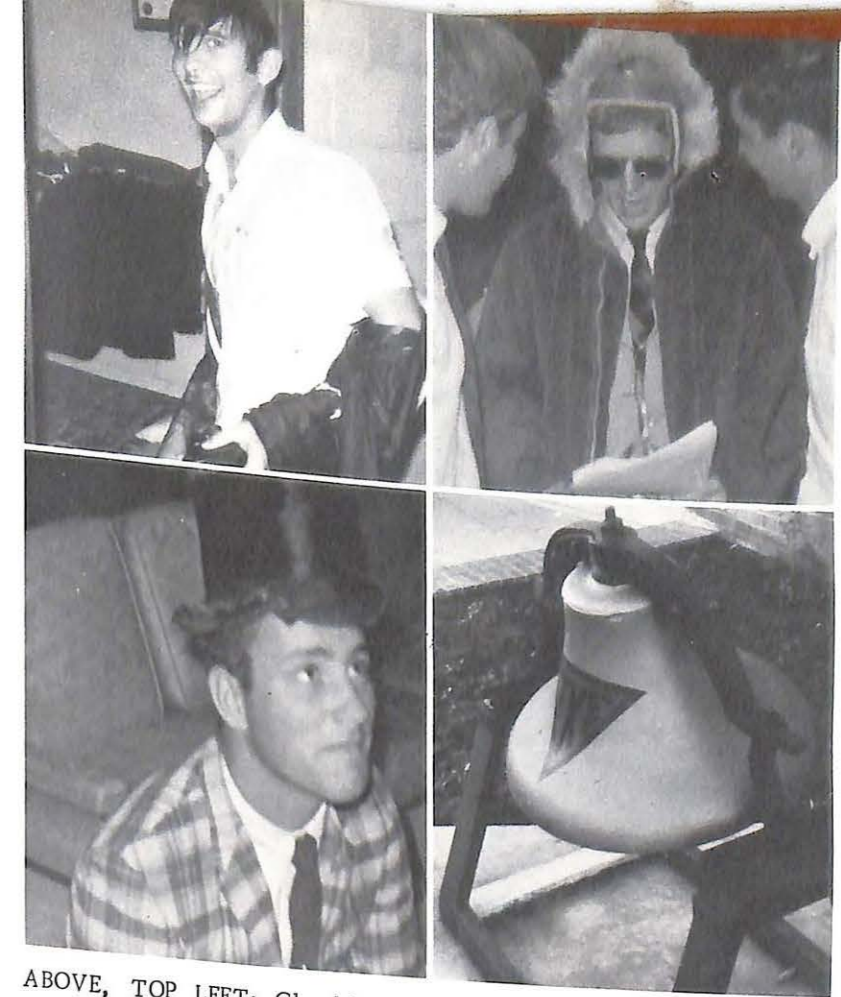

ABOVE, TOP LEFT: Clay Marsh finds pledges rather annoying after a quick unplanned shower. TOP RIGHT: Tom Wenke spatters his feelings about future activation. BOTTOM LEFT: Gary Greenip questionably wonders of the significance of his new hat - a famous hat of Delta Upsilon Chapter. BOTTOM RIGHT: The pride and joy for 1966 takes it's place near the front entrance of the TKE house.

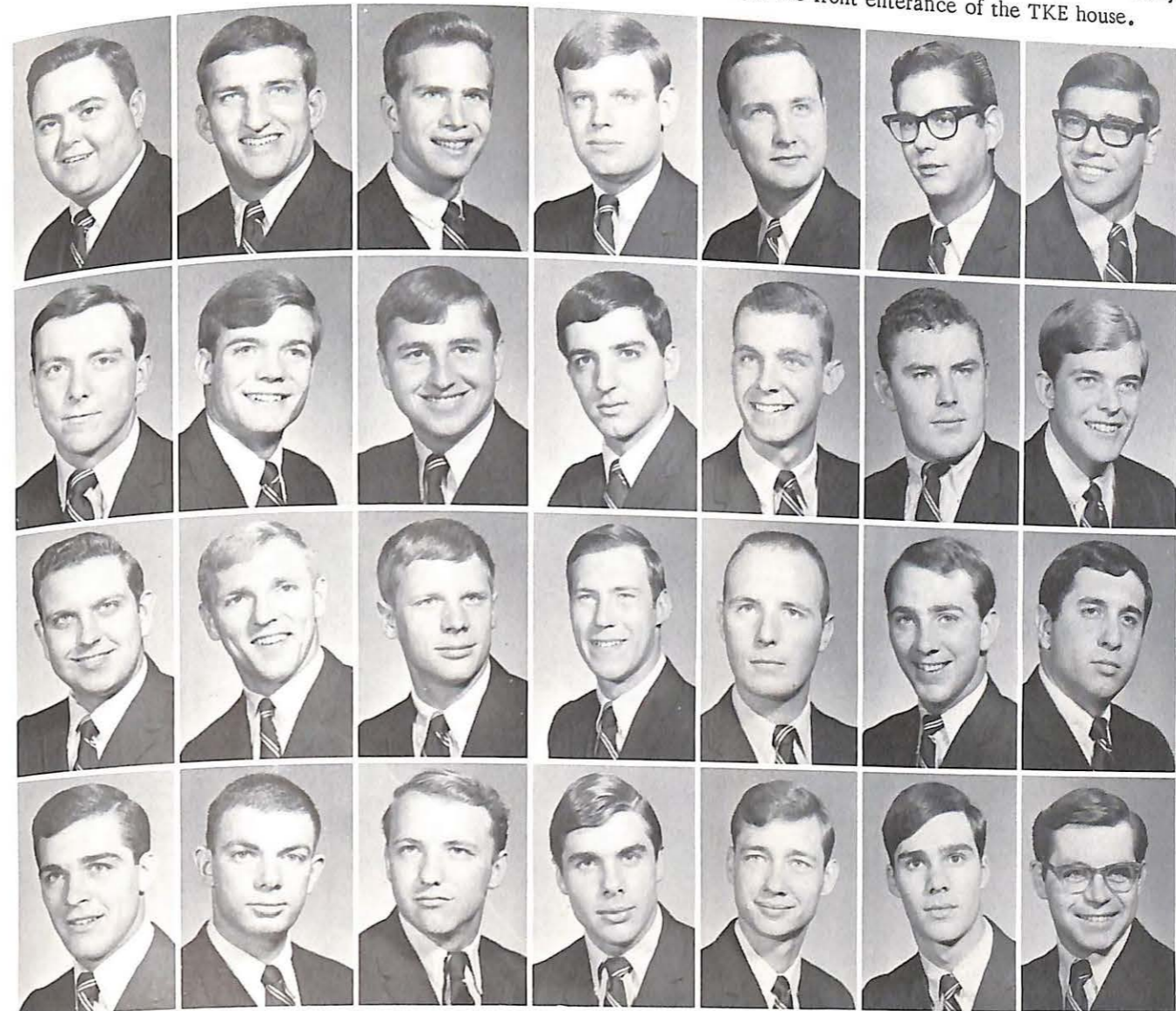

- Carroll Highbarger
- Ralph Hofheins
- Gerald Hunter
- James Huston
- Larry Hutsell
- Alexander Ivan
- Lee Lawhead

- Michael Morris
- Joel Myers
- Robert O'Malley
- Gary Preston
- William Schmalz
- Steven Schuchmann
- Richard Smith

- Martin Svihra
- Theodore Van Bommel
- Thomas Wenke
- David Williams
- Gordon Zion
- Pledge Gray
- Pledge Giustino

- Pledge Lies
- Pledge Macaluso
- Pledge Martin
- Pledge Miller
- Pledge Quigley
- Pledge Reade
- Pledge Sweet



CHEERLEADERS....page 138



SPRING....page 156

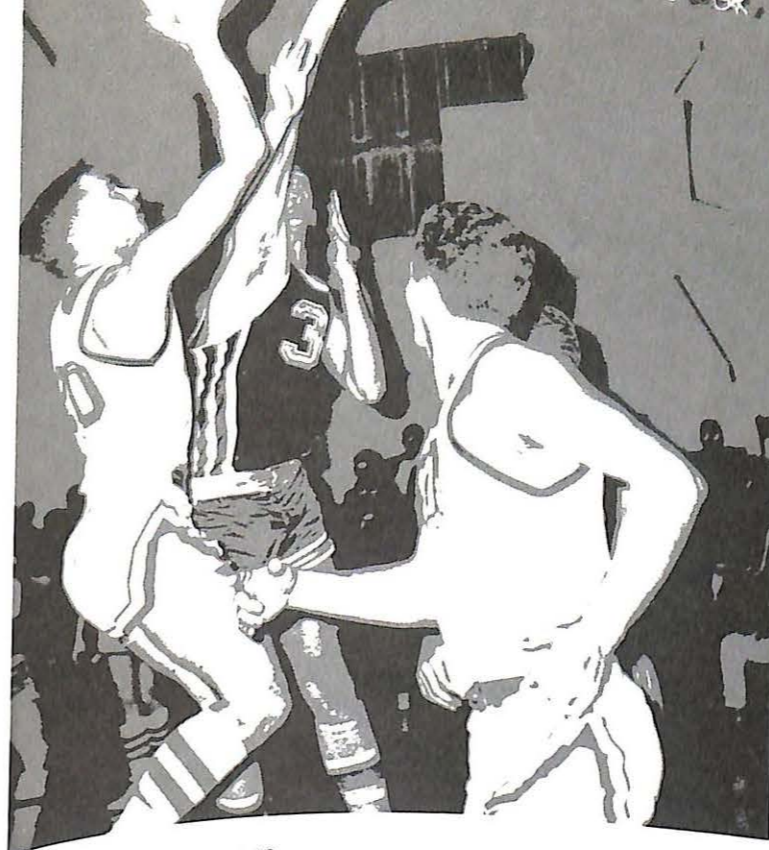

WINTER....page 148

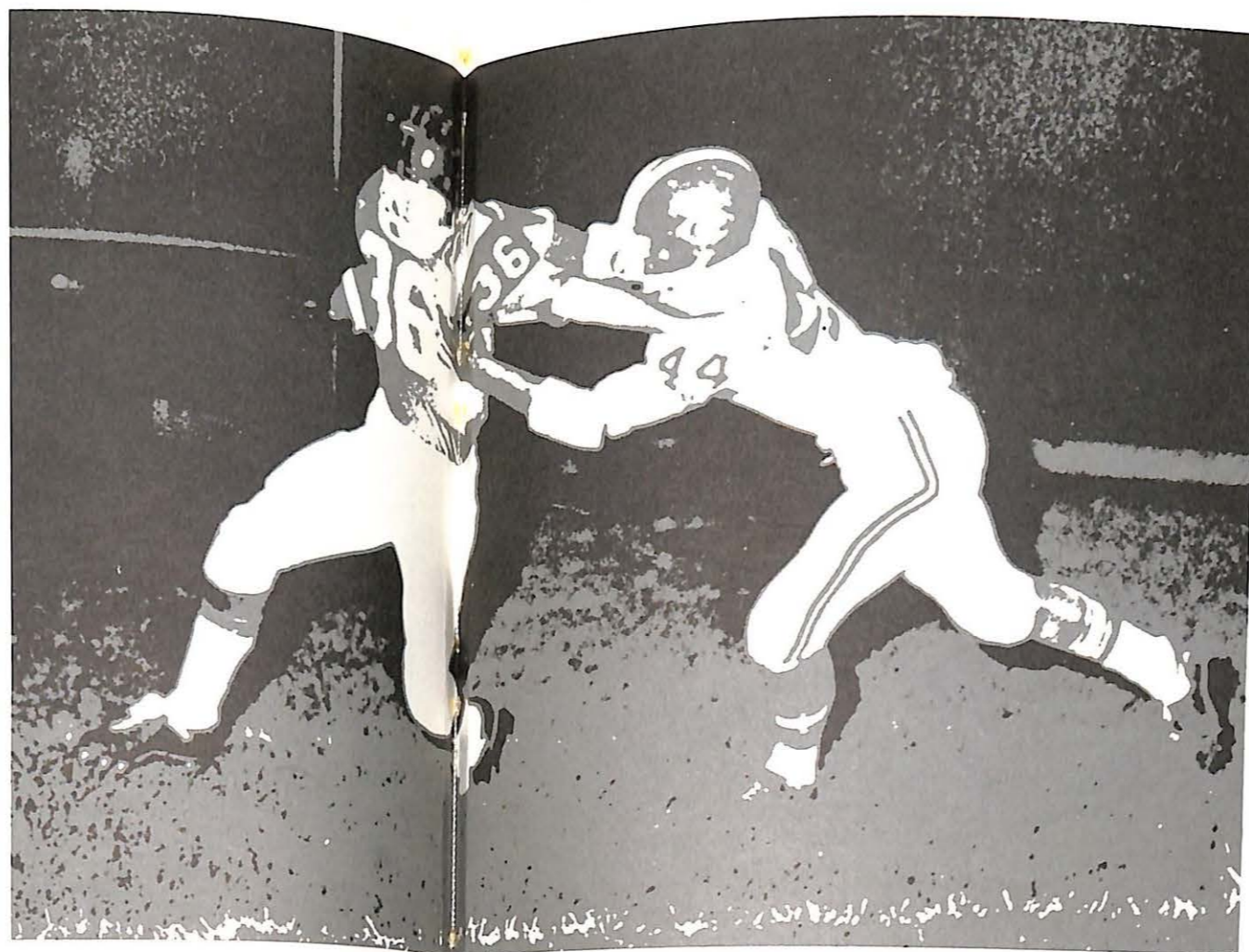

FALL....page 140



INTRAMURALS....page 158

SPORTS EDITORS

- Don Balka
- Ted VanBemmel
- Rhonda McWilliams

Action for Everyone

SPORTS . . .



TOP ROW, Left to Right: Sharon Mulford; Jane Kehoe, Captain; and Jean Mitchell. SECOND ROW, Down: Sue Nash; Shirleen Ullery; Linda Boyce; Vicki Patryla; and Rhonda McWilliams.

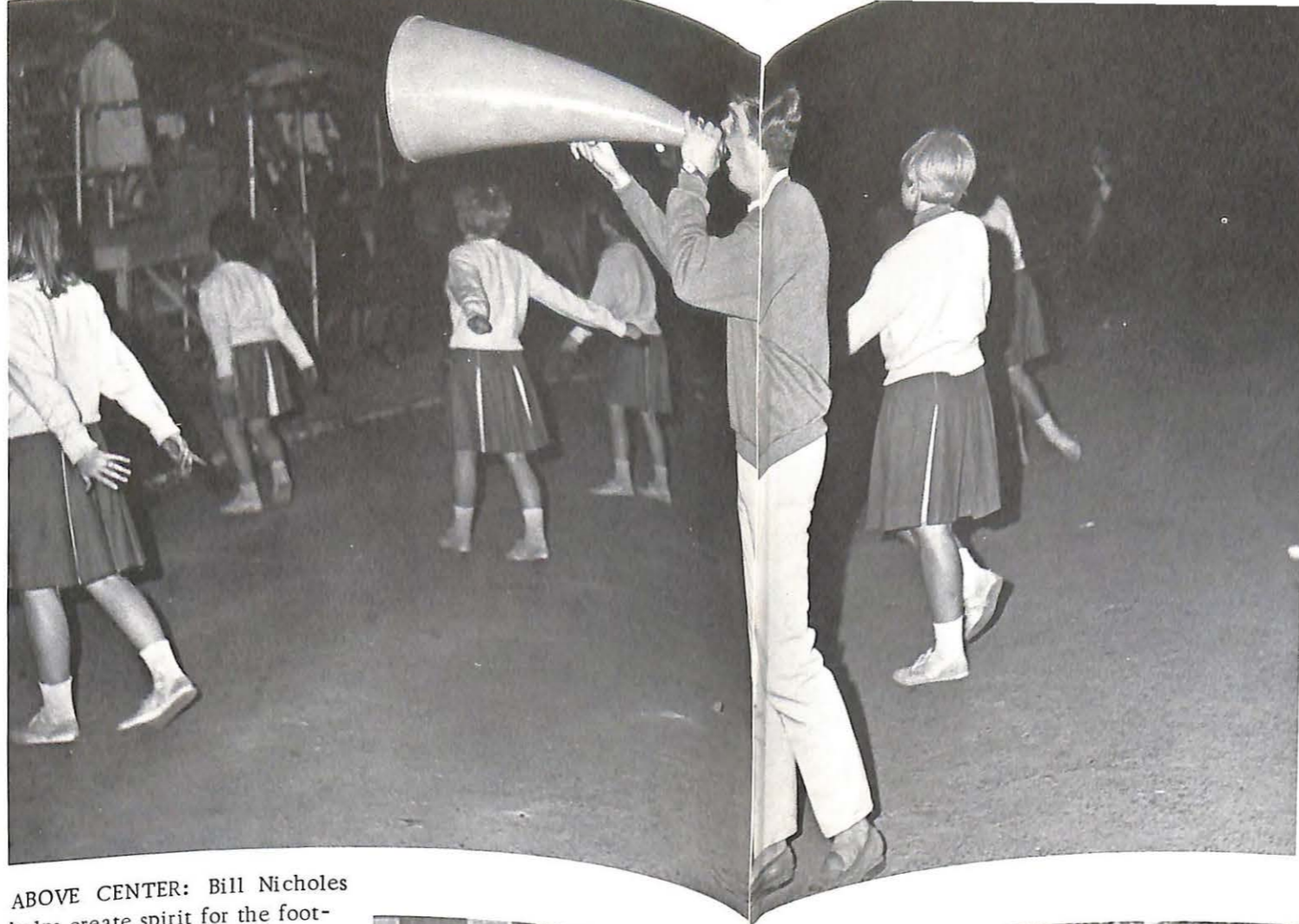

ABOVE CENTER: Bill Nicholes helps create spirit for the football team to push on to another victory. TOP RIGHT: A pyramid drill becomes a great way to get pep during a practice session.



RIGHT: Sue Nash loses her partner as the remaining squad continues their practice show.

CHEERLEADERS Boost Sports

The Valley cheerleaders started the school year with great enthusiasm, and continued throughout football and basketball with the traditional "Viking Spirit". The girls followed the team on the road to Chillicothe and Rolla, and although meeting with adverse weather conditions against St. Marys, supported the Vikings to victory.

Tri-Captains Lead 1966 Team

With tri-captains Tom Venice, Robert Thomas, and John DiMuzio leading a squad of young football players, the Missouri Valley College Vikings rolled to an impressive 6-3 record for the 1966 season. Thomas and Dave Nigra shared the bulk of the ground game, while Mickey Burns teamed with Richard Bittle, Bill Elliott, and Thomas for most of the Vikings' passing game. Although losing the Homecoming game and the finale to Jewell, Valley derailed Austin College, one of the finer teams in small college football. Several freshmen inaugurated their college football days in fine fashion, both on offense and defense. All in all, Viking football fortunes look extremely bright for the next few years. Perhaps the slogan "Kill the Cardinals" will become a reality.

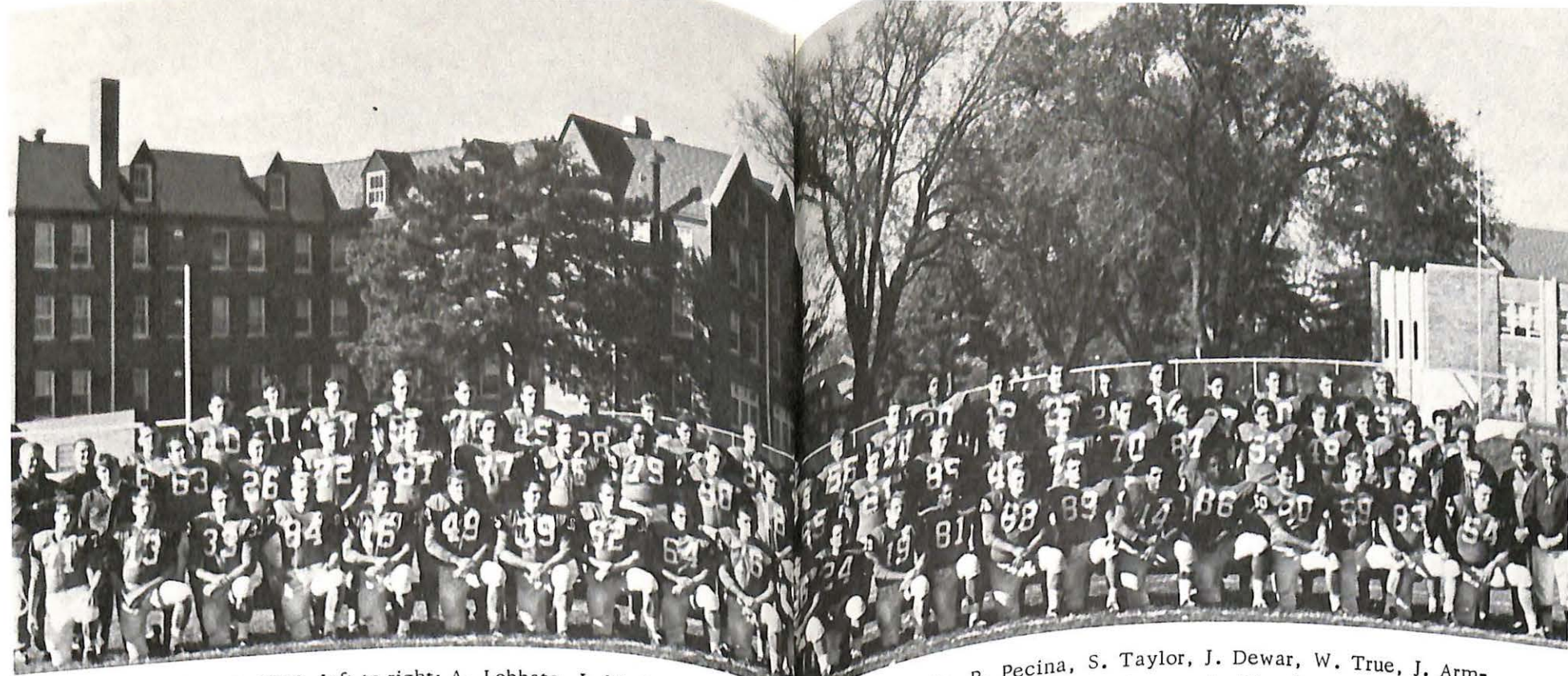

ABOVE: FIRST ROW, left to right: A. Lobbato, J. McCartney, T. Kurucz, D. Pera, R. Hutchins, D. Nigra, B. Miller, B. Embly, W. Stevens, M. Krychowecky, T. Venice, J. DiMuzio, R. Thomas, W. Elliott, T. Kitzi, W. Krieger, V. Petrocelli, H. Drummond, S. Cook, K. Maxey, S. Schuchman, Coach Ashford. SECOND ROW: Coach McKinney, Coach Elliott, Trainer R. O'Malley, J. Skelton, J. Breclaw, R. Esslinger, T. VanBemmel, D. Rimmer, J. DiMario, R. Thompson, G. Pulliam, M. Morris, T. Baker, R. Hehr, W. Carder,

R. Bittle, R. Pecina, S. Taylor, J. Dewar, W. True, J. Armstrong, T. Thomas, T. Morgan, A. Theofilis, R. Endsley, W. Masinger, Manager R. Sanders. THIRD ROW: J. Tobin, R. Hunter, P. O'Leary, R. Manley, R. Whitney, P. Vaillancourt, J. Variano, R. White, R. Krychowecky, B.J. Cobb, H. Owens, D. Campbell, R. Sweet, R. Kelly, D. Swisher, M. Burns, T. Kelly, G. Wallace, J. Shipley, G. Dahm, A. South, J. Kempf.

1966 VIKING SCHEDULE

Opponent	MVC	OPP.
William Penn College	26	0
Graceland College	26	12
University of Missouri at Rolla		
Huron College	7	29
St. Mary of the Plains College	38	12
Nebraska Wesleyan University	36	19
Austin College	7	17
Peru State College	28	26
William Jewell College	42	32
	13	14

VIKINGS COMPLETE SUCCESSFUL FOOTBALL SEASON

BELOW: First Team Offense. KNEELING, left to right: Jim Skelton, Tom Kitzi, Ben Embly, Richard Hehr, Henry Drummond, Richard Bittle. STANDING: William Elliott, Robert Thomas, Jim Tobin, Vince Petrocelli, Richard Hutchins.

BELOW: First Team Defense. KNEELING, left to right: Sam Taylor, Mike Krychowecky, Wayne Carder, Robert Thompson, Barry Miller, William True. STANDING: George Dahm, Tom Taylor, Tom Venice, Ron Pecina, Tom Baker, John DiMuzio.



RIGHT: The Valley coaching staff, consisting of Herb McKinney, Volney Ashford, and Ed Elliott, contemplate game strategy against Nebraska Wesleyan.

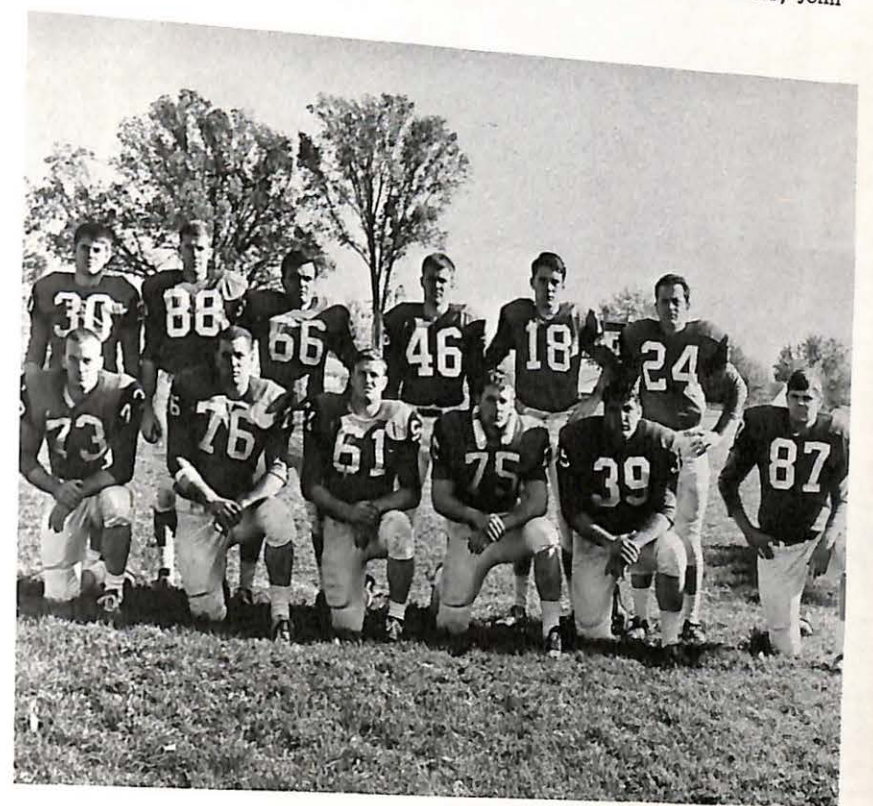
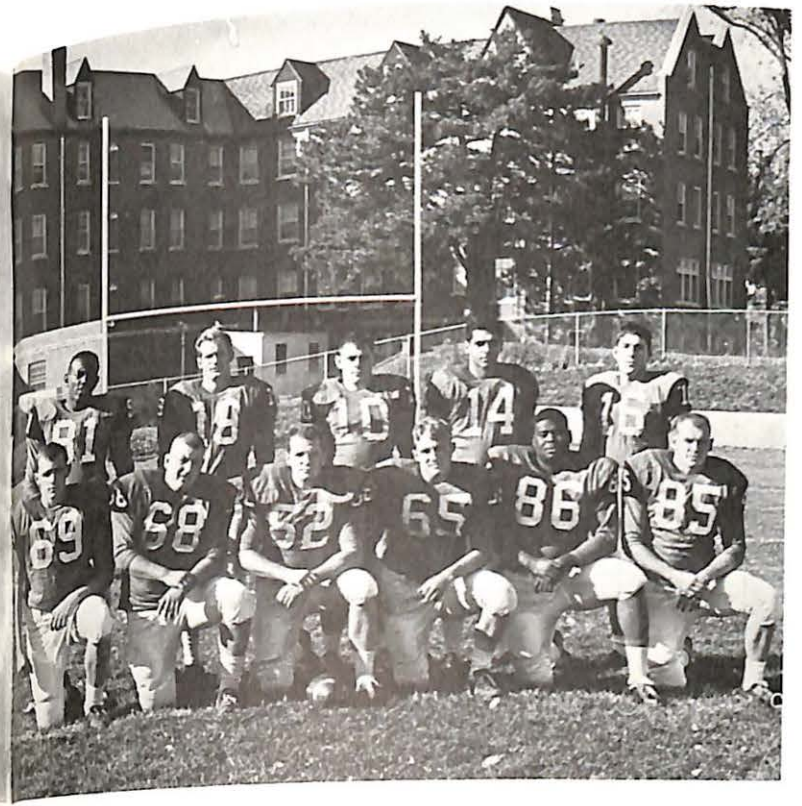



ABOVE: End Rich Bittle (NO. 85) grabs a pass from Tri-Captain John DiMuzio (NO. 24).

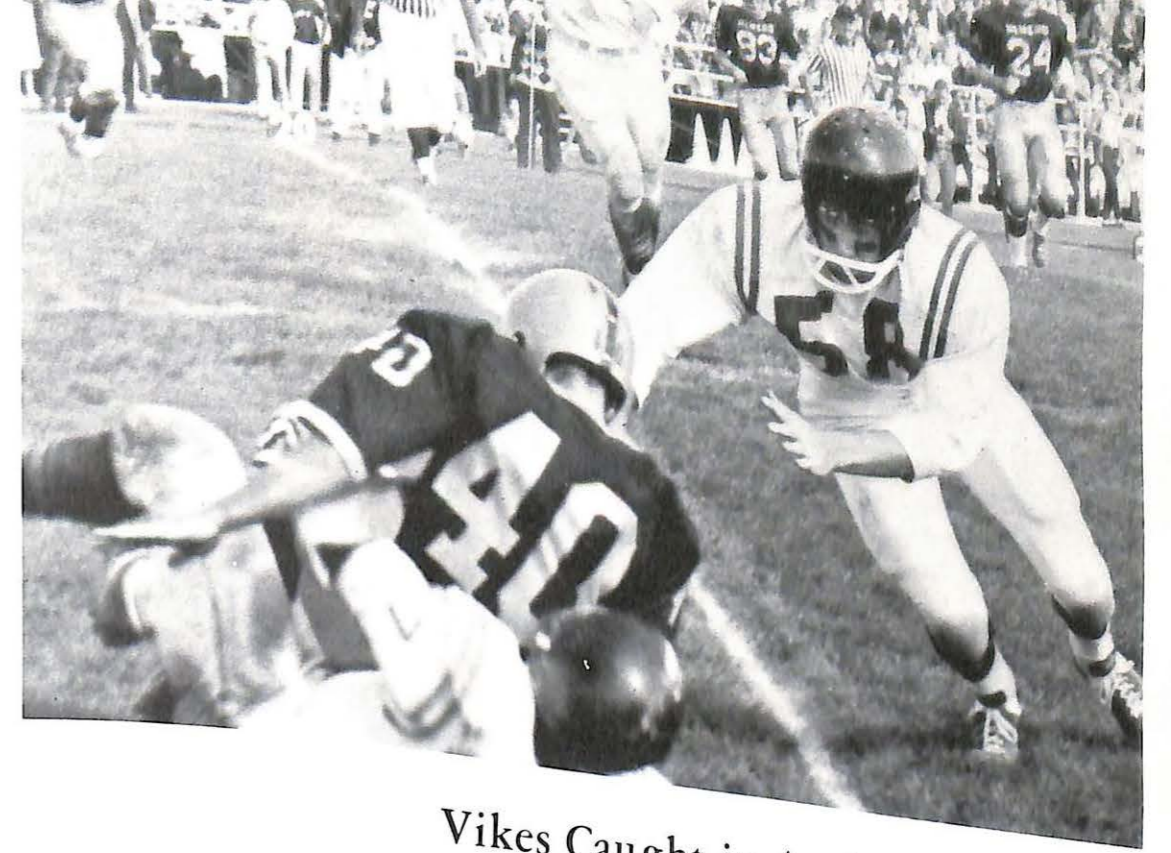

Vikes Caught in Avalanche

The Miners of the University of Missouri at Rolla dedicated their new stadium by rolling over Valley, 29-7. Bob Thomas passed to Rich Bittle for the only Viking tally, as Coach Ashford's injury-riddled and mistake-prone team received a taste of NCAA football.

Valley "Stings" Yellowjackets

In the first MCAU Conference game of the year for Valley, the Vikings downed Graceland College of Lamoni, Iowa, 26-12. Although the Yellowjackets scored early, the Valley defense tightened and allowed only twenty yards total rushing for the evening.

BELOW: Bob Thomas (NO. 19), leading Valley ground gainer, races around left end for valuable yardage against Graceland College.

VALLEY GOES BIG, SHOWS BIG



LEFT: Mickey Burns (NO. 34) slips through small hole in the Rolla line.
BELOW: Vikings nab a pass against the University of Missouri at Rolla, as the Miners close in for the tackle.



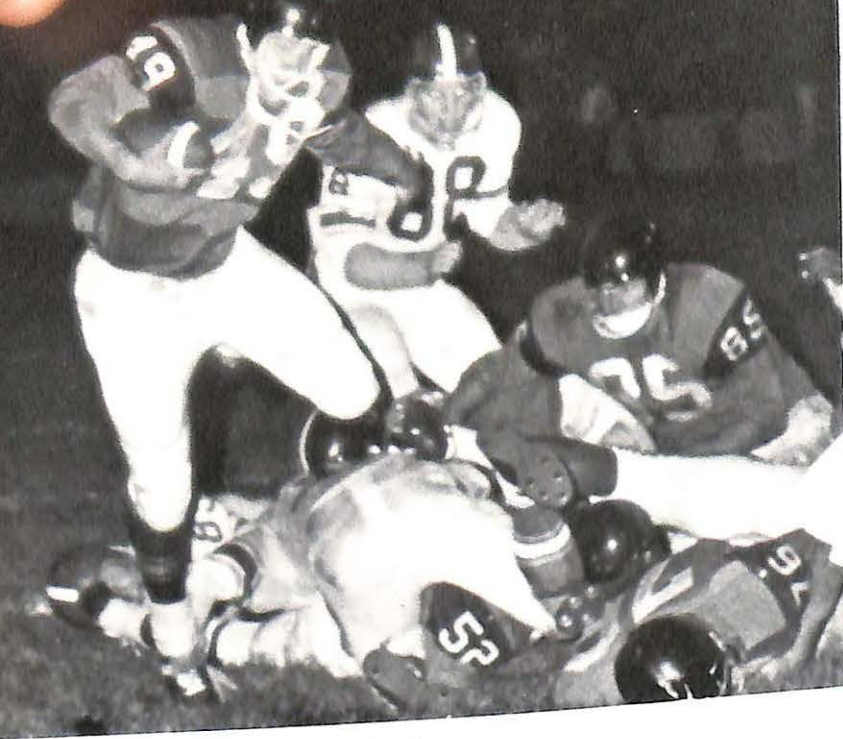

Prediction Fails: Valley Loses to Jewell

Although redicted to win by Kansas City experts, Missouri Valley lost its bid for the MCAU championship when the William Jewell Cardinals again downed the Vikes 14-13. This was the fifth consecutive loss to the Cardinals. Dave Nigra and Bob Thomas scored Valley's only touchdowns. The Vikings had several chances to stage a final drive, but pass interceptions and penalties nullified any hopes of victory.

BELOW: Dave Nigra and Mickey Burns, work-horses of the Valley backfield, discuss game strategy on the sideline.

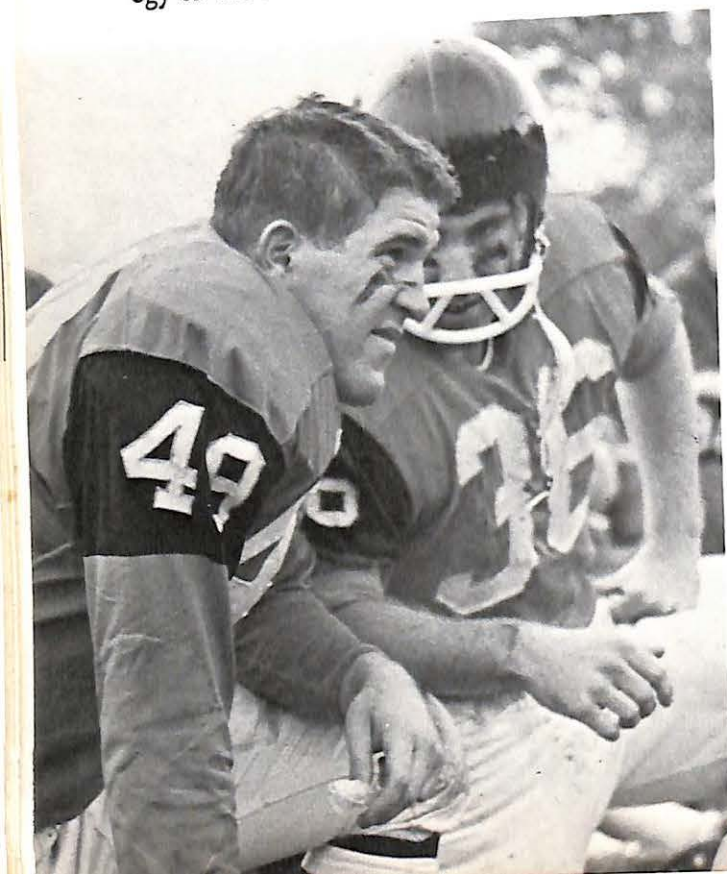

VIKES TURN DEFEAT INTO UPSET

Playing brilliantly before an enthusiastic student body, Missouri Valley College upset one of the nation's finest small college teams, Austin College of Sherman, Texas. Although behind, the Vikings rallied and scored an impressive 28-26 victory over the Kangaroos. Remembering the whitewashing received in Texas in 1965, the Vikings' offensive and defensive teams combined for a superb effort.



On January 1, 1967, the NAIA released their Little All-America teams for the past gridiron season. Three players from Missouri Valley received honorable mention for these teams. Captain Tom Venice, Viking linebacker, won honors for the second consecutive year. Bob Thomas, Valley's leading ball carrier, was placed in the backfield with other small college greats. "Big Henry" Drummond received honorable mention for linemen.

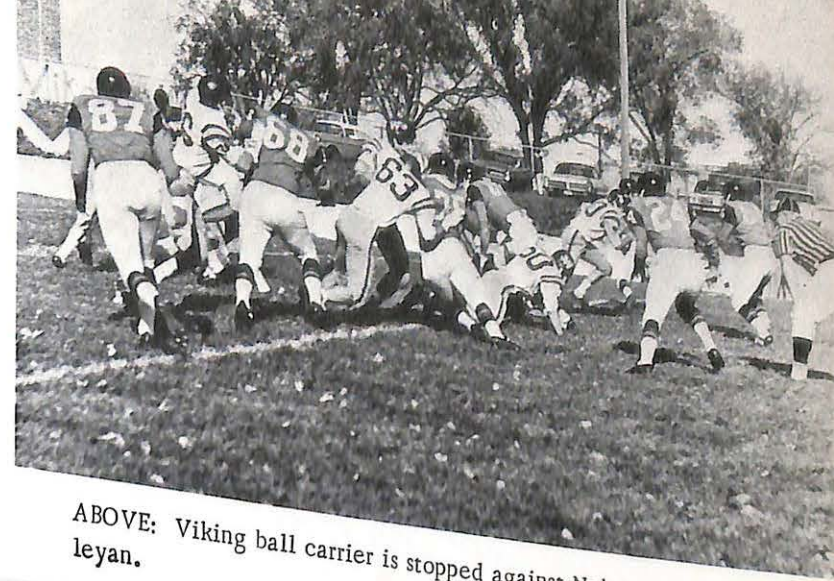

ABOVE: Viking ball carrier is stopped against Nebraska Wesleyan.

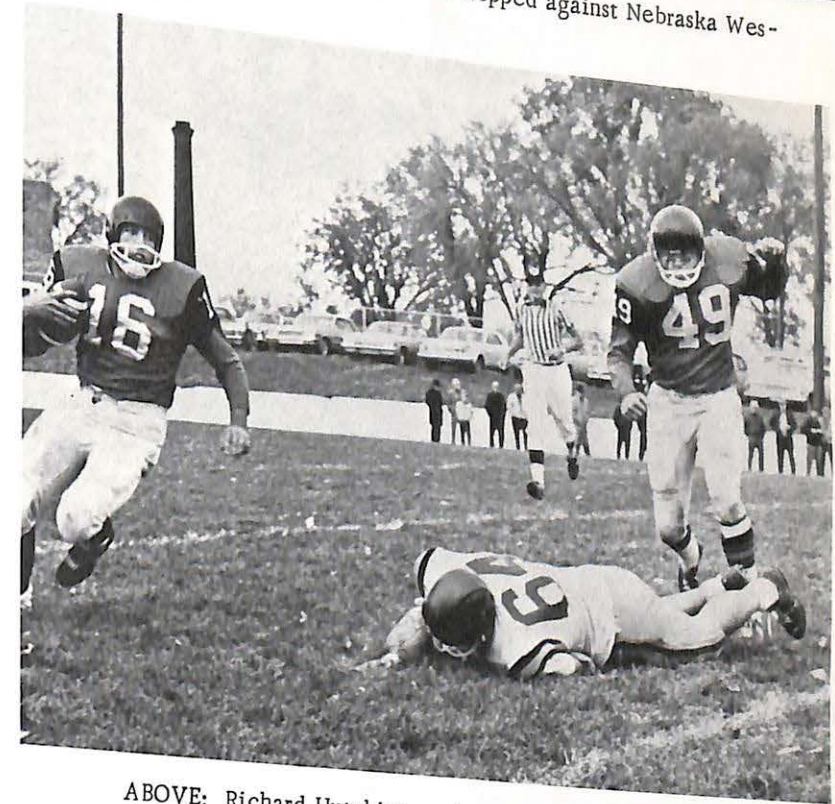

ABOVE: Richard Hutchins carries the ball around right end as Dave Nigra opens a path.

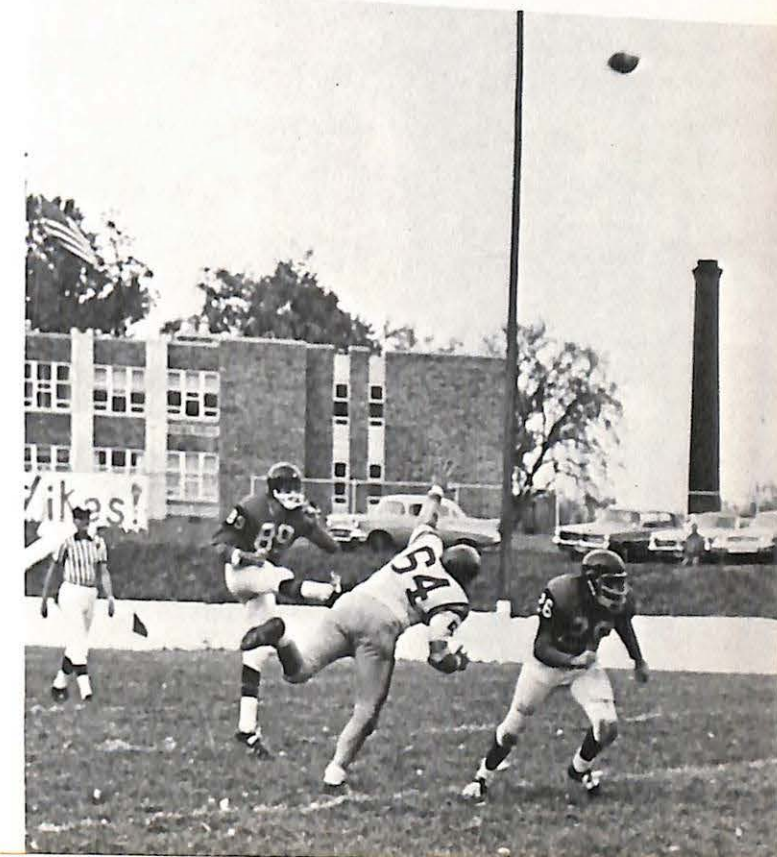

CROSS
COUNTRY
Looks
Ahead
to
Next
Year



Above: FIRST ROW: R. Simon, J. Grimes. SECOND ROW: G. Brooks, D. Eisenhauer, H. Lineberry. Below: Captain Greg Brooks.

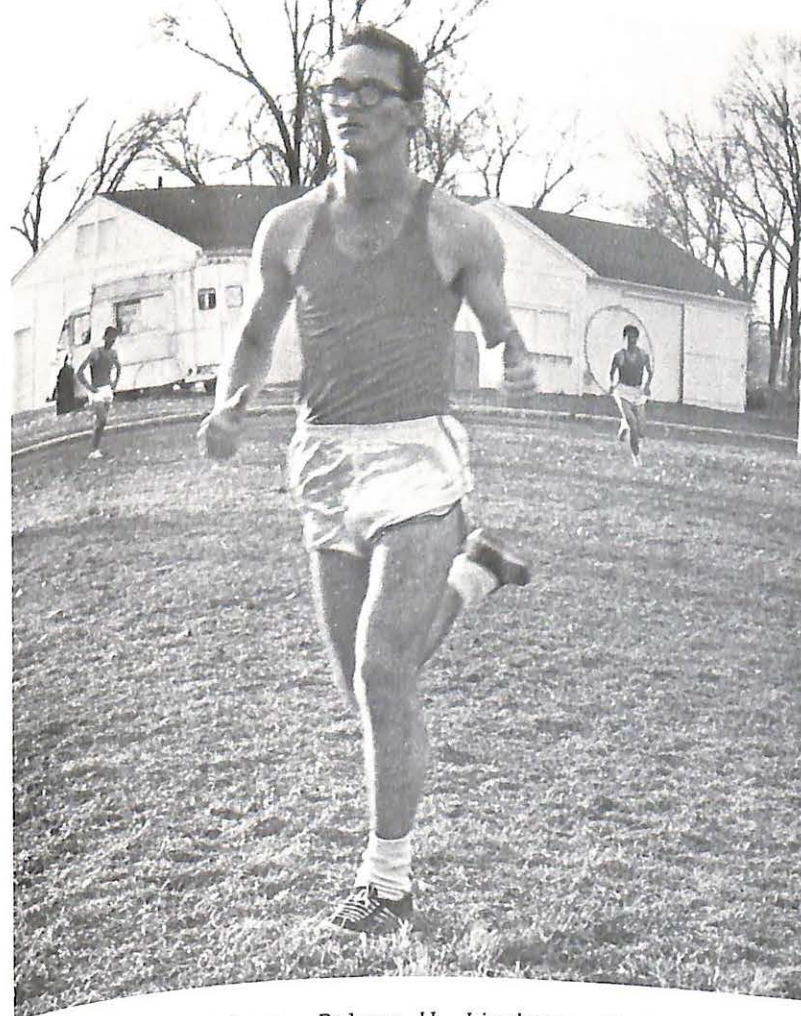

Above: J. Grimes. Below: H. Lineberry, D. Eisenhauer, R. Simon.



Viking Harriers Have
Disappointing Season

The Viking cross-country team, under the watchful eyes of Coach Reed Kepner, suffered through a disappointing season on the long four-mile course. Practicing at the Marshall golf course, the harriers ran up to eight miles a day preparing for their meets. Throughout the season, the team was plagued by leg injuries and lack of personnel. In most meets only five harriers were used by Coach Kepner, while opponents sometimes used ten or more men. Prospects for next year look bright since none of the runners from this year's team graduate.



ABOVE, FRONT ROW, Left to Right: Joe Szackas, Ken Cantrell, Fred Rosenberger, Hank Sisbarro, Ron Brown. SECOND ROW: Mike Zub, Carl Guthrie, Bob Sweet, Tom Carr, Tom

Venice, Captain. THIRD ROW: Ken Kozil, Henry Drummand, Roger Esslinger, Steve Schuchmann, Jim Monroe, and Coach Ed Elliott.



Captain Tom Venice

Graceland Tourney
 Wentworth Military
 Southwest Missouri Tourney
 Kemper Military "B"
 Wm. Jewell
 Westminster
 Wentworth
 Graceland
 Tarkio
 Wm. Jewell
 Washington University
 N. E. Missouri State
 Westminster
 Kansas State of Emporia
 Northwest Mo. State
 Missouri University
 Triangular Meet
 Illinois State
 Washington University
 Northeast Missouri State
 MCAU Tourney

There
 There
 There
 Here
 There
 Here
 Here
 There
 There
 Here
 Here
 Here
 There
 Here
 There
 There
 St. Louis

Lamoni, Iowa

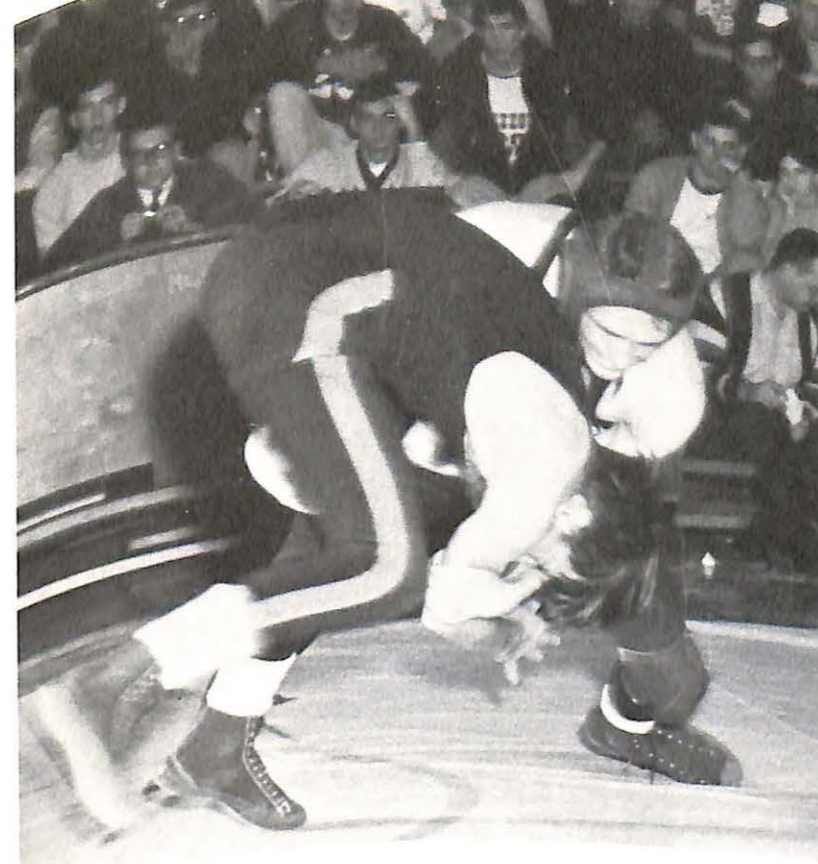

Joe Szackas takes a tumble against William Jewell.

Grapplers Rank Among Best in the Area

The most successful team of the Viking athletic family was the wrestling squad of Coach Ed Elliott. Although injuries and ineligibility hit at crucial points of the season, the grapplers showed great strength and determination in facing some of the nation's best. Wrestling against seventh-ranked Northwest Missouri State of Maryville, Emporia State of Kansas, and the University of Missouri of the Big Eight Conference, the Vikings fared well, losing matches only by slim margins. Hank Sisbarro, Joe Szackas, and Tom Venice were the most successful wrestlers on the squad, winning many matches by pins.



Official looks in on Valley "pinning ceremony".

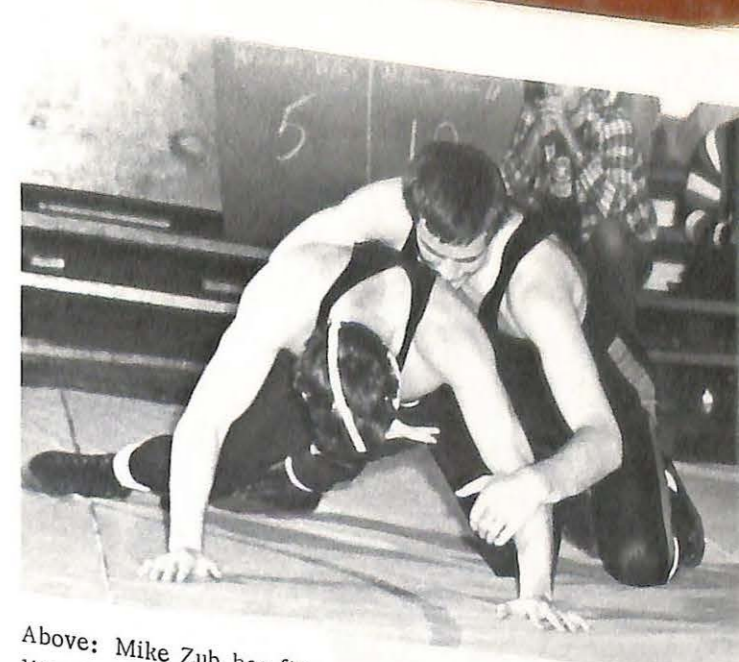

Above: Mike Zub has firm control of his opponent from William Jewell. Below: "Roll him over" is the loud cry from the crowd as a Viking grappler muscled his way into position.



Wrestlers Fare Well Against Top Competition

Below: "Thou shall not leave me in time of despair," becomes a plea from a Jewell matman.

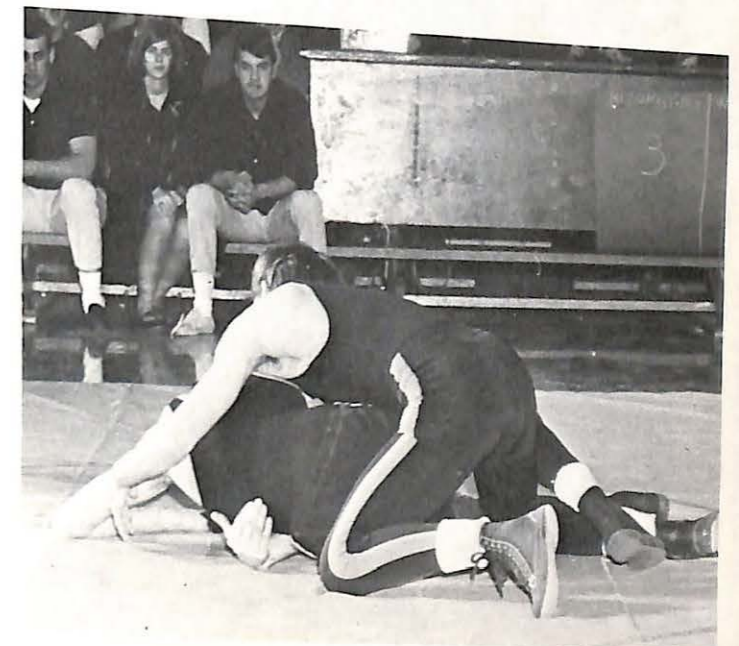



VARSITY BASKETBALL TEAM

Struggles Through a Long Losing Season



Don Balka grabs rebound as Bill Landgrebe waits for pass-out.

Although suffering through a disastrous season, teammates and Viking boosters supported their roundball squad to the final buzzer.



ABOVE: 1966-67 Varsity Basketball Team. FIRST ROW: C. Macaluso, R. Koch, M. Cerjeski, R. Cook, and C. Butner. SECOND ROW: J. Ferguson, M. O'Neal, T. Hocker, B. Land-

grebe, D. Robertson. THIRD ROW: D. Balka, R. Breese, J. Reid. FOURTH ROW: Coach Grover Redford, E. Ingerson, B. Peabody, A. Siviss, and Manager Bill Todd.



Senior Co-Captain Ron Cook



Junior Co-Captain Merl O'Neal

Nov.	17	Evangel-College
Nov.	22	Rockhurst College
Nov.	29	Baker University
Dec.	3	Tarkio College
Dec.	9	Graceland College
Dec.	10	Culver-Stockton College
Dec.	13	Southwest Baptist
Dec.	15	Central Methodist
Dec.	28-29	Blue-Gray Tournament
Dec.	30	Athens College
Jan.	6	Drury College
Jan.	7	Westminster College
Jan.	10	Southwest Baptist
Jan.	21	William Jewell College
Jan.	24	University of Missouri, Rolla
Feb.	3	Drury College
Feb.	4	Westminster College
Feb.	7	William Jewell College
Feb.	11	Graceland College
Feb.	15	University of Missouri, Rolla
Feb.	18	Tarkio College
Feb.	24	Culver-Stockton College
Feb.	25	Central Methodist

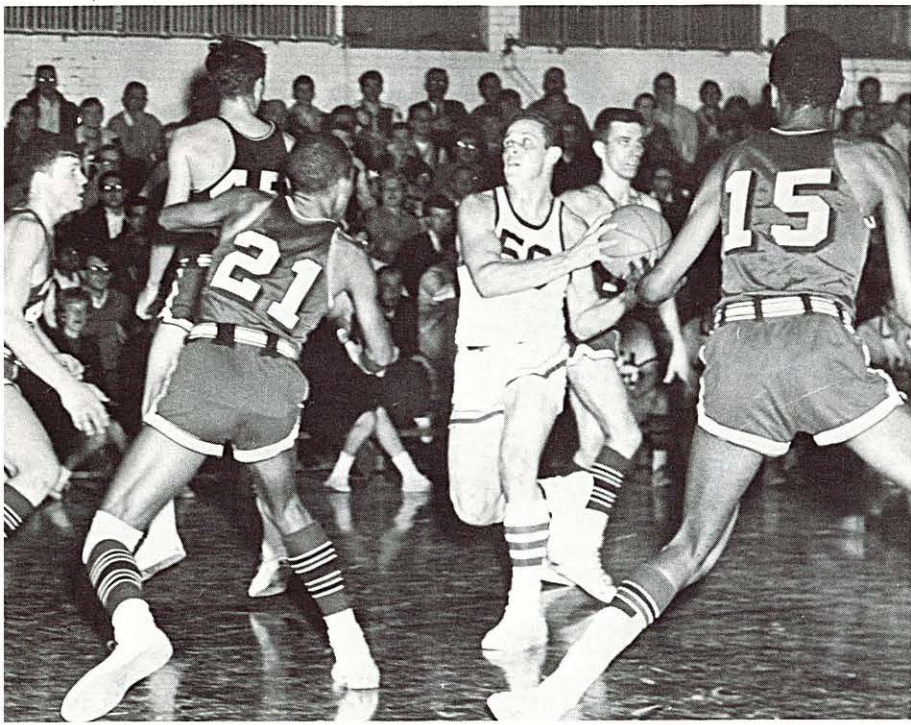

Captain Merl O'Neal, second leading rebounder looks for help as entire Jewell team surrounds him.



Sophomore, Bill Landgrebe was the leading scorer, averaging 17 points a game.

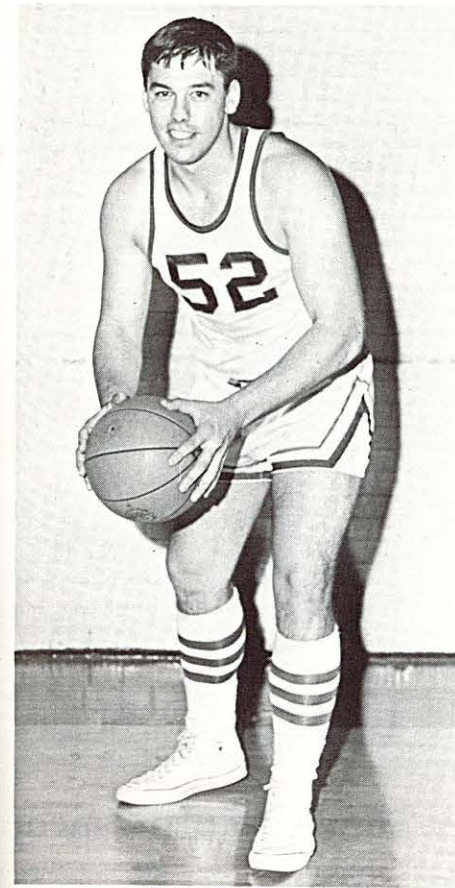

Junior "Fuzzy" Reid.



Vikings move into rebounding position as Bill Landgrebe unleashes a shot from his favorite corner spot.

TOP SCORERS Listed on VIKING Team

Don Balka was the team's leading rebounder and second leading scorer.



Freshman, Terry Hocker was third in the point total.

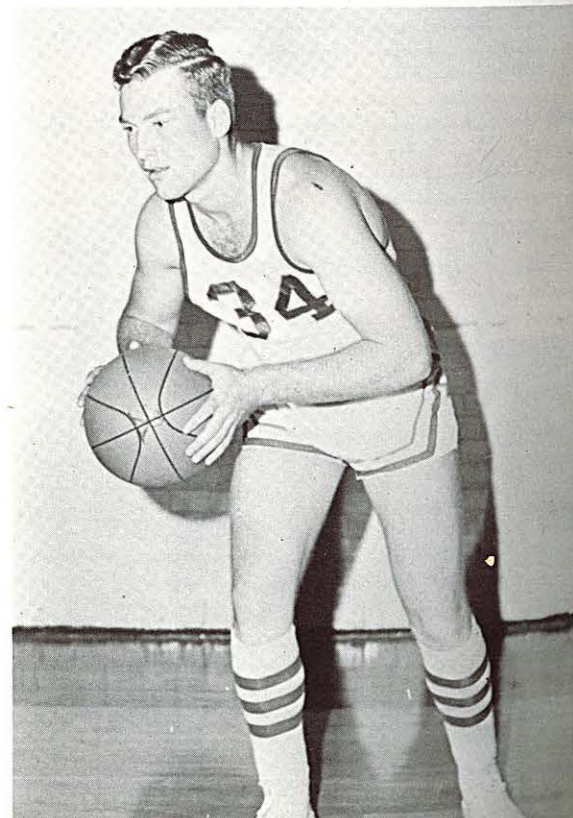

Center Don Balka hooks for two points against the Cardinals.



Holiday Tournament

The Missouri Valley College cage squad traveled South during the Christmas vacation to play in the Blue-Gray Basketball Classic at Montgomery, Alabama. Huntingdon College of Montgomery defeated the Vikes in opening night action, but on the final night, Valley tripped Monmouth College of Illinois, for consolation honors. Forward Don Balka was selected for the five-man All-Tournament team.

Sophomore Ron Koch.



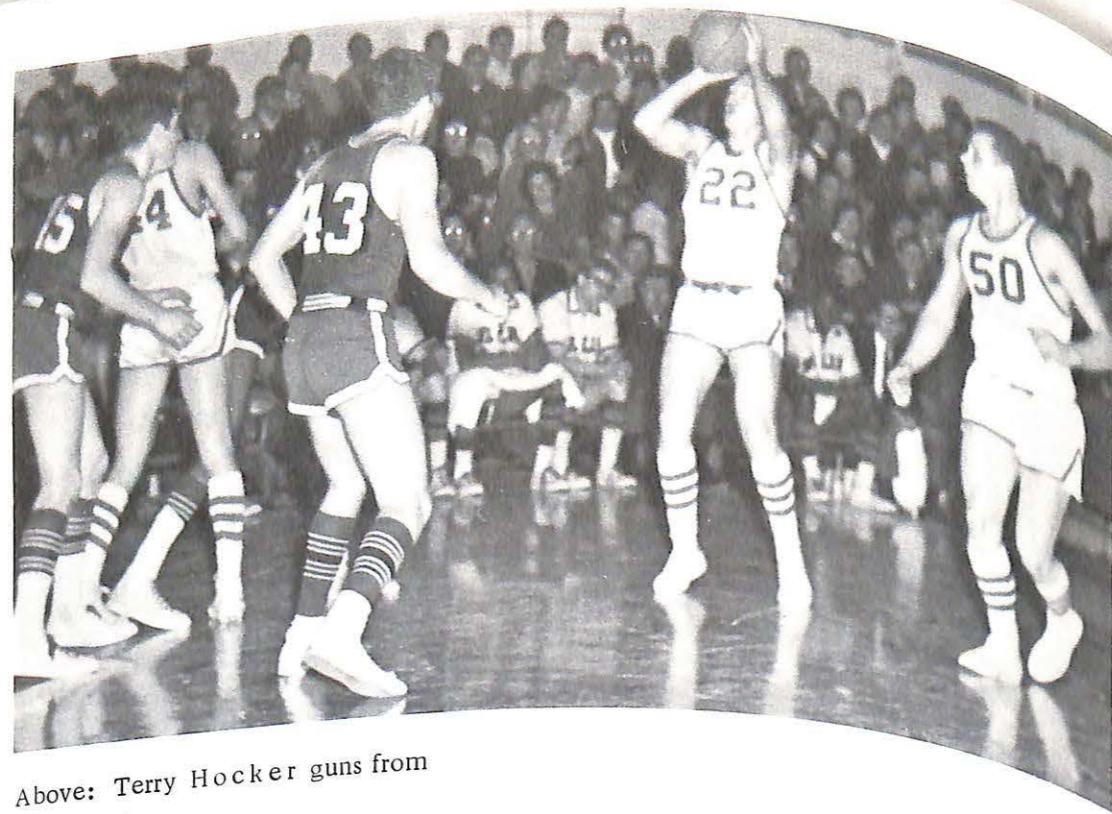

Above: Terry Hocker guns from long range.

Left, Charles Butner.

VALLEY Short on Height and Experience

Season's End Shows Improvement

With only one graduating senior and valuable experience, hardwood mentor Grover C. Redford is looking forward to next October 15, the first day of official practice. Although winning only five for their excellent display of hustle, desire, and above all, determination.

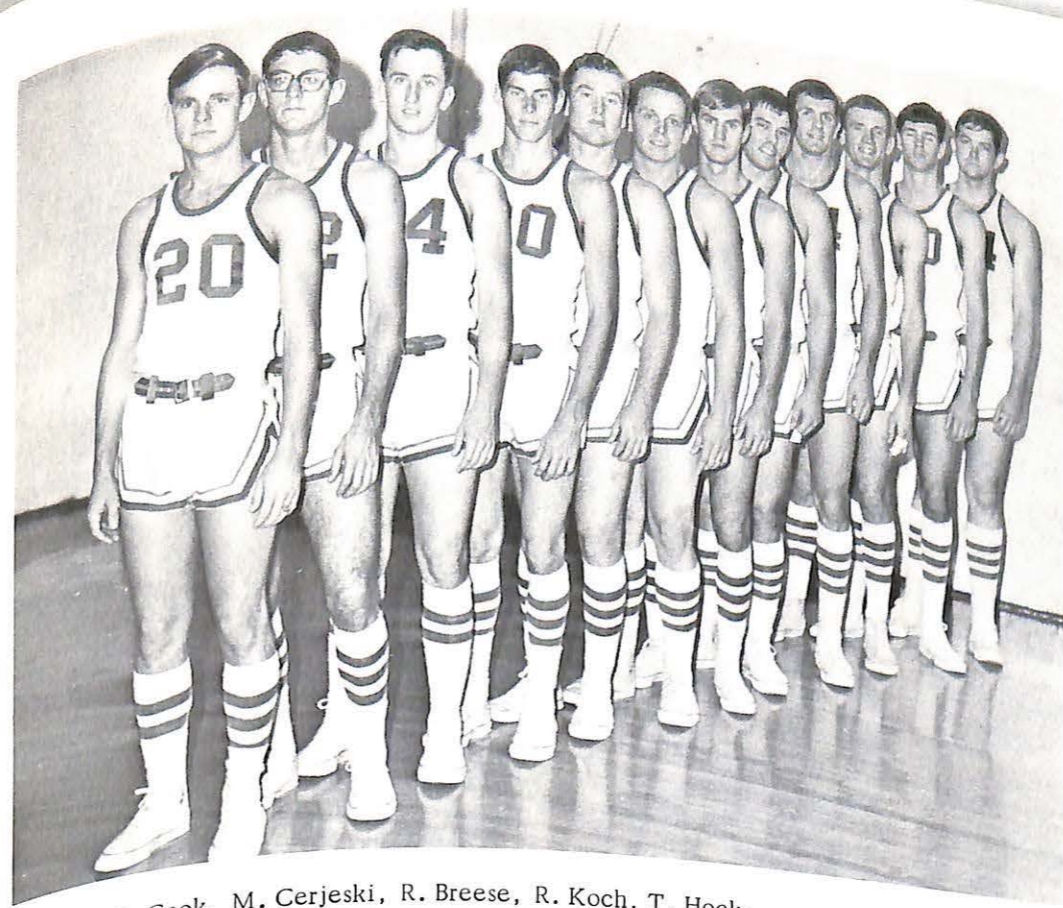

Above: R. Cook, M. Cerjeski, R. Breese, R. Koch, T. Hocker, M. O'Neal, B. Landgrebe, J. Reid, D. Balka, E. Ingerson, A. Sivess, and B. Peabody.



Doug Robertson



Left: Senior Co-Captain Ron Cook finished his final year of college eligibility for Missouri Valley College. Although not a prolific scorer, Ron was well respected as floor-general of the Vikings.

A. J. (Andy) Sivess



Russ Breese



Chuck Macaluso



Bill Peabody





Sigma Nu Wins Title

For the second consecutive, Sigma Nu Fraternity won the Intramural Football Championship. The action was tremendously fierce, although contact was limited to so-called "two-hand touch." Black Hall ended the season in second place, losing to Sigma Nu, 13-7, and Young 1 & 2 captured third. The Delta selected a 1966 All-Star Intramural Team following the season. The team consisted of Hank Short, Bob Poole, Jake Donovan, Gary Greenip, Jim Mathis, Bill Schmalz, Bill Miller, Dave Lund, Bob Behary, and Dave Reilly. The intramural program for basketball was divided into two leagues, North and South, with the top four teams in each league meeting in playoffs. The two league champions then decided the basketball title in a hotly contested game in Morrison Gym.



Spirit Reigns

From September to May, the competitive spirit of Valley's students reigns in the school's intramural program. New additions this year were the co-ed volleyball teams, organized under the sponsorship of the Women's Athletic Association, and the faculty teams in basketball and volleyball. Sigma Nu Fraternity claimed the first intramural title of the year as they defeated Black Hall for the football championship. The basketball program provided many exciting moments for fans and many hilarious antics from inexperienced teams. Rounding out the school year were the spring programs in softball, with Tau Kappa Epsilon as defending champions, and the intramural track meet, with Moreland Hall looking for a second title. Physical fitness and fun, through intramural and intercollegiate athletics, provide an exciting part of Valley's college life.

Intramurals Prove Interesting!

BELOW: One of Valley's many "pro" quarterbacks unleashes a "bomb" as two opponents rush in for the kill.

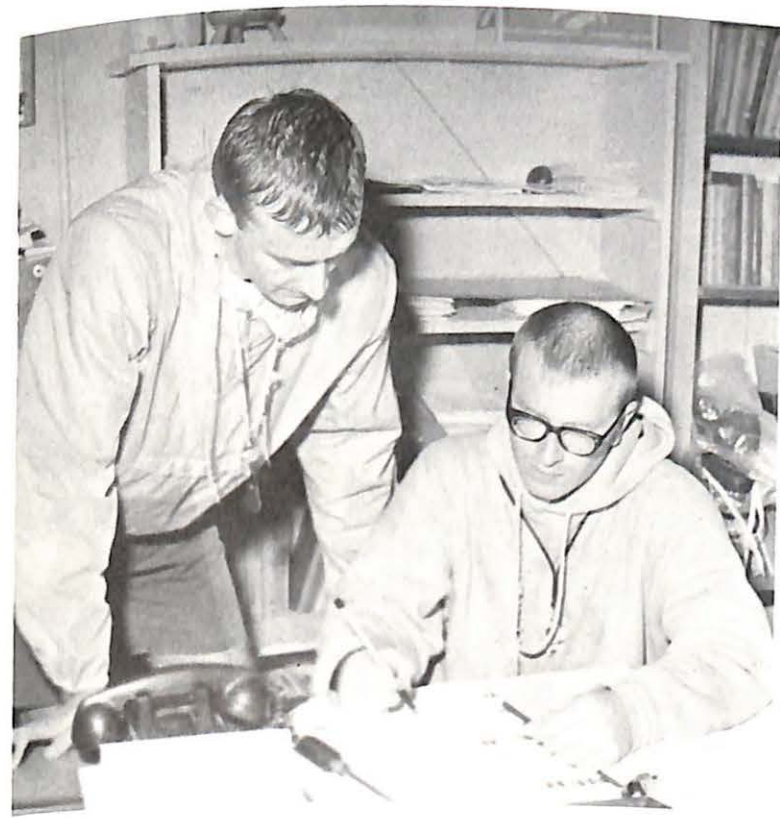

ABOVE: Bill Newland and Charles Kelly officiated intramural games in both basketball and football. LEFT: Miss Robberson and Dr. Parsons look on as Dr. Bearce spikes the ball over the net in a faculty-student intramural volleyball game.





Alpha Xi Delta's started off the women's intramural program by claiming the first place position in volleyball. TOP ROW, Left to Right: Sally Jones, Barb Scott and Carolyn Arndt. BOTTOM ROW: Maggie Grindstaff and Sally Rasmussen. Not pictured: Sally Pryor, Sharon Wipperman, Kathy Smith, and Gloria O'Rourke.

GIRLS' INTRAMURALS . . . Definite Action

BELOW: Sue Nash returns the ball to the other side of the net to obtain a point for her team.



ABOVE CENTER: Ellen Place swings and hopes for a hit. BELOW CENTER: Kathy Fisher serves a well-aimed ball to her team's opponents.



BOTTOM CENTER: DZ's try for two points in a game against Campbell Hall.



ABOVE RIGHT: Kathy Kimmel jumps high as she goes in for a layup shot.

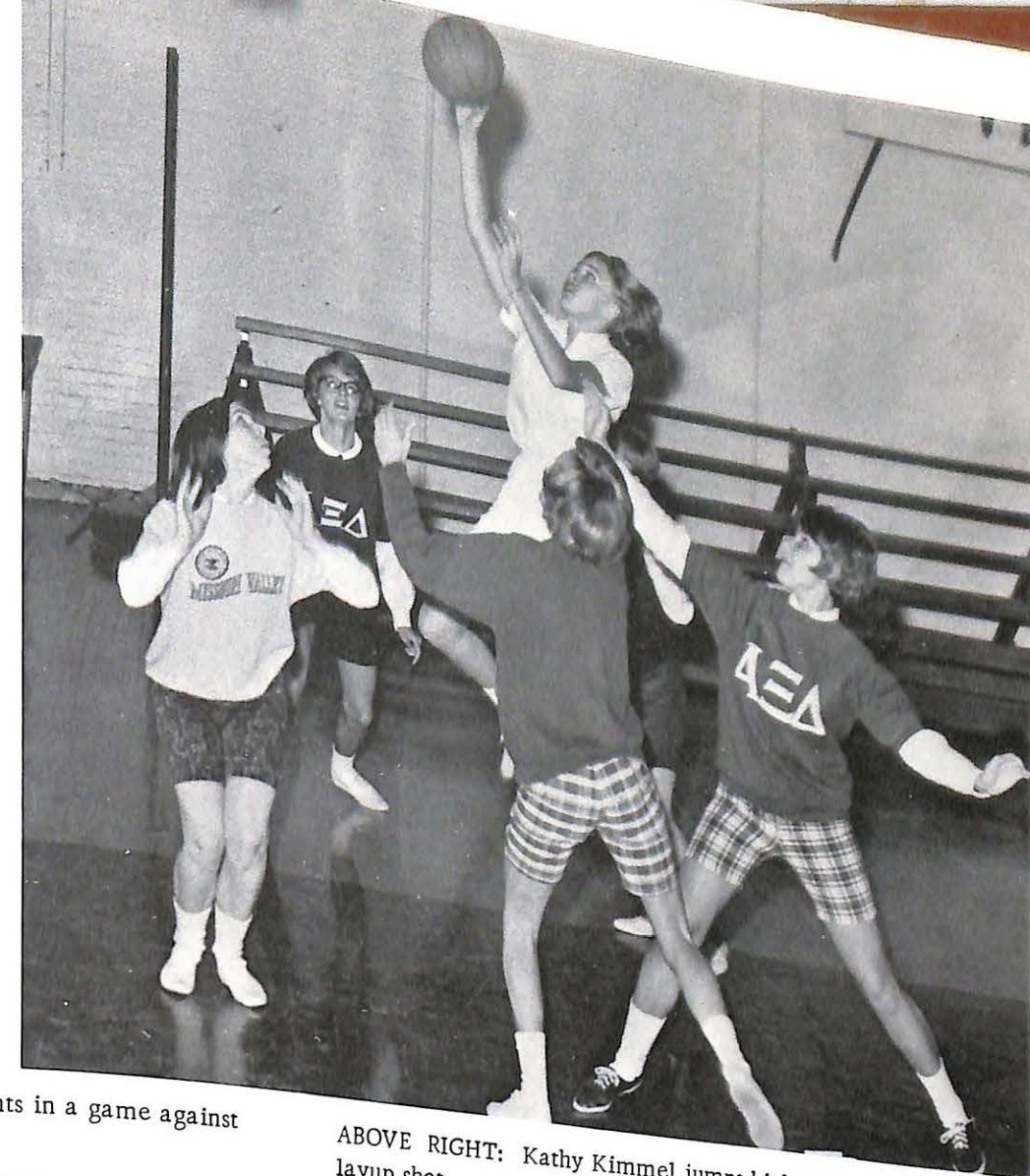

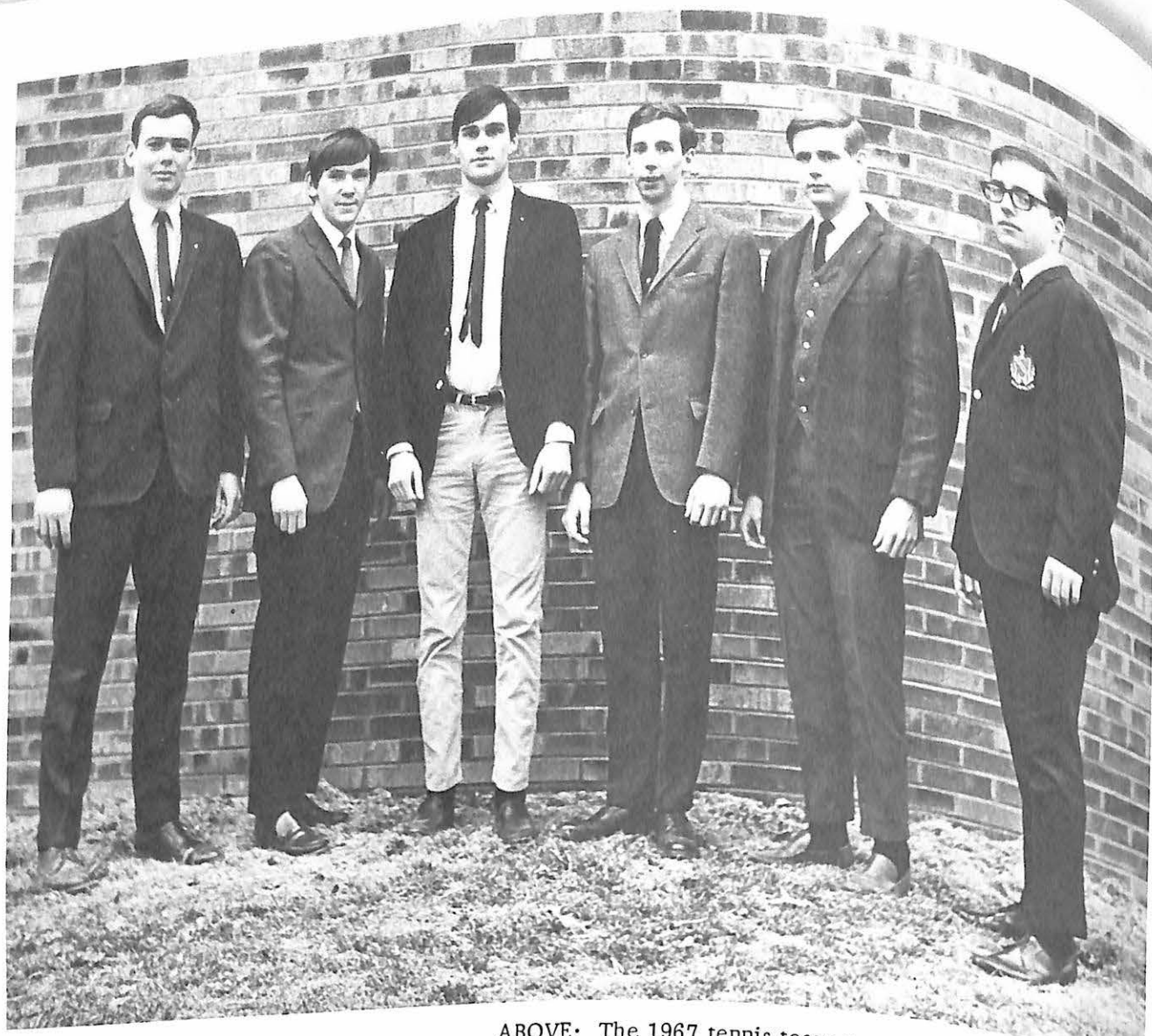

ABOVE: The 1967 tennis team as composed of, from left to right: Bob Hartman, Wayne Somero, Scott Reade, Daryl Cooper, Kip Atlee, and Dave Hansen.

Tennis Squad Nets Good Season

Under the guidance of Coach Grover Redford, the Missouri Valley College tennis team looks like it could be one of the best in years.

RIGHT: Dave Hansen shows good form as he prepares to serve the ball.
 BELOW: Scott Reade takes a good chop at the ball to scare his opponent.

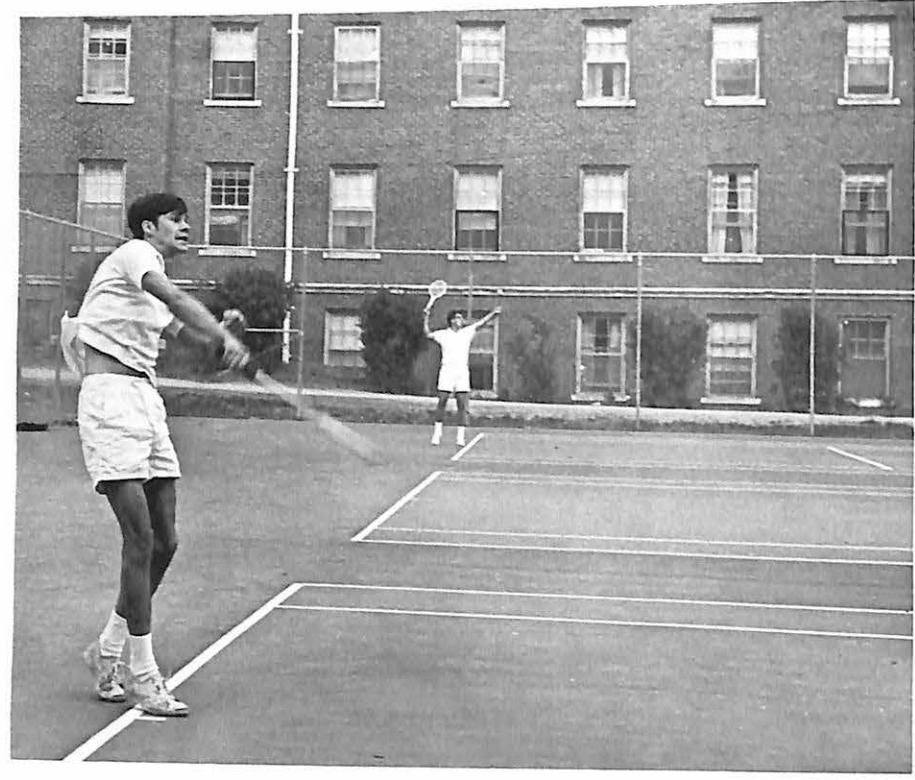

FRONT ROW: F. Buglovsky, K. Sloan, J. Marshall, and Dennis Toth. BACK ROW: Coach Delford Thompson, R. Lee, G. Hamilton, S. Miller, and M. Furlong.

KEGGLERS BOWL-OVER OPPONENTS IN TEN PIN SPORT

Mike Furlong prepares to bowl as Steve Miller and Rick Lee look on.

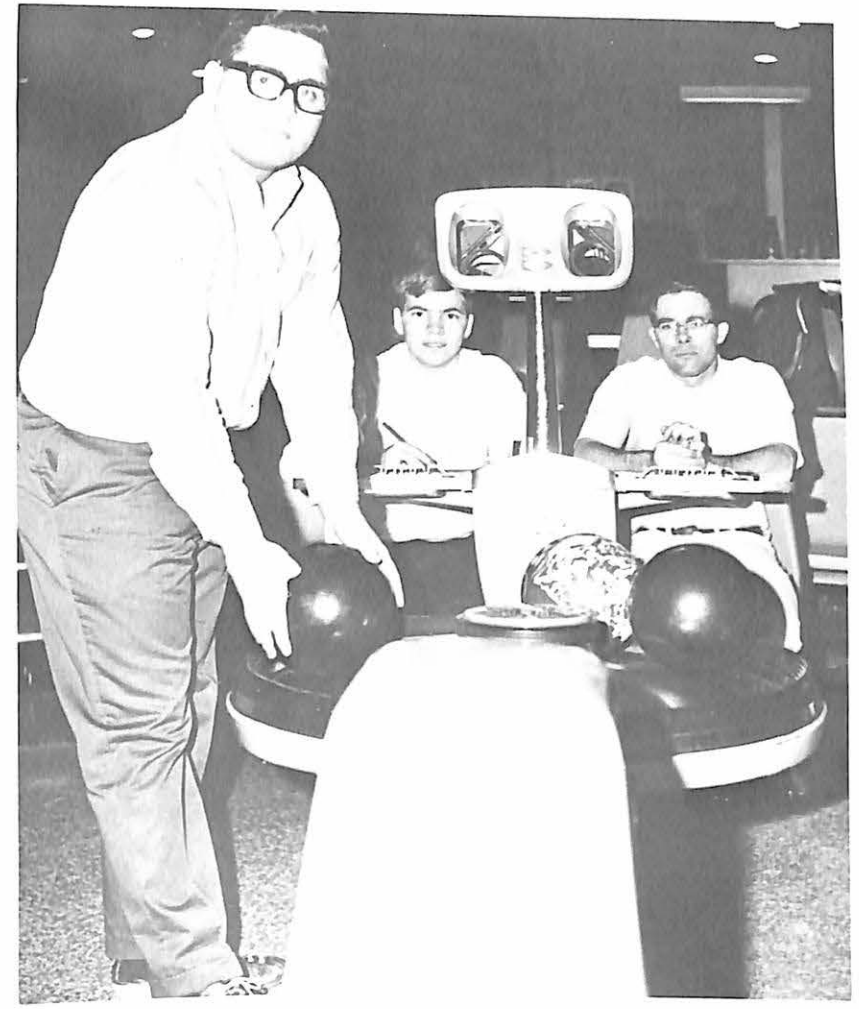

Vikes Place High in Conference Bowling

ABOVE & BELOW: Rick Lee and Dennis Toth show bowling forms.

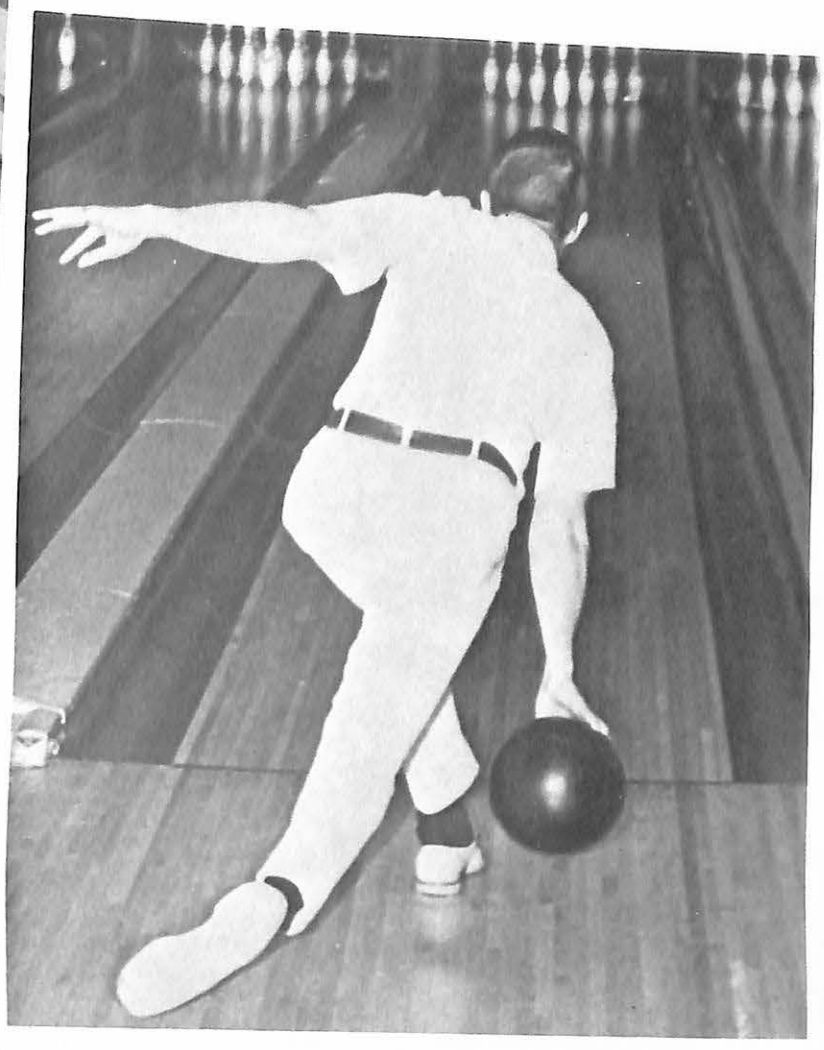

Bowling at the Holiday Lanes at Marshall, Viking Kegglers compiled a favorable record under Coach Thompson. Dan Bagnall and John Marshall were honored by being elected team captains for the spring semester.

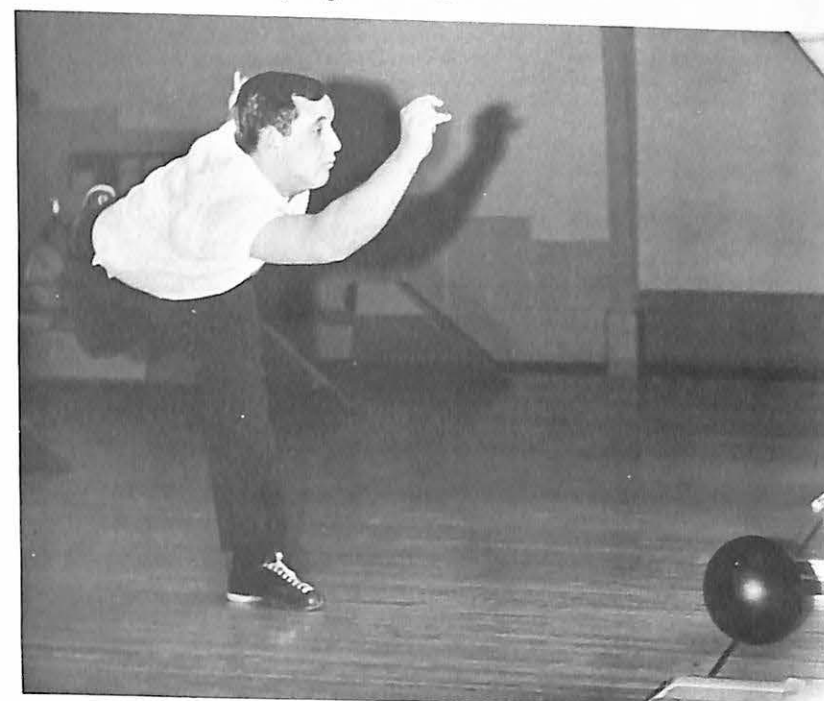



FIRST ROW: R. Steele, G. Greenip, R. Poole, D. Swisher, W. Hawthorne, J. Ballinger, J. Higgins, M. Krychowecy, B. Quigg. SECOND ROW: D. Reilly, J. Donovan, D. Coon, R. Schumacher, C. Venator, J. Variano, D. Davis, T. Moore, M. Burns, T. Burich, R. Bittle, J. Opyd, B. Krieger, D. Robertson, Coach Volney Ashford.

National Championship Is Vikes Goal

With several returning lettermen from last year's team which placed eighth in the NAIA Tournament at St. Joseph, Missouri, Coach Volney Ashford is looking for a better team to provide tougher competition for the squad. A chance for a national championship again looms as the main goal for Viking baseballers.

BELOW: OUTFIELDERS--FIRST ROW: G. Greenip, R. Steele, J. Ballinger. SECOND ROW: D. Coon, D. Reilly, B. Krieger, T. Burich.



ABOVE: PITCHERS--FIRST ROW: G. Neff, D. Davis, C. Venator, D. Robertson, R. Schumacher. SECOND ROW: R. Poole, T. Moore, R. Bittle, M. Krychowecy.

1967 Spring Baseball Schedule

College of Emporia	Away
Kansas State College of Emporia	Away
Southwest Missouri State	Away
Southwest Baptist College	Away
University of Missouri at Rolla	Away
Harris Teacher's College	Away
St. Paul's College	Away
Central Missouri State College	Here
Drury	Here
William Jewell	Away
St. Paul's College	Here
Graceland College	Here
Westminster	Away
Central Methodist	Away
Culver-Stockton	Here
Rockhurst	Here
Evangel	Here



Joe Stark proves to be big man with bat and glove.

Vikes Repeat in Championship Form

Wayne Hawthorne, Viking catcher, hits deep drive... so deep that he crosses home plate with a run against Central Methodist.

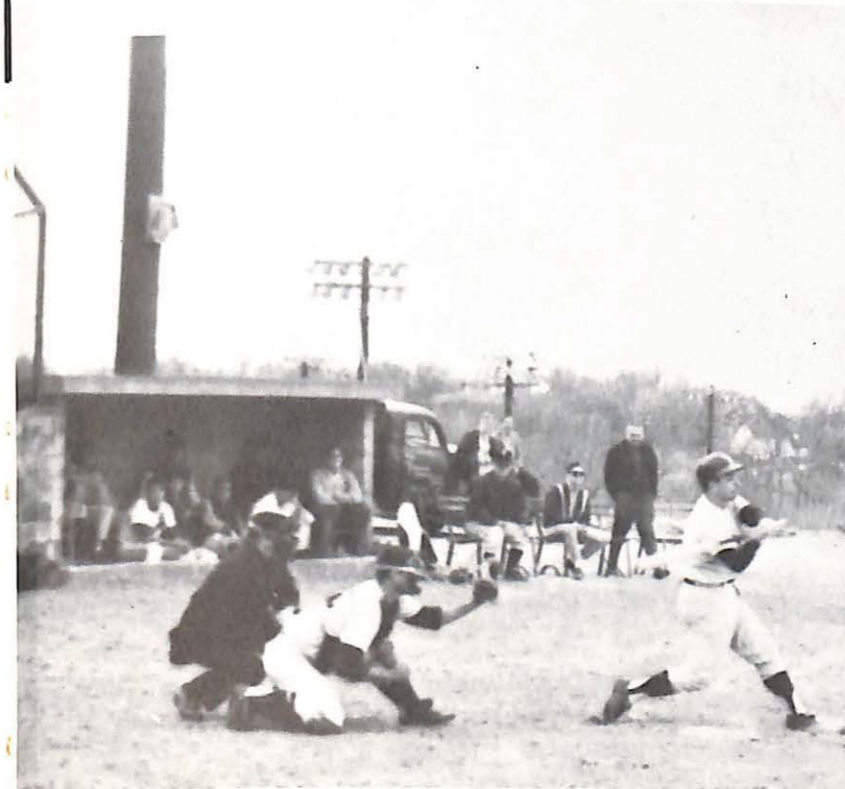

ABOVE: Early training helps in long spring schedule. BELOW: Ralph Steele provides power at the plate.





FRONT ROW: A. Theofilis, J. Parkins, C. McCabe, H. Lineberry, T. Taylor, N. Hulla. SECOND ROW: B. Newland, A. Sivess, D. Balka, J. Murphy, W. Sisson, J. Dimario.

TRACK TEAM . . . Hopefuls for Conference

April	8	Central Methodist
	12	Washington University
	14	Evangel College
	20	Westminster
	21	Kansas Relays
	22	Kansas Relays
	28	Drake Relays
	29	Drake Relays
May	2	William Jewell
	6	Graceland Relays
	13	Culver Stockton
	19	Westminster M.C.A.U.
	20	Westminster M.C.A.U.

Bill Newland, conference record holder in the triple jump, tries a hand at the javelin throw.



Sophomore hurdler Andy Sivess.

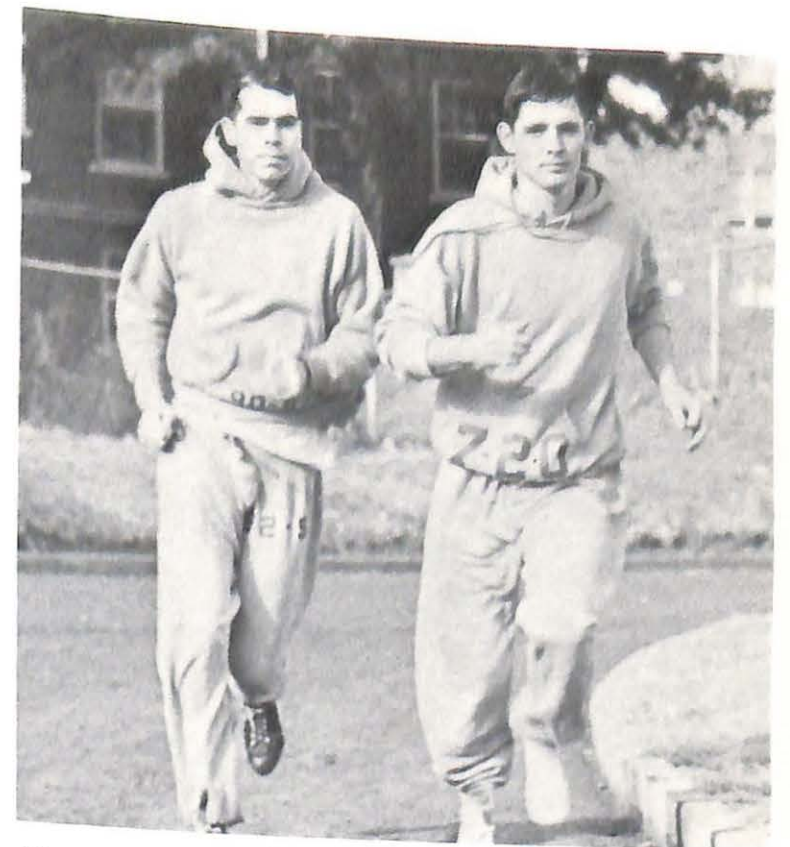

Distance men Wayne Sisson and Harry Lineberry.



ABOVE: Bob Thomas spreads body in long jump. BELOW: Sprinters--Tom Taylor, John Parkins, Don Balka, John Murphy, and Charles McCabe.



Don Balka loosens legs on high hurdles.

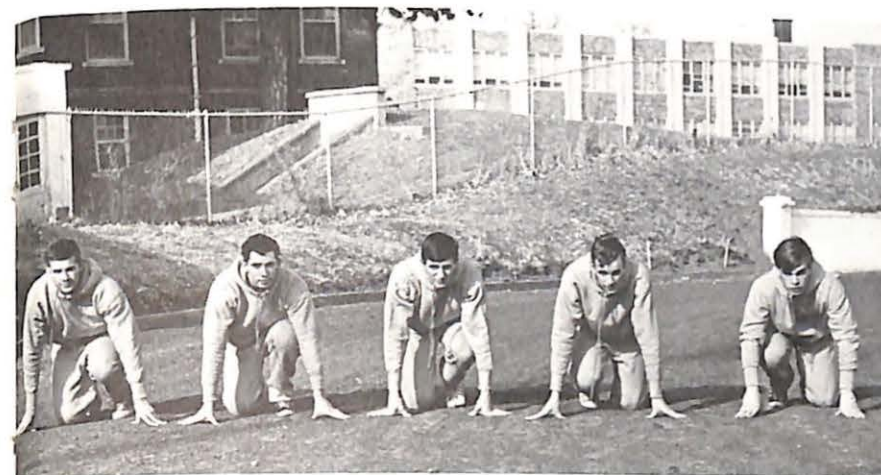

TOM VENICE Announced As Mr. Viking, Ben Embly, Ron Cook Also Honored

Mr. Viking was one of the highest honors a senior athlete could receive. Nominated and elected by V-Club, the title Mr. Viking stood for a true gentleman on and off the Athletic field, a scholar, and most of all, an athlete. Mr. Viking was announced at the annual V-Club dance.

BELOW: Ronnie Cook gazes at Morrison Gymnasium where he has spent many hours.



LEFT: Tom Venice, Mr. Viking poses in front of the "V" that overlooks the gridiron where he performed so aptly.
ABOVE: Ben Embly stands near the scoreboard that recorded Valley's game progress.





The Viking Family

INDEX . . .

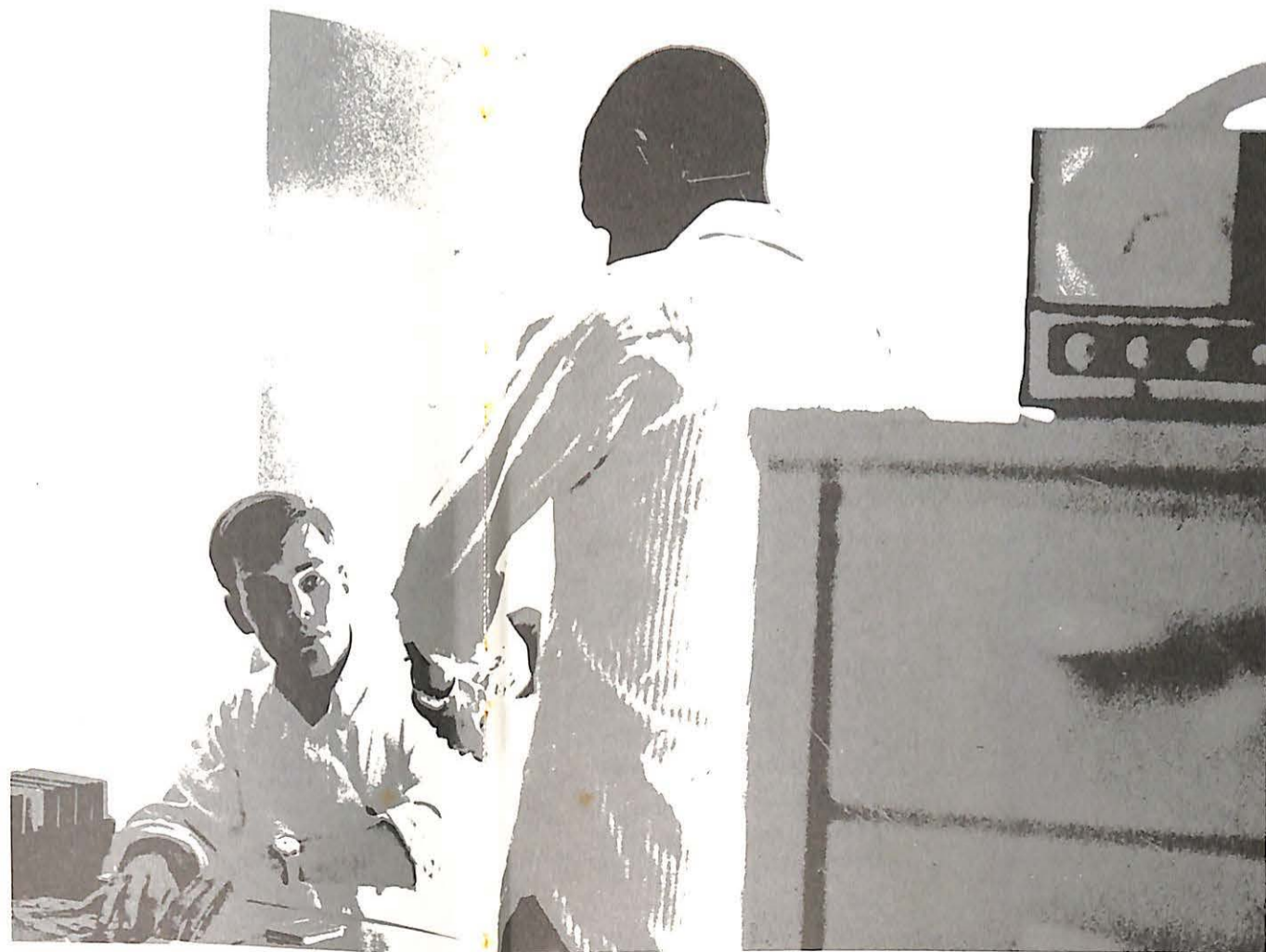

Abbott, Lyle Wayne 81
Abney, Thomas Shelton 42
Ackerman, William Henry
Aldrich, Robert Leslie 87
Allen, Charles E. 87
Allen, Clay W., III 42, 122, 131
Allen, William H. 60, 131
Alsop, Melissa Ann 66, 85, 94
Althage, Karl F. 66, 75
Amary, Issam B. 42
Anderson, Ted Kehm 54, 95
Anthony, Mark David 66, 77
Archer, James R. 54, 132
Armstrong, John Michael 60, 132, 141
Arndt, Carolyn M. 60, 78, 105, 127, 158
Arnold, Nanese E. 54, 84
Arth, Sandra C. 42
Ash, Nancy M. 60, 82, 127
Athon, James L. 66
Atlee, William K., Jr. 54, 88, 89, 92, 102, 113, 114, 115, 122, 123, 134, 160
Aulgur, Nancy Sue
Babcock, Gaylon
Bacheller, John Dee 60
Bacon, Velma L. 42, 113
Baer, Elizabeth A.
Baer, Michael Lawrence
Bagnell, Charles R.
Bagnall, Dan L. 42, 134
Bagnell, Mary R. 60
Bagnell, Vicki A.
Bailey, Bruce E. 81
Baker, Larry W. 54
Baker, Mary K. 66, 84
Baker, Thomas I. 54, 134, 140, 141
Baldwin, Thomas E. 20, 43, 110, 117, 128
Balka, Don Stephen 2, 54, 124, 134, 152, 155, 164, 165
Ball, Lewis H., III 104
Ball, Mary M.
Ballinger, John Wm. 40, 43, 134, 162
Bandola, Allen J. 86, 96, 109
Banta, Brady M. 60, 88
Barber, John Kent 66, 77
Barnes, William Keith
Barnhill, Leonard Michael
Barr, Jennifer L. 54, 88, 125, 126

Barr, Philip G. 43, 88, 104, 109
Barron, Linda D. 60, 127
Bartels, Roland H.
Basinger, Donald C. 54, 87
Bassett, Mary Jo 60, 78
Bauer, Linda Carol 60, 85
Baughman, Kathy L. 129
Bauman, Timothy M. 60, 95
Baur, Gail C. 12, 15, 41, 43, 85, 126
Bean, William A. 60
Beasley, Cynthis A. 66, 82, 105, 127
Behary, Robert J. 43, 55, 134
Belcher, Dariel Jean 61, 78
Bell, Gregory E.
Bell, Jerry Lynn 43, 54
Bennett, Barbara J. 66, 82
Bentch, Steve Paul
Berl, Richard J. 54, 134
Beskid, John A. 54, 132
Best, Lloyd R. 43
BeVier, Barbara Lee 36, 61, 82, 125, 127
Bibby, Richard D. 66
Bishop, Donald G.
Bittle, Richard M. 96, 141, 142, 143
Blatt, Cecil G. 61
Blindt, Jack E. 87
Blinn, Wilma J. 43, 131
Bloom, Louis W. 61, 87, 92
Bloss, Wallace O. 61, 87, 92, 94
Bobrovcan, John G. 61, 132
Bodard, William Dale
Boegeman, Harry Milton
Bogges, Constance L. 66, 85, 127
Boling, Mary Belle
Bolin, Donald Frank
Boots, Brock E. 66, 85
Botts, Susan 43, 79
Bowles, Marcia S. 61, 84, 125, 127
Bowman, Michael J. 61, 86
Boyce, Linda W. 66, 78, 131
Bradley, Janie M. 66, 78
Bradley, Joseph L., Jr. 66, 75
Braun, Eleanor F.
Brayman, Ronald L. 43, 134
Breclaw, John, III 61, 81, 140
Breese, Russell A. 66, 75, 154, 155
Brellick, Michael E. 43, 75, 76

Breshears, Larry D. 66
Brill, Rich W. 43, 134
Brinly, Dennis Edward 61, 87
Brockelman, Barbara P.
Brockman, Randa K. 83, 131
Brooks, Gregory L. 61, 96
Brotherton, Lona L. 21, 66, 84
Brown, Herbert L. 44
Brown, James Ralph 128
Brown, Pamela J. 61
Brown, Ronald C. 61, 96, 124, 128
Brumburg, Scott E. 44, 113, 119, 128
Bruns, Donald L. 66, 75
Bruns, Joseph K. 44, 104
Buerer, Gregory P. 66, 75
Buford, Edwin M. 81, 104
Buglovsky, Frank 61, 87, 161
Bundy, Laura L. 66, 83, 98
Burich, Thomas A. 66, 75, 162
Burke, John Francis 67, 131
Burnette, Marianne 61, 141, 143, 144, 162
Burns, Edward M.
Burnworth, Alvin P.
Butner, Charles 67, 75, 155
Bybee, David Alan 44
Caldwell, Karolyn Jean
Camp, John Clair 67, 75
Campbell, Donald Martin 87, 141
Cantrell, Kenneth E. 67, 75
Carder, Harold W. 62, 96, 140, 141, 132
Carmichael, Patrick G. 67, 76
Carney, Margaret A. 61, 83, 131
Carr, D. Pearlleta
Carr, David A. 61
Carr, Thomas J., Jr. 67, 75
Carter, Dennis W. 67, 76
Carver, Thomas D. 61, 132
Cerami, Antoinette C. 67, 78
Cerjeski, Mike W. 61, 134, 155
Chapin, William J. 67, 76, 92, 95
Charles, Betty A. 44, 119
Chenault, Teresa F.
Cherches, Dorothy P. 58, 67, 85, 90, 105, 107, 115, 131

Chevalier, Don
Chevalier, Helen S. 44
Chevalier, John Richard
Christensen, Jean L. 61, 84, 127
Christian, Judy A. 61, 82
Christman, Marilyn 61, 84, 90
Ciro, Louis V. 67, 76
Clark, Barbara J. 67, 84
Clark, Suzanne 61, 82, 94, 127
Clemens, Richard L. 44, 88, 113, 116
Cline, Kenda K. 83
Clinton, John E.
Cobb, Bobby J. 67, 76, 141
Coffey, Terry L.
Coffman, Edmond T.
Colflesh, Craig M.
Collins, Charles H. 67, 76, 90, 92
Collins, Ira L., Jr. 95
Collins, James D.
Colonna, Ronald A. 67, 76
Colson, Linda L. 67
Cone, Frank D. 11, 44, 134
Conn, Richard D., Jr. 67
Cook, Ronnie R. 44, 96, 128, 167, 155
Cooper, Daryl W. 67, 75, 160
Cosgrove, Dennis J. 61
Cott, Grace Huff
Cott, Lawrence S. 67
Cottenden, Kenneth B. 61, 92, 134
Courtland, Dennis M. 108
Craven, James L. 44, 94
Crawford, Connie L.
Criswell, Alan L. 61, 100
Cross, Thomas E. 61
Crowder, Samuel R. 67, 76, 77
Crunk, Steve L. 67
Cunningham, John W. 111
Czeschin, William L. 86, 92
Dabney, Iona P. 67
Dahm, George, Jr. 132, 141
Dalen, Michael S. 87
Daniels, Linda L. 67, 78
Danner, Linda J. 67, 83
Darling, James R. 61, 87
Daugherty, Charles L. 44
Daugherty, David L. 61
Daugherty, Terry L.
Davenport, Barbara J. 67, 78
Davenport, James C. 67, 76

Davis, Forster 94, 98
Davis, Ina C. 44, 94
Davis, John B.
Davis, Linda A.
Davis, Richard F. 67, 76
Day, Terry M. 67
Day, Ronda J. 61
Deal, John H. A. 67
Degraffenreid, Sheryl S. 61
Delapp, Theodore
Dennis, Harold B. 67, 76
Desmond, Dennis Joseph
Dewar, Jay P. 21, 96, 134, 141
Dillion, Michael Eugene
Dimario, Joseph T. 96, 132, 140, 164
Dimuzio, John A. 11, 17, 44, 91, 140, 141, 142
Dirck, James H. 44, 128
Dishman, Lola J. 67, 85, 90, 131
Donnell, Cheryl J. 61
Donovan, John W. 61, 132
Douglas, Robert W. 61
Downing, Rebecca L. 85, 97, 127
Doyle, Deborah Ann 61, 85, 94, 109
Doyle, Marilyn G.
Draffen, Elsie M. 67
Drinkwater, William H. 132
Drummond, Henry C. 44, 80, 96, 140, 141
Dugan, Barbara Louise
Duke, Vasco 86
Durham, Karen Ann 44
Dyer, Robert J. 44, 55, 58, 95, 143
Eaglesham, Mary Elizabeth
East, Bettye L. 40, 44, 83, 84, 85, 88, 89, 127
Eddy, Anthony C. 67
Eisenbarth, William W. 45, 95, 134
Eisenhauer, Daryl L. 67, 76
Elfenbein, Ernie J. 67, 76, 92
Elliott, William L. 45, 140, 141
Ellis, Larry V. 45, 100
Emby, Ben H., Jr. 45, 80, 96, 140, 167
Emerson, Melinda G. 45, 79
Endsley, Robert L. 67, 76, 141
England, Dorothy C.
Espelin, Carl B. 61, 87
Esslinger, Roger W. 80, 96, 140
Esterly, Thomas E. 86, 108
Evans, Jan L. 61, 84, 94

Evers, Larry J. 45, 132
Evers, Thomas N. 89, 132
Farmer, Ralph Edward
Faust, Nancy S. 65
Feigen, Roberta P. 67, 85
Feindel, Ronald L.
Ferguson, Ferry W. 67, 76
Fernino, Mary Jane
Fey, Jane E. 45, 83, 90, 94, 117, 118, 125
Finks, Richard A. 61, 86
Finney, Larry William
Fisher, Kathleen A. 45, 50, 84, 97, 125, 131, 158
Fisher, Ricky S. 67, 83, 131
Fitzgerald, Gloria A. 61, 82, 83, 94
Flotow, Phillip W. 61, 86
Flynn, William E. 67
Foerster, Judith A. 67, 83, 98
Foland, Leland C. 92, 94
Fockle, Harry F.
Forney, Gary R. 57, 67, 76, 94
Fortin, Herve D. 92, 95, 109
Foster, Jerry K.
Frain, Michael V., Jr. 61
Freebairn, Judith L. 61, 83, 94
French, Susan M. 88, 90, 130
Frizzell, Robert W. 61
Frohmadler, John L.
Funk, Kent L. 61
Furlong, Michael D. 68, 76, 92, 101

Gaba, Nancy L. 45
Gabert, Ronald S. 61
Gamby, Mary Kay
Gamby, Ruth M.
Gann, Russell L. 68
Gary, Charles 61
Gauldin, Tom A. 61
Gaunt, Robert John 45
Gee, Kathy J. 32, 85
Gehlert, Conrad L. 68
Gentry, Bob L. 43, 128
Gentry, Donald R. 45, 62
German, Patricia A. 62, 64, 105
Gibbs, David A. 45, 94
Gibbs, Judy W. 46, 110, 117
Giesler, Beverly Ann (Mrs.) 46
Giesler, David L.
Giger, Mary F.
Gilbert, Norman F. 68
Gilliam, Evelyn
Gillis, Charles C. 68, 87, 95
Gillmor, Anne C. 68
Gillmor, William W. 46
Gillon, Roger John
Giustino, Colin J. 62, 135
Glavin, Larry W.
Glover, Donald C. 46, 75, 77
Goellner, Robert D. 68, 76
Goes, Charles N. 68, 92, 95
Gooch, Gerald W.
Goodloe, David L.
Gott, Mary Lou
Gramley, Charles A. 86
Grant, Peggy M.
Grant, Wallace H. 46, 92, 94, 134
Grashei, Douglas W. 134
Gray, Gary N. 62, 135
Greenip, Gary W. 62, 134, 162
Grier, Darnetta V. 68, 82
Grimes, Jerald D., Jr. 76, 68, 92, 95
Grindstaff, Margaret A. 62, 78, 105, 125, 127, 158
Grosshart, Barbara A. 62, 83
Grossman, Wayne R. 62, 87, 92, 95, 109
Gustafson, Joseph D. 132
Guthrey, Kile P. 68
Guy, Clark D. 68, 76, 92, 95, 87
Haas, John Arthur 132
Habersberger, Marilyn J. 62, 78
Hackney, Ervin S. 62, 94, 129
Hagedorn, Rebecca M.
Haley, John S.
Hall, Beth A. 68
Hall, Richard R. 88
Hall, Sheryl A. 60, 62, 82
Hamer, Brown M.
Hamilton, Christina S. 76, 161
Hamilton, Eugene P. 76, 161
Hamilton, Harvey E. 68, 92, 94
Hamilton, Joel R. 68
Hanna, Alice L.
Hanna, Robert R. 62, 132
Hannaford, Edward G. 46
Hannaford, Lela L.

From the humble beginnings of Murrell College...



Hansen, David Alan 62, 95, 134, 160
 Happ, Jerry R. 62, 86
 Harris, Debra K. 68, 82
 Harris, Delores Ellen 68, 83
 Harsa, Susan L. 68, 78, 131
 Hartman, Jane R. 68, 83
 Hartman, Robert W. 68, 76, 92, 94, 160
 Hauser, Russell L., Jr. 62, 87, 92, 95, 98, 108
 Hawthorne, George W. 56, 86, 163
 Hayner, A. Louise 56
 Hedrick, Jerry L.
 Hehr, Richard W. 132, 140, 141
 Hein, Charles A., Jr. 46, 50, 87
 Helm, Michael C. 46, 81, 100
 Hendrickson, Anita A. 68, 78
 Henry, Bob M.
 Herrin, Kathy A. 68, 84
 Higdon, Phyllis C. 54, 56, 82, 131
 Higgins, John A. 56
 Highbarger, Carroll W. 62, 135
 Hill, Eveleth A. 46, 126
 Hocker, Terry L. 68, 77, 152, 155

68, 77
 Hodge, Patricia J.
 Hodges, Gilbert T. 68, 77
 Hodgson, Robert J. 46, 75, 77, 92, 95
 Hofheins, Ralph N. 20, 62, 96, 135
 Holt, Annesther 68
 Holtsman, Ronnie L. 68, 76
 Honeycutt, Vernetta A. 68, 83
 Hood, Leslie L. 68, 76, 92, 95
 Hoppe, Robert A. 62, 86
 Horn, William E.
 Horner, Bonnie S. 65
 Horner, Gerald W.
 Horner, Leland E.
 Horner, Paula J. 56
 Howell, Jack S. 62, 87, 98
 Huch, Paul A. 46
 Huenefeld, Ramona F. 68, 78
 Huesgen, Donald R.
 Huff, Robert E. 47, 98, 112
 Hughes, Thomas A.
 Hulla, John N. 62, 86, 164
 Hulihan, Steve P. 68, 76, 77

Dr. Walter Judd, S & H Foundation Grant speaker, gives his opinions on world affairs.

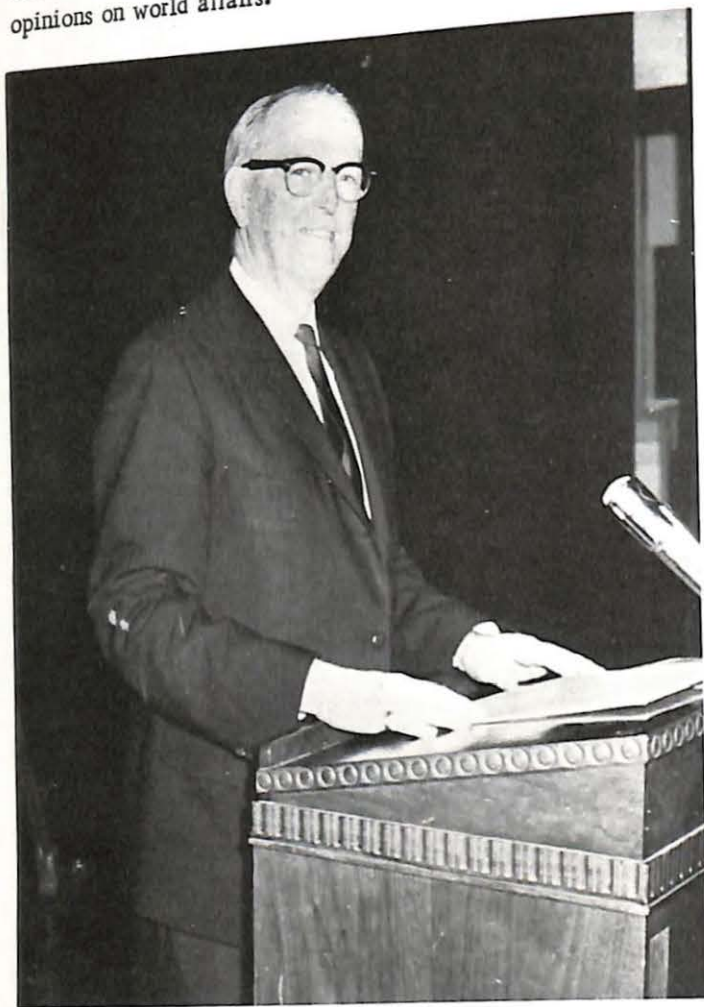

Huston, James M., Jr. 56, 135
 Hutchins, Richard D. 20, 56, 141, 140, 145
 Hutsell, Larry L. 56, 95, 135
 Hutton, Nancy C. 17, 56, 83, 122, 123, 131
 Imbimbo, Samuel 68, 76
 Ingerson, Edward Q. 68, 75
 Ipsen, Allan 62
 Ireland, Betty J. 56
 Ivan, Alexander J. 56, 135
 Jackson, Shirley J. 68
 James, Zeffa L. 63, 68, 82
 Jennings, Cynthia J. 47, 78
 Johnson, Charles C. 75, 76
 Johnson, John Martin 56, 86
 Johnson, Pamela S. 56, 90, 130
 Johnson, Richard W.
 Johnson, Walter L. 115
 Johnston, Marilyn B. 68, 90
 Jolly, Harriet L. 56, 82
 Jones, Allan C. 56
 Jones, Dolores L.
 Jones, Janice K. 62, 85, 105
 Jones, Kenneth R. 68
 Jones, Mary Vale 62
 Jones, Sally L. 47, 84, 113, 119, 126, 158
 Jones, Sharon D. 68
 Jordan, Dale R. 47, 81, 92, 98
 Joseph, Sharon S. 68, 83, 127
 Joy, Michael John
 Kahler, George Clark
 Kalthoff, Raymond E. 62
 Karr, Joel W. 62, 129
 Kehoe, Jane 56, 78, 97, 131
 Keithley, Katherine A. 5, 47, 79, 119
 Keller, Deanna E. 62, 78
 Kelley, Robert A. 68, 76, 141
 Kelly, Charles Robert
 Kelly, Timothy W. 68, 76, 141
 Kempf, Jerome Floyd 69, 141
 Kennedy, Robert W. 62
 Kenney, Sharon K. 56, 78, 97, 109
 Kessler, George W., II
 Kies, Joseph W. 47, 92, 95, 87, 88, 102, 108, 111



AN EVENING WITH A WELL KNOWN BARD, presented by the Stratford, Ontario Players. Above is a scene from "The Winter's Tale."

Kirk, John T. 68, 69, 76
 Kitz, Tom F. 140
 Klemme, Fredericka B.
 Klusman, Alexander W. 47
 Knapp, Melvin L. 56
 Knauss, Lowell T. 62, 92, 95, 128
 Knee, Kent D. 94
 Koch, Glenn J. 69
 Koch, Ronnie R. 62, 87, 153, 155
 Kohl, Kenneth A. 62, 76, 92, 95
 Kopp, John D.
 Koppitz, Sharon L. 47, 79, 94
 Koshlap, James Julius
 Kozil, Kenneth R. 69, 75, 76
 Kreidler, Paul M. 47, 95, 134
 Krieger, William F. 47, 96, 132, 140
 Kruse, Joyce L. 47, 127
 Krychowecky, Michael A. 47, 140
 Krychowecky, Richard T. 62, 69, 76, 141
 Kurtz, Mark E. 56, 132
 Kurucz, Thomas P. 62, 132, 140
 Kusenko, Peter D. 56, 129
 LaBelle, James L. 62, 92, 95
 Landgebe, William L. 57, 62, 96, 152
 LaPorte, Andrew J. 69, 76, 100
 LaRose, Allison C.
 Larsen, Justin L., Jr. 47
 Lauffer, Pamela K. 69
 Launt, David Crawford
 Lavin, Kurt R. 69, 98
 Lawhead, Gerald R. 56
 Lawhead, Lee L. 62, 135
 Lawrence, Billy N. 2, 56, 128
 Lawson, James R. 56, 112
 League, William F. 62
 Lee, Rick E. 62, 92, 95, 129, 161
 Ledgerwood, Joseph H. 56
 Leimkuehler, Jo Ann 56
 Lenz, Richard R. 62, 92, 95, 102
 Lester, Jeffrey C. 69
 Letko, Patricia A. 69, 83, 131
 Lewellen, Kenneth W. 56
 Lewellen, Mary A. 56, 130

Meuschke, Gaylen 63
 Meyer, Tjaden L. 48
 Meyermann, Henry T. 57, 63, 87
 Michaelis, Richard E. 69, 77, 92
 Miederhoff, Harold E.
 Miller, Barry F. 48, 104, 132, 140, 141
 Miller, Carole F. 63
 Miller, Charles F., Jr. 38, 92, 94, 107
 Miller, David A. 56
 Miller, Joyce A. 63, 83
 Miller, Juanita J. 63
 Miller, Larry W. 56, 63
 Miller, Linda L. 84
 Miller, Marilyn L. 2, 63, 85, 127
 Miller, Mary E. 69
 Miller, M. Elizabeth 69
 Miller, Shirley A. 56, 78, 98, 102
 Miller, Stephen P. 63, 92, 94, 161
 Miller, Terry J. 63
 Miller, William H. 63, 135
 Mitchell, Jean A. 46, 48
 Moedinger, Judith A. 63, 85
 Monroe, Arthur J. 69, 76, 77
 Moomey, Martin P. 2, 48, 75, 92, 99
 Moore, John T. 63, 87, 95
 Moore, Tom A. 69, 77, 162
 Moreland, Chad D.
 Morgan, Bruce B. 95
 Morgan, David A. 69, 141
 Morris, Michael W. 56, 63, 135, 140
 Morris, Sandra L. 78, 131
 Morrison, Connie A. 69
 Morrow, George W. 48, 128
 Mashlykin, Walter P. 69
 Mason, Mitzi L.
 Massie, Alan C. 56
 Mateja, John D. 48, 104
 Mathiott, James M. 69, 81, 95
 Mathis, James B. 63, 132
 Maxey, Keith W. 21, 69, 77, 140
 Maxwell, John Hershel
 Meads, Linda S. 69
 Melies, Paul J.
 Melton, Wayland E. 69, 76, 92, 95
 Menderhall, Joseph W. 69, 77, 95
 Merkel, Dorothy J. 69, 84
 Mercogliano, Marilyn T.
 Merrell, Lela M.
 Meschede, Glenda F.

Mutti, Susan R. 48, 56, 82
 Muzza, Rollo R. 69, 77
 Myers, Joel J. 56, 88, 135
 Myers, Paul L. 69, 77, 95, 100
 Nagel, Robert L. 56
 Nash, Suzanne 69, 78, 158
 Naylor, Ross K. 56
 Neff, Eugene C. 69
 Nelson, Richard A.
 Newcomer, DeWitt C., Jr. 48, 95
 Newell, James A. 56, 86
 Newland, Goldman W. 48, 91, 164
 Newman, Robert H.
 Nicholls, Samuel G. 56
 Nichols, Robert W., Jr. 69
 Nichols, Terry D. 63
 Nightwine, Marcia L.
 Nigra, Dave H. 63, 80, 140, 144, 145
 Nix, Mary E. 63, 78, 105
 Norvell, Mable E.
 Nugen, Sharon K. 23, 56
 Oberling, Barry L.
 O'Brien, Timothy P. 69, 75
 O'Connor, John M. 57, 132
 Odell, Connie D. 69
 Odman, George E. 48
 Odom, Mary M.
 O'Hara, Marla 69, 82
 O'Leary, Patrick 69, 77, 141
 O'Malley, Robert M. 48, 135, 140
 O'Neal, Merl 57
 Opyd, James J. 57, 122, 132
 Orear, Robert Michael
 O'Regan, Frank J. 63, 86, 94
 O'Rourke, Gloria J. 2, 63, 85, 94, 99, 127
 Osman, Cheryl A. 57, 85
 Osman, Walden D. 69, 92
 Oto, Hiroshi, 63, 86
 Owen, Herschel B. 69, 77, 141
 Oyler, Joyce E. 63, 78
 Pace, Robert S. 48
 Palmer, Steve Nelson
 Panas, Al M. 69, 77
 Pankratz, John C. 69, 77, 94
 Papadacos, Roger, 57, 87
 Parker, Mildred N.
 Parkins, John H. 69, 77, 164, 165
 Parsons, Deborah E.
 Patryla, Victoria M. 63, 82, 98
 Patterson, Charles

Patterson, Janet E. 57, 82
 Peabody, William H., Jr. 63, 87, 155
 Pecina, Ron A. 63, 132, 141
 Pelzer, John A. 69, 75
 Pera, David W. 69, 76, 102, 140
 Perkins, David J. 48
 Peters, Patricia A. 69, 85
 Peterson, Bonnie M.
 Peterson, Robert W. 57
 Petro, Jeffrey J. 2, 57, 99, 112, 124, 134, 176
 Petrocelli, Vincent R. 48, 132, 140, 141
 Petta, Alfred L. 69
 Pettit, Cheryl A. 69, 84
 Phillips, Larry P. 81, 92, 98, 112
 Pilon, Hala L. 63, 78
 Place, Ellen J. 2, 57, 126, 158
 Plymell, Charles T. 63
 Pointer, Jeannie J. 63
 Poland, William G. 70, 77
 Pollard, Alice I. 57, 100
 Pollard, Larry J.
 Polleschultz, Charles J. 57, 86
 Ponce, Joaquin M. 70
 Poole, Robert A. 57, 96, 132
 Potter, Margaret E. 70, 84, 90, 127
 Powers, Susan A. 19, 57, 78, 105, 131
 Prater, Judy A.
 Preston, Gary E. 48, 57, 135
 Price, Ronald R.
 Prichard, Barbara J.
 Prichard, Claudia S. 70, 83
 Prichard, Orville D. 87
 Pruitt, Sarah 107, 80
 Pryor, Sally L. 48, 82, 127
 Pulliam, George W. 57, 87, 140
 Quigg, Barry L. 57, 96, 132, 162
 Quigley, Robert H. 48, 135
 Rafal, Merrick D. 57
 Ramey, Cheryl A. 70
 Randall, Janet S. 2, 31, 63, 83, 88, 99, 105
 Rasmussen, Sally J. 82, 90, 127, 158
 Rasse, Marion D. 57
 Rauschenberger, John E. 57, 122, 124, 133
 Ray, Paul M. 57, 81
 Raymond, Lila A. 63, 84
 Reade, Scott E. 63, 135, 153, 160

Redford, Grover C., III 63, 129
 Reeder, Peggy L. 48, 113
 Reeder, Stuart A. M. 70
 Reid, James W. 155
 Reid, Judy A.
 Reid, Susan E.
 Reilly, David E. 41, 48, 128
 Reker, Patricia L.
 Reynolds, Ruth Elizabeth (Mrs.)
 Rhoads, Samuel I. 2, 57, 92, 95, 99, 134
 Rice, David A. 63, 87
 Richards, Norma K.
 Richmond, Dennis A. 58, 124, 133
 Richtermeyer, Beverly A. 49
 Richtermeyer, Lisa A.
 Richtermeyer, Lita K.
 Riether, Helen K. 70, 78
 Rimmer, David C. 58, 140
 Rippel, Ralph D. 70
 Risley, Charles Wm., Jr. 64
 Rissler, Karen S. 49, 83, 110, 111, 113, 119, 130
 Ritchey, Karen S. 58, 79, 107, 131
 Robb, Ruth A. 70
 Robenhorst, Ronald L. 70, 71
 Roberts, Barbara I.
 Roberts, James M. 70, 77
 Robertson, Douglas B. 70, 75, 77, 155, 162
 Robinson, Linda E. 70, 78
 Roginson, Robert W.
 Rogers, Virginia L. 58
 Rogers, William L., II 70
 Rosenberger, Fred M. 58, 95, 110, 124, 134
 Ross, David J. 49, 95, 134
 Rothe, William H. 58
 Rudigier, Paula M. 58, 82, 84, 85, 97, 125, 130
 Ruefly, Kathleen A. 70, 83, 102, 127
 Rusak, Walter F. 64
 Russell, Mary E. 70, 78
 Russell, Stella N. 84, 85
 Ryland, Retha L. 49, 85, 118
 Sanders, Robert E. 64, 141
 Sandidge, Connie J.
 Saylor, Steve H. 58
 Schilb, Steven L.
 Schmachtenberger, Carl G.
 Schmalz, William C. 60, 64, 135
 Schmoekel, Larry G. 64
 Schoenberger, Kay L. 64, 84
 Schuchmann, Steven W. 96, 140

Schulte, Dale Leroy
 Schultz, Cathy A. 17, 21, 23, 29, 58, 83, 125, 130
 Schulz, Susan K. 49, 51, 70, 84
 Schumacher, Roger A. 58, 129
 Scorfinia, Frank P. 64, 96, 133
 Scott, Barbara E. 20, 64, 85, 90, 127, 158
 Scott, Lloyd M. 40, 49, 88, 89, 96, 124, 133
 Scott, Salle A. 64
 Sedler, Bonnie A. 12, 49, 79, 104, 111
 Seeling, Stephen M. 64
 Seino, Dennis J. 49, 128
 Seipp, Caroline P. 64, 79
 Selken, Paul M. 70, 77
 Serritella, Nicholas 70, 76, 102

Silver, Jeanne M. 58, 83
 Silvestro, Anthony C. 70, 76
 Simmons, Gerald Alfred
 Simms, Don M. 70, 76, 95
 Simon, Ronald I. 70, 75, 76, 92
 Sims, Stephen B. 50, 86
 Sisbarro, Henry F. 64, 81
 Sisson, Wayne A. 50, 104, 164
 Sivess, Andrew J. 64, 96, 154, 155, 164, 186
 Skelton, James B. 58, 132, 140, 141
 Skillman, Richard M.
 Slaten, Ronald H. 70, 76, 77
 Sloan, Kenneth R. 50, 104, 161
 Smith, Anson J. 70, 76
 Smith, Don E. 87, 95

Sonnabend, Robert G. 58, 110, 124
 Soper, Meredith A. 70
 South, Alan E. 70, 76, 77, 92, 141
 Southard, Howard W. 50
 Speh, John C.
 Sporleder, Janet E. 5, 19, 50, 79, 97, 110, 113, 116
 Stabenow, Ina G. 2, 58, 105
 Stafford, Eric A. 64
 Stamper, Lynn M. 64
 Stanfield, Sherida L. 50, 91
 Stanley, Jerry Wayne
 Stark, Joe W. 50, 162, 163
 Steele, Ralph J. 64, 102, 163
 Steffens, Rosalyn
 Steging, Lauren M. 64

Sutton, Ralph L. 58
 Svihra, Martin J. 58, 135
 Swanson, Judith L. 64, 82
 Sweet, Robert L. 64, 135, 141
 Swenson, John O. 50, 124, 128
 Swinger, Douglas C.
 Swisher, Dean O. 64, 96, 141
 Szakacs, Joseph V. 58, 81, 96
 Takacs, Frank W. 58, 104, 133
 Tavenner, Alice L.
 Taylor, John T. 71, 77, 141, 164, 165
 Taylor, Pamela 71, 83, 94
 Taylor, Samuel W. 64, 80, 88, 96, 141
 Taylor, William H., II 71, 86
 Teller, Joseph Martin

59, 104, 153
 Thompson, Jan 50, 59, 127
 Thompson, Joseph William
 Thompson, Patricia A. 59, 79
 Thompson, Robert E. 133, 140, 141
 Thompson, Robert F. 59, 64, 129
 Thomson, Paul M., Jr.
 Thom, Steven C. 71
 Tillotson, Brenda 50
 Tippo, John B. 57, 65, 187
 Tobin, David R. 51
 Tobin, Jim A. 58, 133, 141
 Todd, William E. 58
 Tomlinson, David L. 129
 Toth, Dennis J. 58, 87, 101
 Treece, Thomas W.
 True, William H. 59, 145
 Truitt, Richard Ward
 Truver, Tim M. 133
 Tsao, Peggy Sah Chin 71, 84
 Tubbesing, Patricia A. 54, 83
 Tuck, Michael R. 71
 Tully, James M. 71
 Turner, Janice L. 51, 131
 Tuthill, Arthur H. 65, 98
 Tweitto, Thomas E. 51, 113, 118, 122, 133
 Tyner, Anne C. 65, 84, 131
 Tyril, Larry J. 71, 77
 Ulery, Robert M. 17, 128
 Ullrey, Shirleen J. 65, 83, 131
 Vaillancourt, Paul L. 71, 77, 141
 VanBemmel, Ted J. 2, 65, 85, 140
 Vance, Kathy H. 65, 85
 VanCleef, Robert E., Jr. 51, 86
 Vanderford, Jimmy D. 133
 VanDyke, Robert L.
 VanGorden, Richard F. 65
 Variano, Joseph T. 71, 141
 Variano, Robert John
 Vaughn, Gerald L. 65, 87
 Venator, Charles H. 71
 Venezia, John C. 65, 87
 Venice, Thomas J. 51, 80, 96, 140, 141, 166
 Verts, Vivian 71
 Voerster, Vita M. 51
 Vogel, Georganne 65
 Vogelsmeier, Joan K. 59
 VonDerAhe, Ronald L. 59
 Vossen, Suzann E. 85
 Voyles, Barbara J. 59, 78
 Wagner, Dennis A.

Wahlers, Christopher E. 65, 87
 Walden, Edward L. 65, 128
 Walker, Anita C. 71
 Walker, Stephen R. 71
 Wallace, Gergory A. 71, 77, 141
 Waller, Harold, D. 71
 Walters, Charles R. 59, 87, 128
 Warchol, Walter 59
 Ward, Anne P. 84
 Washburn, William K. 65, 87
 Washington, Whitfield 65, 94
 Webb, David L. 91, 92
 Weber, Jean A. 2, 71, 82
 Weber, Robert D. 71, 77, 94
 Weir, Janice C. 51, 84, 85
 Wenke, Thomas L. 64, 65, 135
 Wensel, Sarah A. 20, 41, 51, 84, 85, 88, 97, 110, 126
 West, Charles W.
 White, Ralph L. 71, 77, 141
 White, Richard W. 71
 Whitney, Richard W. 71, 141
 Wilerson, Larry A. 71, 77
 Will, Kenneth D. 71, 76
 Williams, David H. 51, 94, 135
 Williams, Russell L. 59, 87
 Williams, William L. 71, 75
 Wilt, Barbara N. 71, 78
 Winkler, David B. 65, 87
 Wipperman, Sharon E. 2, 4, 19, 23, 49, 51, 85, 125, 127
 Wisilinski, Robert M. 71, 77, 92
 Wissner, Philip
 Witzigreuter, Douglas G. 59
 Wobbe, Richard L. 92, 129
 Wolk, Jeffrey S. 65, 87, 92
 Womble, Gary Eugene
 Woodard, John M. 59
 Woods, James Lee
 Woods, Kim B. S. 59, 81
 Woodward, Barbara A. 81, 71, 78, 105
 Wright, Beverly A. 71, 84
 Wurtke, Edward A. 71, 87
 Young, Nancy L. 59, 82
 Zabel, Carol L. 71, 83, 98
 Zion, Gordon H. 51, 94, 135
 Zub, Michael J. 71

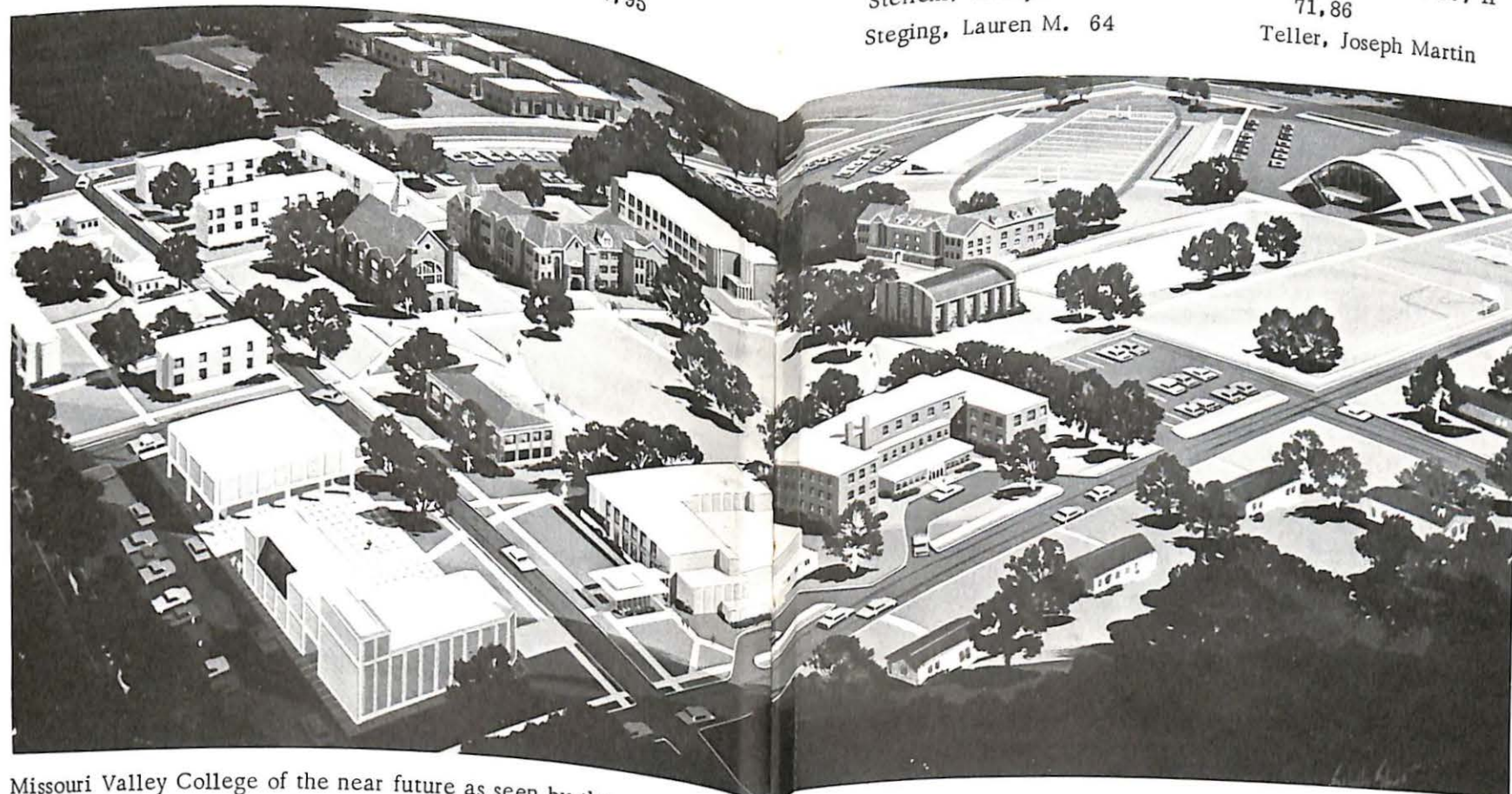

Missouri Valley College of the near future as seen by the architect's and designer's pens.

Serviss, James R. 64
 Severide, Michael, R. 58
 Shaver, Larry W. 70
 Shaw, Richard V. 64, 80
 Shelley, Robert P. 70, 76
 Shelton, Janice K. 64, 78, 105, 125, 131
 Shinkle, Mary A. 70, 78, 131
 Shipley, Joe L. 70, 77, 141
 Shipp, Phyllis A. 64, 85
 Short, Harry C. 64, 86
 Showers, John E.
 Sibel, Alice M. 2, 64, 105, 125, 131
 Sibley, Judith A. 60, 63, 64, 84, 130
 Smith, George D. 70, 76
 Smith, James L. 70, 76, 77
 Smith, Kathleen A. 64, 85, 127
 Smith, Kathryn L. 60, 64, 85, 88
 Smith, Laurence H. 70
 Smith, Richard N. 64, 135
 Smith, Shirley L. 70
 Smith, Virginia L. 64, 78
 Smith, William F. 70, 77
 Snell, Donald G. 58
 Solomon, Phillip B. 2, 50, 58, 113
 Somero, Wayne A. 64, 87, 95, 160
 Sommers, Robert R. 64, 129

Steging, Richard L.
 Stegner, Mary A. 70,
 Stein, Lynn C. 70, 84
 Steinmetz, James O. 70
 Stevens, Wesley H. 140
 Stewart, Brenda 70
 Stewart, Linda 70
 Stinson, Michael D.
 Stockman, Leslie A. 70
 Stoltz, William A. 50, 86, 88, 89, 104
 Storm, Rena G. 64
 Stovall, Marvin T. 64, 107, 87, 92, 95
 Straub, Dennis R. 64
 Street, Edward J. H. 58, 88
 Sullivan, John William
 Sullivan, John Michael
 Sugg, David L. 64, 86, 88

Templeton, Linda J. 64, 84
 Tennill, Donald E., Jr. 64, 100
 Thacker, Robert L. 64, 87
 Tharp, Mike K. 68, 128
 Theofilis, Alan G. 17, 71, 141, 164
 Thomas, Deborah A. 71, 84
 Thomas, Mary J. 71, 82, 105
 Thomas, Robert B. 54, 58, 71, 96, 140, 141, 142, 143, 165
 Thomas, Rodney R. 71, 77
 Thomas, Tom R. 77, 141
 Thompson, Donald E. 65, 85, 92
 Thompson, Elliott H.

AN OLD FASHIONED SMILE . . . THAT'S CLOSE.

The 1967 SABIDURIA is done! All that is left for us is to hear the many comments that you will make while looking through the book; comments which, if you knew the entire picture, you could possibly agree with us or, better yet, sympathize with us.

Our plight has been one which neither of us will forget. Many times our situation was reviewed and discussed, and to give up was the only solution. Yet we finished the yearbook, not necessarily because of duty, obligation, school spirit, but because we wanted to.

Our work was only a small part of the many hours of effort and toil of the staff. Several people gave outstanding assistance to us. Martin Moomey, serving as left and right hand man to both of us, proved indispensable to the completion of this yearbook. Sam Rhoads, the business manager, also gave much assistance.

The general staff members who worked late at night to finish pages for horrid deadlines, are also to be commended. Advice from our advisor, Dr. R. Wilson Brown, and the assistance of his office staff was another helpful hand.

Photographs by Frank Miller, processed in the school darkroom, and by Edward Yuille of Fine Art's Studio, were fine contributions for the SABIDURIA. Outstanding work on color pictures, done by Lee Bearden of Lee's Studio, and also the queen pictures that were taken in his studio, also were highly appreciated.



The cover design and art work by Ina Stabenow was a fine job and her hard work also was appreciated.

The assistance of Wayne Ackermann, our representative from Inter-Collegiate Press, was a highlight to our cooperation with the yearbook publishers.

But, most of all, we thank the STAFF and students who personally assisted in making this yearbook.

Jeff Petro - Editor

Linda Lockwood - Associate Editor