

MISSOURI OHLLEY COLLEGE

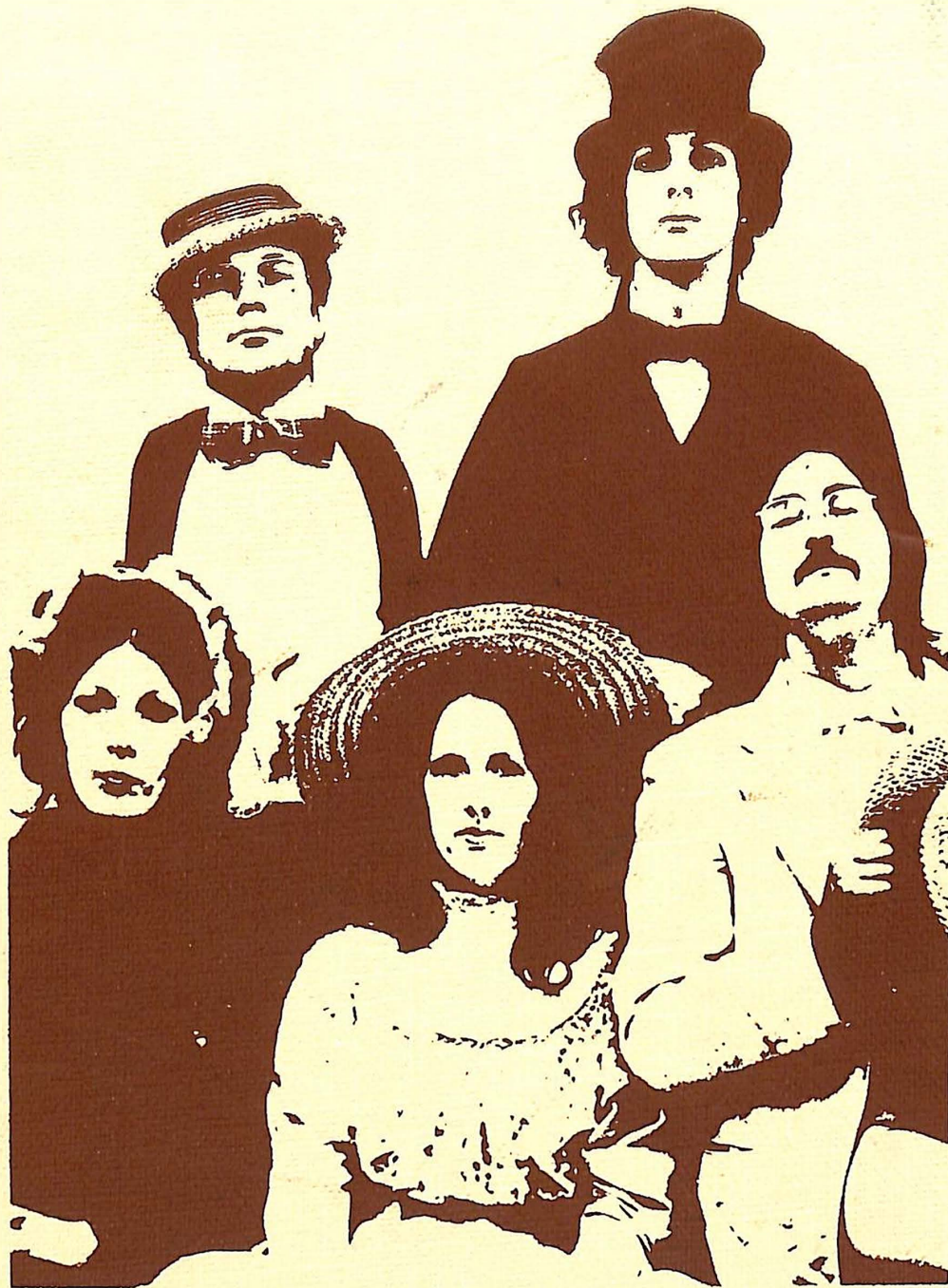

3 7010 00239690 7



SABIDURIA '73

SABIDURIA

PRODS.

presents



GOD'S 40 ACRES

or

Life
in the

Missouri Valley



Act I: Scene 1 — on a Small College

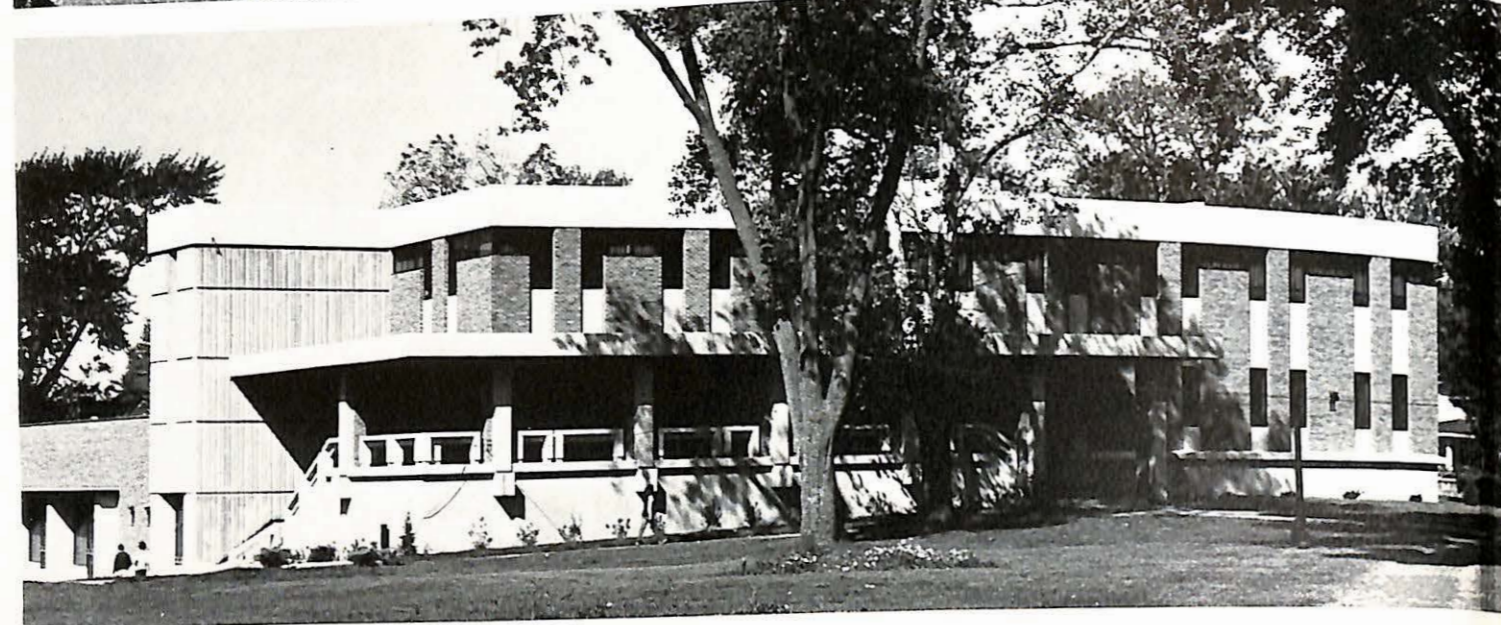
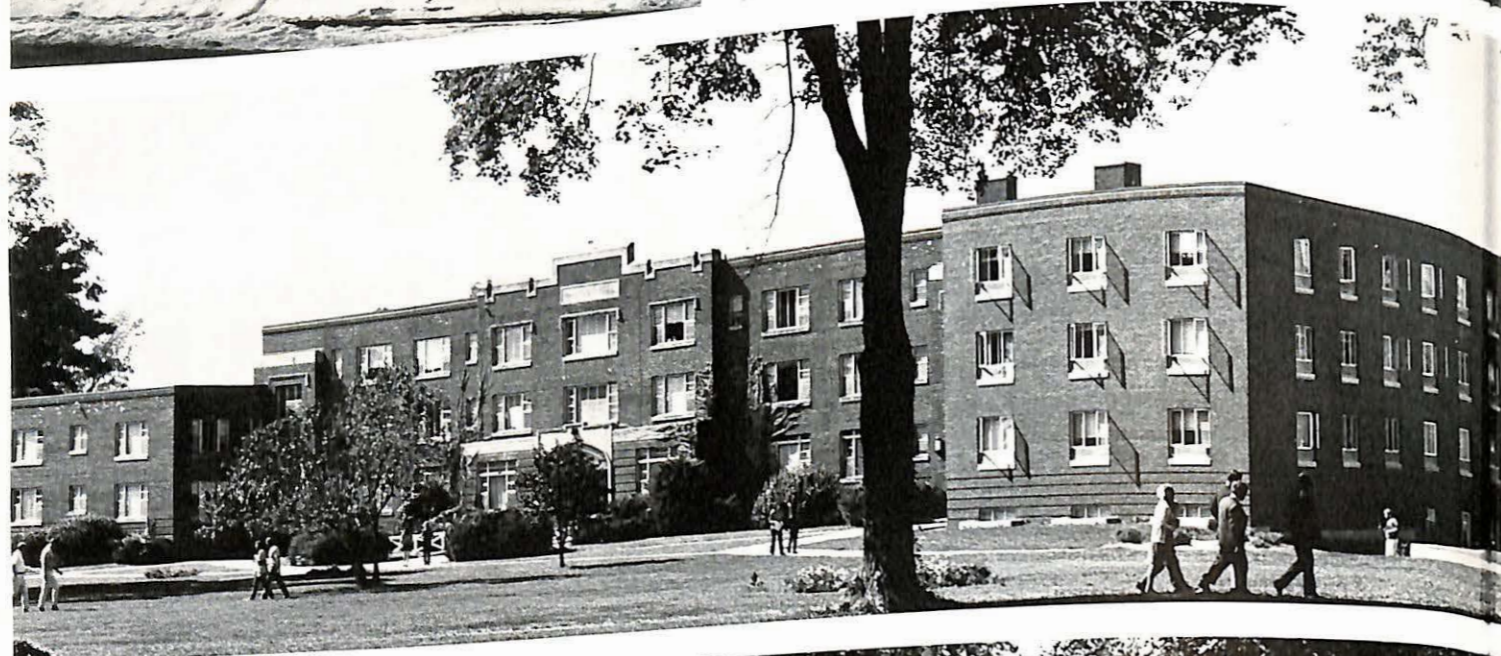
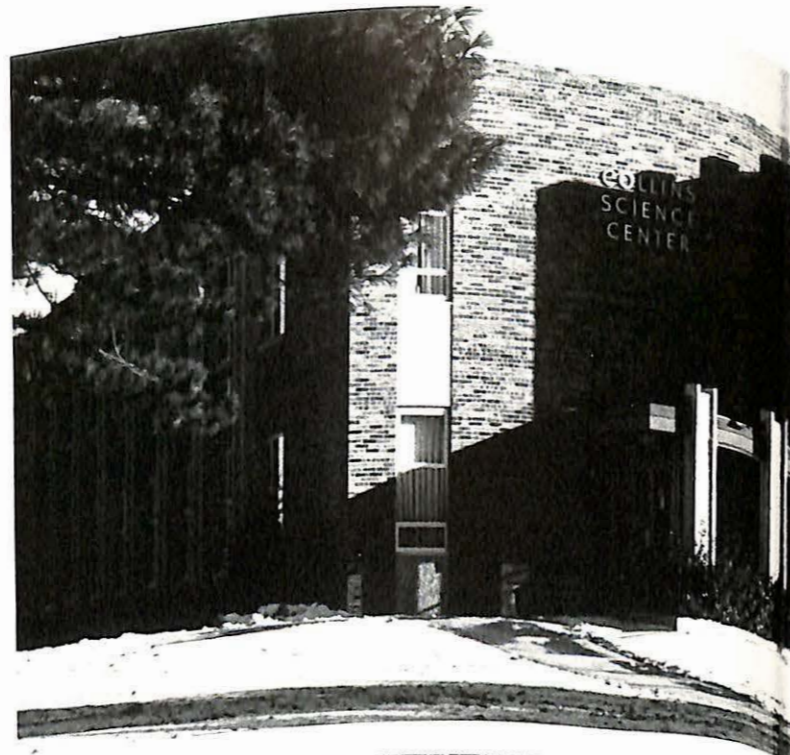

Campus in the Heart of the Midwest . . .

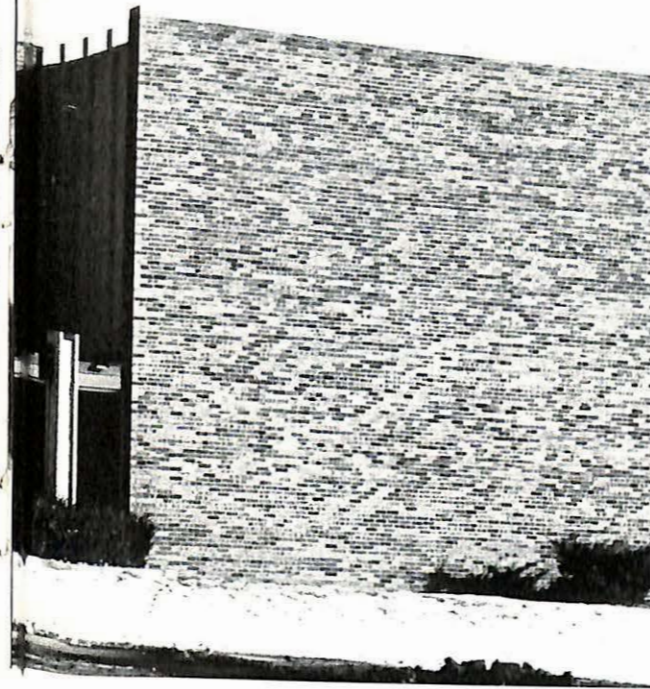

Scene 2 —
The Same, Several Years Prior . . .

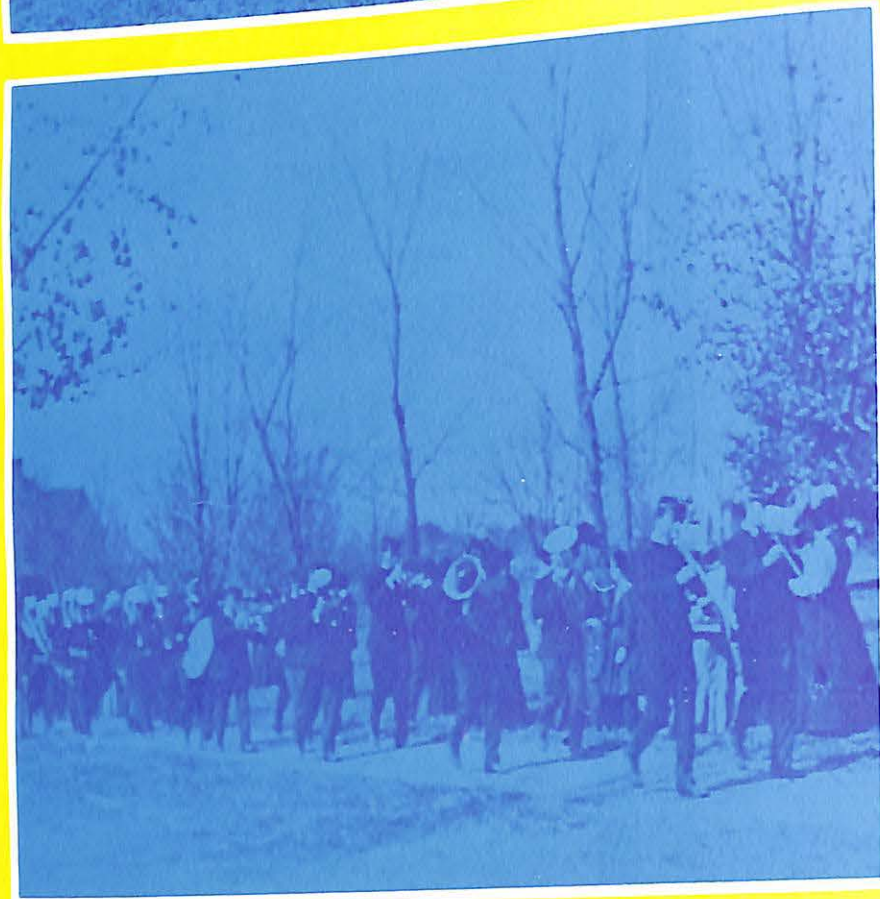
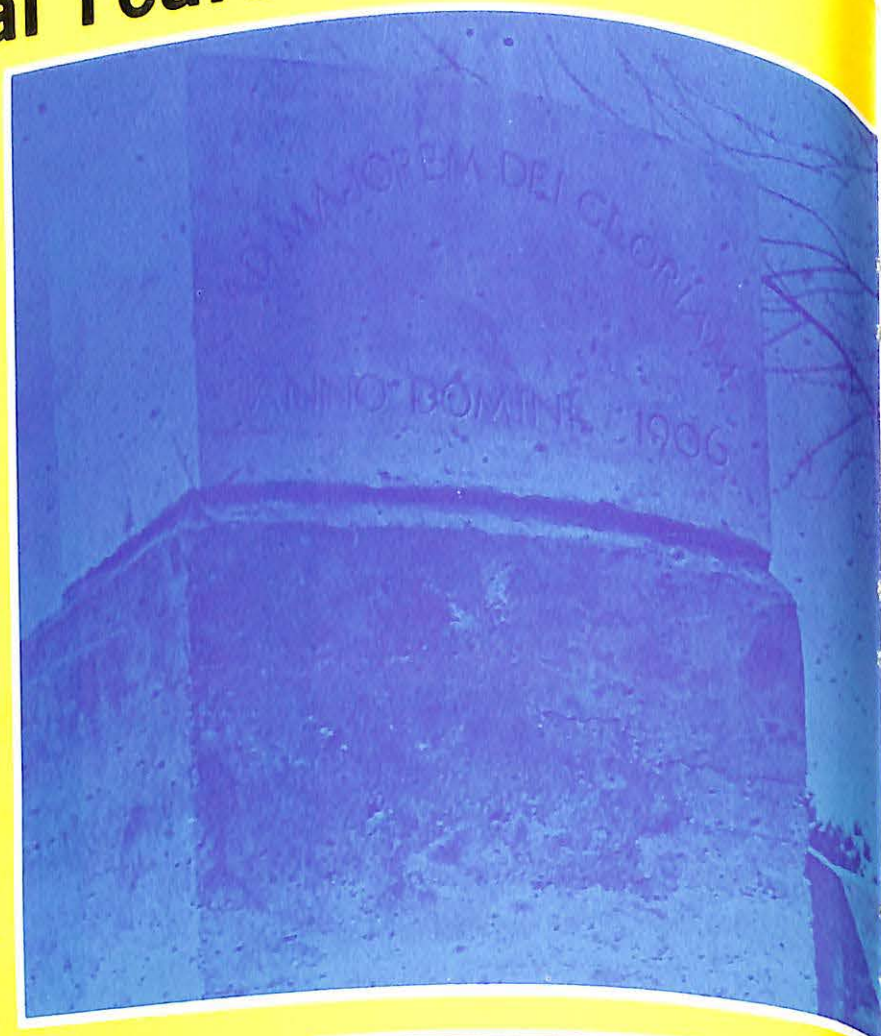

Scene 3 — Vignettes of the Valley . . .

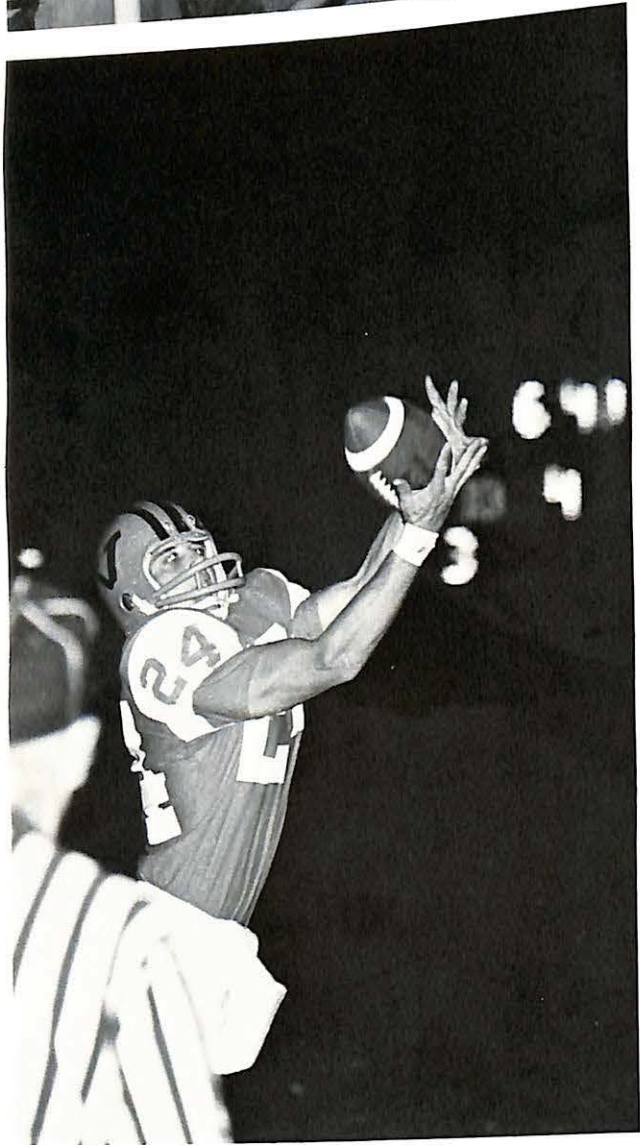
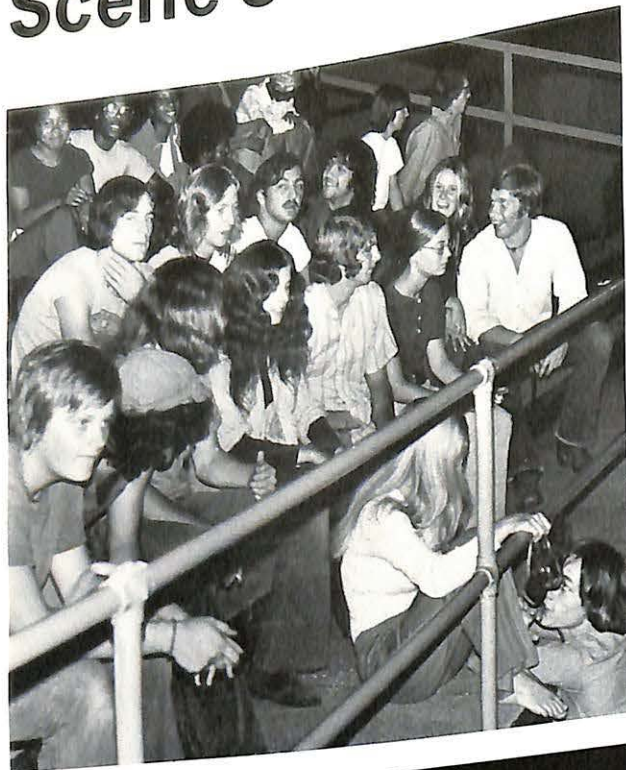

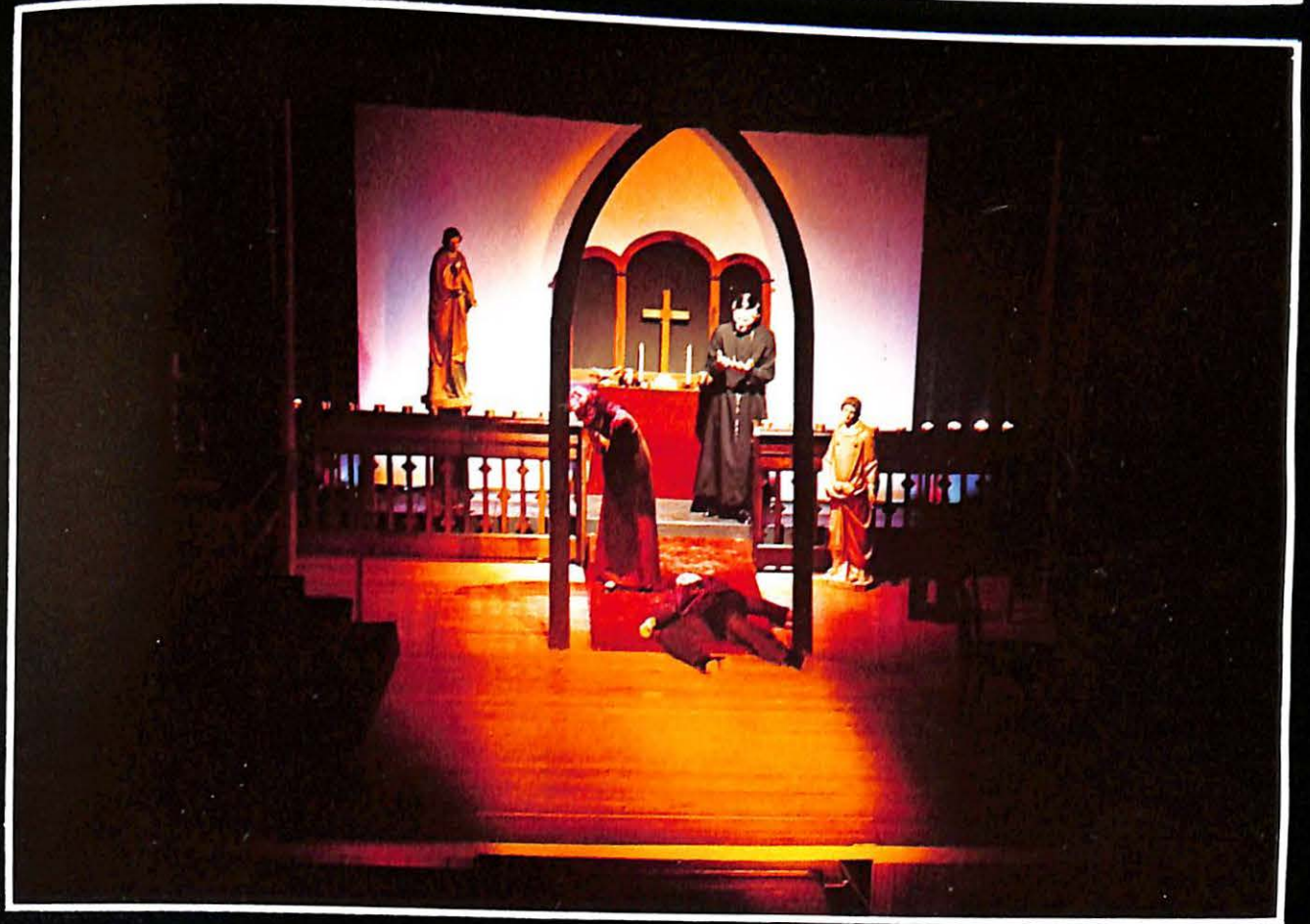
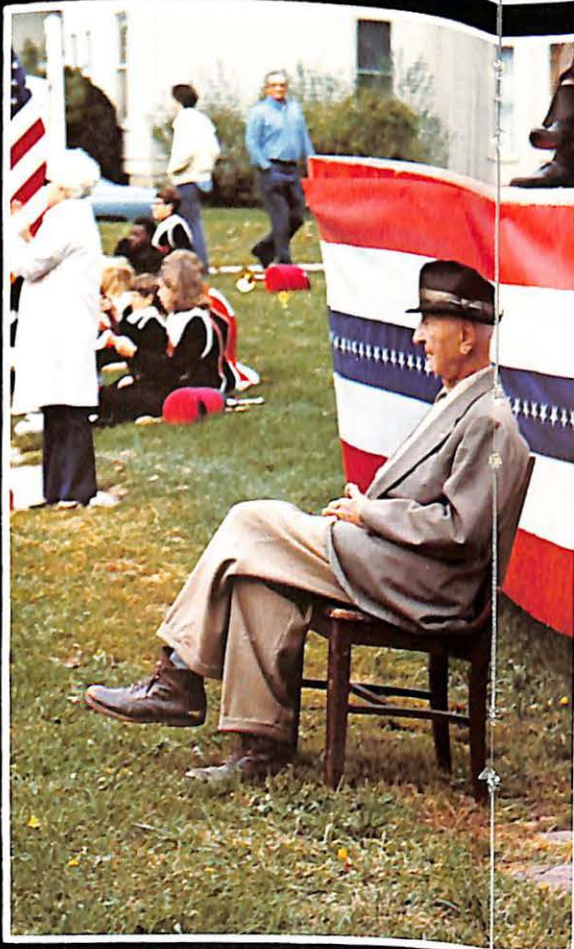
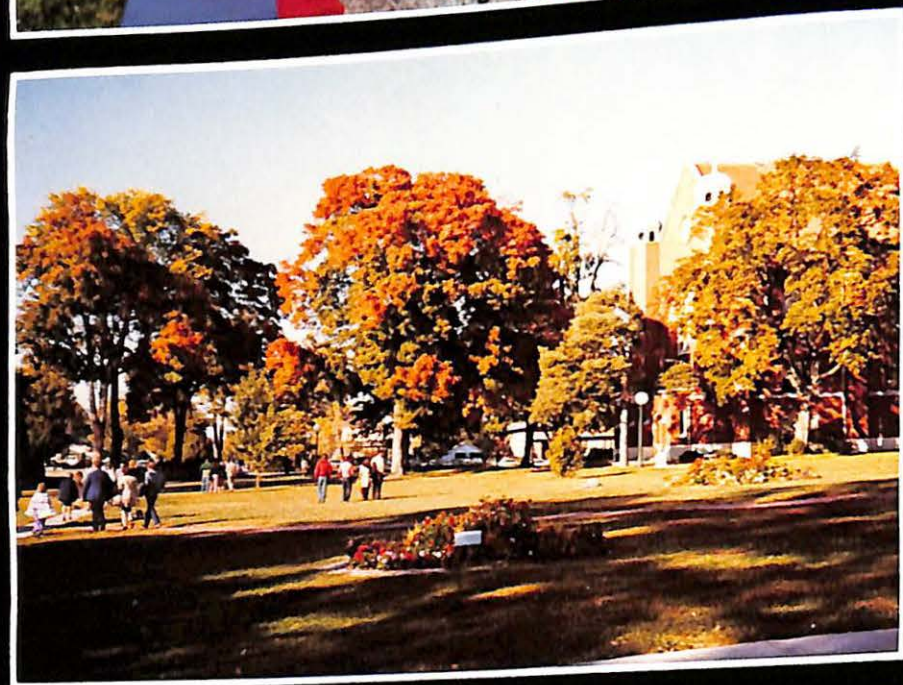
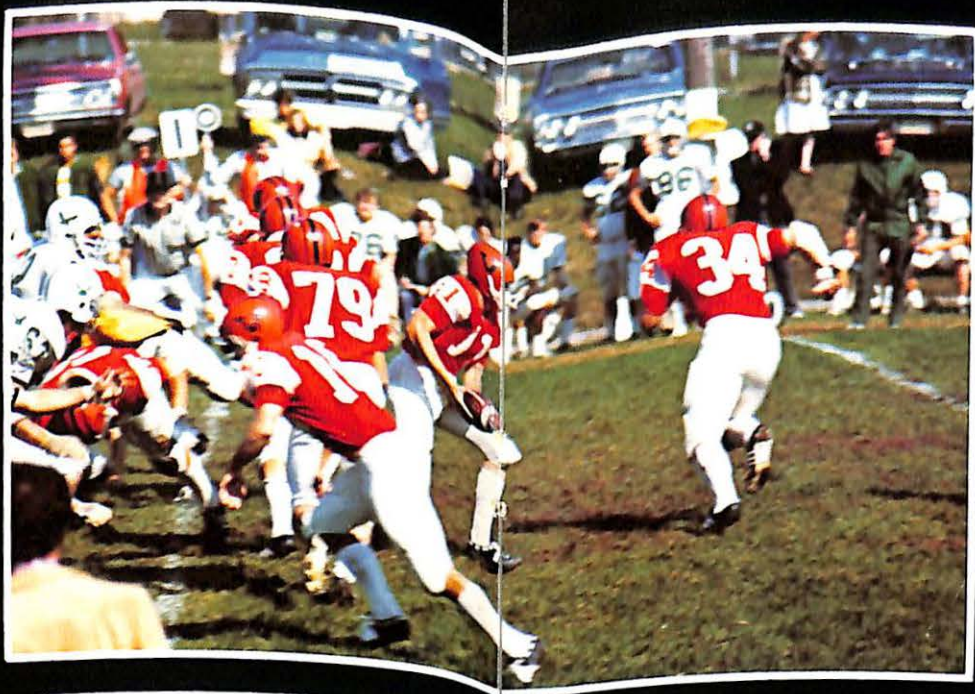

Scene 4 — Along the Walk of a Wise Man . . .

The Spirit of Valley

Spirit is a difficult word to define. First idea; it is an atmosphere, a breath — a breathing, if you please, of warmth, helping one to sense interest and confidence above all one's self. It is poise, quieting down, doing some thinking by one's self.

Searching for the cause and effect you should not permit yourself to be outwardly squeezed into a pattern of this age. You should be a person with your feet on the ground and like Antaeus unmovable as long as you kept them on the ground.

Valley as an institution has weathered difficult storms. This one will pass, and she will roll again.

The buildings, the walks, the students are inspiring. When you hear the peck of a heel on the walk that person is going somewhere with an idea pointing to a goal.

— Pop

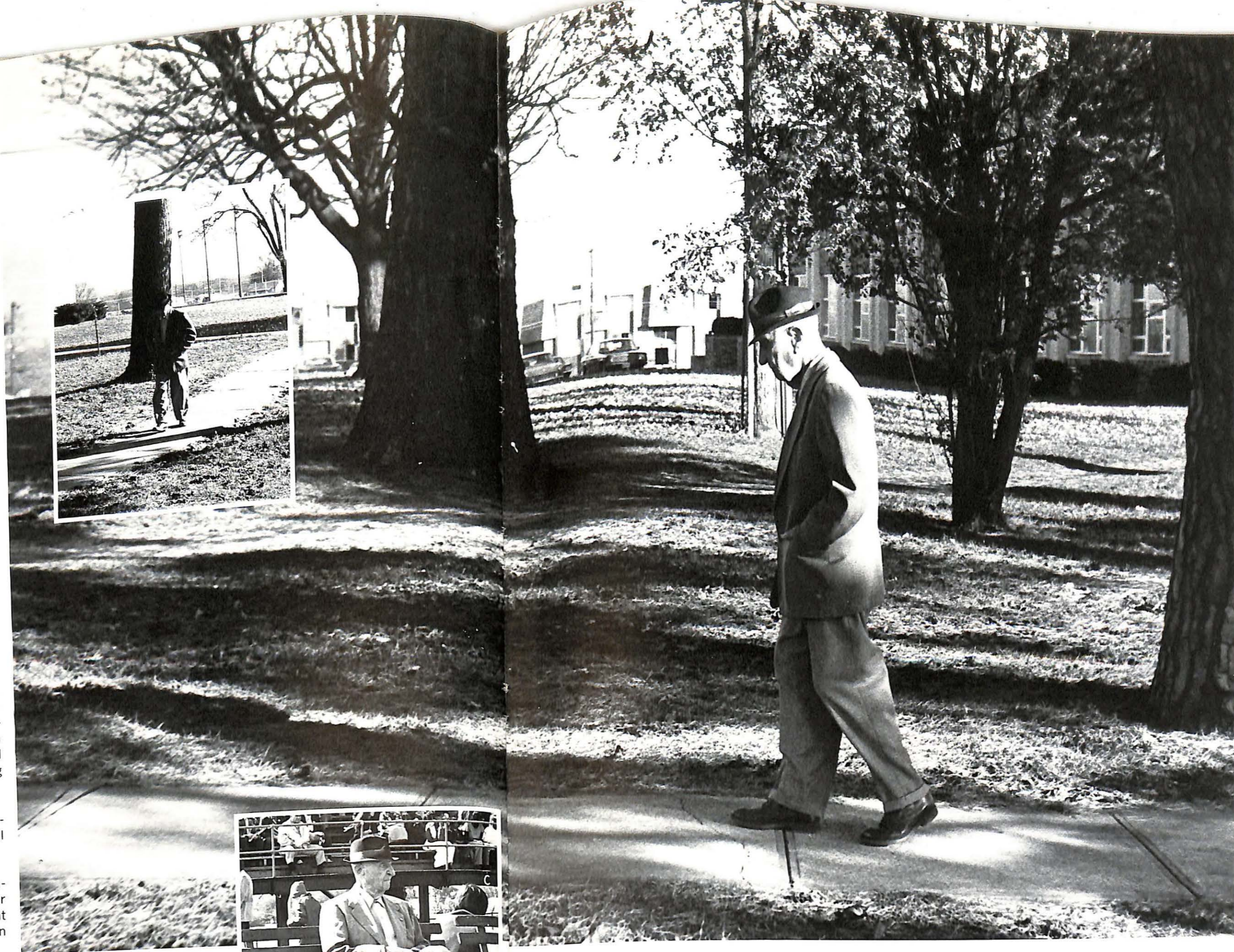

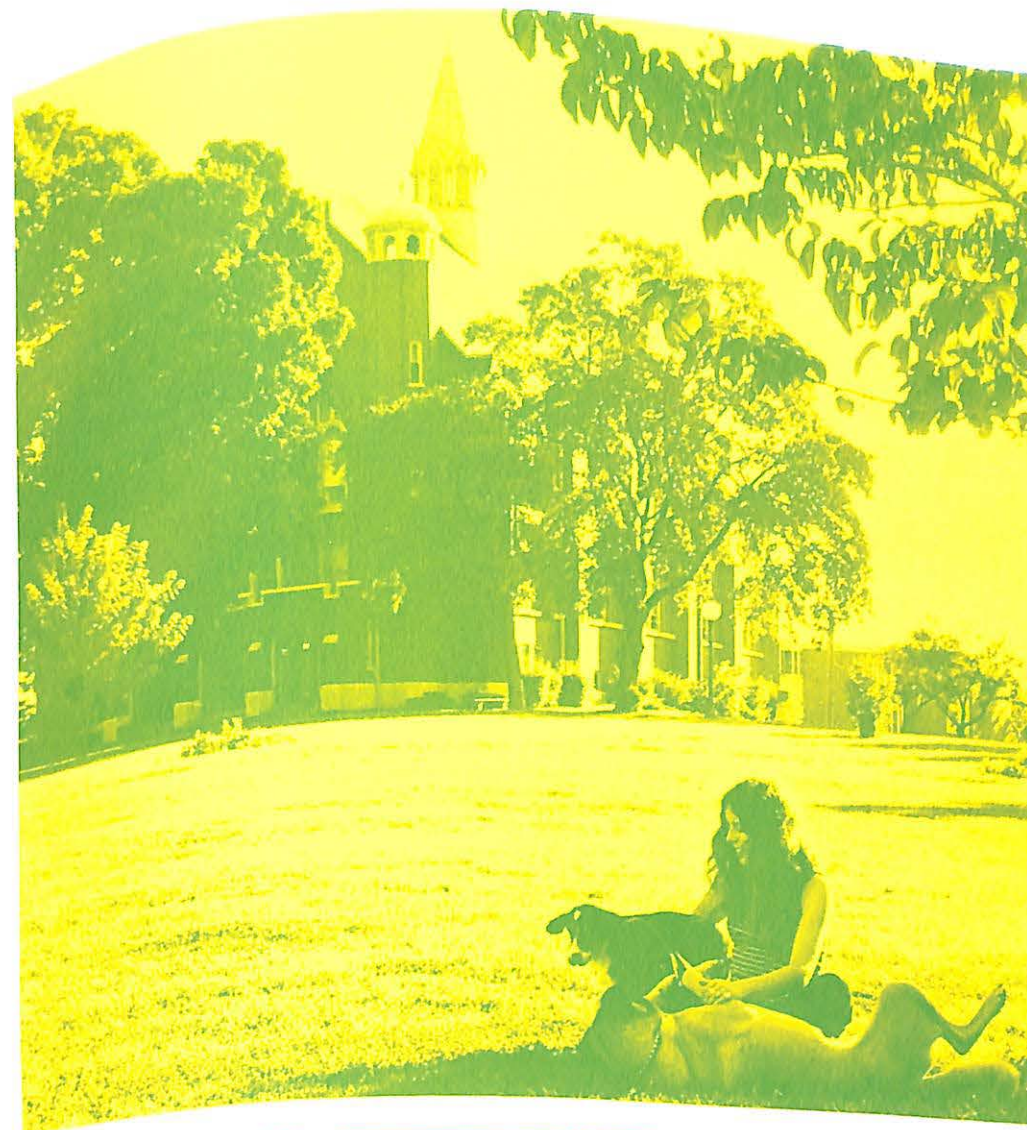

Scene 5 —
Scene of
Happy Life in
the Valley . . .

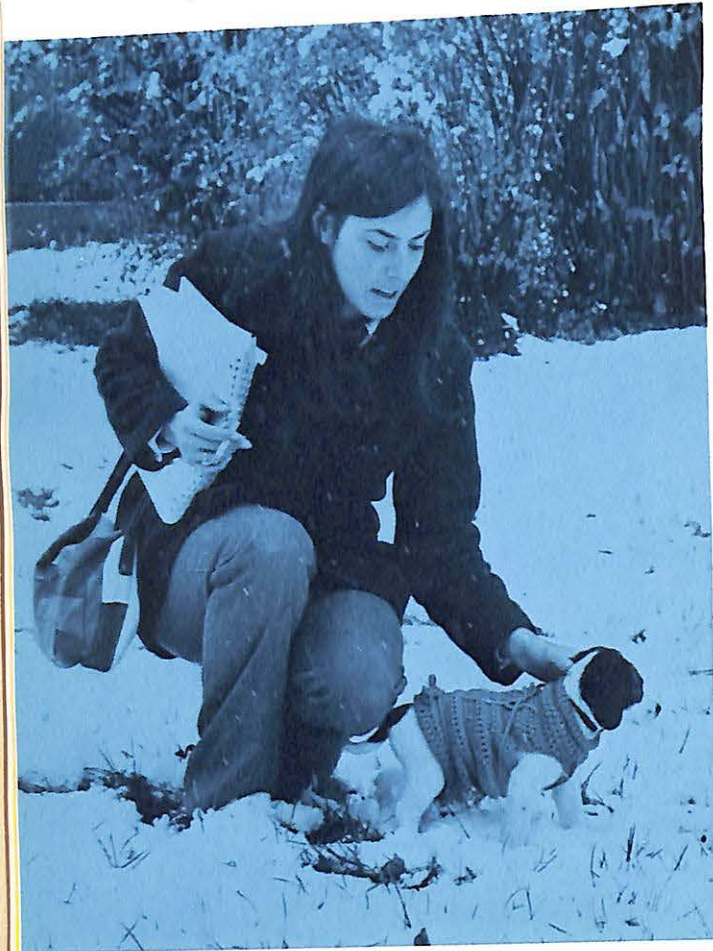

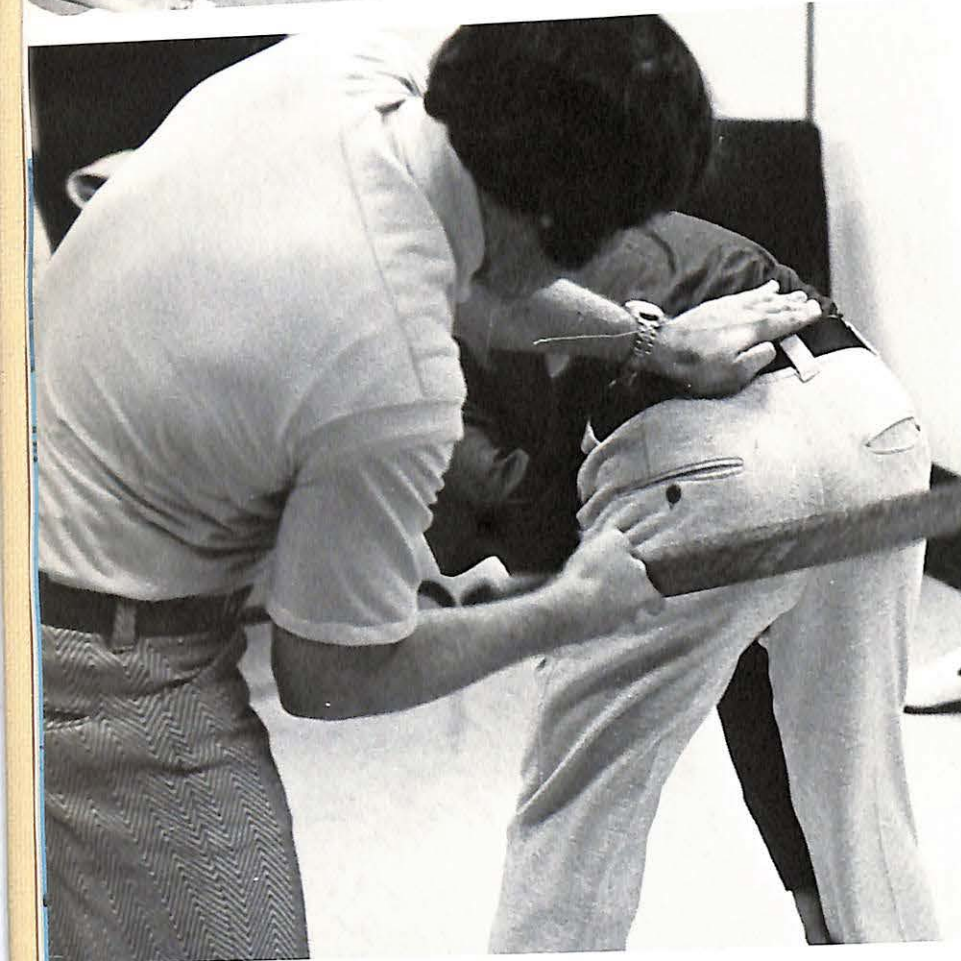
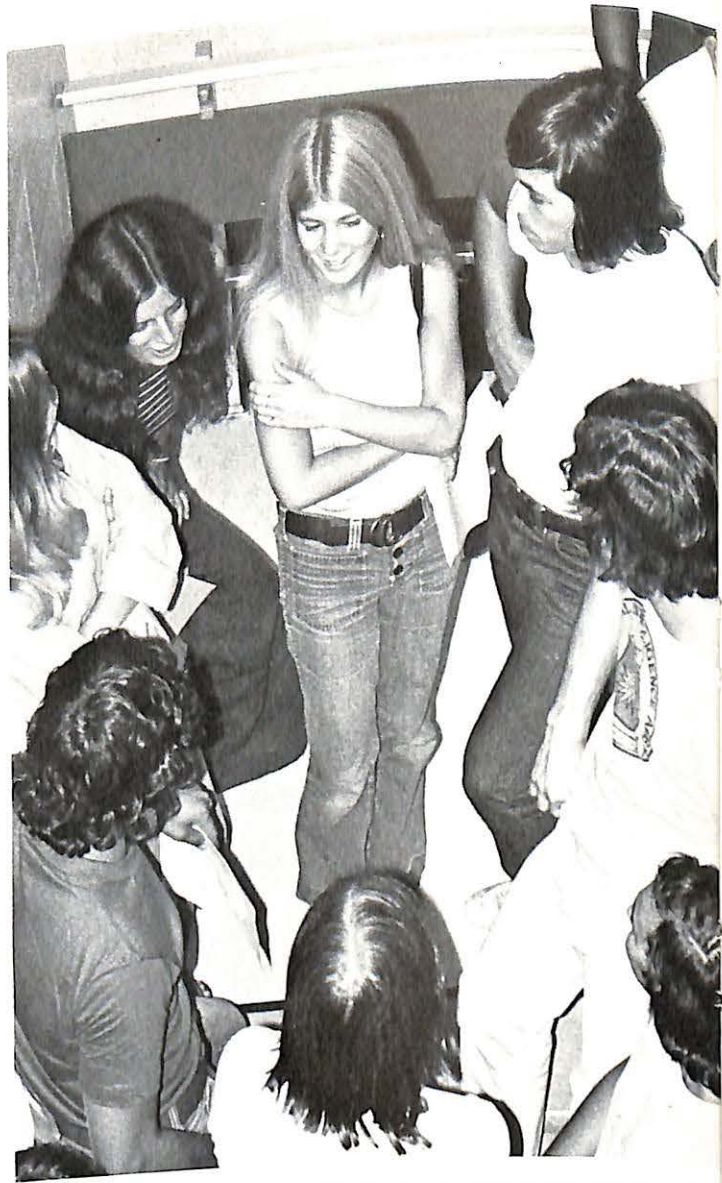

Scene 6 — A Chapel
One Dark And
Dismal Night . . .

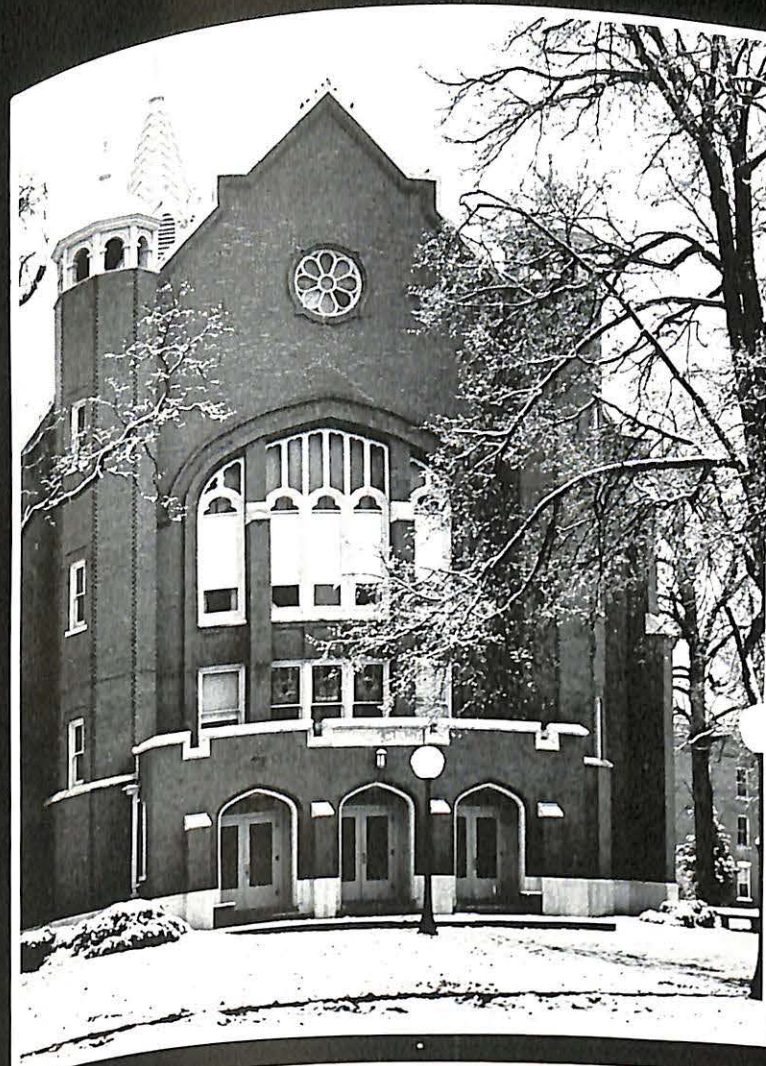
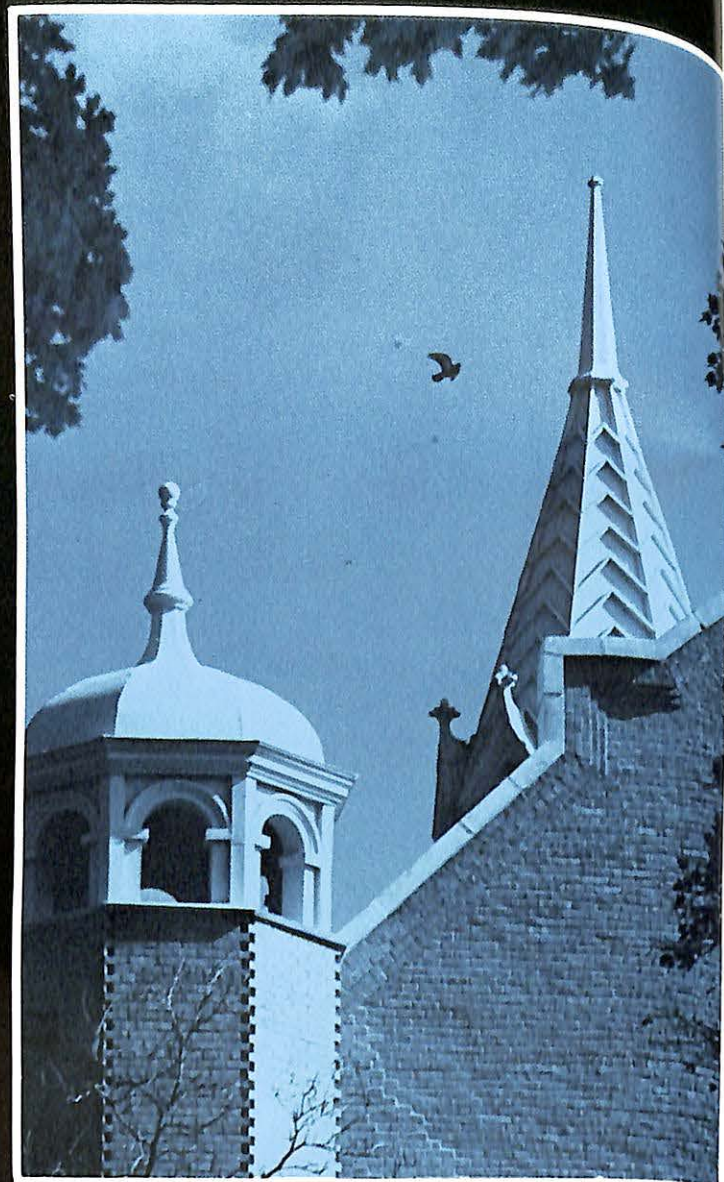
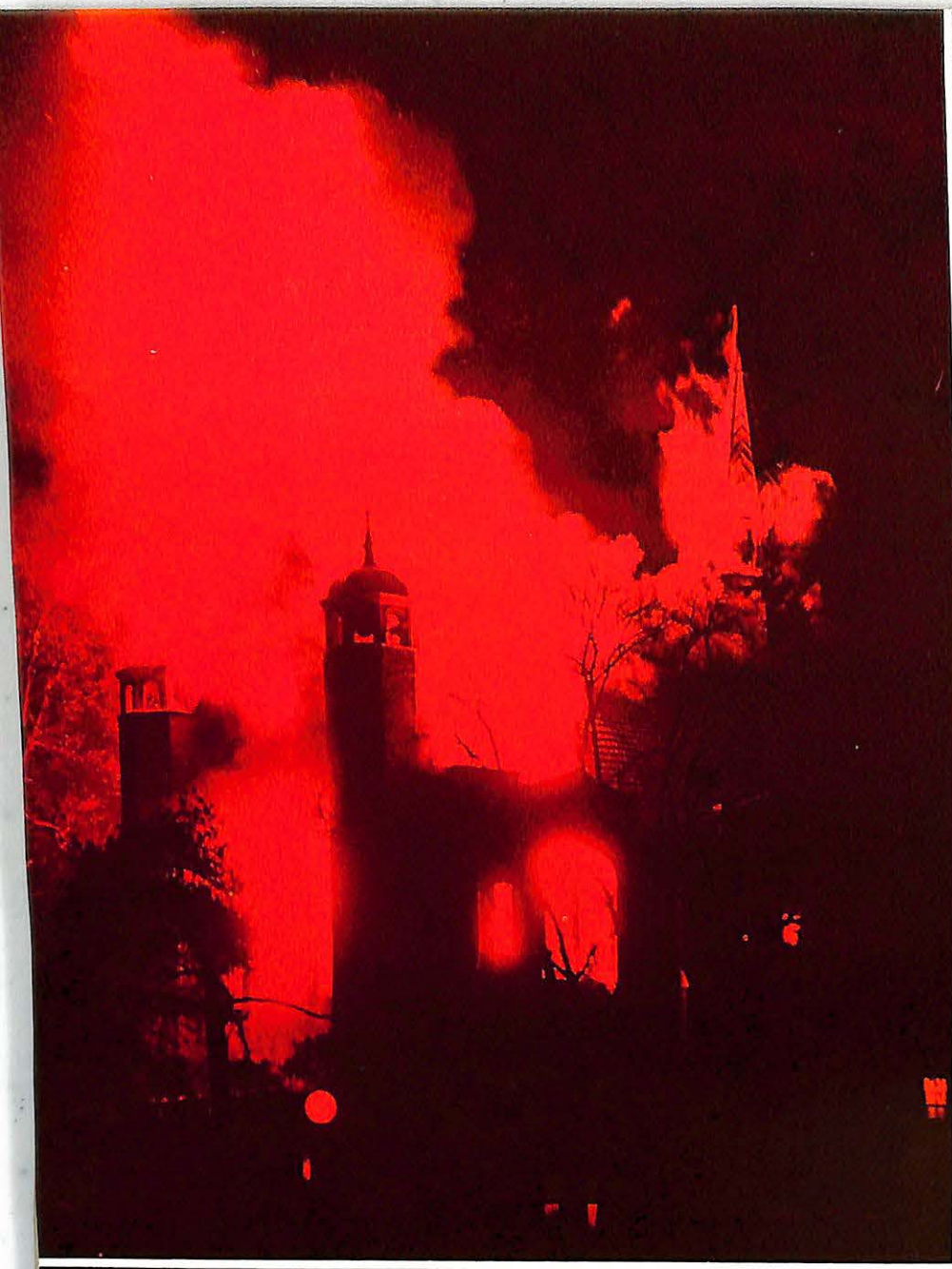



OUR
PLAYERS...



OUR
PLAYERS...



Each With His Own Story . . .

Black Hall

UPPER LEFT: Black Hall dorm officers: ROW 1: J. Norman, T. Trant, R. Wade, T. Bowdler. ROW 2: L. Balch, Mr. J. McCallum, and R. Cameron. LOWER LEFT: Black Hall student senate representative; G. CamGuerro and R. Wade.

BELOW: Residents of Black Hall: ROW 1 (sitting): L. Balch, C. Fetsch, D. Corti, F. Bladon, W. Harrison, B. Endyk, B. Green, G. Guerrero, J. Norman, J. Tate, and D. Mazza. ROW 2 (standing): D. Long, D. Lynch, S. Hamilton, J. Langston, D. Kerin, M. Childers, D. Branneky, R. French, B. Fuller, B. Douglas, L. Velez, J. Chikow, B. Dorrell, K. Stalder, and R. Wade.



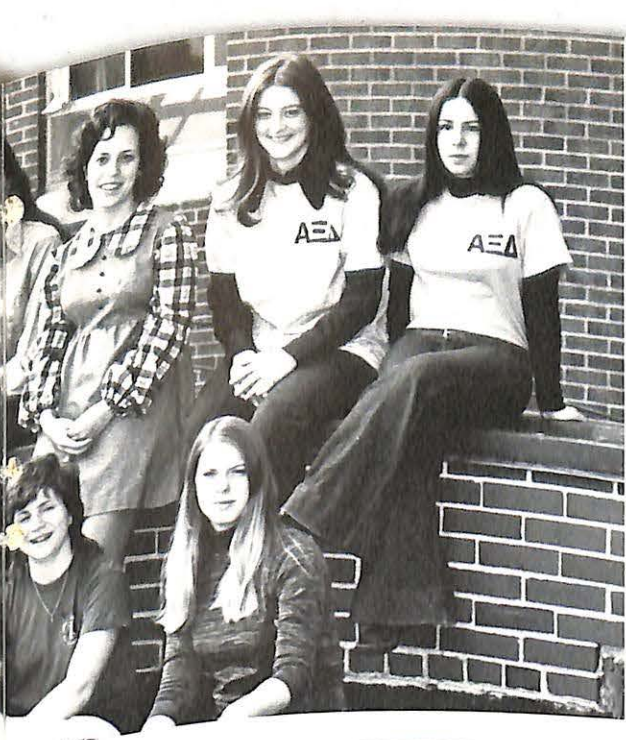
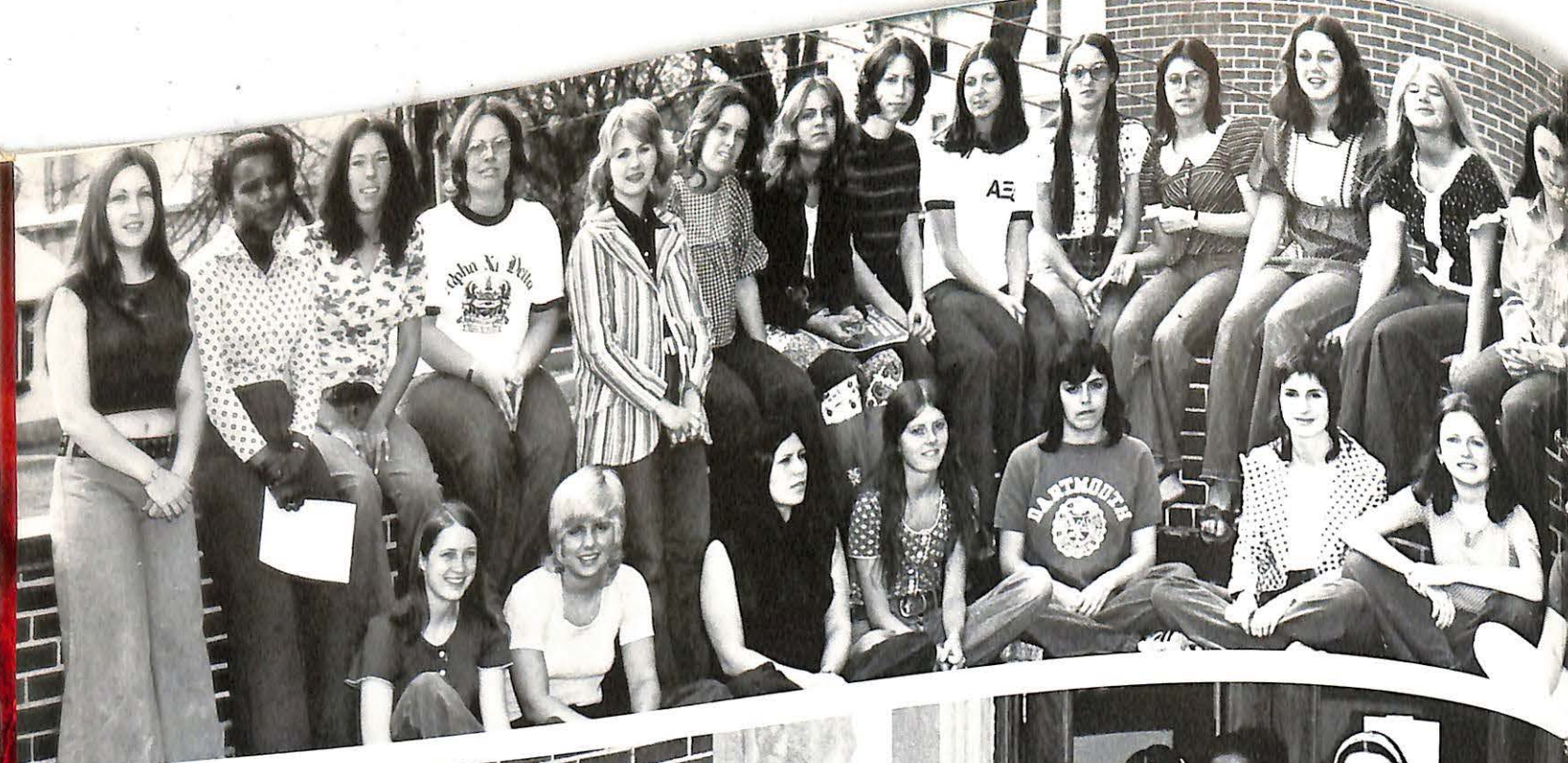

MacDonald Hall

TOP LEFT: ROW 1 (sitting): M. Zinner, N. Grosse, M. Kelpe, D. Sullivan, V. Novitch, D. Mawson, K. Barber, D. Conely, and M. Smith. ROW 2 (standing): B. LaBree, D. Jolly, F. West, D. Vest, M. Pilkey, M. Barnett, M. Hickox, S. Shouse, R. Conover, C. Fischer, J. LaMar, P. Seibert, J. Maitland, J. Saul, L. Lamkin, C. Woodward and E. Stano.

LOWER LEFT: ROW 1: J. Maitland, J. LaMar, P. Seibert, B. Buerklin, P. Fletcher, D. Brown, and J. Scales. ROW 2: J. Stewart, S. Bell, J. Saul, J. Dunham, A. Johnson, S. Erickson, A. Basset, K. Turner, E. Stano, D. Thompson, C. Carroll, D. Jolly, and T. Garttmeyer. ROW 3: S. Greene, C. Wicker, C. Stormont, and M. Austin.

TOP RIGHT: Dorm Council members; M. Pilkey, N. Grosse, J. Saul, A. Johnson, C. Robertson, L. Lamkin, and L. Smith. LOWER RIGHT: ROW 1: B. Corbin, J. Saul, P. Seibert, and J. Maitland. ROW 2: S. Brooks, J. Moore, J. Woodson, J. Walker, P. Bowden, C. Kauffman, and S. Pickard.

Moreland Hall

LEFT: The men of Moreland Hall, third floor: ROW 1: S. Budnack, J. Contin, M. Edinger, J. Kliros, R. Muraco, D. Dodd, D. Dodd, M. Nugent, D. Isenhour, S. McKinney, G. DeVoe, D. Woolpert, and D. Hornyak. ROW 2: J. Tusa, S. Traxler, F. Corso, E. Meyer, C. Jufer, S. Lucito, M. Rossetto, P. Achtyl, D. Pitt, P. Patterson, K. White, J. Bibb, M. Freeman, and B. Wilson.

RIGHT: Moreland Hall's second floor residents: ROW 1: B. Warford, D. Ayers, D. Favale, F. Lyngar and S. Allison. ROW 2: M. Grunewald, W. Witt, and M. Hoffman. ROW 3: B. Bray, B. Bahler, P. Pittenger, and M. Huey.





Young Hall

The residents of Young Hall; ROW 1: J. Speiss, M. Salaway, R. Hodavance, S. Gilman, E. Gonzalez, B. Minch, B. Oritz, and J. Austin. ROW 2: R. Nelson, R. Brooks, P. High, E. Wallace, G. Tinnen, H. Arbutnot, and A. Waller.

ROW 3: T. Bailey, J. Kopliner, J. Salvesen, B. Faas, B. Shanks, N. Gaudiosi, W. Hill, R. Bukowski, P. Cammissa, G. Farris, C. Grandstaff, and A. Anderson. ROW 4: S. Jones, and N. Newton.

The Alpha Xi Delta's have a new associated organization called the Big Brothers of Alpha Xi Delta, which grew in membership continuously over the year. Both organizations participated in the Blue and Gold formal dance in Kansas City where sorority honors were given. The Fuzzies have been active on campus the year around, making a float for Homecoming and having members participate in plays and campus publications.

Alpha Xi Delta

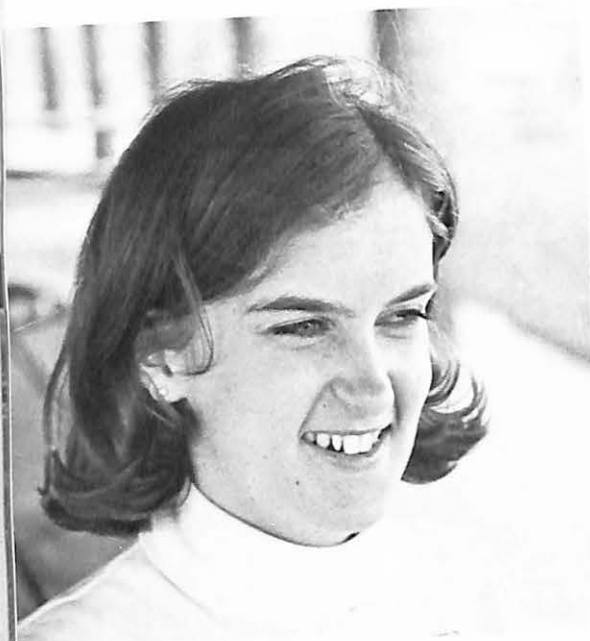

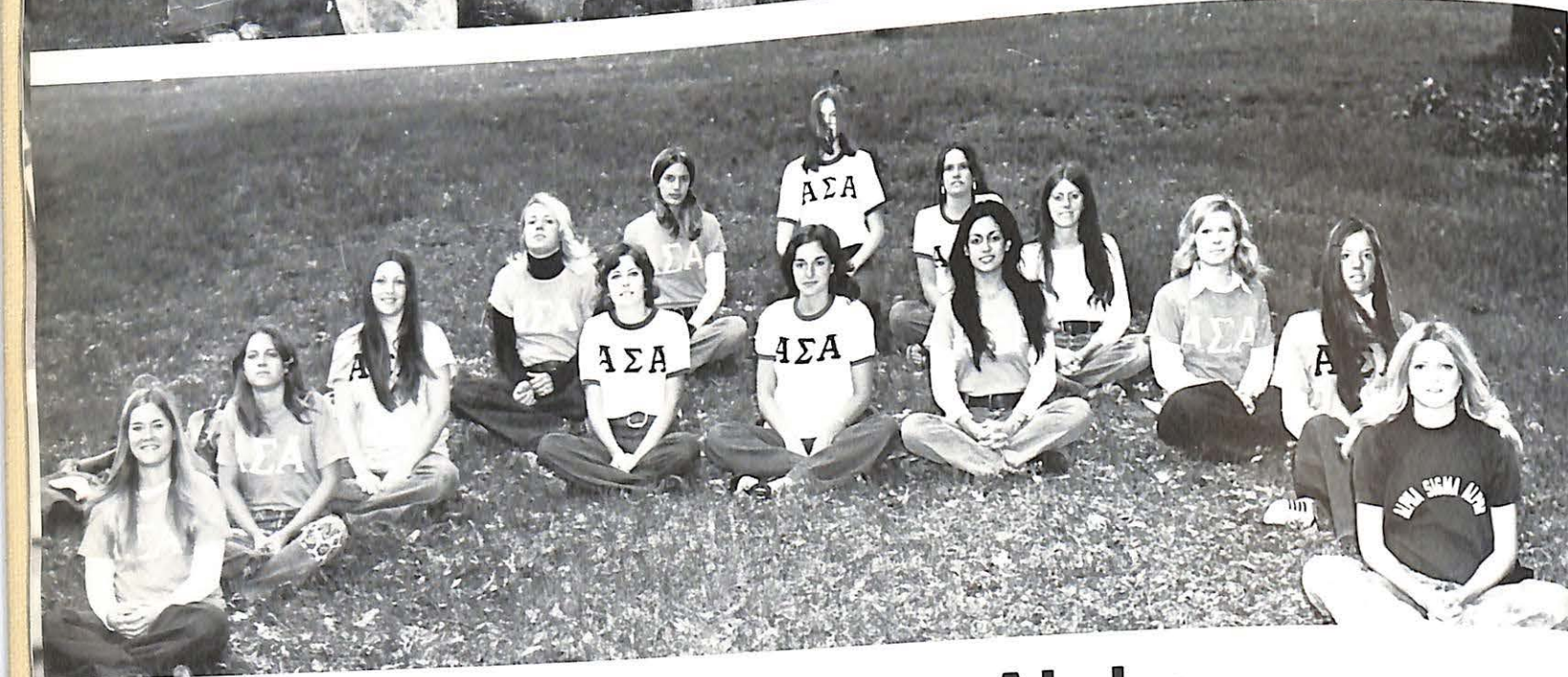

Alpha Sigma Alpha



Alpha Sigma Alpha is a relatively young sorority. Within the last two years, its membership has increased substantially. Because of this, they were able to present their first Sweetheart Ball. Several honors were given to members of this group within the Greek system. Mari Hertzler was elected Greek Week Queen and Kay Castle was elected TKE sweetheart.

Delta Zeta



HION CAR
AMERICAN
RIGERATOR
NSIT CO.



EXW 10-6 H 13-10

Continued campus involvement proved to highlight the year for the Delta Zetas. One member, Nancy Grosse, received a Greek honor by being elected as sweetheart of Alpha Sigma Phi. Many charitable activities were performed, while many campus responsibilities were carried out. Plays, publications, floats, dorm activities, and many other aspects of campus life were helped by individuals in this organization.



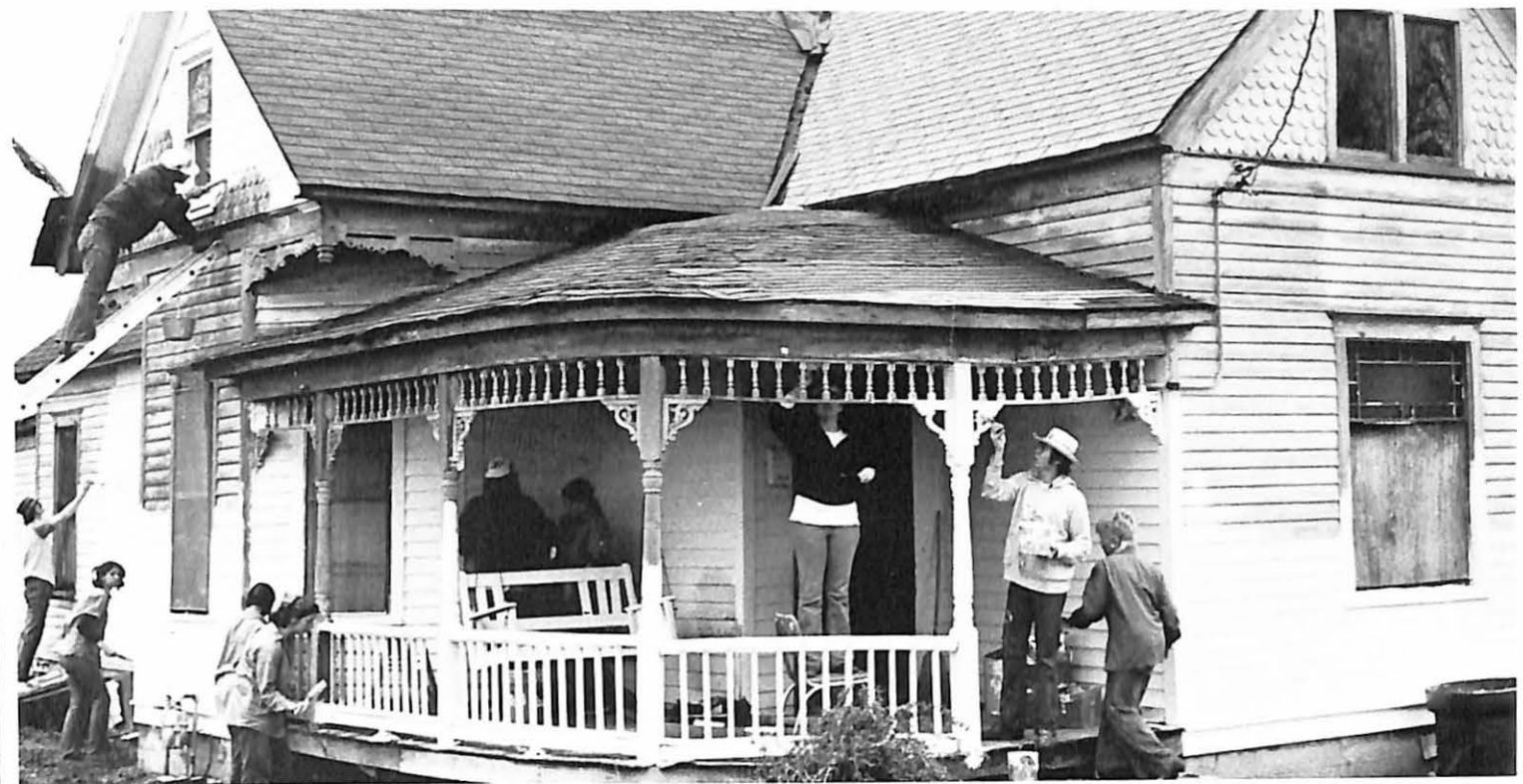

Alpha Sigma Phi

The men of Alpha Sigma Phi held their annual Brotherhood Weekend where they helped a member of the community by reconstructing and cleaning their home. Their associated organization, the Little Sisters of Alpha Sigma Phi, provided invaluable help. Members of this fraternity participated in student government, plays, publications, and athletics on the campus.

Tau Kappa Epsilon

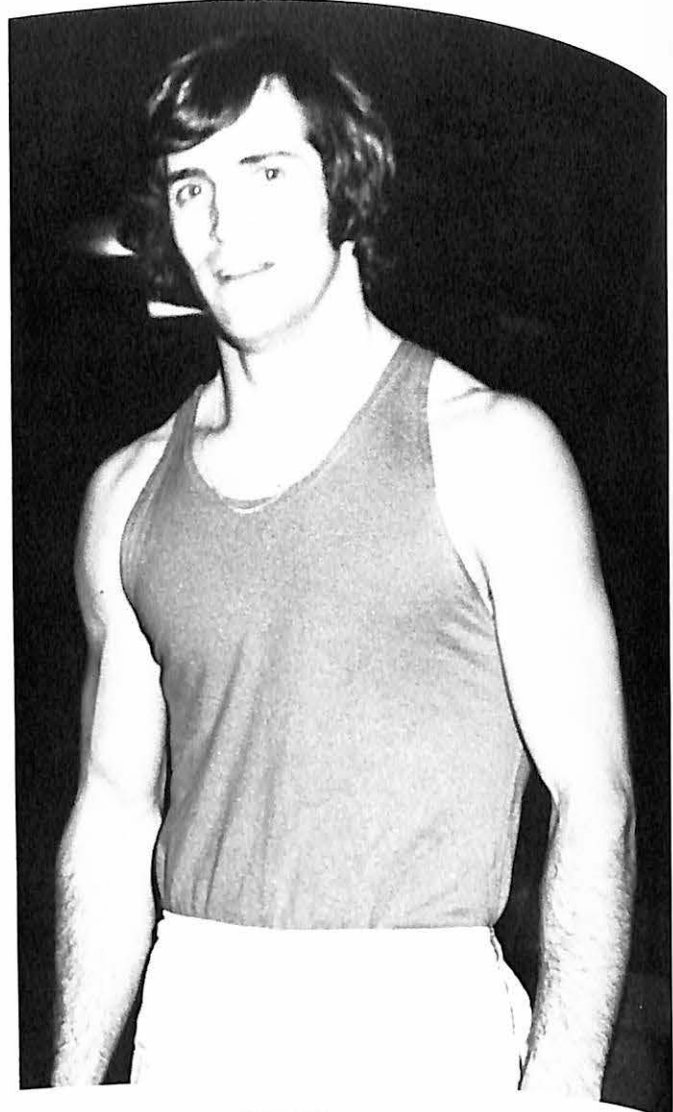
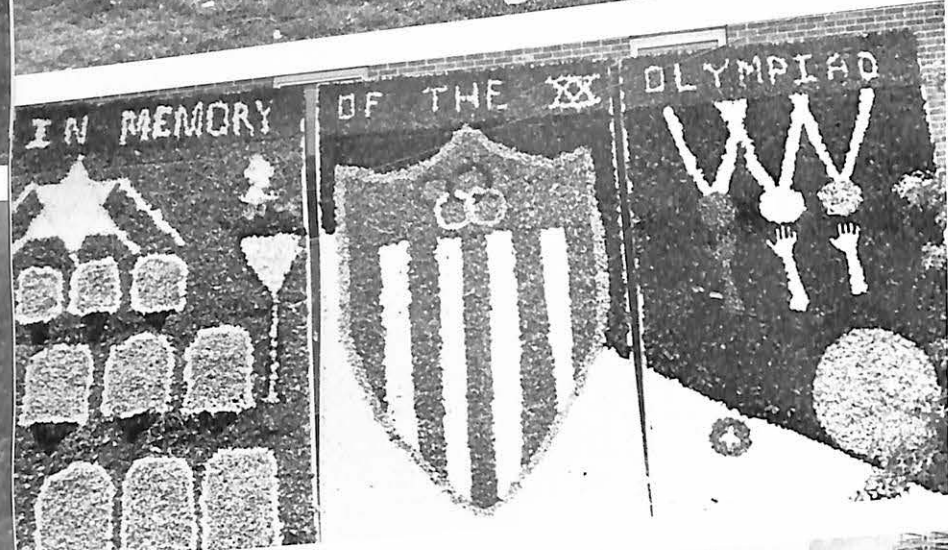

The men of Tau Kappa Epsilon again dominated the intramural scene at Missouri Valley by displaying degrees of versatility. The traditional spring South Seas was special this year, being held over three days. The TKE's were the winners of the Homecoming house decoration award. Individuals participated in sports, plays, government, and radio broadcasting on the campus level.





The men of Sigma Nu as usual were very sports minded, on the varsity level as well as on the intramural scene. Also, some of its members became involved in student government, others in just being high on life.



Sigma Nu



Service Greeks

Alpha Phi Omega. LEFT: (seated) — D. Corti, M. Johnston, D. Lynch, B. Alexander. ROW 2 — T. Burke, D. Dodd, M. McGraw, E. Gonzalez, D. Woolpert. ROW 3 — J. Schmitt, L. Balch, L. Kline, M. Grunewald, R. French, C. Fetsch. ROW 4 — B. Reeg, M. Price, J. Chikow, E. Collins, G. Bleich, J. Rugg, B. Mentch, J. Hocker, B. Bray.



Gamma Sigma Sigma: (kneeling) — D. Mawson, C. Flowers, M. Pilkey, J. Schlimpert, D. Brown. STANDING — K. Turner, J. Woodson, S. Erickson, and not pictured are J. Roberson, R. Joiner, C. Kauffman.

BELOW RIGHT: Phiettes: ROW 1 — J. Stewart, J. Jerman, P. Cialone, N. Montgomery, J. Scales. ROW 2 — D. Conley, C. Merrill, S. Pickard. ROW 3 — R. Erlich, J. Cotton, S. Shamel, and sponsor Mrs. Imaly.

Honorary Greeks

TOP LEFT: Sigma Tau Delta, English: ROW 1 — D. England, R. Wade, S. Shouse. ROW 2 — R. Cameron, K. Knittel, Mr. McCallum, C. Wicker.
 TOP CENTER: Pi Delta Epsilon, Journalism: J. Schlimpert, N. Walters, N. Gross, M. Chaney, N. Summerville, D. Mawson, B. Kirby.



TOP RIGHT: Alpha Psi Omega, Dramatics: ROW 1 — K. House, J. Barker, D. Bexter-mueller, M. Nemeth, Miss Ludwig. ROW 2 — J. Paxson, K. Edwards, R. Vaillancourt, T. Bowdler. ROW 3 — T. Gartmeier, S. Phil-ippe, J. Gibilisco, Mr. Sutton, J. Cannizzaro.



BOTTOM LEFT: Sigma Zeta, Math and Sci-ence: ROW 1 — B. Davis, D. Wilcoxson, D. Col-lier, D. Elliott. ROW 2 — S. Erickson, R. Ford, A. Johnson, B. Kirby, S. Greene, P. Walter. ROW 3 — Mr. Dautenhahn, Mr. Leslie, B. Thompson, G. O'Neil, F. Lyngar.



BOTTOM RIGHT: Tri Beta, Biology: ROW 1 — D. Jolly, B. Wehring, P. Boyd, B. Endyk, J. Dowell, D. Guckes, S. Middelkamp, J. Mauro, P. Sauer. ROW 2 — B. Kirby, D. Isenhour, J. Soper, J. Feigenbaum, B. Fitzgerald, B. Or-itz, Miss Walker. ROW 3 — D. England, S. Hamilton, R. Jaworowicz, L. Balch, J. Tate, B. Wilson, Mr. Kepner.





Literary Talent

FAR LEFT: Radio staff: ROW 1 — D. Tanner, J. Barker. ROW 2 — B. Bahler, M. Edinger, J. Schlimpert, W. Zyd-iack, J. Gordon.
 CENTER: Delta staff: ROQ 1, (top to bottom) — C. Fetsch, W. Hill, R. Cameron, P. Langston, B. Hansen. ROW 2, (top to bottom) — T. Garttmeyer, J. Schmitt, E. Gonzalez, D. Rosenberger, B. Thompson, D. Kerin, N. Summerville.



TOP RIGHT: Sabiduria staff: (left to right) — J. Tate, B. Kirby, editor, S. Middelkamp, asso-ciate editor, K. Edwards, associate editor, D. Jolly, Mr. Gary Byrnes and a yearbook representative.



BOTTOM RIGHT: The Humanics Club. Not necessarily literary, but trained to serve and help their fellow man. This is one of the larg-est organizations on campus, consisting of over 30 members.



Governing Bodies

Student Senate



College Center Council

TOP LEFT: ROW 1 — G. Guerrero, M. Jones, P. Bowden, S. Pickard, T. Trotta, J. Huey, E. Gonzalez, N. Summerville, B. Buffa. ROW 2 — V. Gibler, D. Hunt, T. Thompson, J. Gordon, P. Walters, S. Middelkamp, F. Lyngar, S. Allison, Dean Ryan, N. Mize.
 BOTTOM LEFT: S. Middelkamp, Pat Walters, T. Trotta, J. Huey.
 TOP RIGHT: (sitting) — H. French, D. Conley, A. Backes, A. Johnson. STANDING — G. Guerrero, J. Chickow, T. Silbert, P. Neilson, M. McGraw, Steve Wood.



Wide and Varied Interests

ABOVE: Photography Club: R. Ford, A. Johnson, C. Fetsch, L. Velez, J. Barker, P. Langston, and sponsor, Dr. Warner.



ABOVE: V-Club: ROW 1 — R. Jaworowicz, E. Gonzalez, J. Mahoney, S. Traxler, S. Lucito, P. Willard, M. Wojcik, B. Reininger. ROW 2 — B. Wilson, B. Endyk, D. Pitt, B. Schmidt, D. Hunt, P. Erndl, M. Riggs, L. Serrone, D. DeMarea, K. Neinhaus, D. Wallace, C. Porter, and sponsor, Coach Gibler.

BELOW: Valley Players: ROW 1 — B. Bahler, R. Vaillancourt, B. LaBree, J. Connizzaro, S. Chase, K. House, S. Phillippe, D. Tanner, T. Ganttmeier, Mr. Sutton. ROW 2 — Miss Ludwig, J. Walker, J. Schlimpert, D. Baxtermueller, K. Edwards, N. Walters, B. Bocksteigel. ROW 3 — M. Nemeth, T. Bowdler, J. Gibilisco, W. Zydiak, J. Paxson, E. Gonzalez, J. Barker.

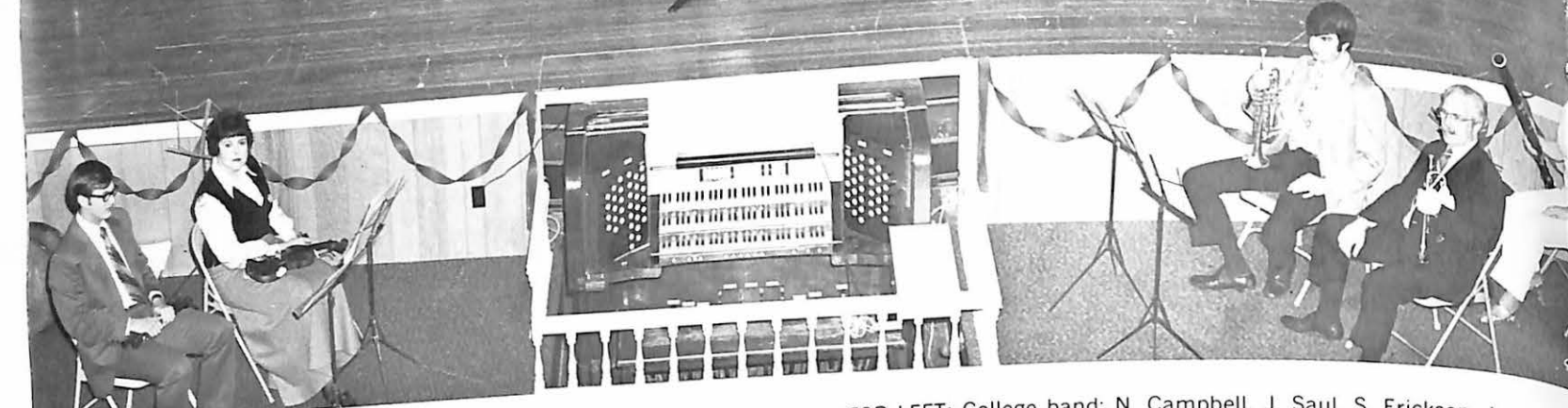

Believe in Music

TOP LEFT: College band: N. Campbell, J. Saul, S. Erickson, J. LaMar. ROW 2 — J. McGraw, J. Mauro, B. Dorsey, E. Melton, D. Hornyak, G. Sherman, S. Lewis, M. Nemeth, Rodney Polson, Director. ROW 3 — D. Nemeth, S. Garr, K. Edwards, D. Woos, B. Love, B. Reeg, S. Budnack, R. Johnson, O. Gonzalez, J. Bibb, L. Pollard, B. Minch, J. Leist, J. Rugg, M. Salaway.



Missouri Valley Choir, BELOW LEFT, giving its usual impressive and delightful performances, directed by Mr. King, and accompanied by Mr. Polson, Miss Sutton, and other members of the Valley music department.

Music club: TOP TO BOTTOM — S. Budnack, Mr. Polson, Y. Lafser, M. Salaway, J. LaMar, K. Edwards, D. Mawson, B. Corbin, S. Garr, S. Lewis, J. Bibb, Mr. King, Miss Sutton.

Seniors of 1973



Lon Balch

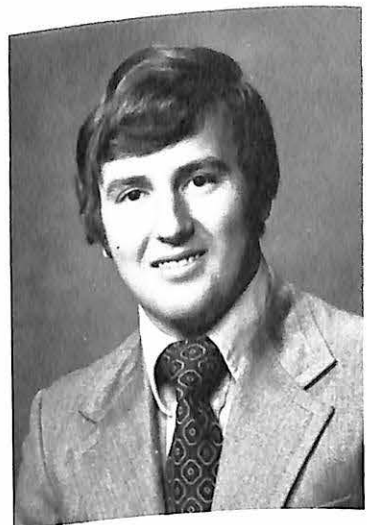

Donald Best



Charles Bickerstaff



Cheryl Biebel

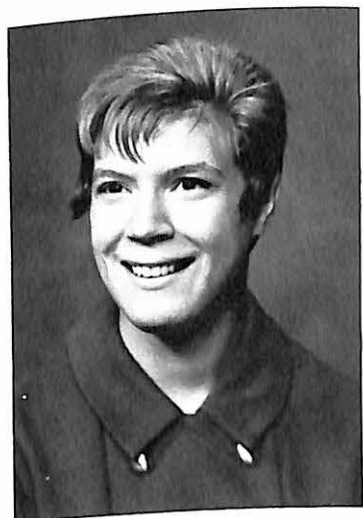

Beth Bolling

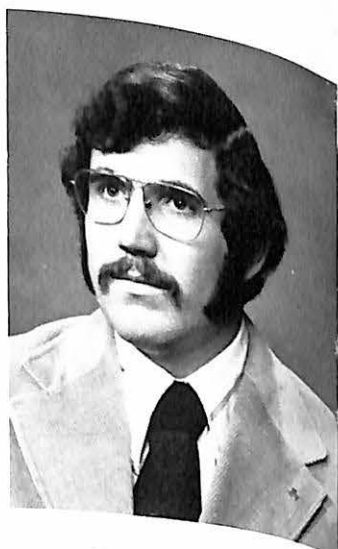

Ted Bowdler

The 1973 graduating class was awarded 159 baccalaureate degrees and five two-year secretarial degrees. This was the last class to have gone four years at Missouri Valley and to have known all that time the beauty of the chapel and the wisdom of Pop Ferguson.



Paula Boyd



Doug Braneky

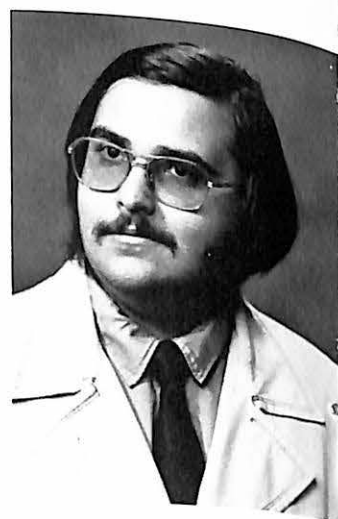

Robert Bryant

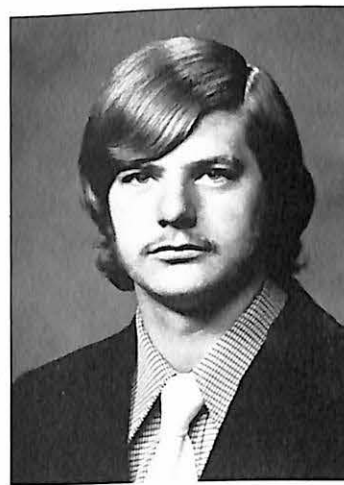

Dewey Buck



Nancy Burdick

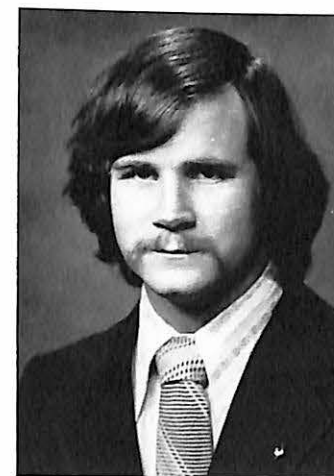

Rod Cameron



Marjory Chaney



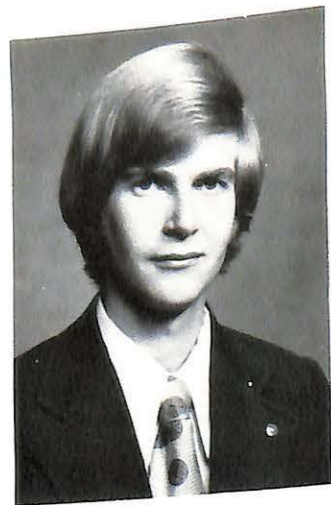

Michael Childers



Joseph Clements

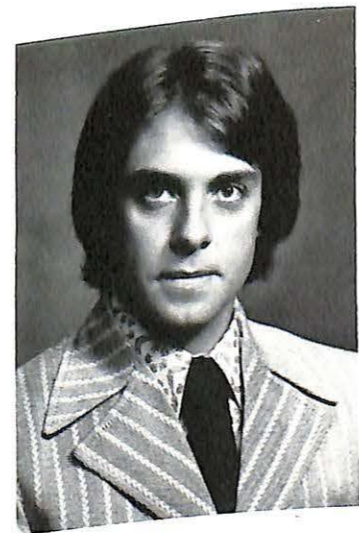

Larry Clemons



Donna Collier



Jeannie Colvin



Gerald Cromley

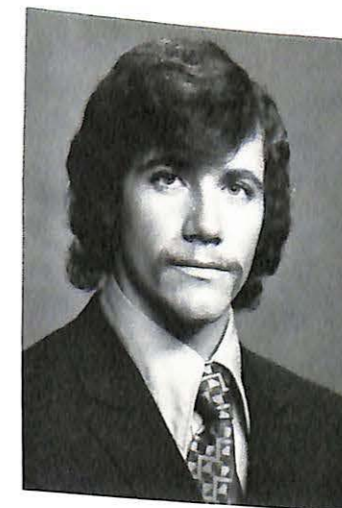

Joseph Dittmeier

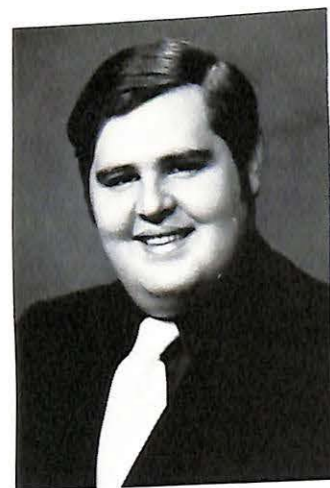

David Dodd

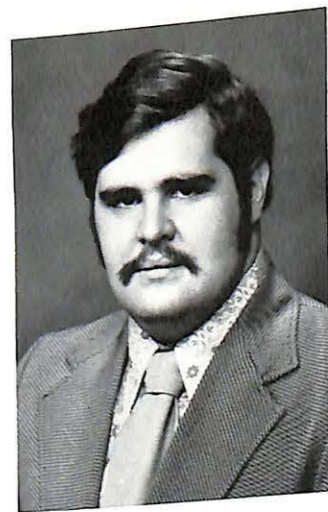

Donald Dodd



Joseph Douglas

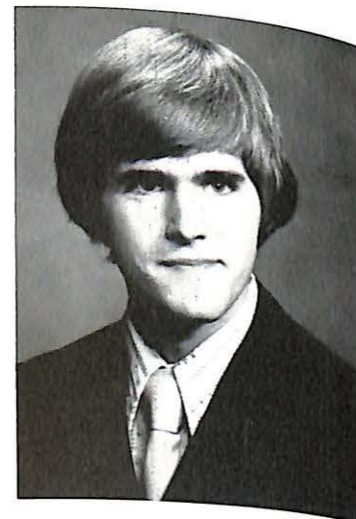

John Dowell



Diana Elliott



Debbie England



Judy Feigenbaum



Karen Fletcher

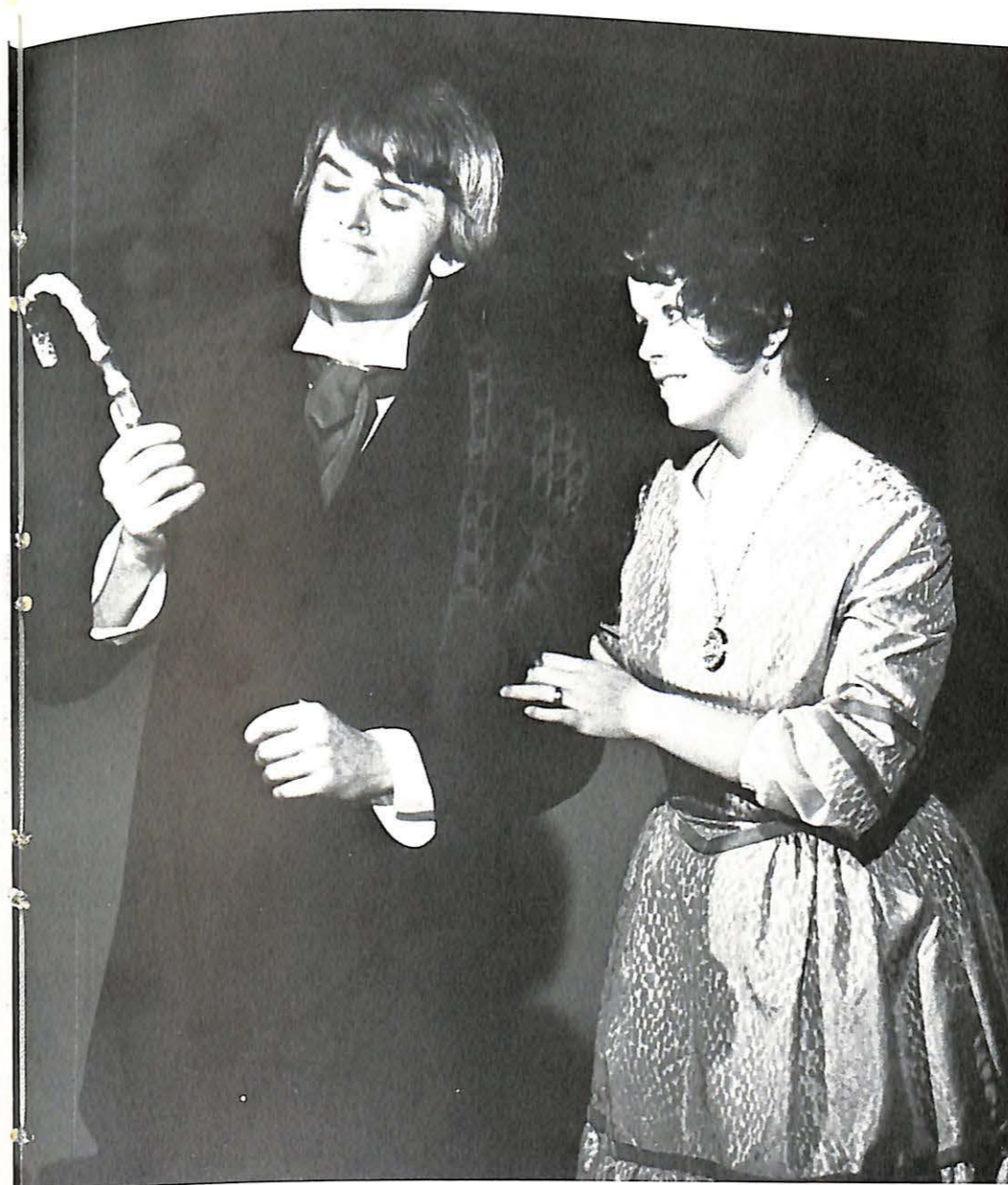

This senior class produced many professionally bound students, boasting of two dentists, one osteopath, one veterinarian, and one pharmacologist. One member was drafted by a professional football team, another by a professional baseball team.

Lookout
World . . .



Chris Fischer



Rodney Ford

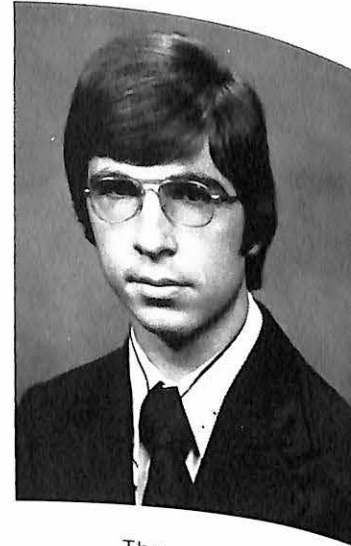

Thomas Fox

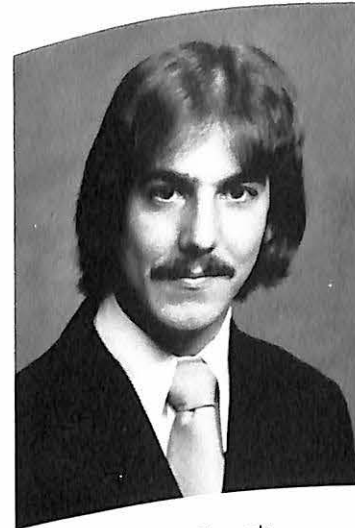

Thomas Franck



Richard French



Terri Garttmeyer

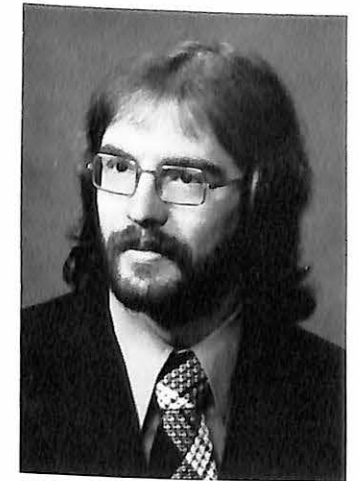

Mark Gibson

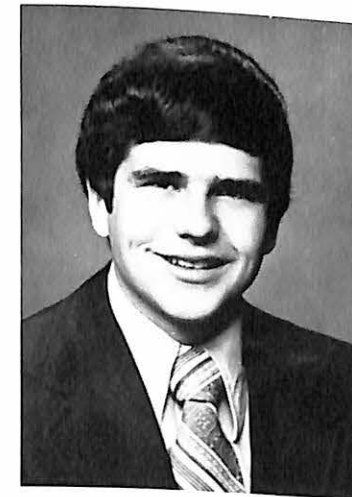

John Gordon



Cordell Grandestaff

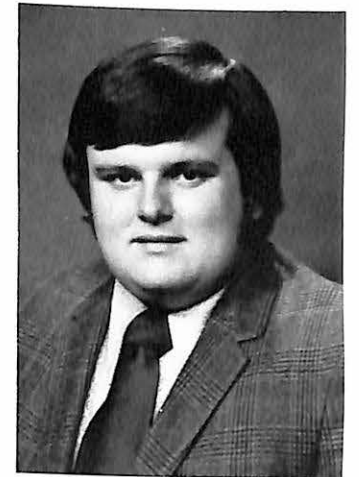

Donald Gross

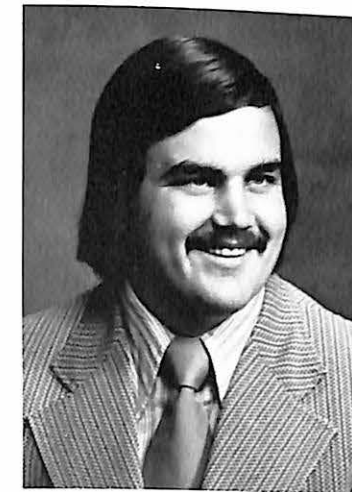

David Guckes



Marcia Guckes

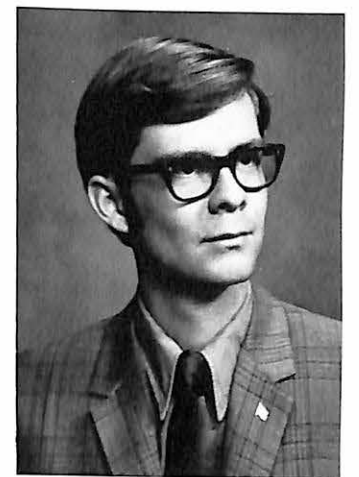

Steve Hamilton

Here We
Come!



Mari Hertzler



Mike Hoffman



Kathryn Holder



Bonnie Hudanich

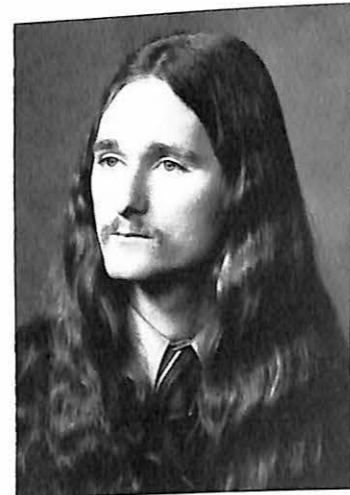

Joe Hundley



Margo Kelpe



Rebecca Kirby



Gerard Kitzi



Kathy Knittel

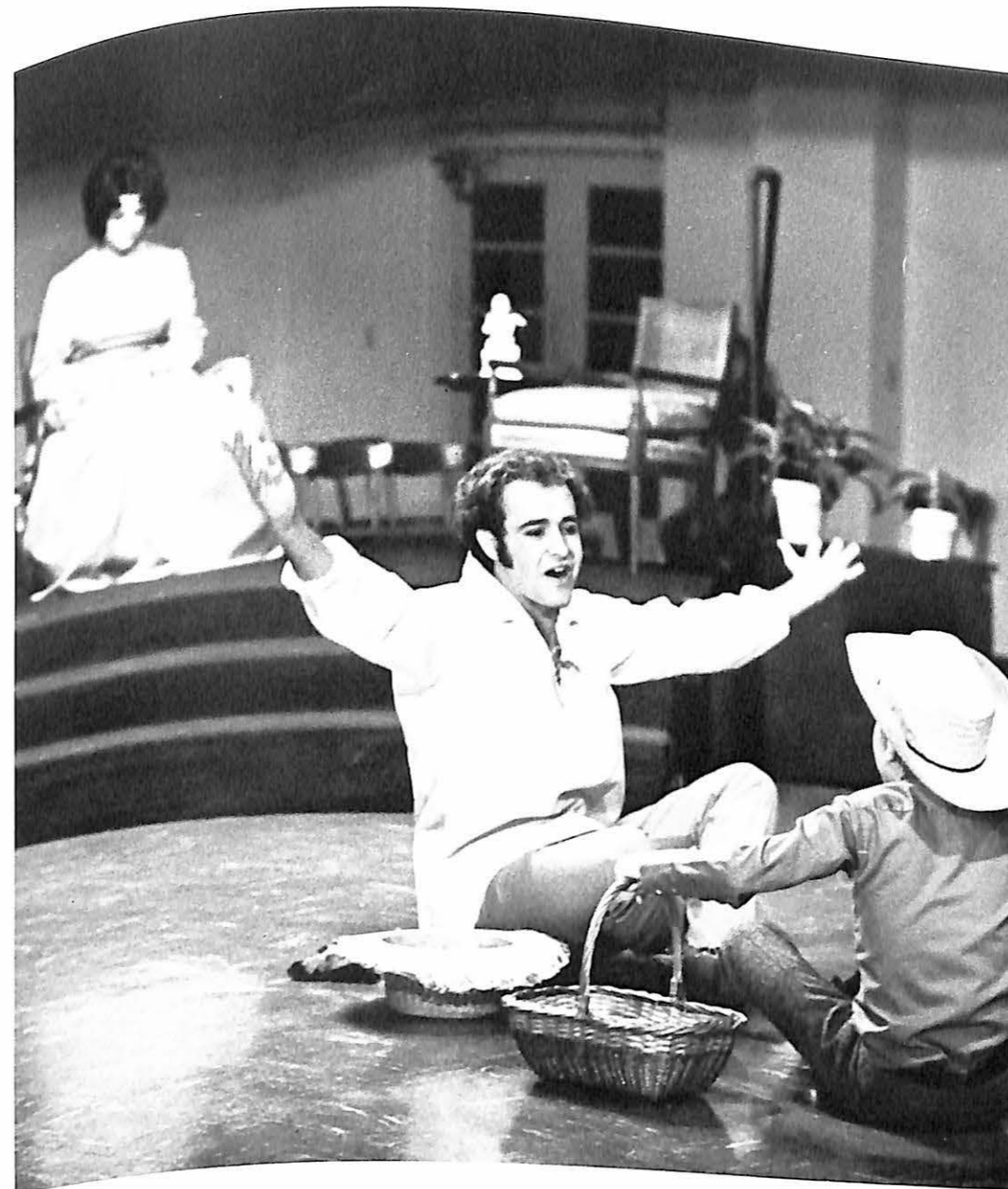

Susan Hollister



Terry Kendrick



Marty Kocher

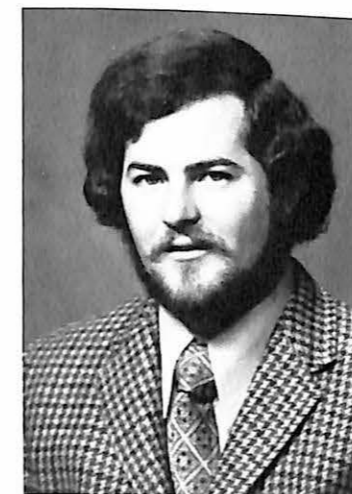

Richard Kohler

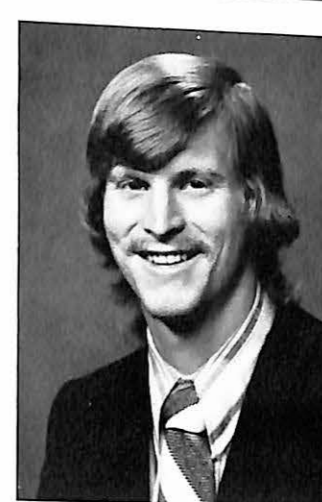

Daniel Kropp



Cathy Kuehn

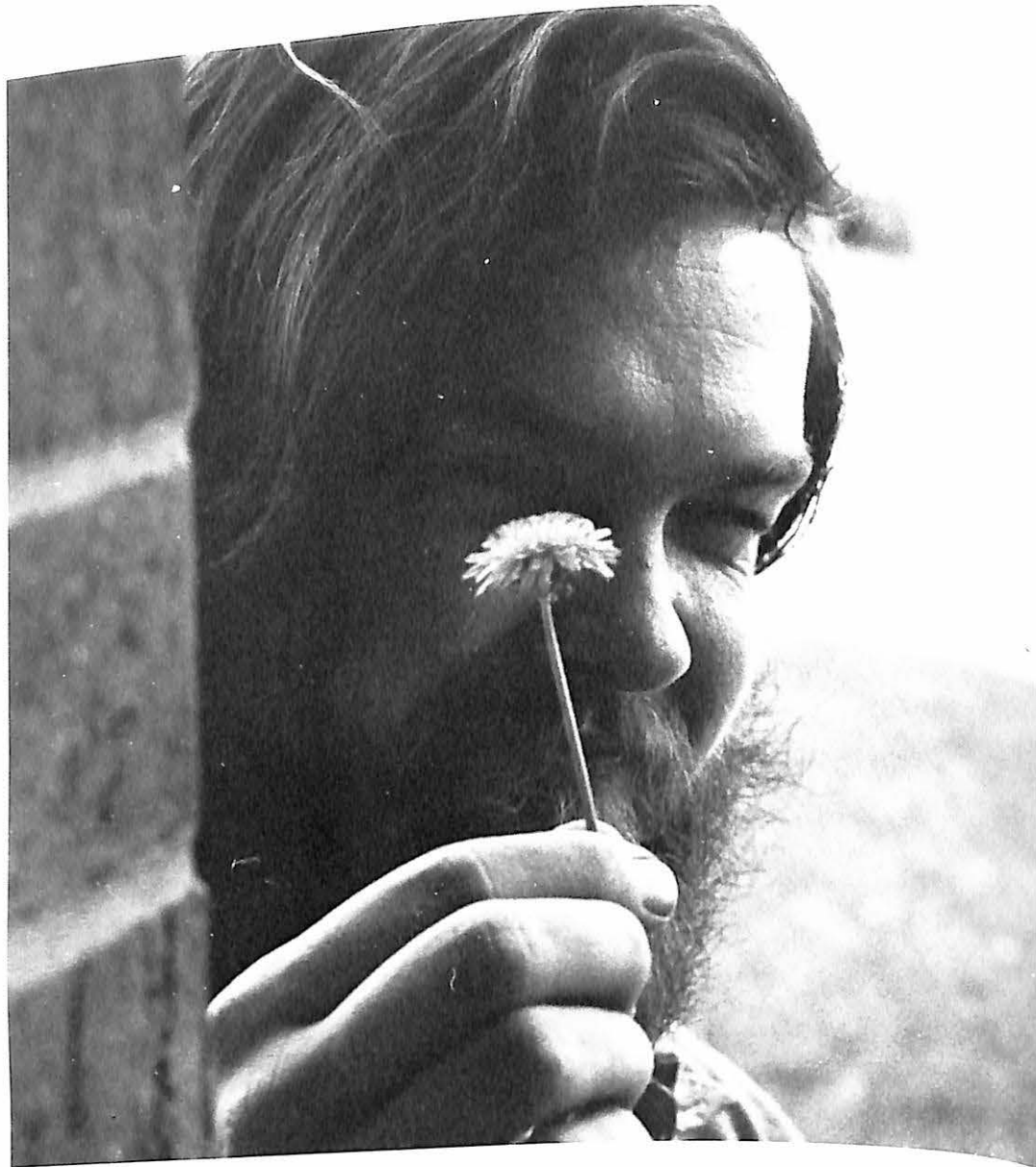

This marks an end and a beginning for these women and men. A change of responsibilities and obligations forces the person to mature rapidly and to learn that patience and understanding are the key to successful living.



Thomas McCune

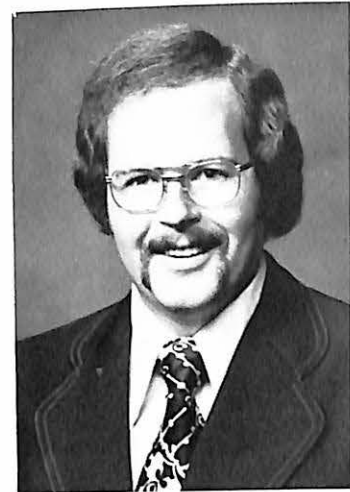

Mike McKay

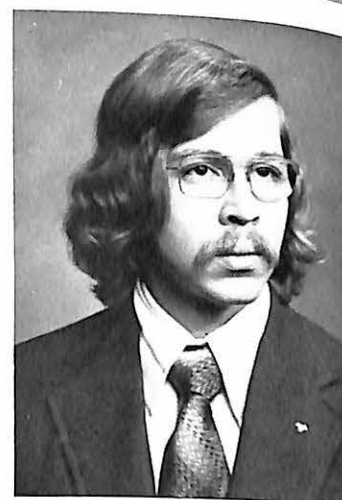

Ed Melton



Sharon Middelkamp

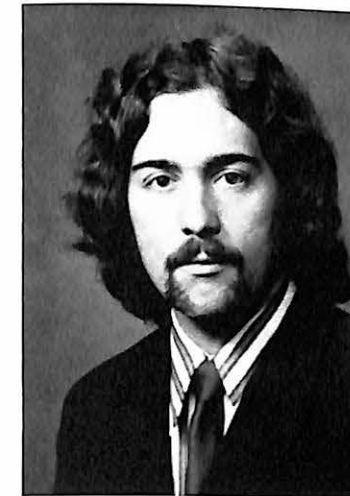

Mike Murphy



Lorraine Miller

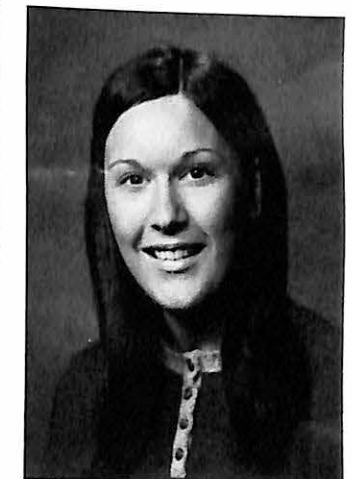

Mindy Neale



Reed Lillard



Victoria Liston

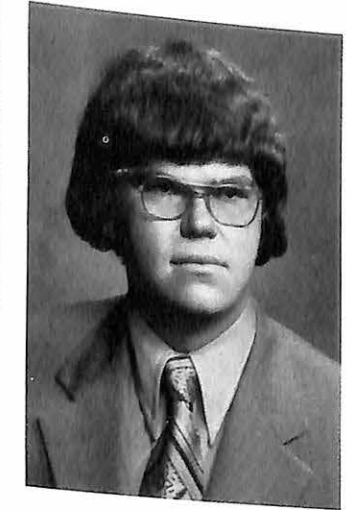

Clinton Maun

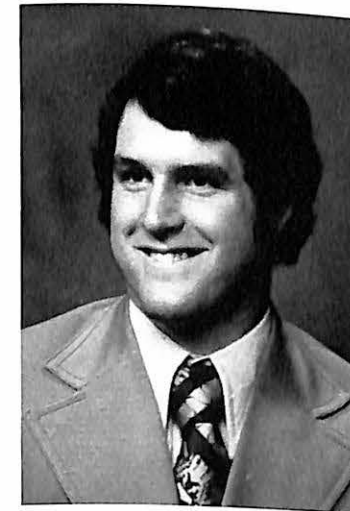

James Mathisen

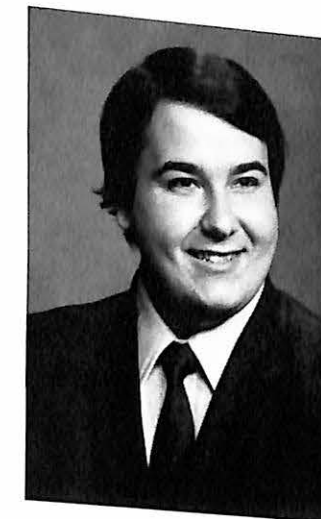

John Mauro

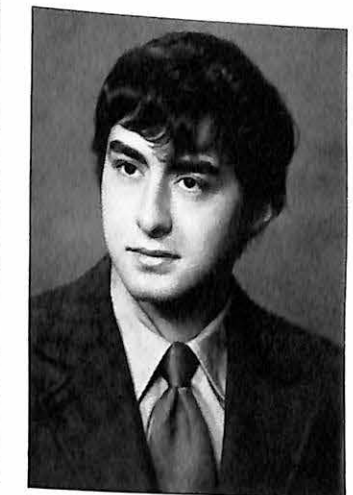

Dave Mazza

Ready, Willing
and Able



Terry Nichols



Ken Olive



Arthur Piancone

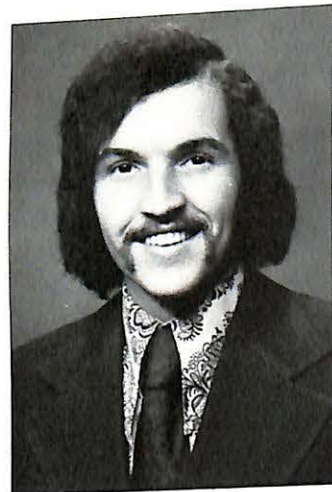

Joe Piasecki

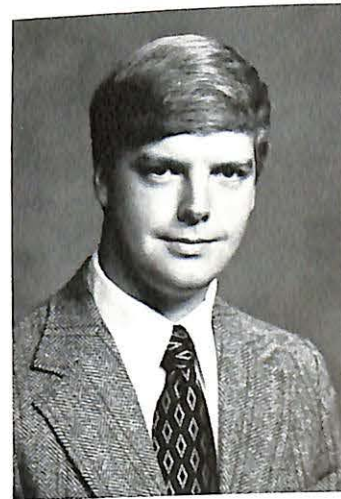

Larry Pointer

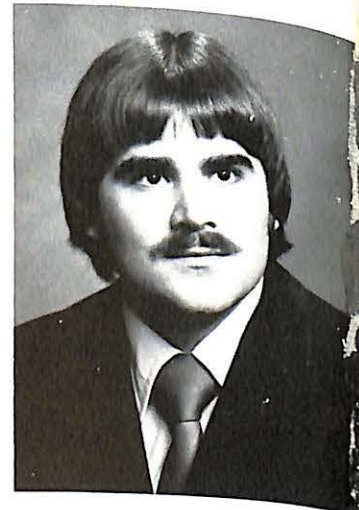

Gary Rainier

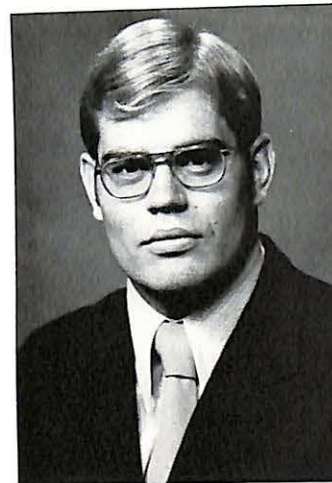

Marty Riggs

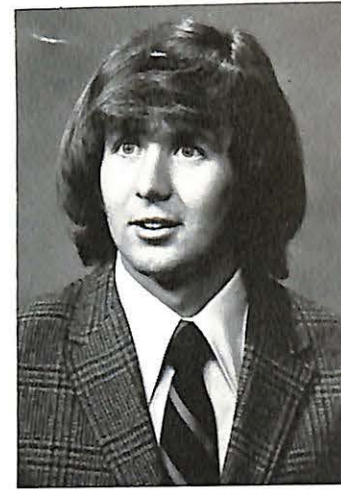

Robert Rodziewicz



Paul Sauer

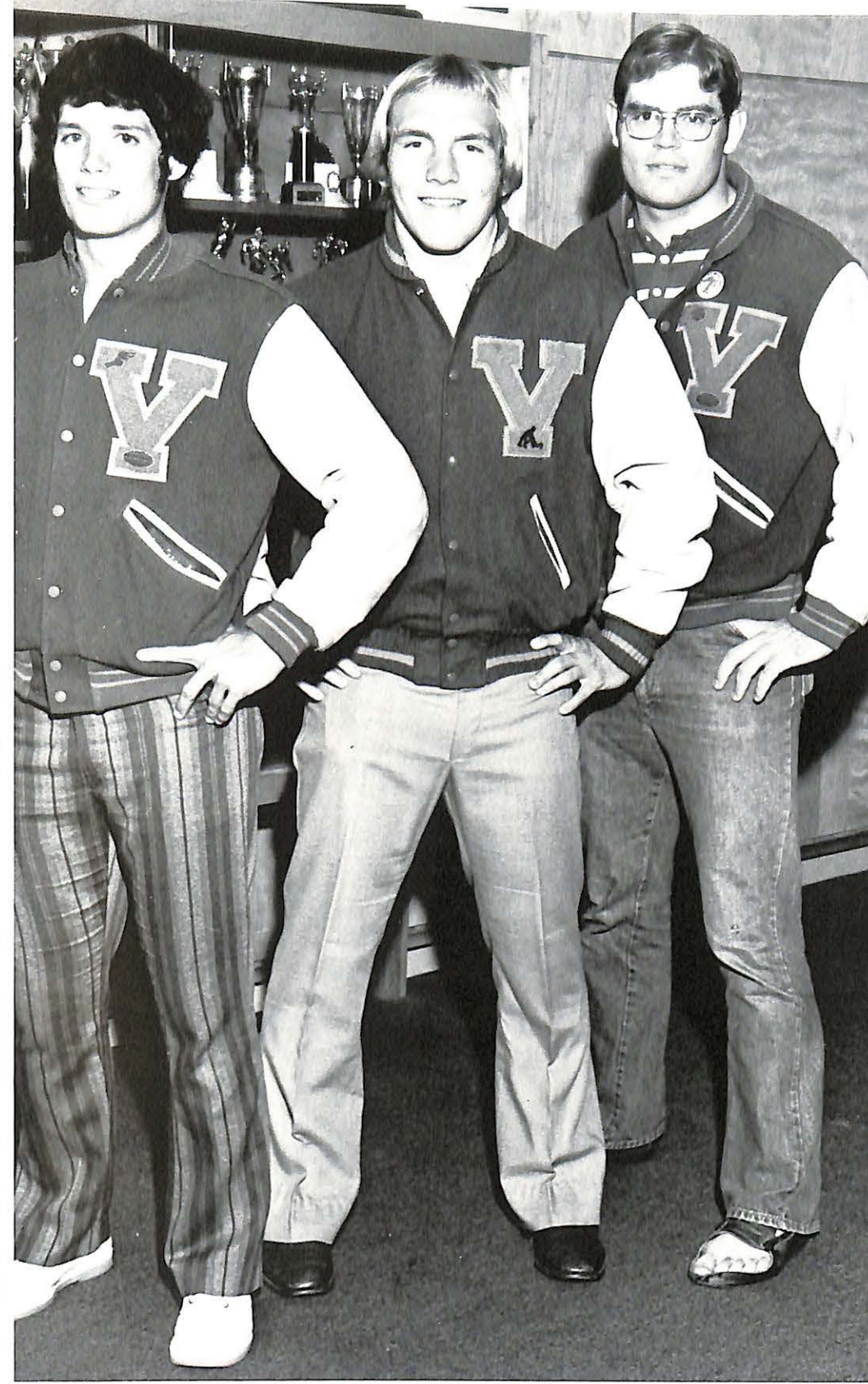

Cassandra Pierce

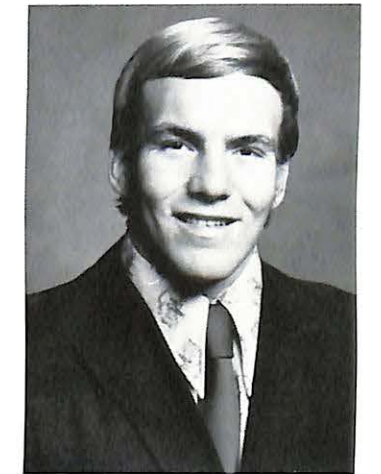

William Reininger

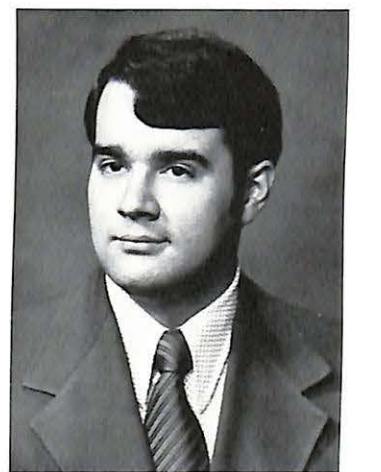

James Servi



**Just Give
Us
a Chance**

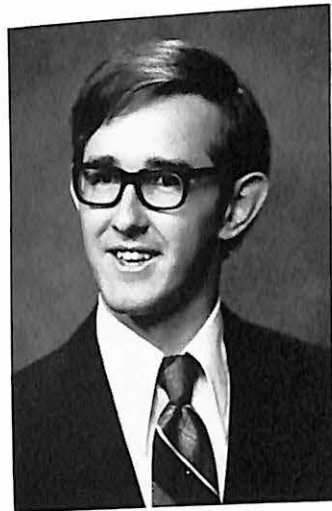

George Stafford

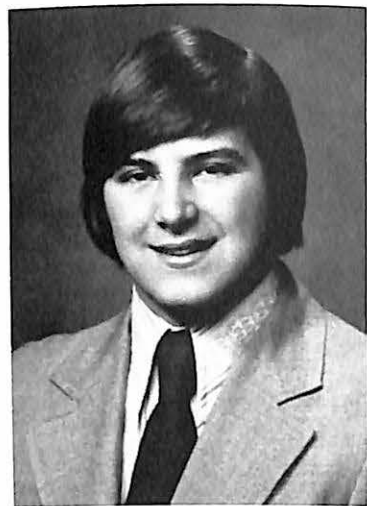

Bill Stedman

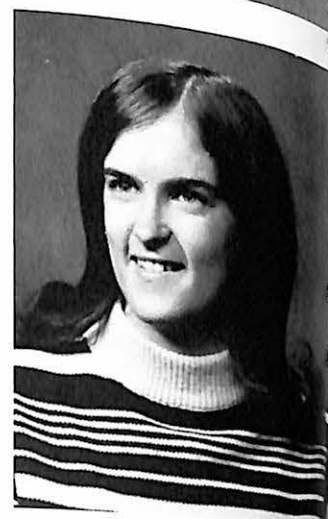

Nancy Summerville



Clifford Shannon



Pamela Seibert



Debbie Smith



Martha Smith

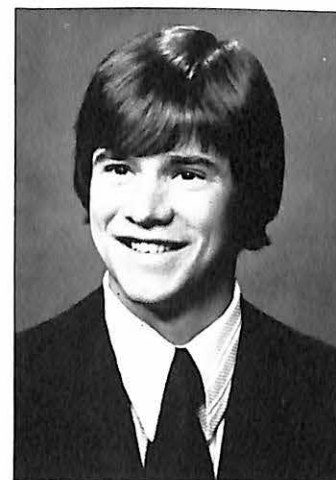

Tom Snow

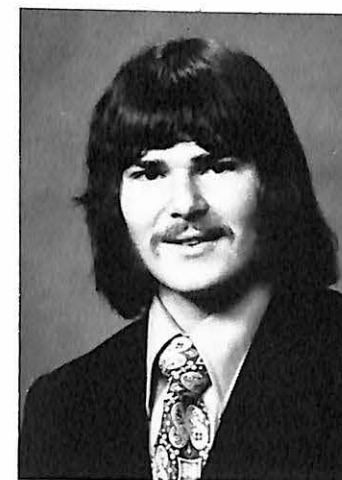

Terry Sprague



John O. Tate



Donna Thompson





Teresa Thornburg



Valerie Todd

TOP LEFT: The two-year secretarial graduates, Beverly Fowler, Joy Cotton, Hope French, Brenda Dorsey, and Sue Phillippe.



Stephen Varner

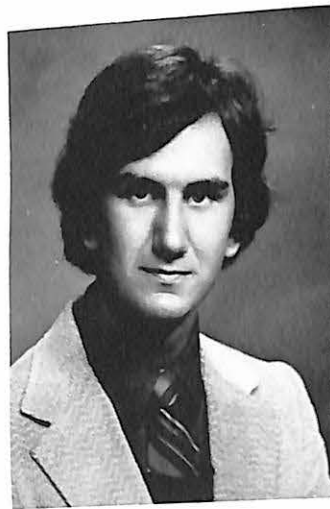

David Vaughn

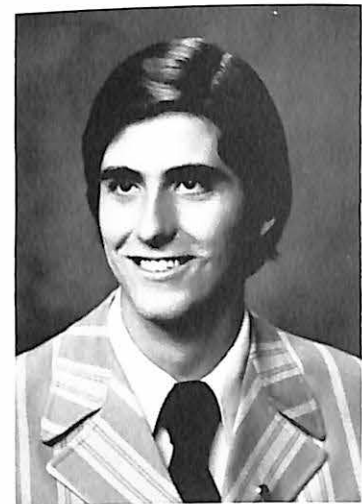

Roy Wade



Robert Walker



Juanita Welch

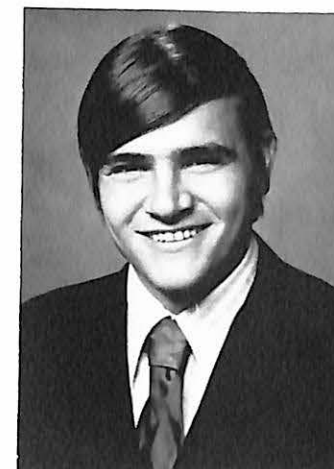

William Welbes



Fran West

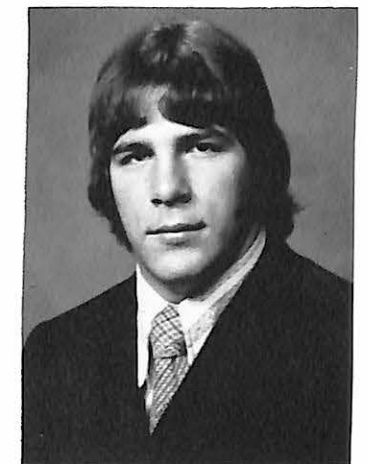

Dan Windt

**OUR
HEROES**



**IN
CONFLICT !!!**

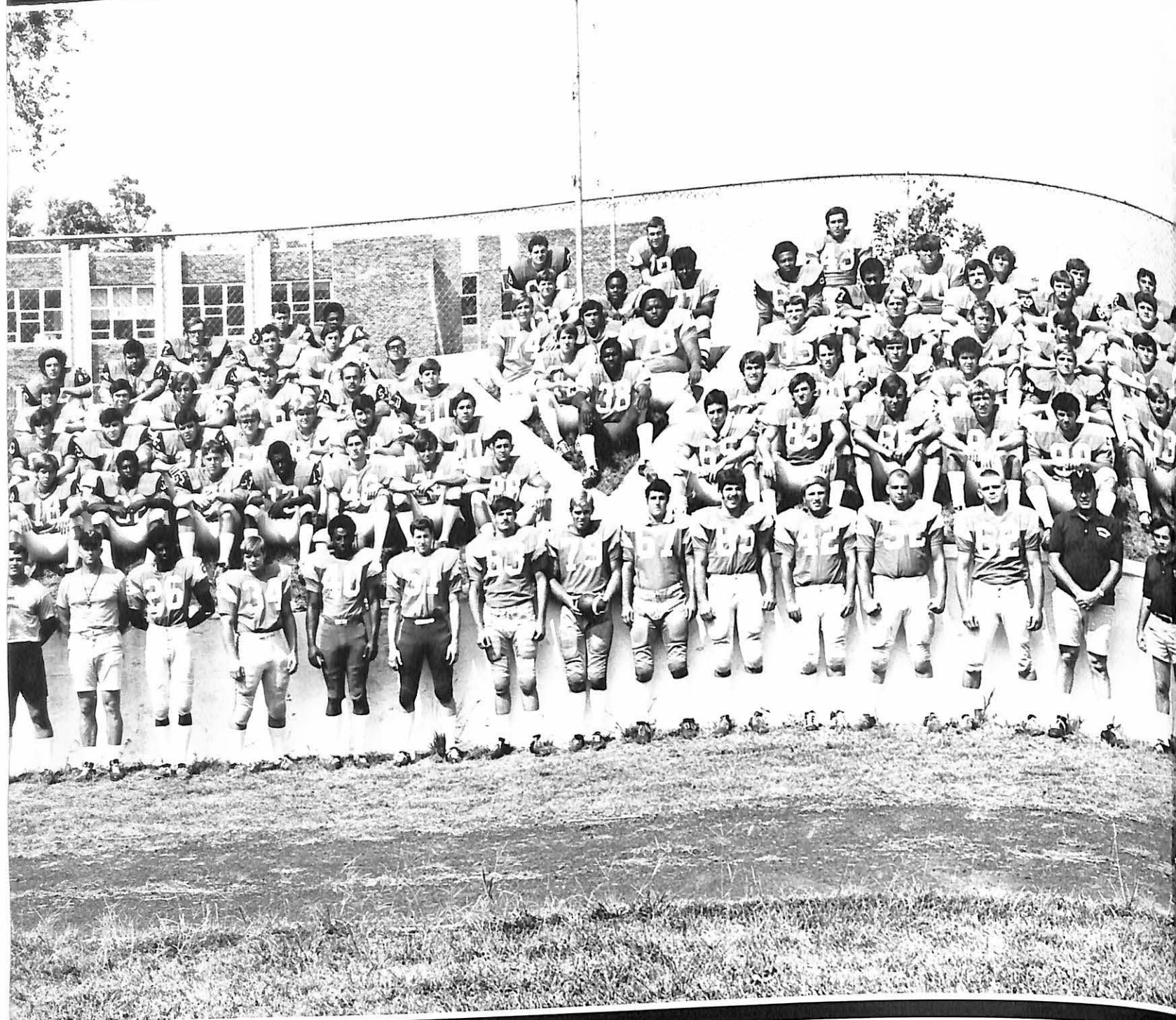

Our Heros of Football

Opponent	MVC score	Opp. score
Washburn University	2	0
Iowa Wesleyan	13	7
Missouri Western	13	3
Tarkio	33	18
Ottawa University	32	12
Central Methodist	0	16
Baker University	53	14
William Jewell	10	6
Graceland	10	34
College of Emporia	58	6

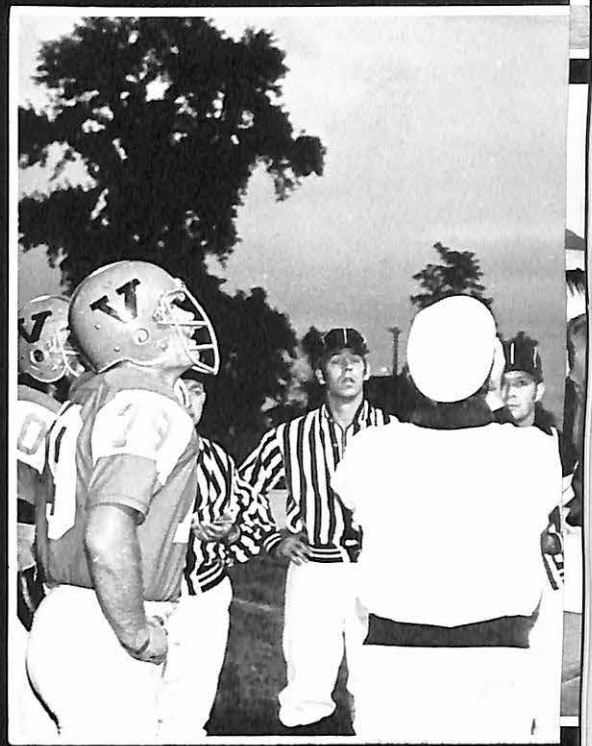
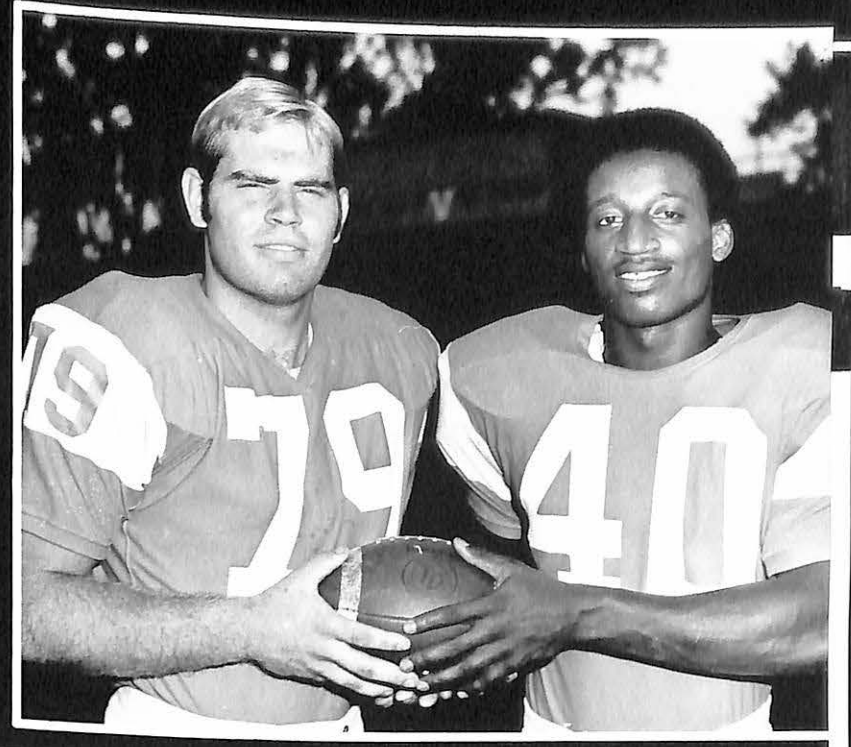

The Viking offense is pictured on these two pages. The offensive season was challenged continuously, with quarterback Steve Traxler being injured and replaced towards the end of the season by two freshman quarterbacks. But despite this setback, they pushed hard, earning enough points for an impressive overall record.

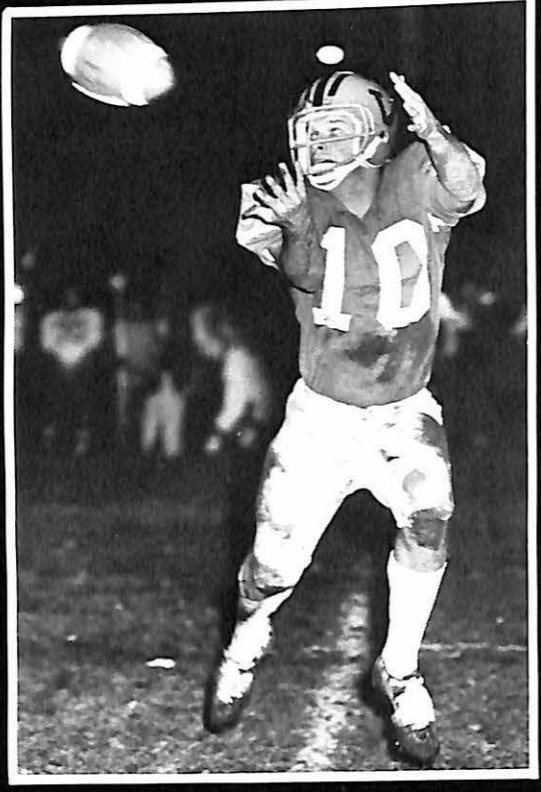
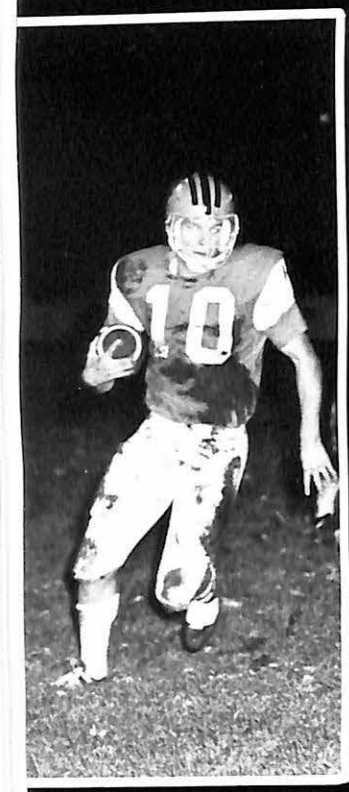
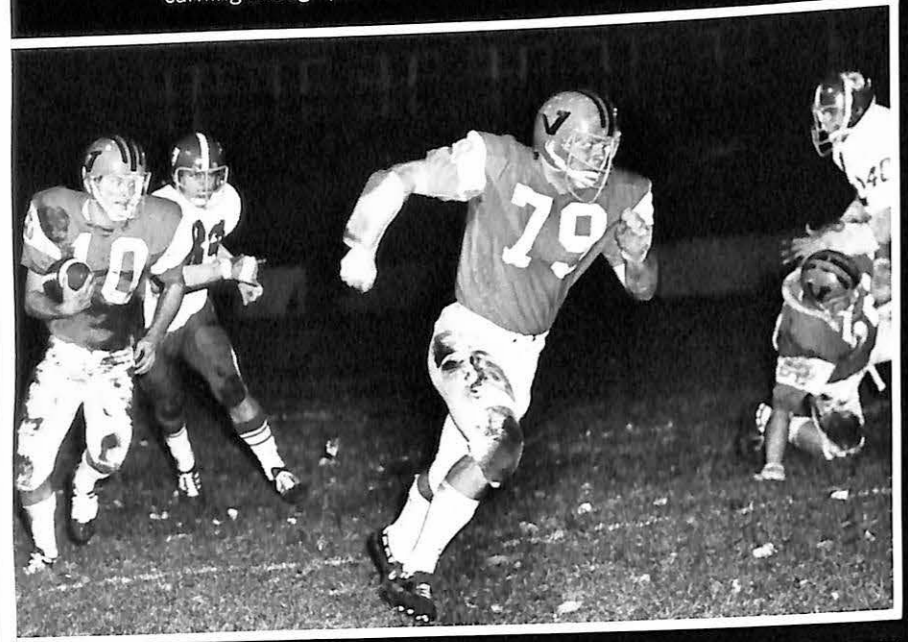

Any Team Can Play When Conditions Are Good

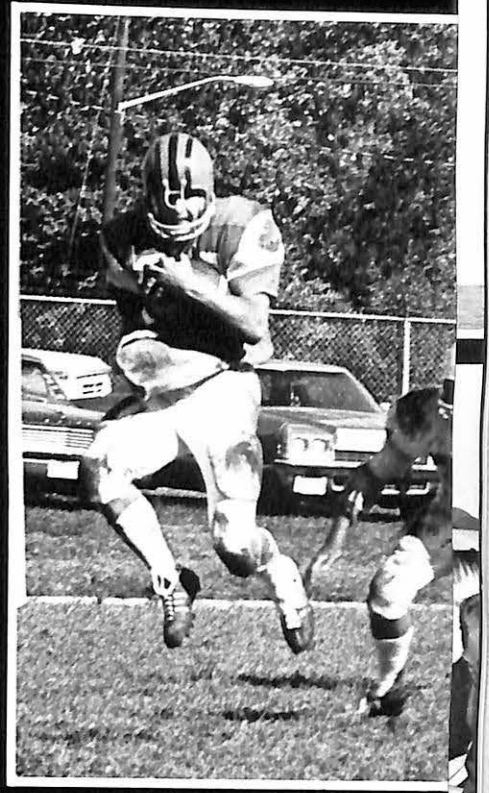

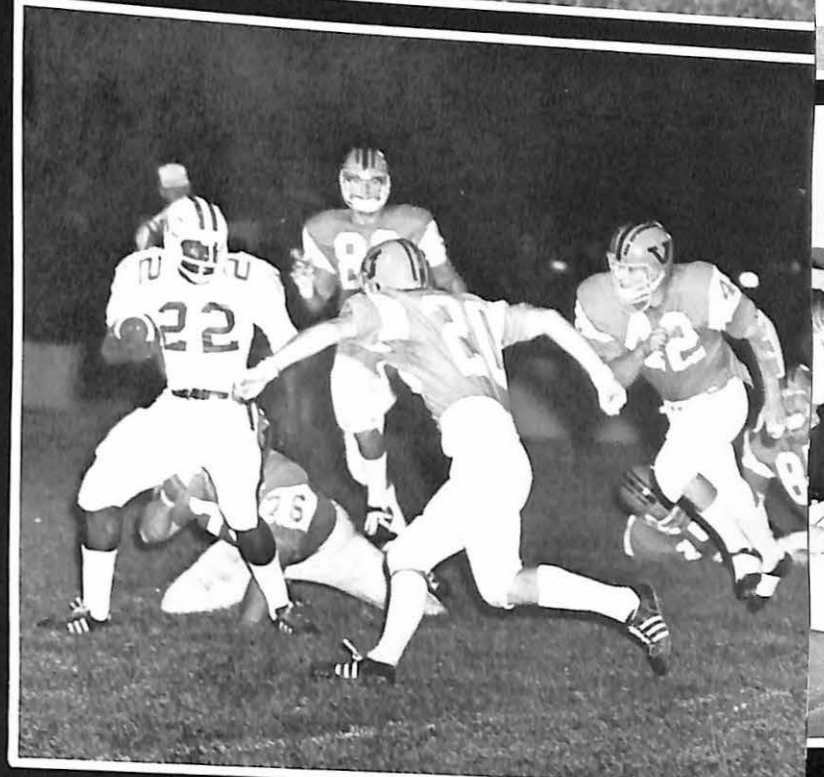
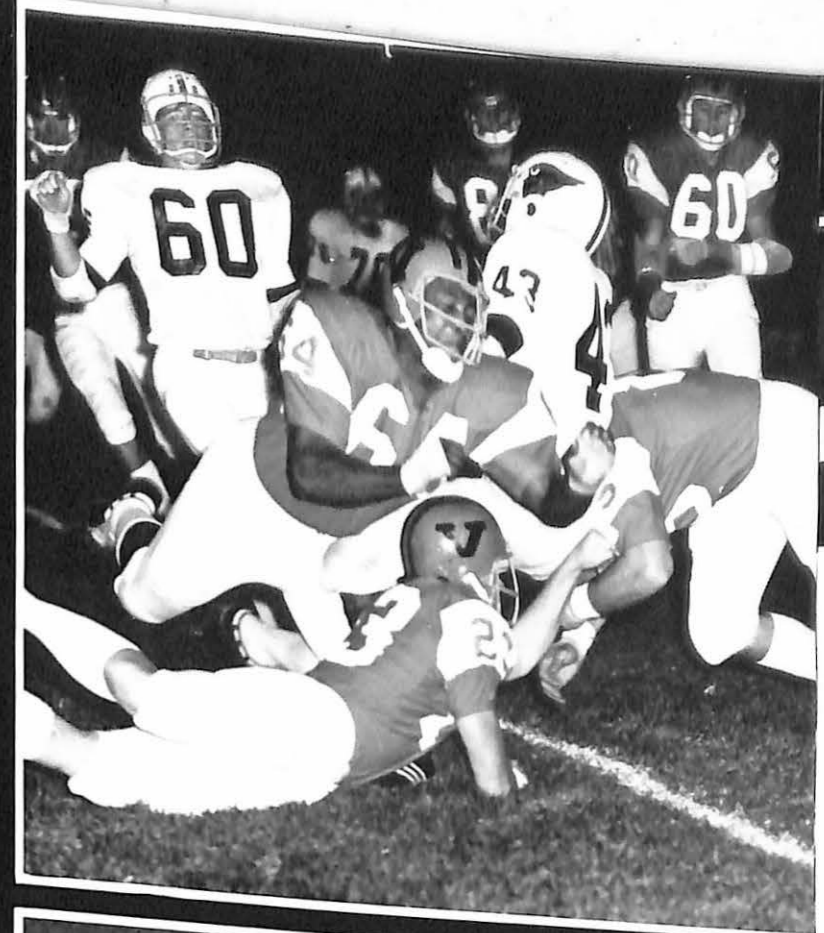

But It Takes a Vike to Play When It's Rough

The defensive squad, shown on these pages, gave successful and impressive performances throughout the season. Their skill at recovering the ball gave the offensive squad little time to rest and many opportunities to score.

**The Tough Get Going
When the
Going Gets Tough**

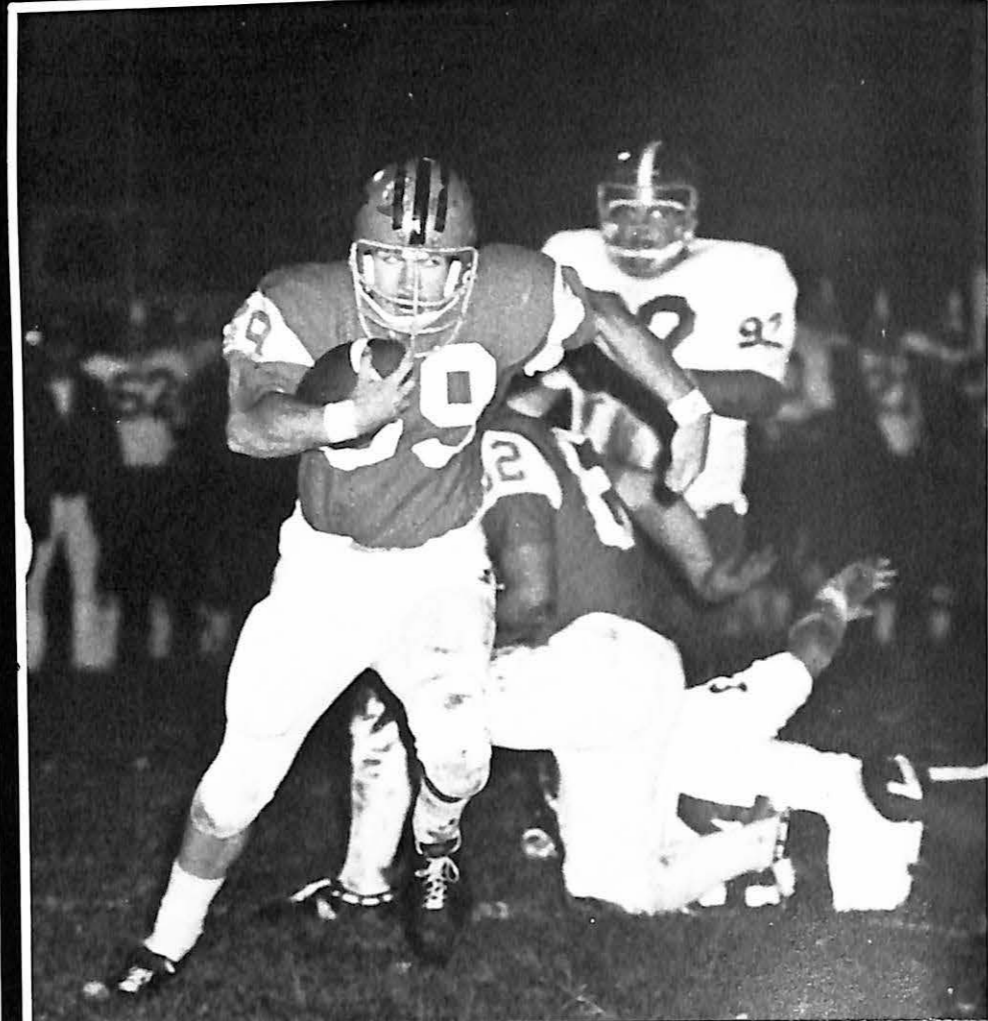
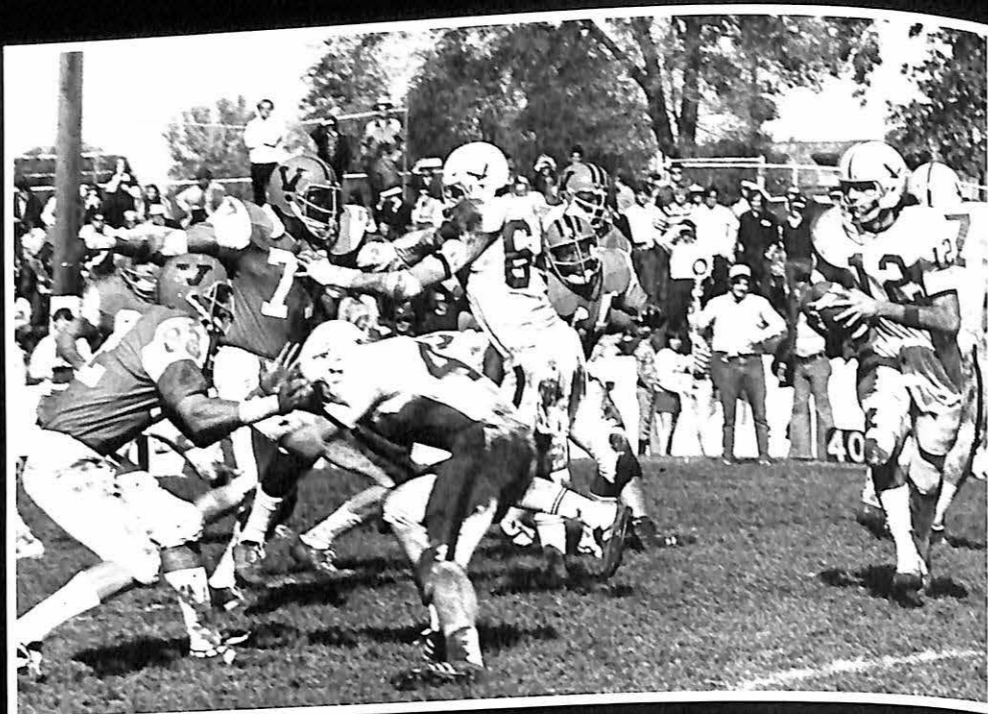
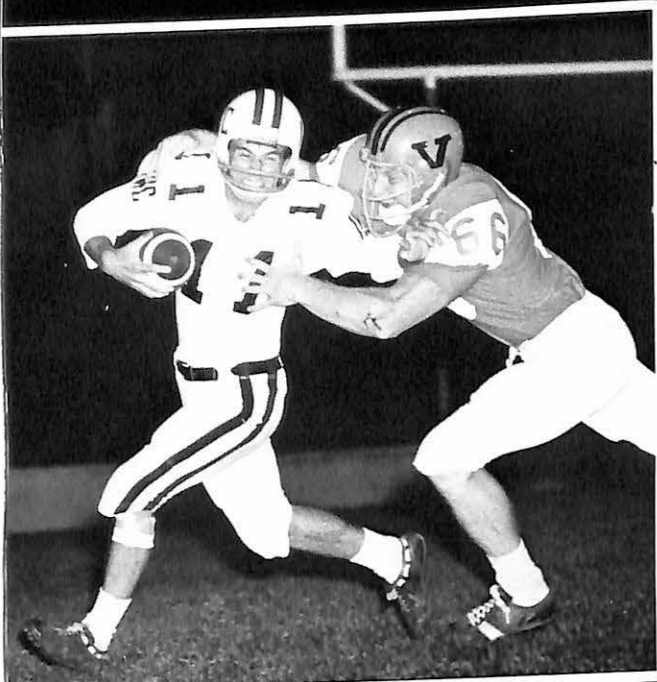

**Tony Chandler
Gets
Pro-Bid**

Tony Chandler, a senior member of the Viking offense, was drafted by the Minnesota Vikings this year. Tony was timed as the fastest rookie in pads, and has received many Conference, District and team honors.

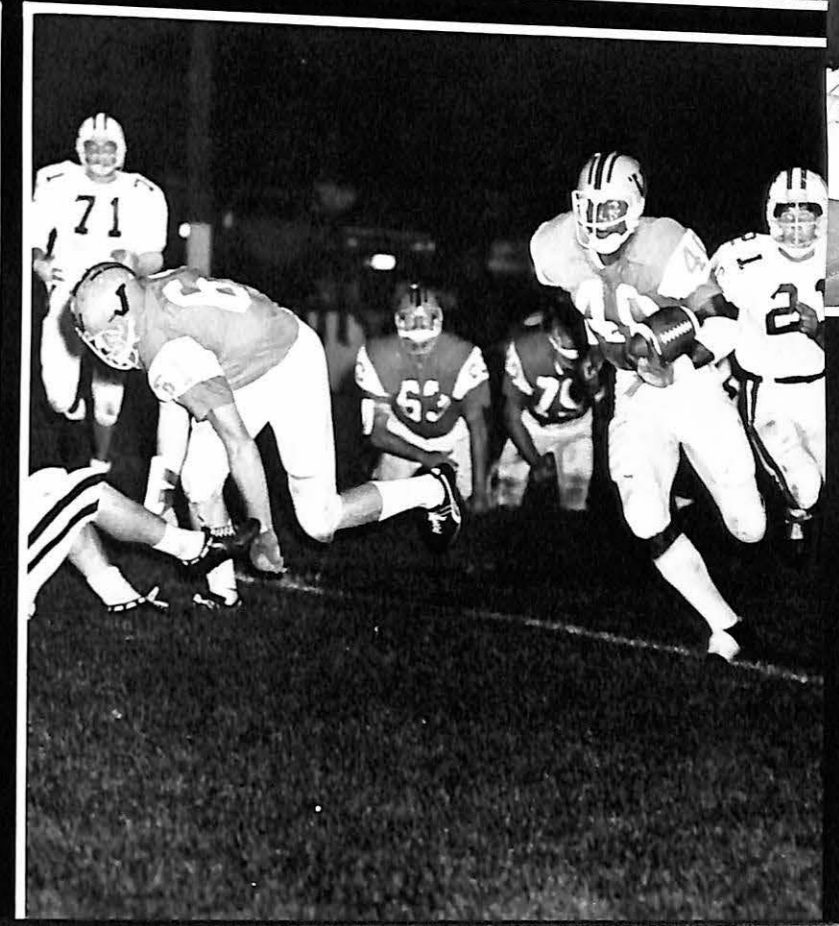
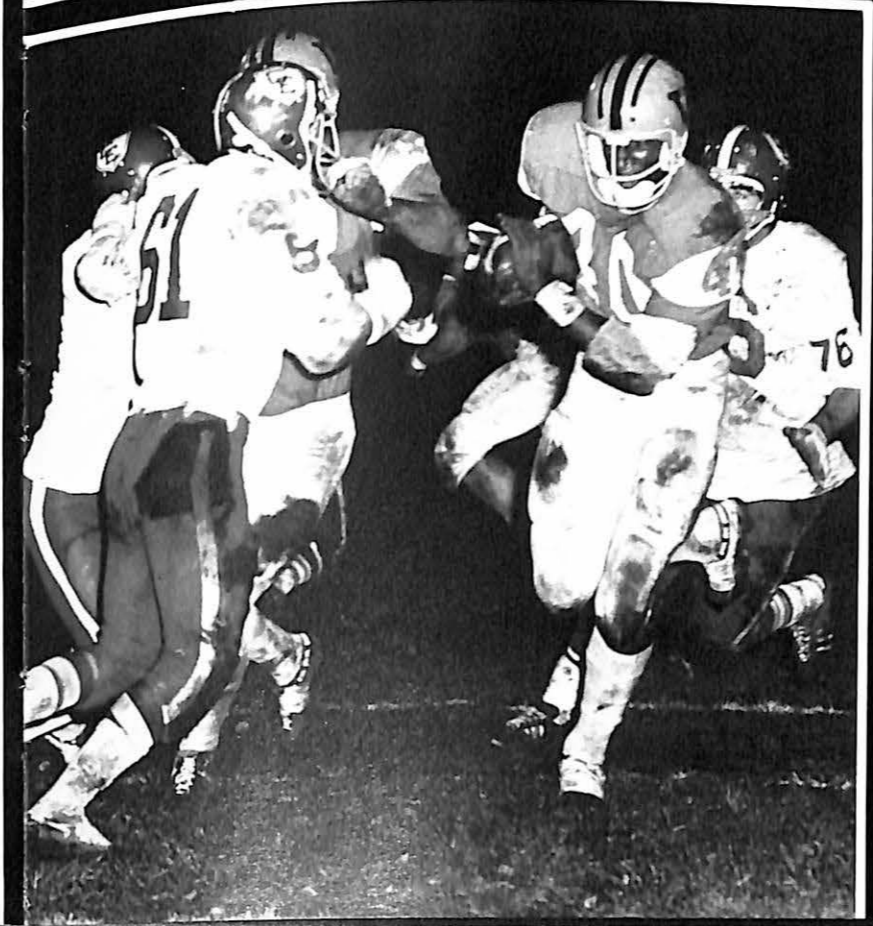
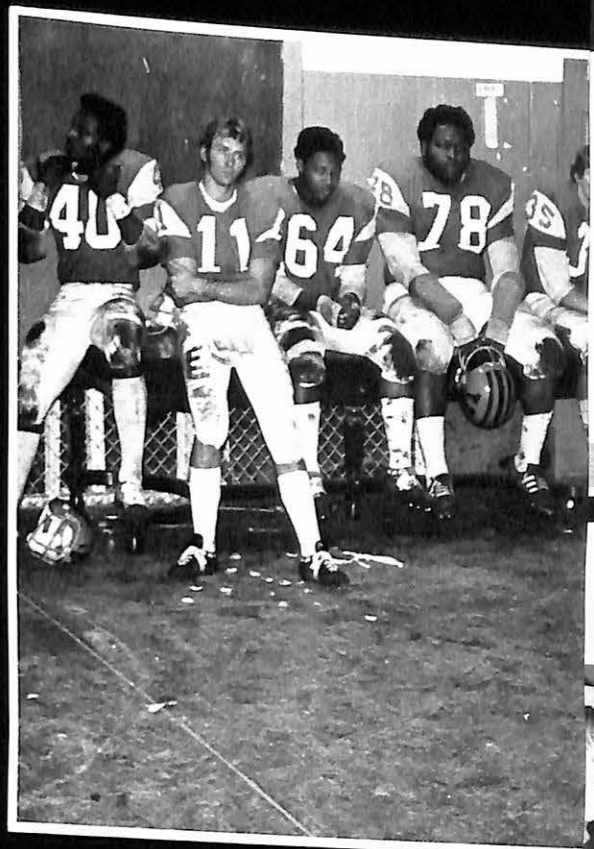
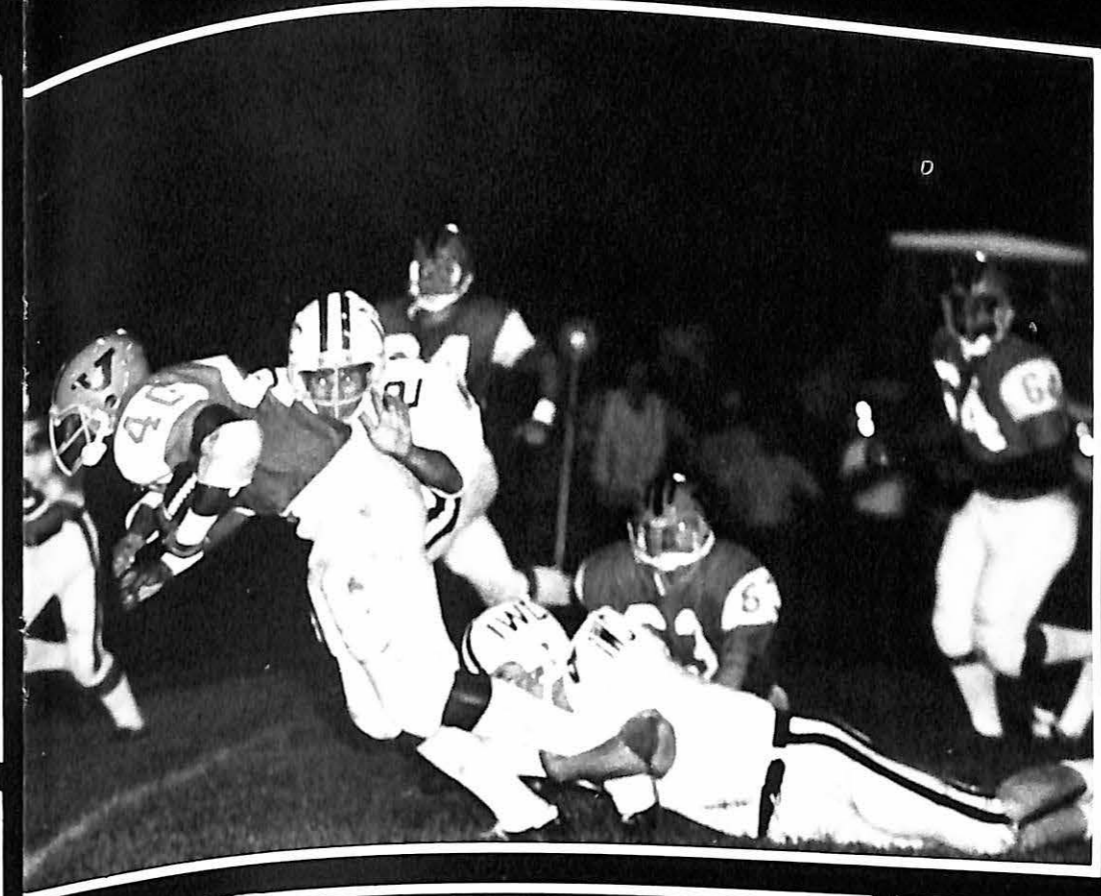



Credits

Head Coach: Warren Dew
 Captains: Bill Reinenger
 Bill Tuck
 Most Valuable Player: Bill Reinenger
 Rookie of the Year: Steve Tuck
 Most Improved: Jim Guthrey
 Most Pins (5): Jim Guthrey
 Most Takedowns (9): Steve Tuck
 Most Team Points (43): Bill Reinenger

Wrestling has always been considered a minor sport at Valley. Out of 11 matches we were only able to win 3. Nevertheless, in conference we ended up 7th at Graceland and 6th at Western Illinois.

Multiple injuries plagued the team and it seemed that the fates had willed a very systematic schedule of bad luck for the wrestling team, which was under the direction of Coach Warren Dew. However, it is a hope that next year will renew that Viking spirit.

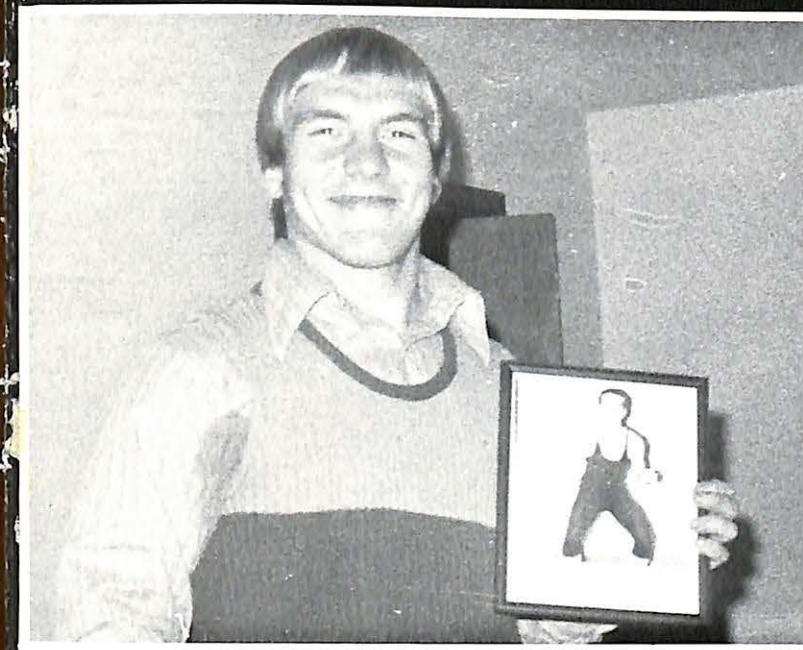
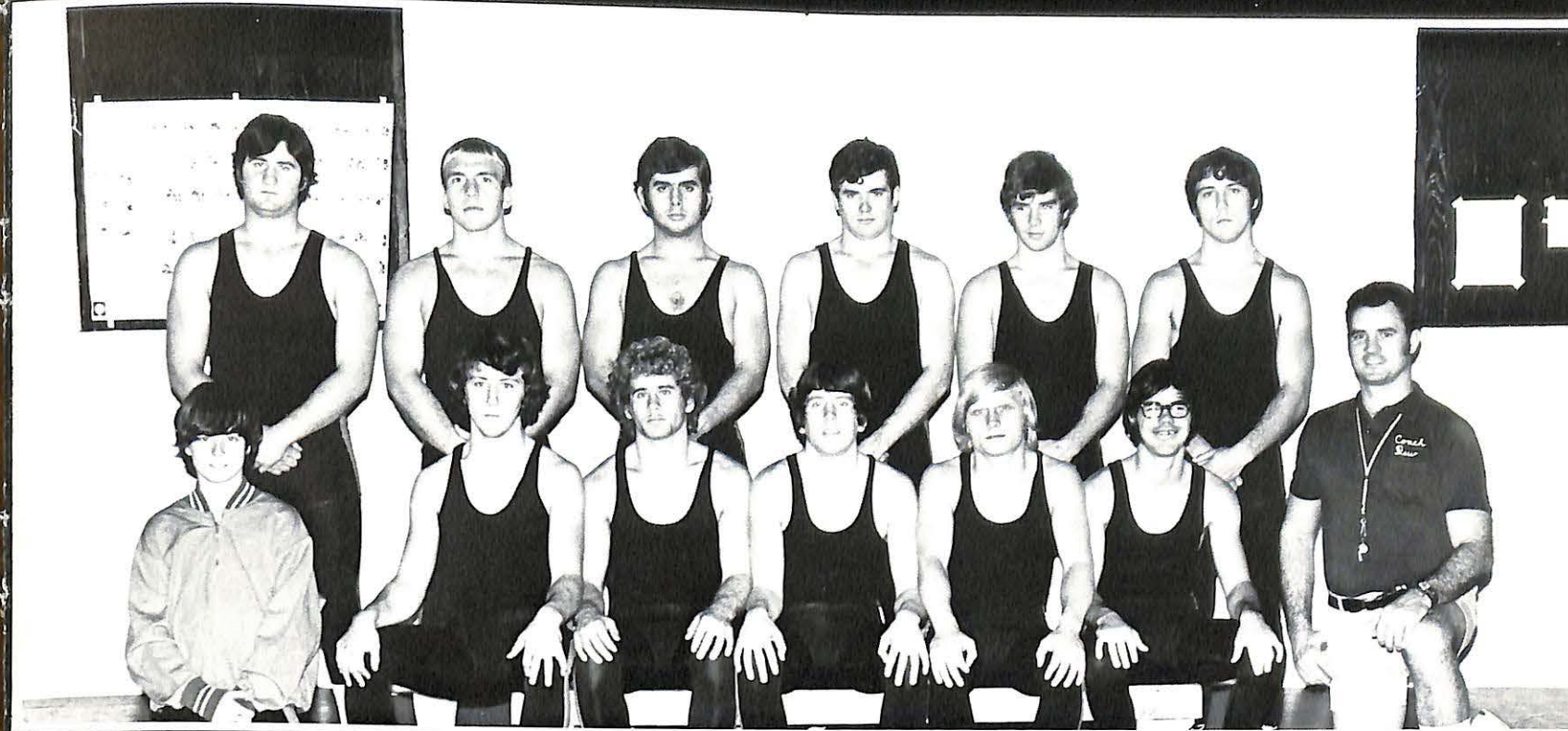

The Men That Wrestle

The Viking Bouncers

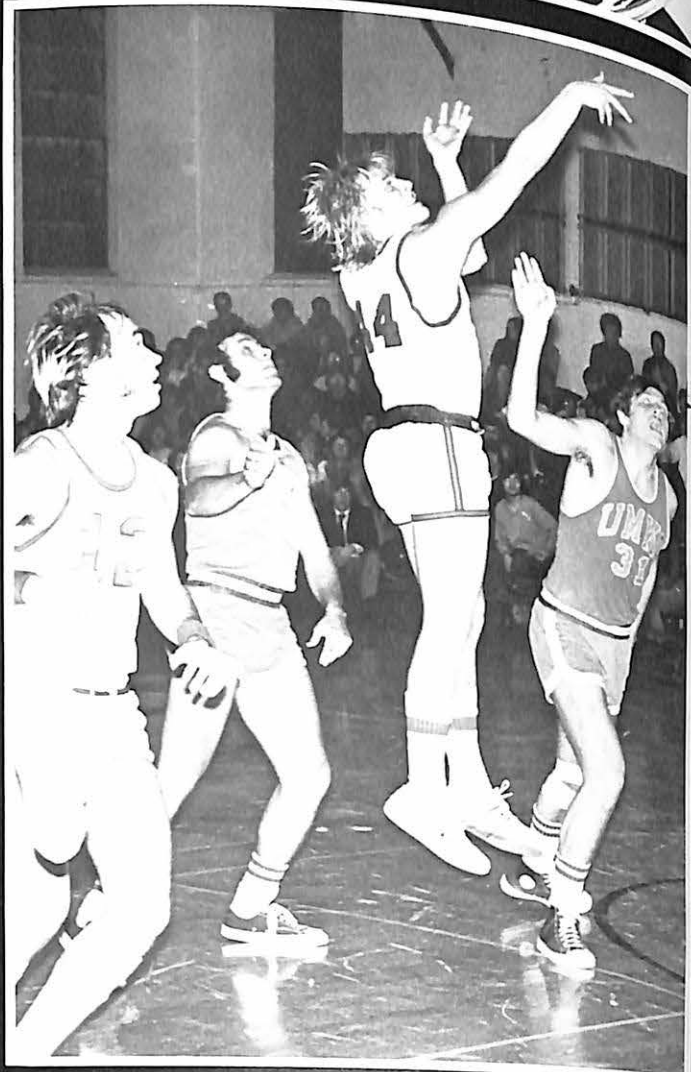

Credits:

Coach: Max Sinn
 Team Captain: Tom Eauquier
 Most Valuable Player: Craig Porter
 Statistician: Drew Kerin
 Managers: Mark Sinn
 Kevin Sinn
 Paul Sinn

It may be true that basketball is overshadowed by football, but the Viking spirit still prevails. Despite the fact that our wins were few, 4-22, the games provided may moments of excitement and chance for the fans. Coach Max Sinn was always ready to give his time for the betterment of the team, both on and off of the court. It was due to his personal character that the team continued despite their many defeats.

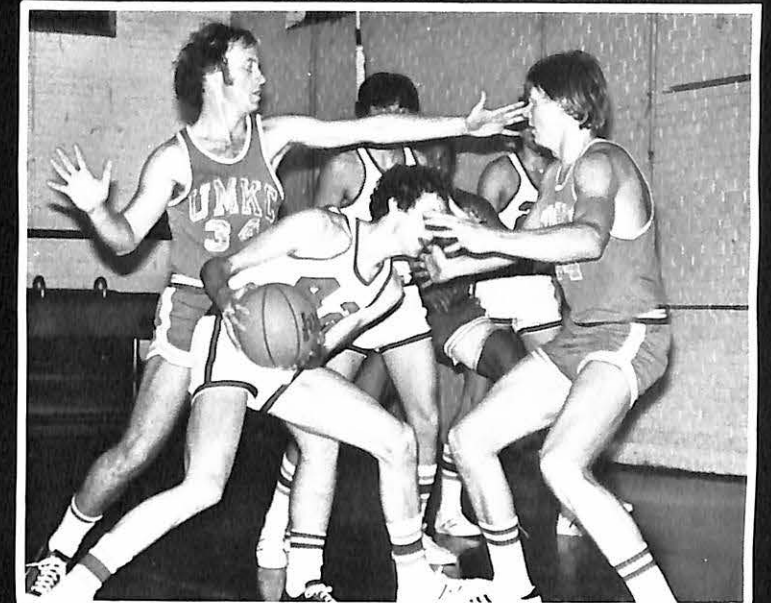
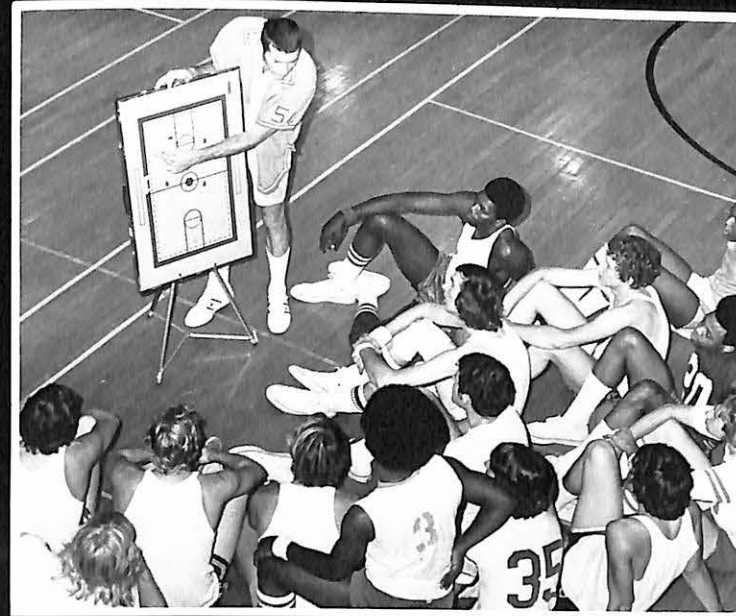

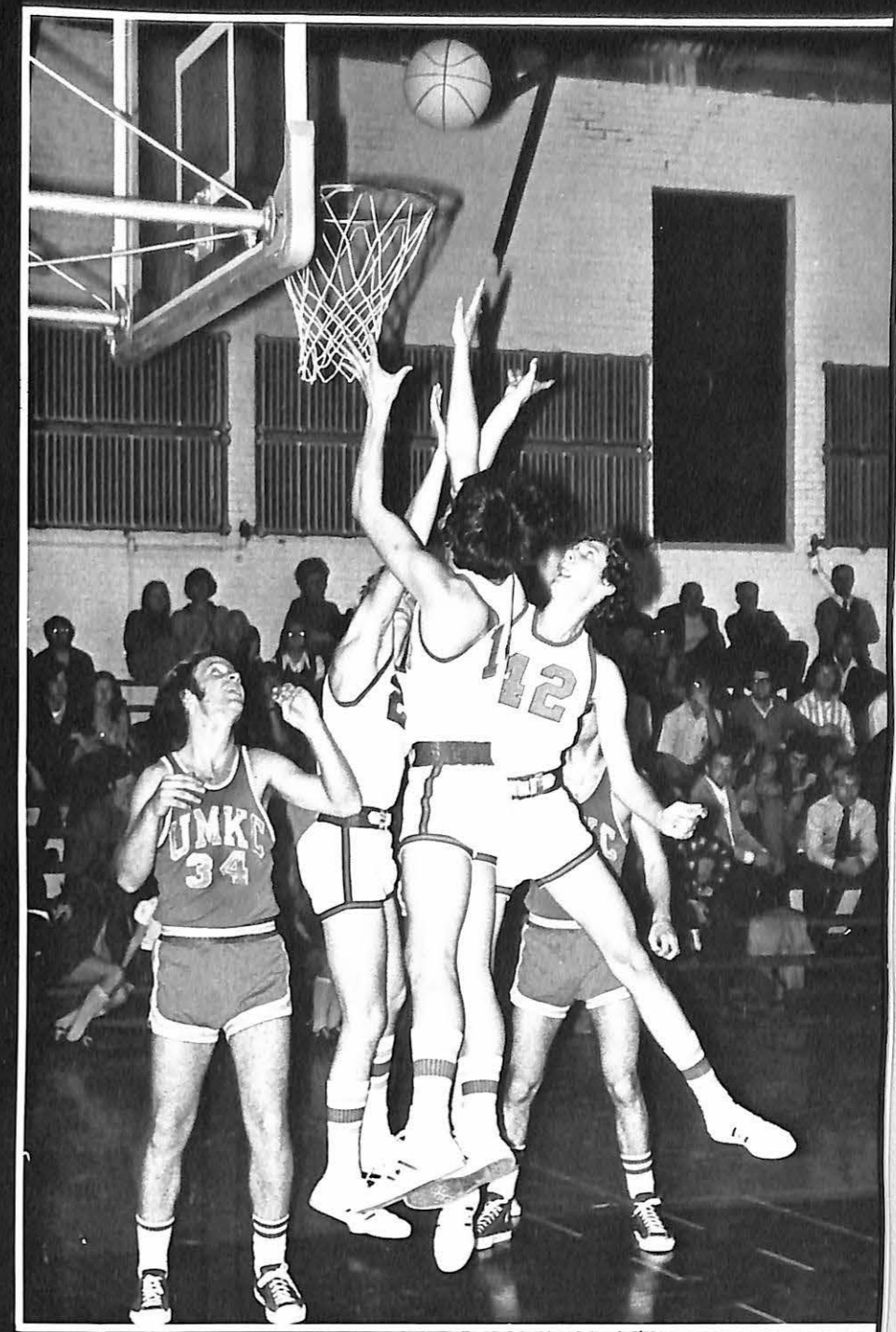
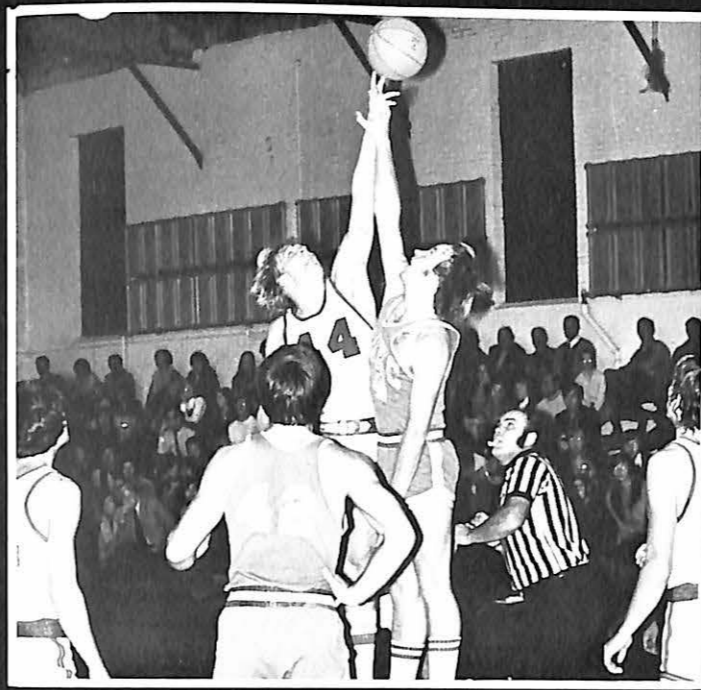
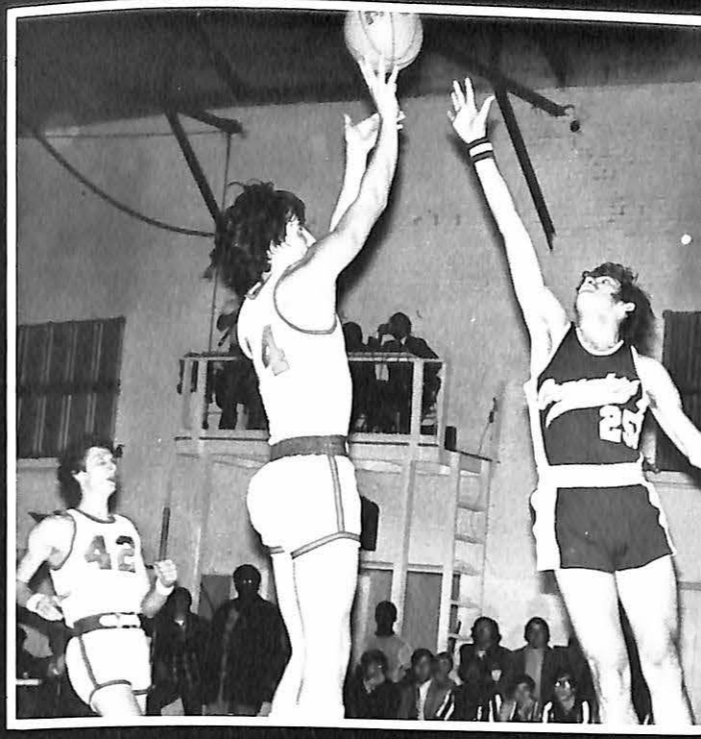
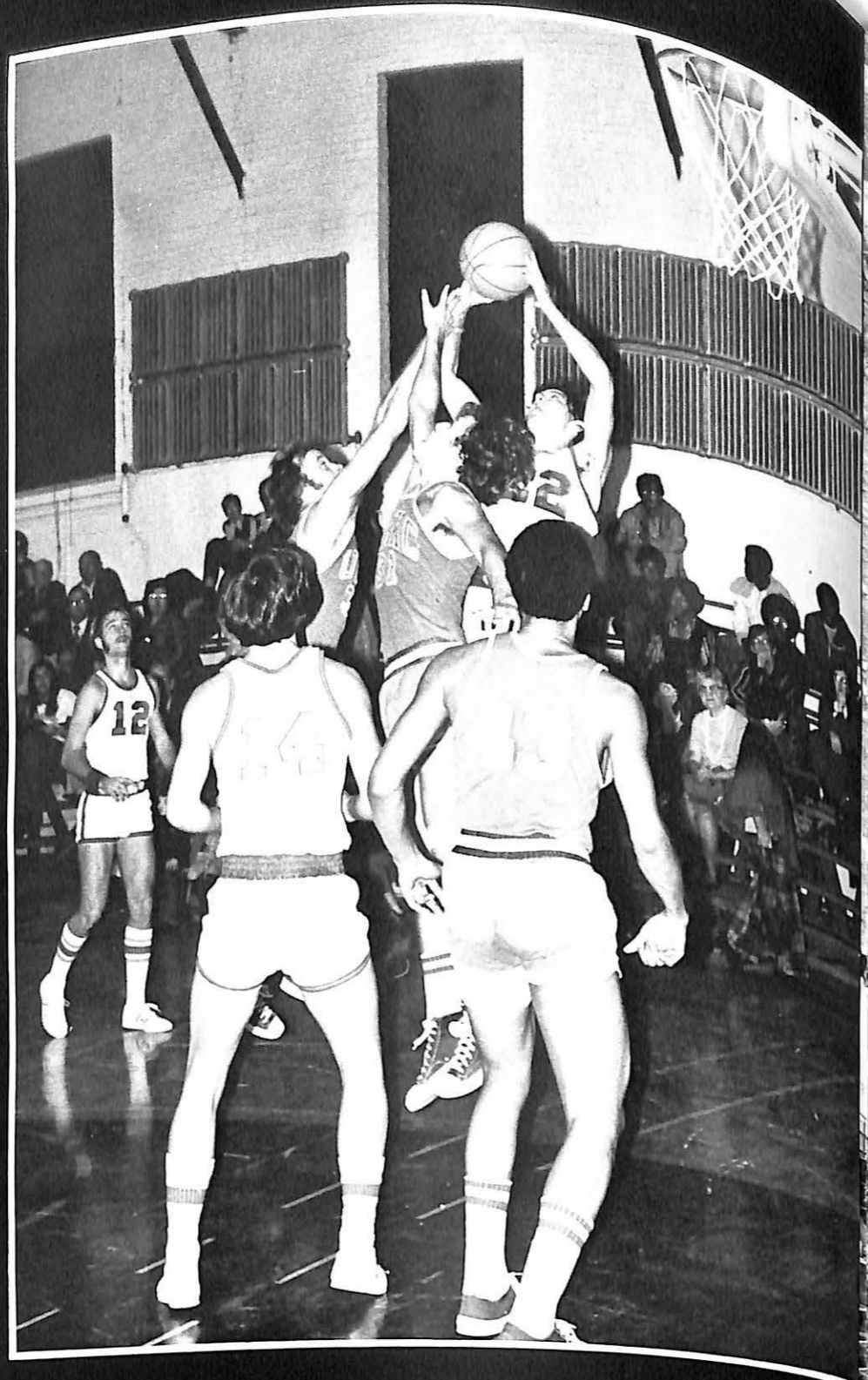
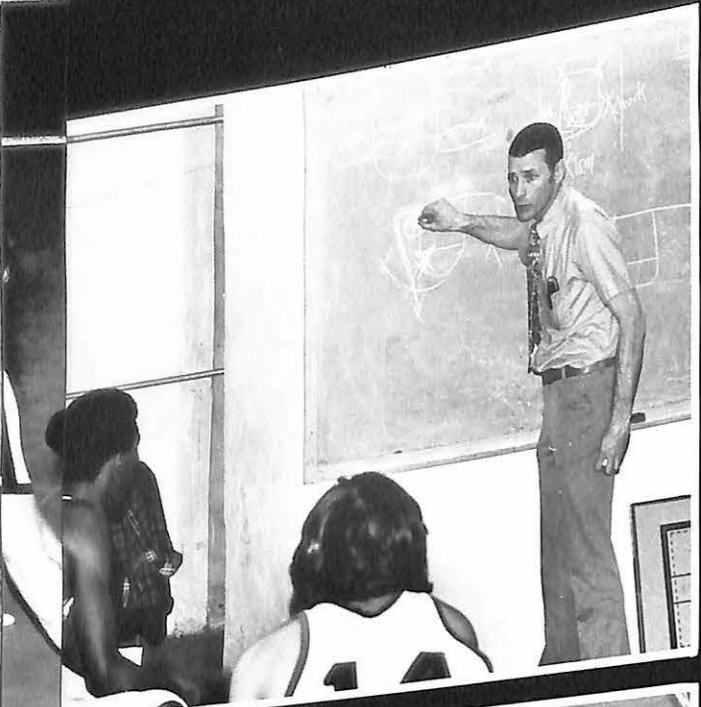

A Real Cast of Characters

The Spirit Behind the "V"



Providing banners, posters, team spirit boosters, locker room and goal post decorations, run through signs, and a little noise at the games, these six girls compose the Valley Cheerleaders. This group of spirited girls, a definite minority group on campus, puts in long hours and many sore muscles into trying to convey their enthusiasm and concern for sports events to the campus. The members are: Alice Johnson, captain, Jeannie Roberson, co-captain, Denise Jolly, treasurer, Becky Kirby, Sue Renner, and Shiela Brooks.



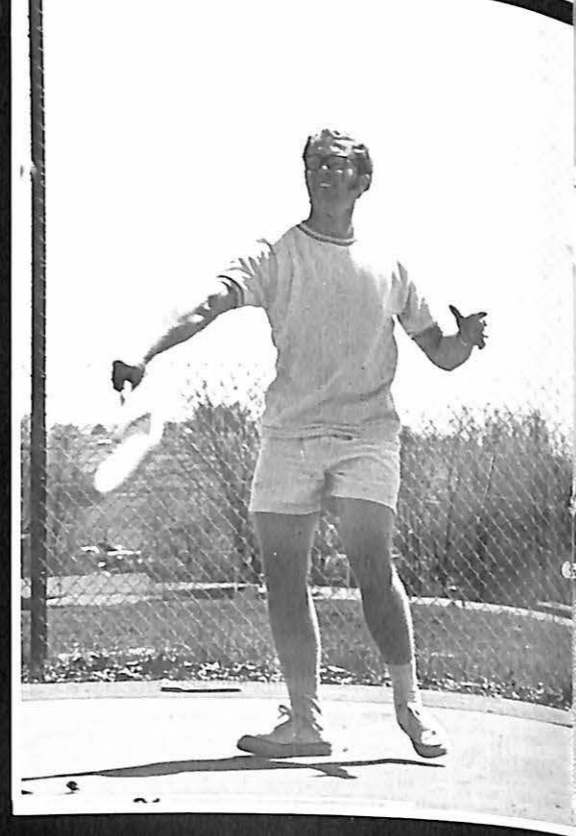
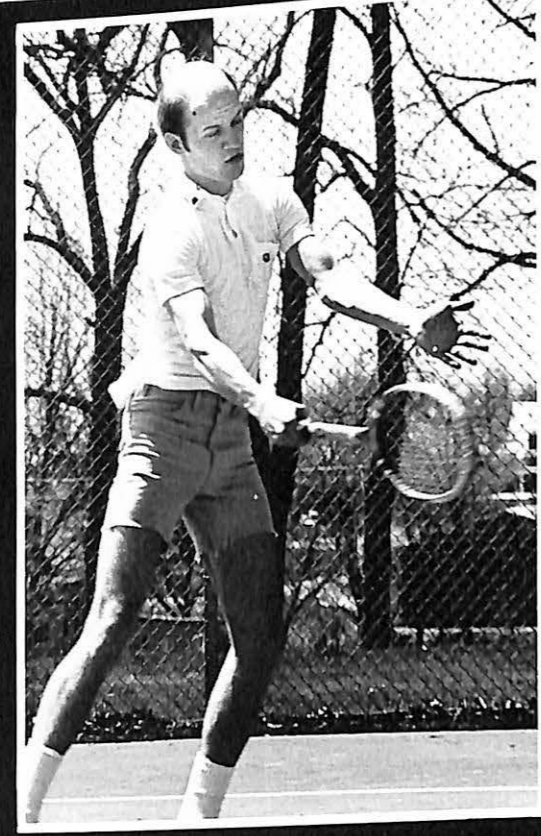
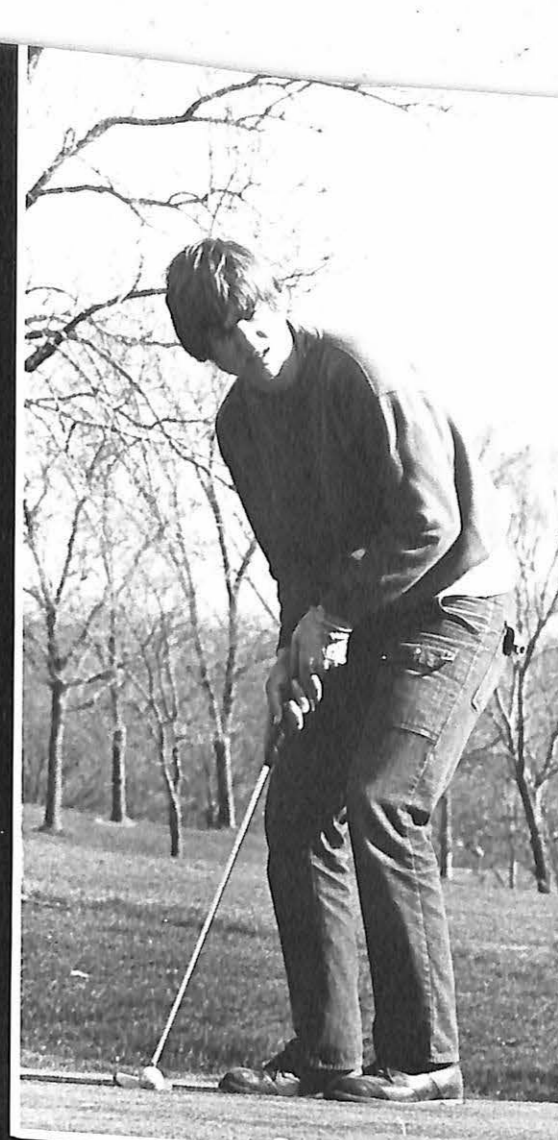
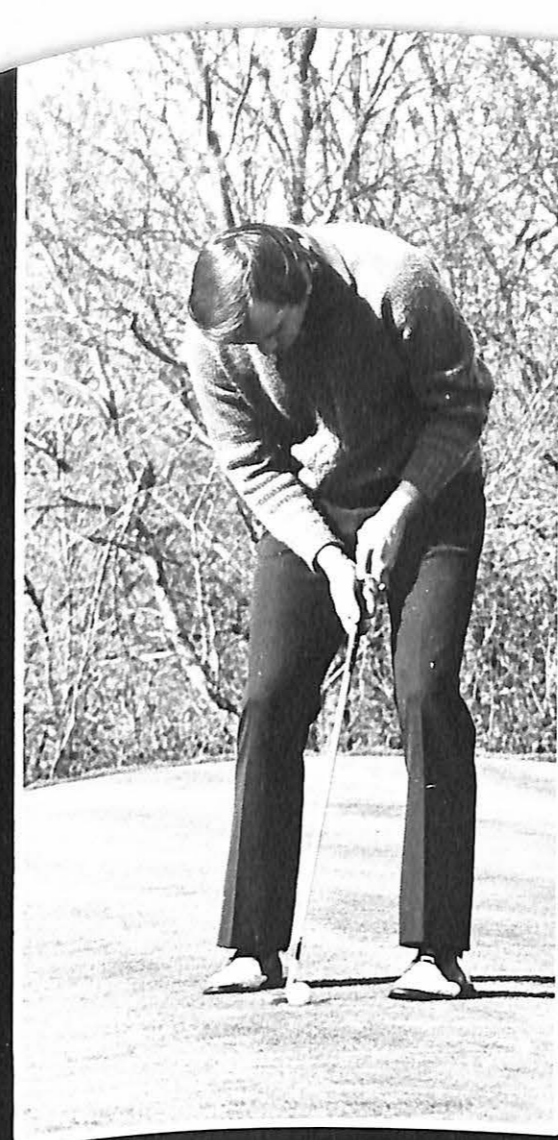

A Little White Ball . . .

Golf and Tennis

Our Track Heros



Rain dampened the track and the spirits of many of this year's track meets. Coached by Ken Gibler and assistant coach Lou Serrone, the team gave many impressive performances. Two of our "sure" winners were the relay team, consisting of Ron Wilds, Craig Porter, Steve Lucito, and Kevin Hamill, and our hurdler, Bob Endyk. These two, combined with the many other individuals participating, would prove to be a winning combination.



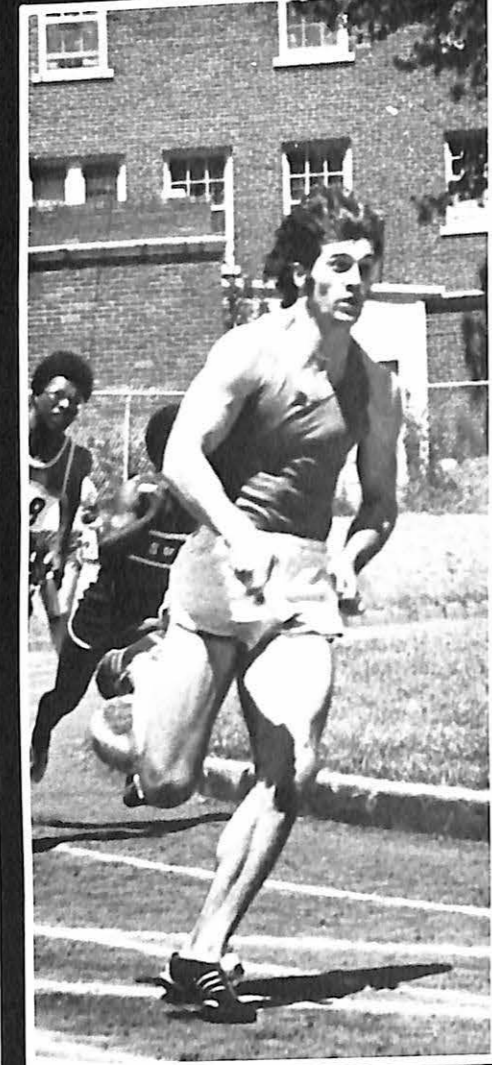
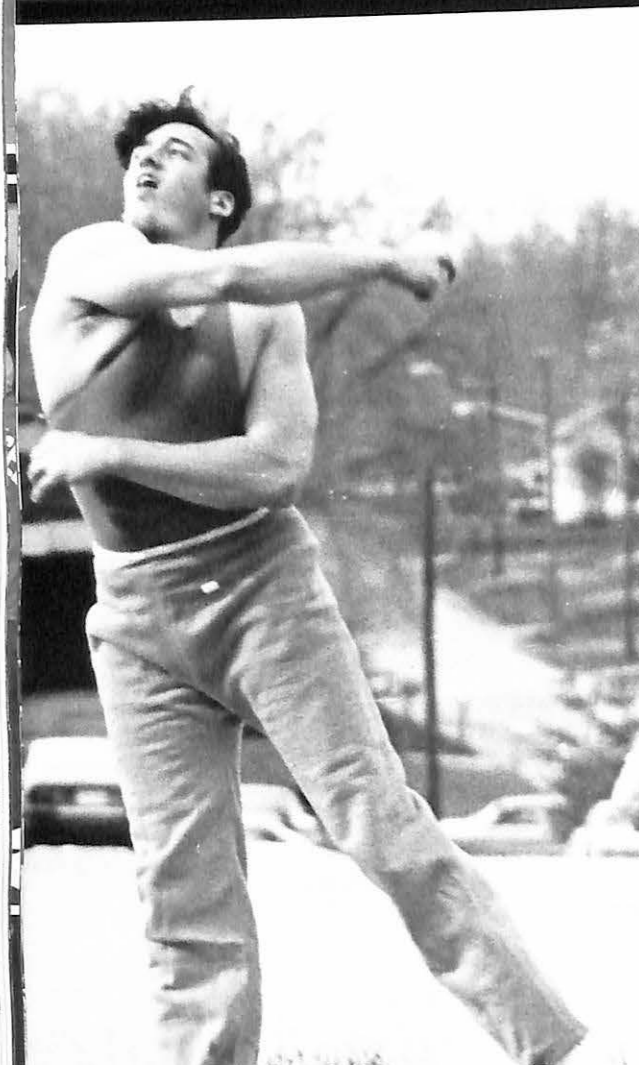
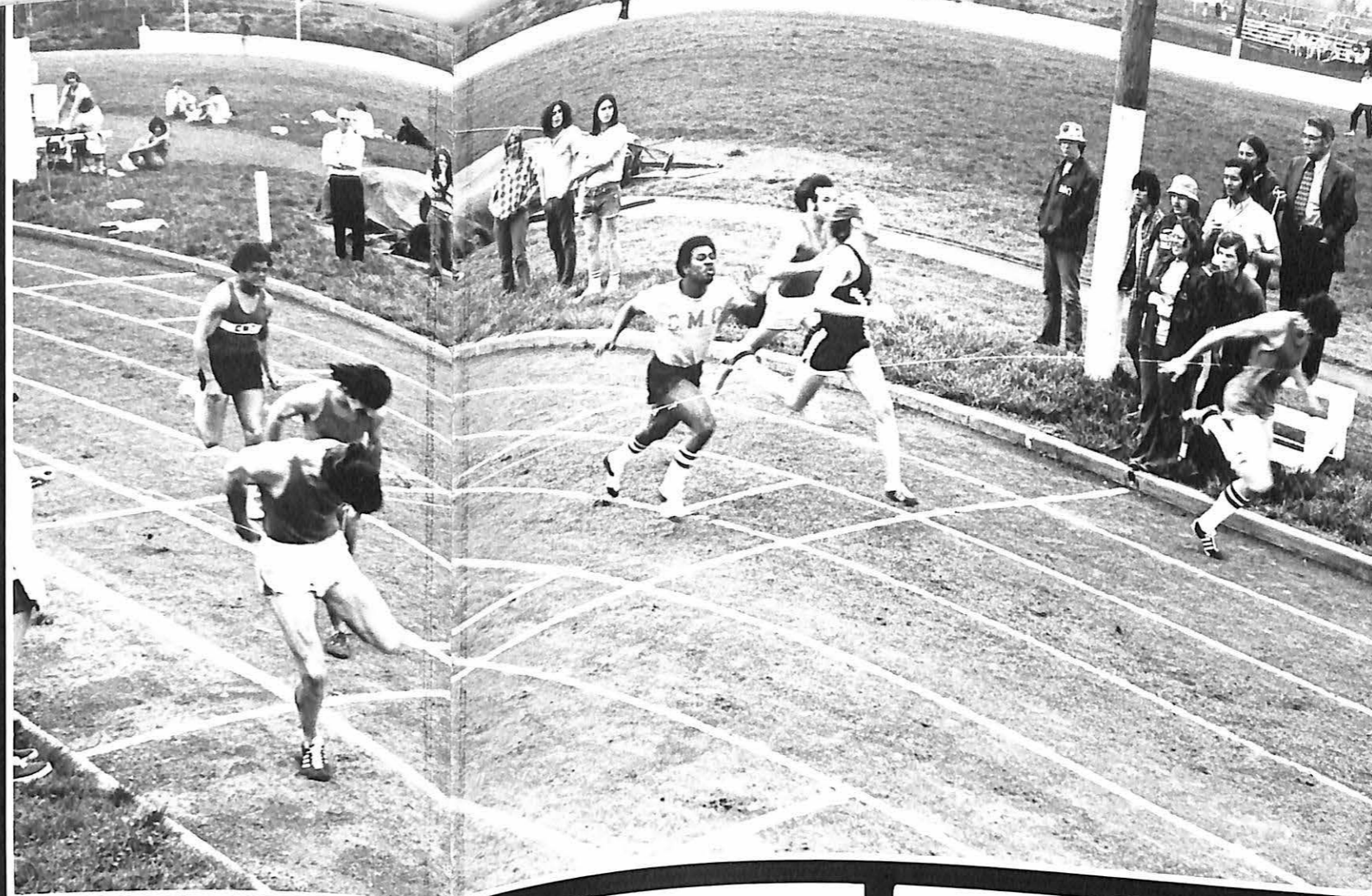

Where the Individual Counts

Baseball Conflicts Proved Successful

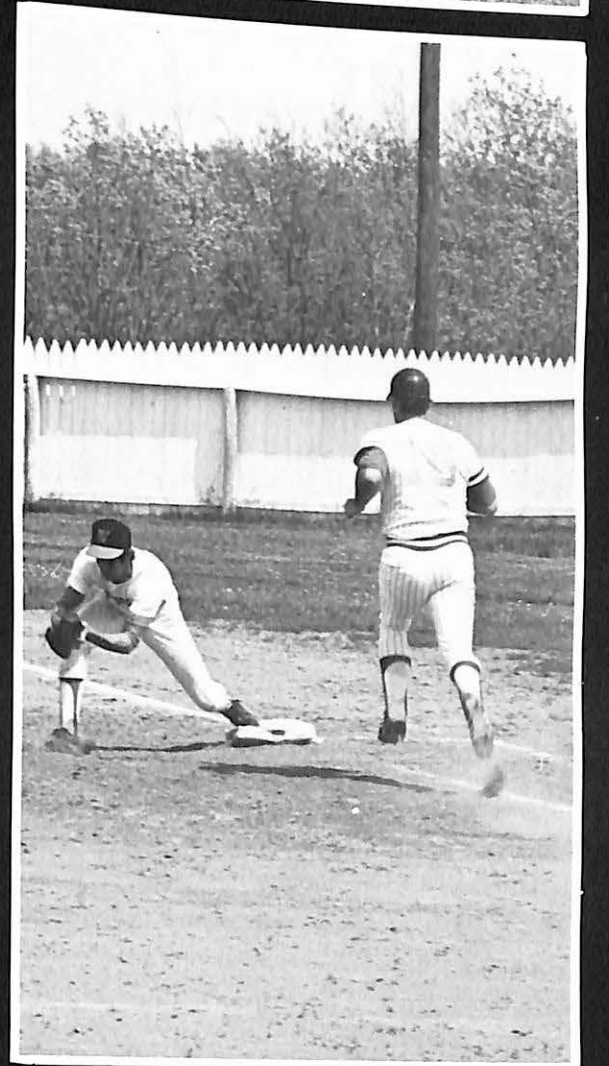
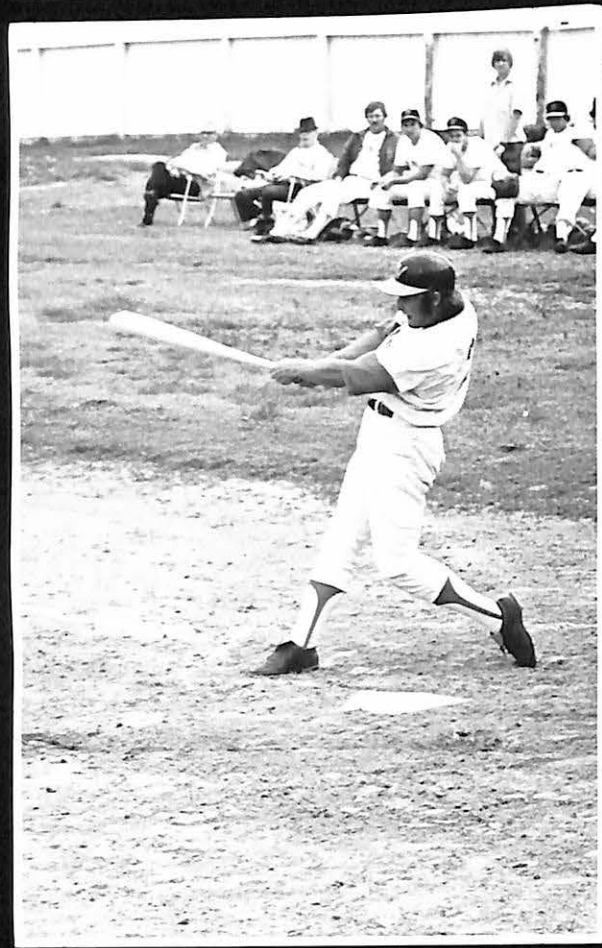
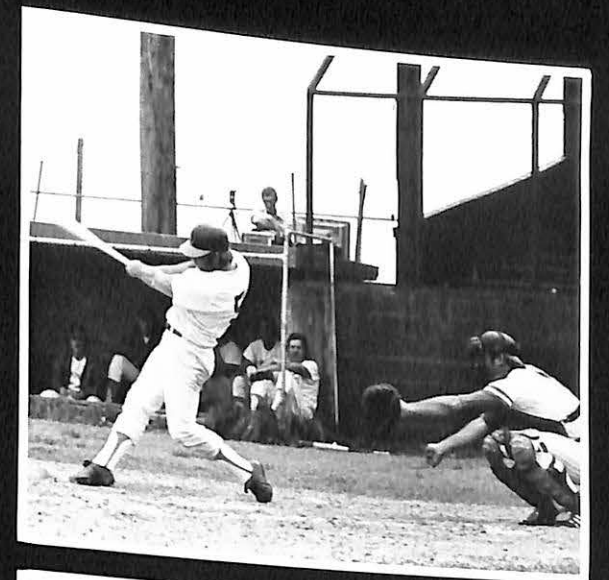
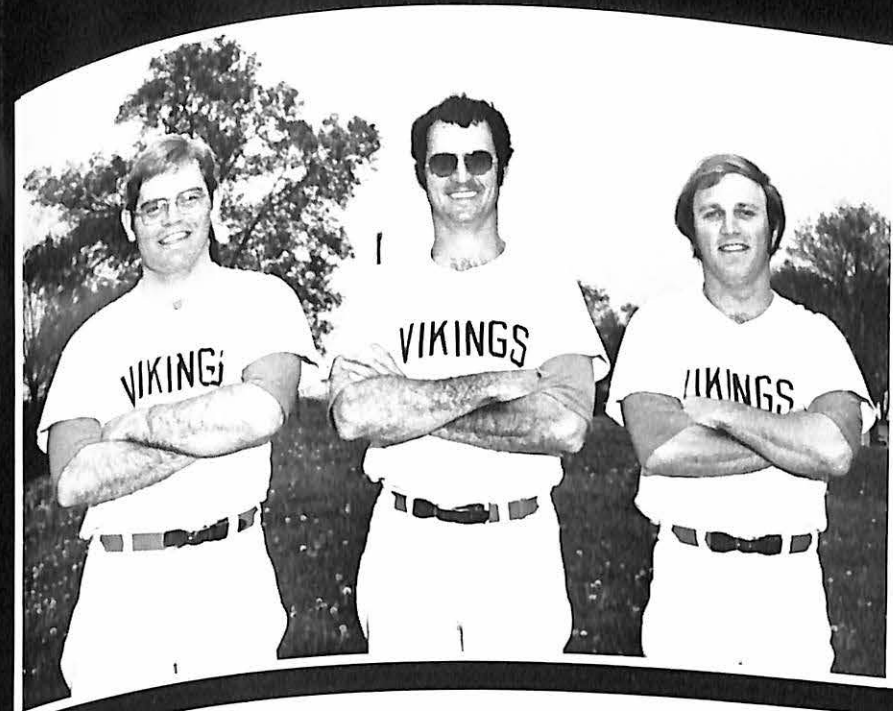

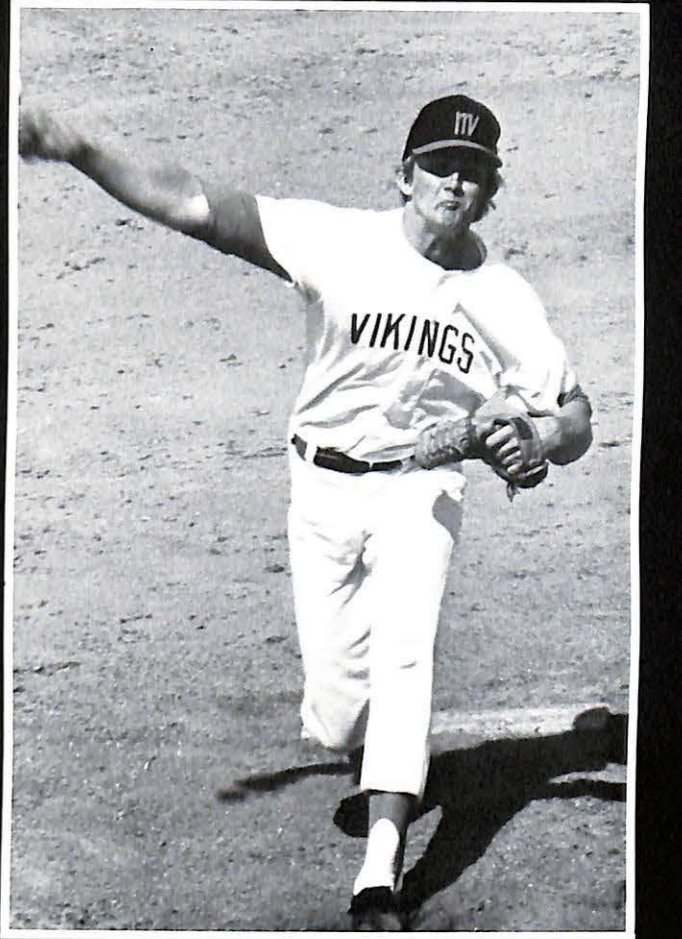
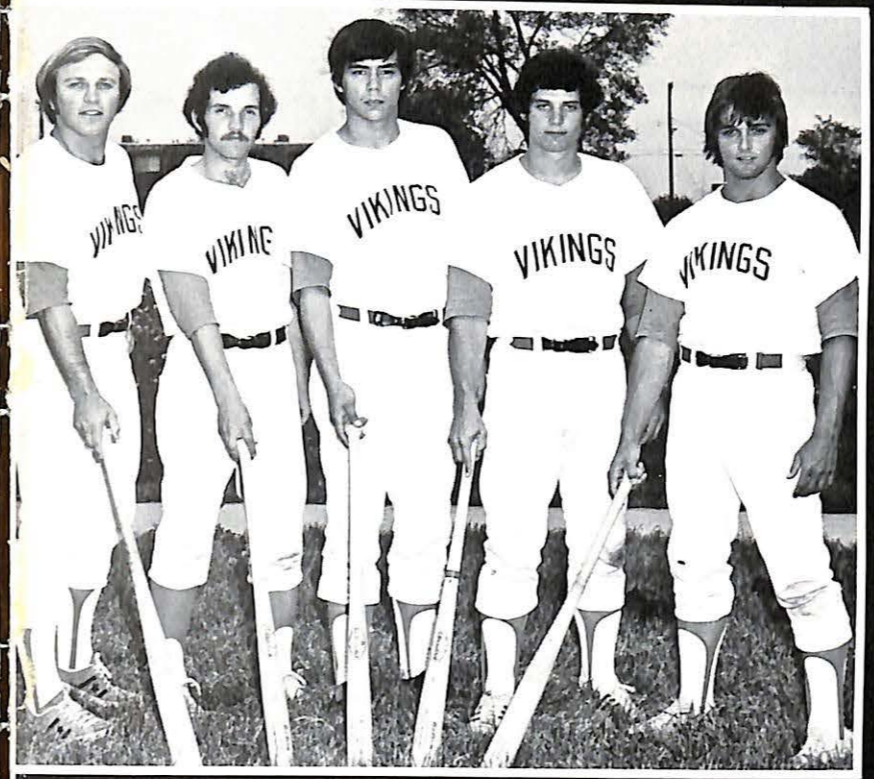
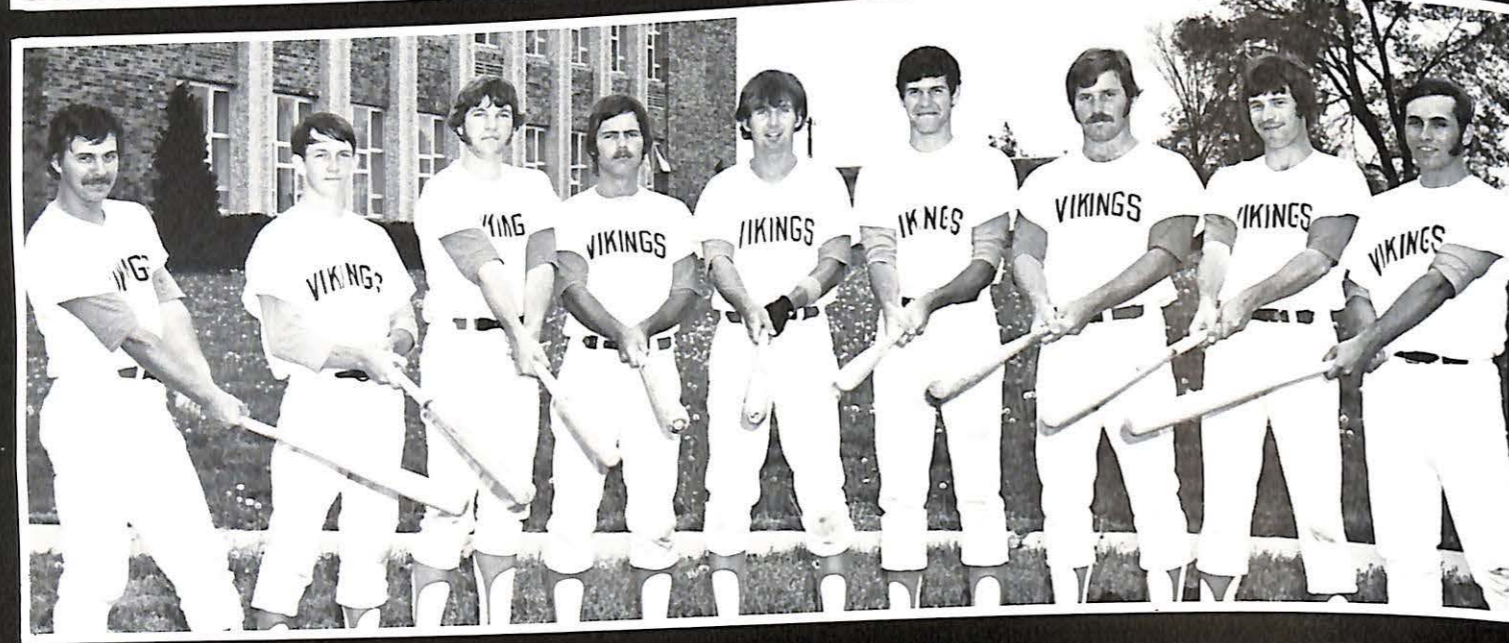
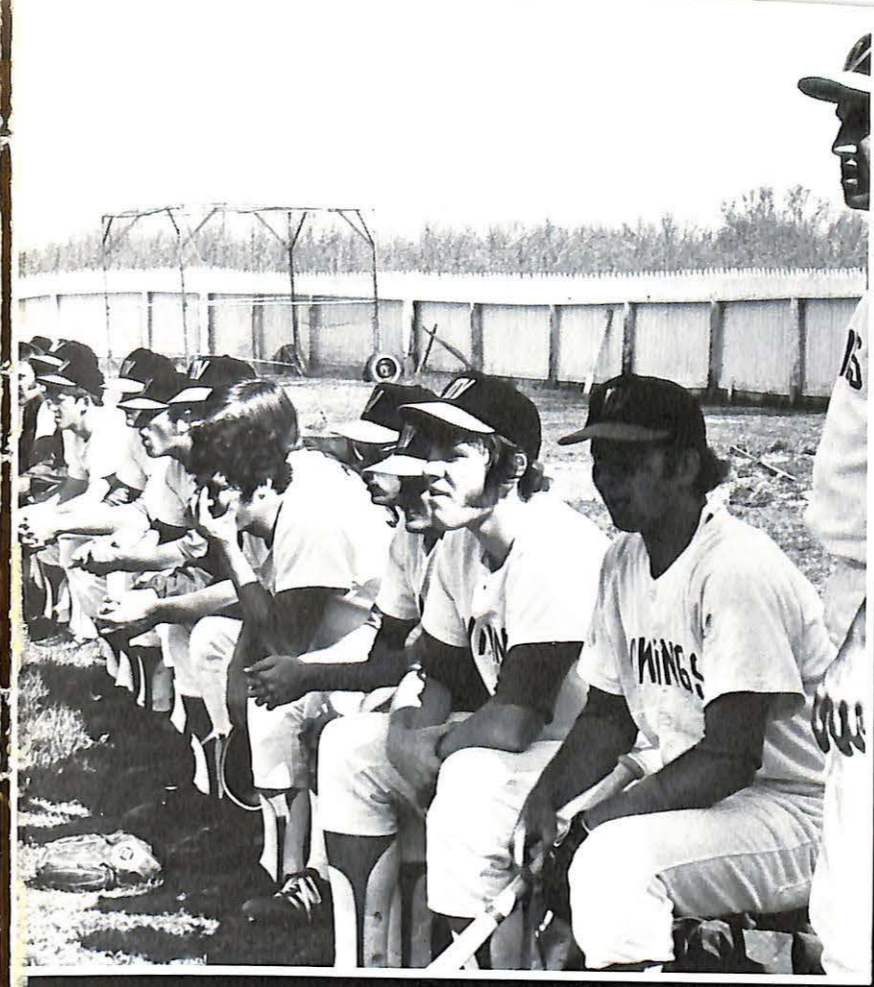

Baseball proved to be one of the year's most successful sports, with the team going into District play-offs. The overall record was 10-10-1. Captain Marty Riggs just recently became a team member of the Kansas City Royals professional baseball club.

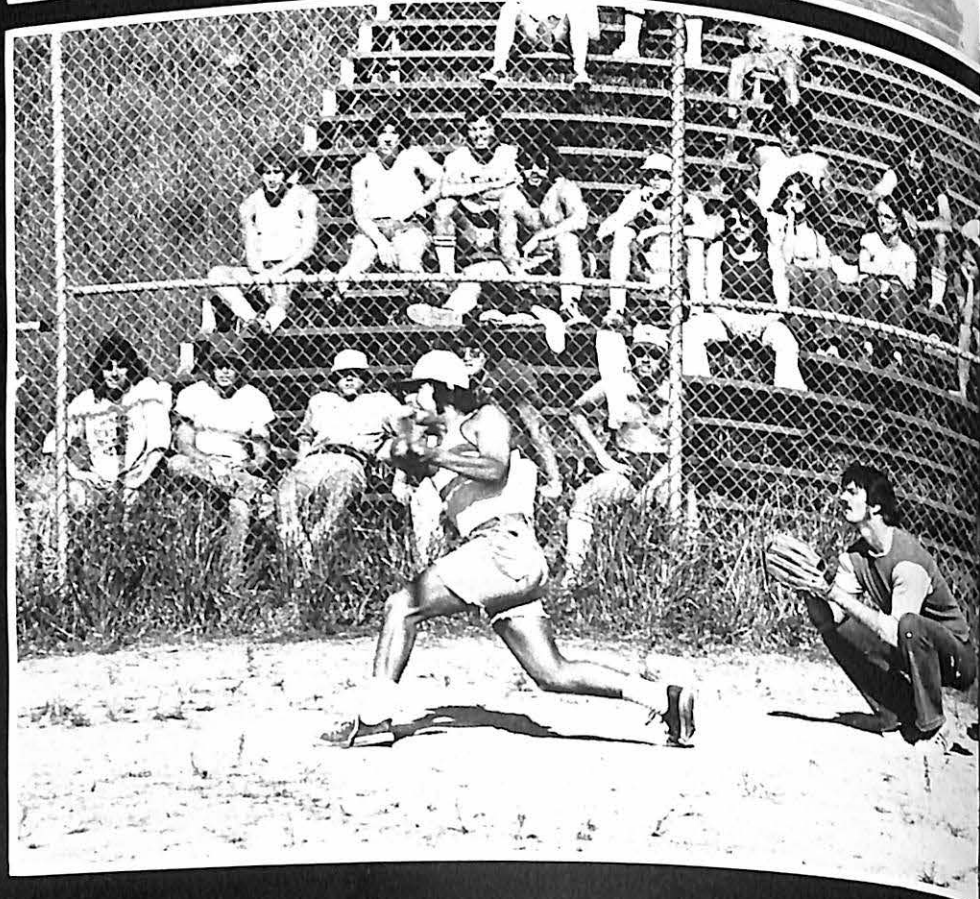

1972-73 Intramurals

Active Participation Was the Key to Success



INTERMISSION...



INTERMISSION...

Homecoming 1972



UPPER LEFT: Gov. W. Hearnes lights the torch held by Bob Greene that began the ninety mile relay from Jefferson City.
 LOWER LEFT: The Torch Runners, also the recipients of the H. Roe Bartle Award for Group Spirit are seen before the bonfire.
 UPPER MIDDLE: Parents and students relax beside "Clay's" tent for a picnic lunch.
 MIDDLE: Pop seated watching the parade from in front of the judging stand.
 UPPER RIGHT: Torch runners Al Queensen, Charlie Harper, Pete Langston, and Ed Purzycki bringing the torch on campus.



1972 Viking Awards



UPPER LEFT: Homecoming Queen of 1972, Becky Kirby, placing the crown on the new Queen, Nancy Burdick.
 LOWER LEFT: The three Queen candidates, (L. TO R.) Sharon Middelkamp, Cathy Kuehn, and Nancy Burdick.
 UPPER MIDDLE: Tony Chandler receiving the Most Valuable Player Award from President W. L. Tompkins.
 UPPER RIGHT: Alpha Sigma Phi's First Place float in the process of being built.
 MIDDLE RIGHT: Tau Kappa Epsilon's First Place house decoration commemorating the 20th Olympics.
 LOWER RIGHT: Clay Marsh receiving an award of appreciation from Becky Kirby while Student Body President John Gordon looks on.

Vikes Fight With Spirit

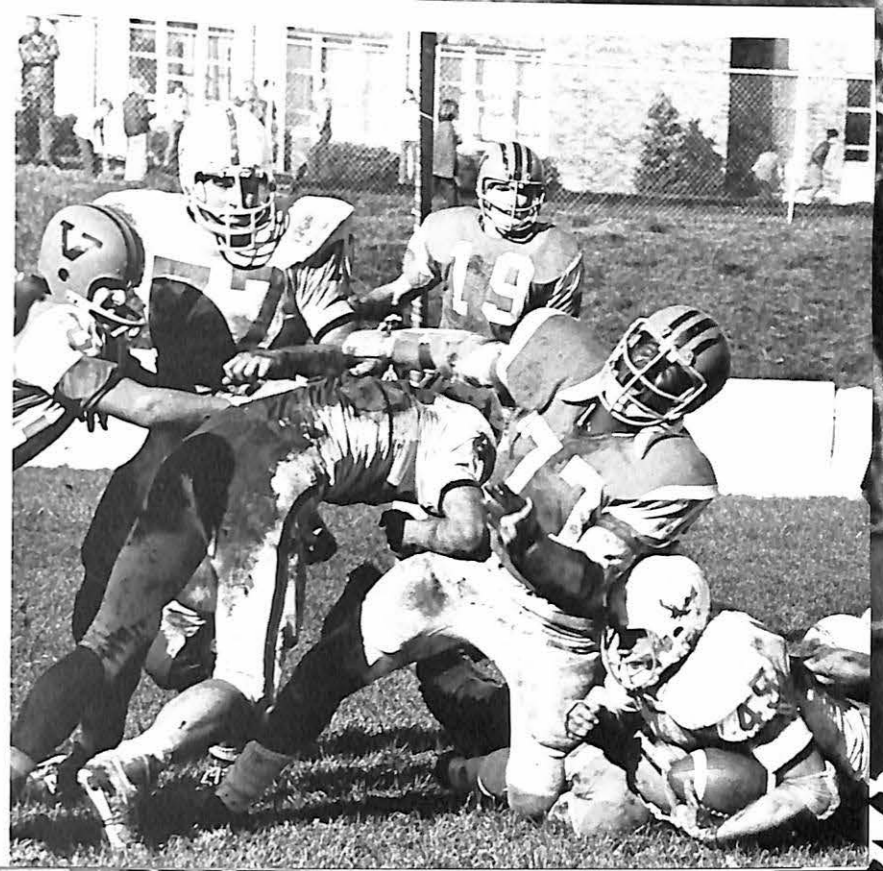
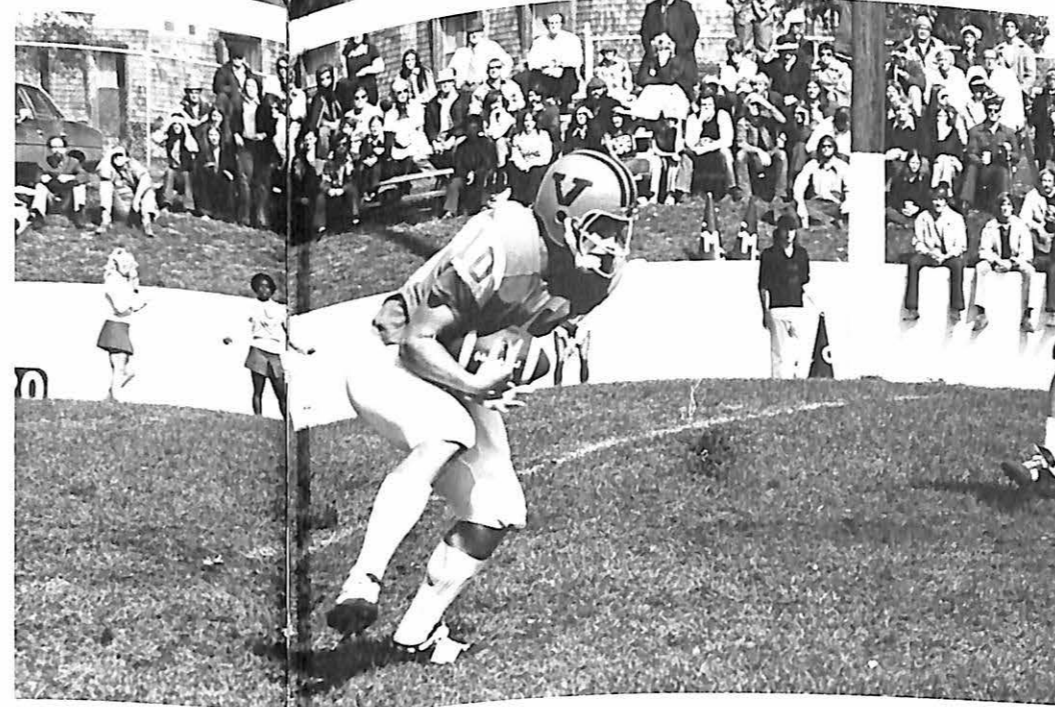

UPPER MIDDLE: North Kansas City High School Band performing during half time.
 MIDDLE: Jim Roskelly catches an unbelievable pass.
 LOWER MIDDLE: Doug Chandler catches a long pass.
 LOWER RIGHT: The play that put "Big Jim" Morris out of the Homecoming Game.

The Night Thoreau Spent in Jail

THE NIGHT THOREAU SPENT IN JAIL

By Jerome Lawrence and Robert E. Lee

Produced by Special Arrangement with Samuel French, Inc.

CAST OF CHARACTERS

Henry Thoreau	Kim Carruth*
Ralph Waldo Emerson	Michael Nemeth*
Lydian Emerson	Ruthe Vaillancourt*
Mother	Terri Garttmeyer*
John Thoreau	Ken Edwards*
Bailey	Stewart Chase
Deacon Ball	Jay Paxson*
Ellen	Kay Barber
Sam Staples	Rick French
Williams (Appearing Nov. 6-8)	Richard Nelson
Williams (Appearing Nov. 7-9)	Arthur Waller
Edward	Jimmy Parsons
Townpeople	Arlene Backes
	Montene Reeves
	Glenn Kesse
	Bill Fuller
	Wynn Harrison
	Carol Clemet*
	Dan Bextermueller*
	Susan Phillippe*
	Judy Schlimpert
	Joe Bohan
	John Cannizzaro*
	Karlan House*
The Voice of Lincoln	Mr. John McCallum

"If I were to say 'I love you', — you wouldn't think much of it as a statement of fact if you knew it was just an echo — a mouthing — of something somebody TOLD me to say. But if I say 'I love you' out of myself, out of my experience — or lack of it — out of my innocence — then you and God had better believe me."

"If a man does not keep pace with his companions, perhaps it is because he hears a different drummer. Let him step to the music which he hears, however measured, or far away"

Henry David Thoreau

Act 1: Concord Square, The Jail, Emerson Home, Thoreau Home, School Room, Heywood's Meadow.

Ten Minute Intermission

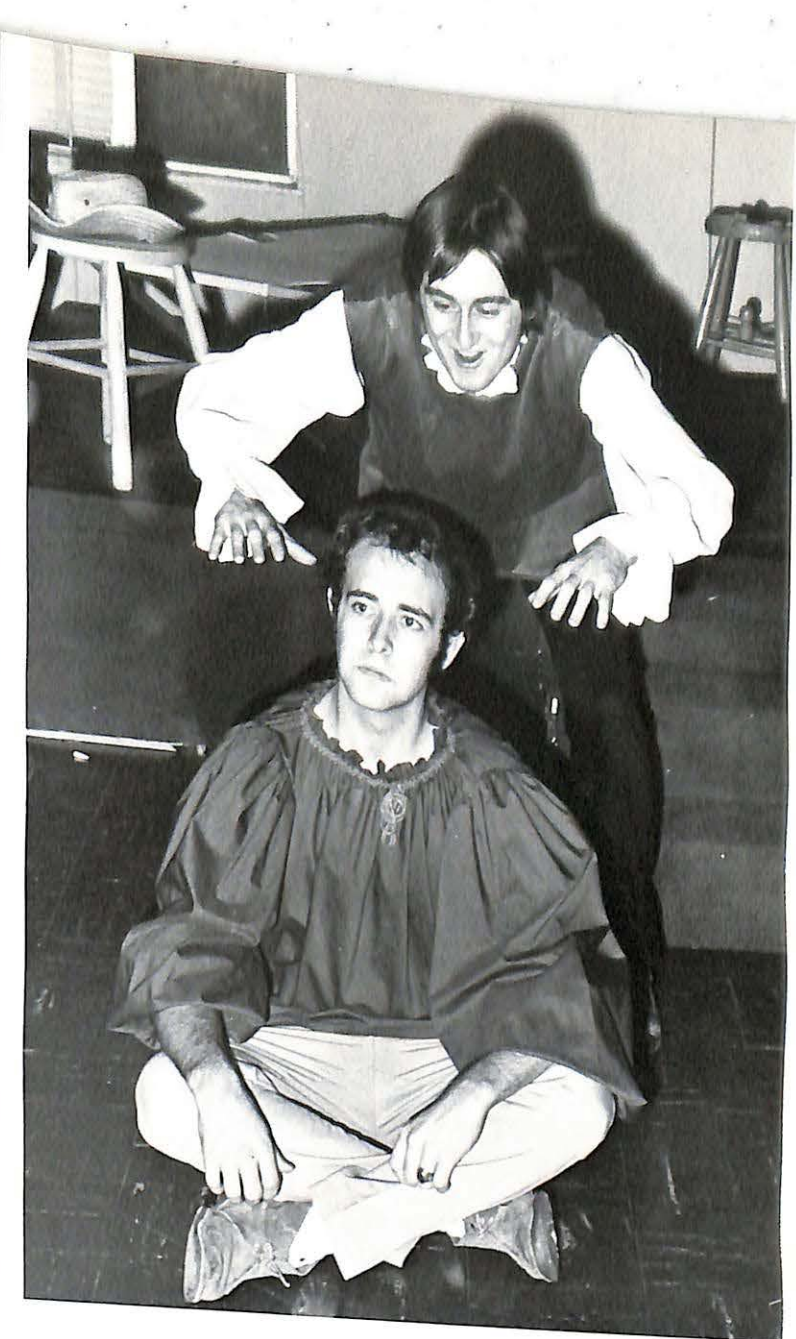
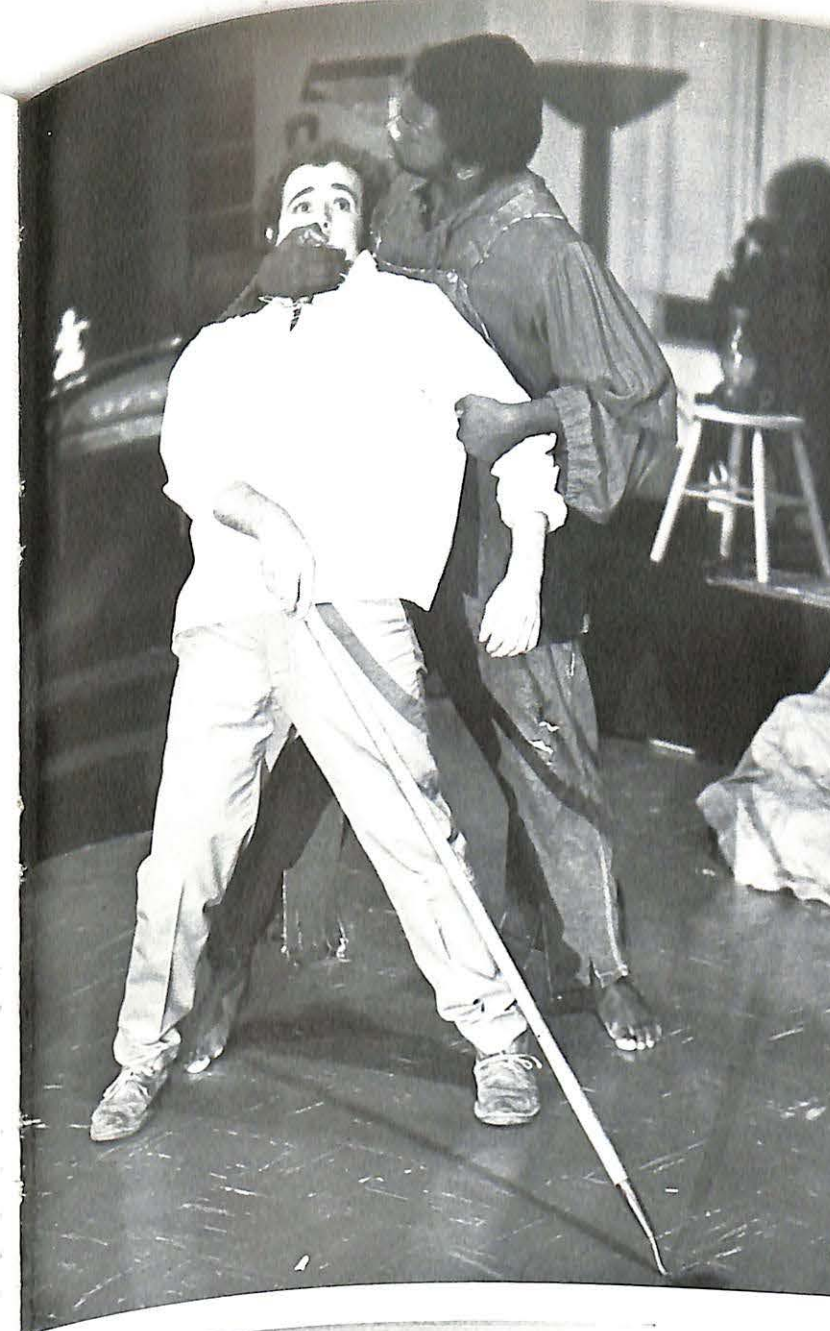

Little Moon of Alban

"Little Moon of Alban", presented January 25, 26, and 29, 1973, was the last play presented in Stewart Chapel. It is ironic to note that the last play presented in Stewart Chapel was one which dealt with religion.

A play which would, in time, have been forgotten, but is ever present in the minds of those who were involved in Valley's 2nd major production of the year — "Little Moon of Alban."



LITTLE MOON OF ALBAN By James Costigan

Produced by special arrangement
with Samuel French, Inc.

CHARACTERS

Patch Keegan	Ken Edwards*
Dennis Walsh	Rob Buffa
Tom Phinney	Richard Nelson
Sergeant Reynolds	Drew Kerin
Shelagh Mangan	Terri Garttmeyer*
Brigid Mary Mangan	Karlan House*
Lt. Kenneth Boyd	Kim Carruth*
Father Curran	David Tanner
Sister Servant	Judy Schlimpert
Sister Catherine	Sharon St. Cin
Sister Barbara	Arlene Backes
Sister Theresa	Nancy Rutledge
Sister Angelica	Elfrieda Burrell
Sister Martha Kevin	Connie Gronewold
Sister Marie Louise	Edie Barager
Doctor Clive	Jay Paxson*

Hello Dolly

"Hello Dolly" provided one of the highlights of the 1972-73 Missouri Valley school year. Presented in the basement of MacDonald Hall, the production amazed and pleased all those who had the opportunity to see it.



Chocolate
Covered
Peanuts —
Unshelled

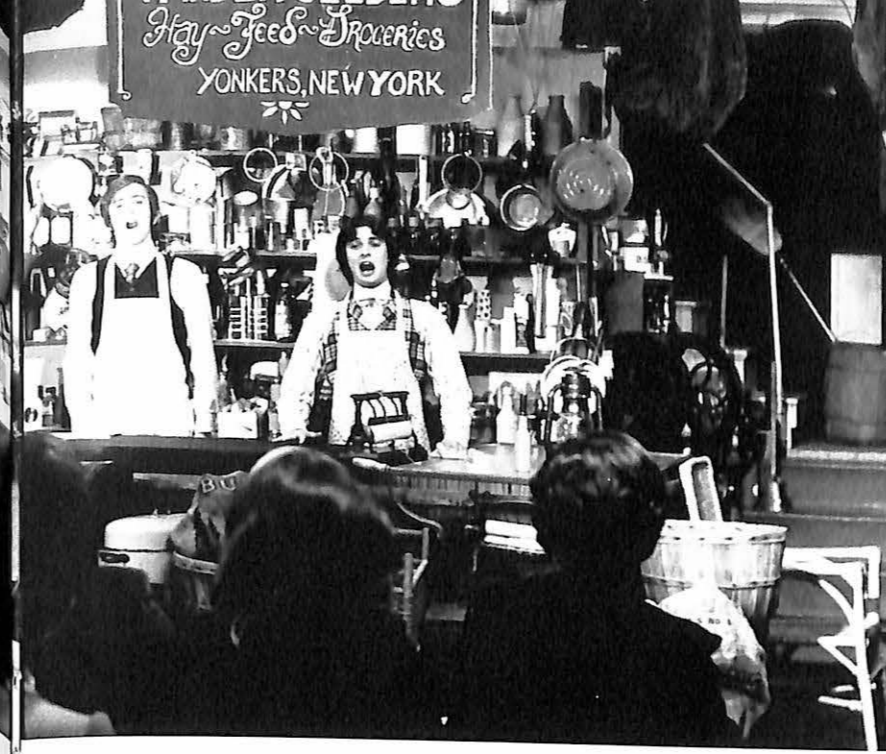

Greek Week 1973

Greek Week 1973 gave a new appearance from that of previous years. Instead of the usual team competitions, the many sports and games featured individuals. Among the many events were track and field events, indoor games, bowling, pie eating, a skit, a sing, and the usual quiz bowl.

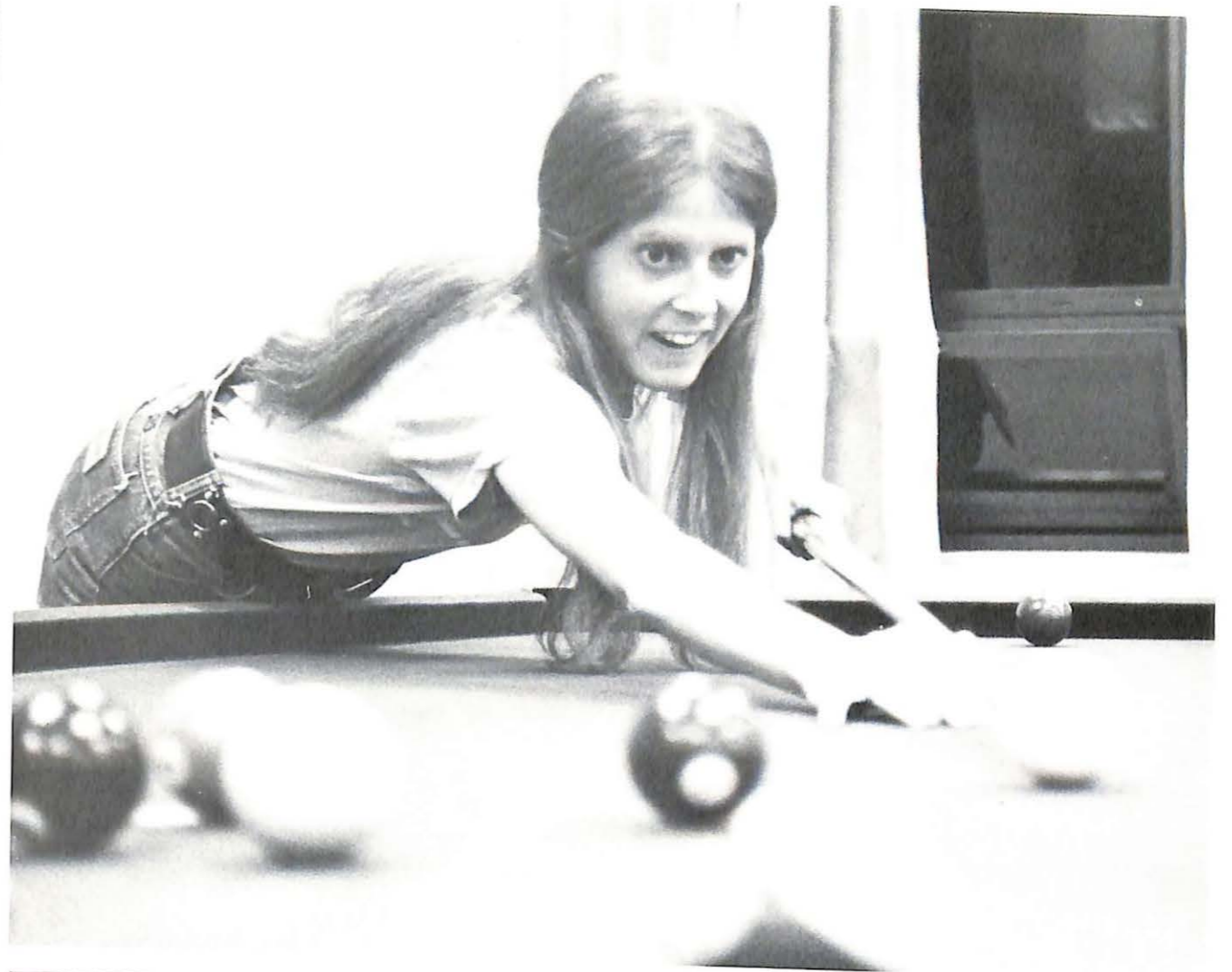
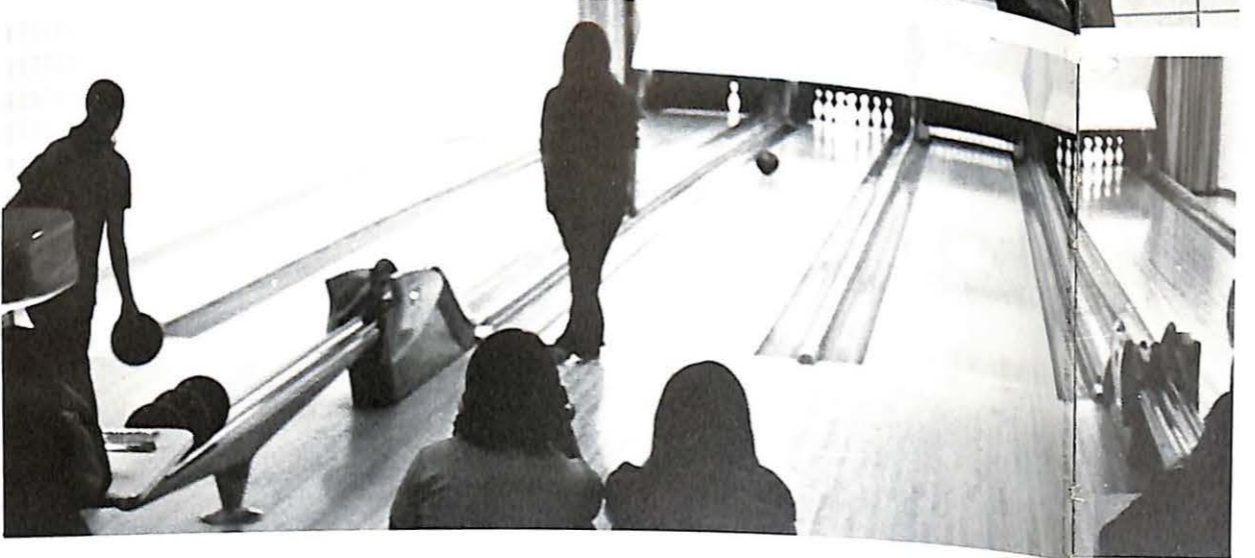

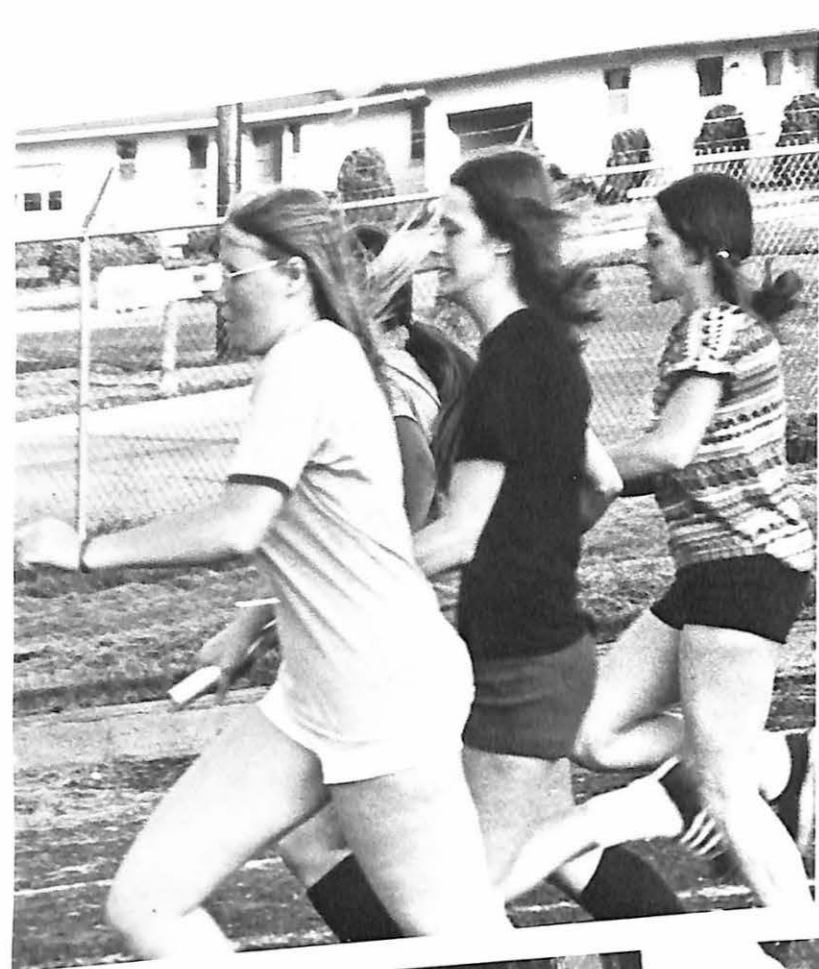

Greeks Must Work Together



The purpose of the annual Greek Week is to develop a sense of unity between the different greek organizations on campus and to prove to the independent residents that greek life has much to offer to individuals. Unfortunately, these worthy ideals were not a result of the week long events.

Sunshine Festival

Sharon Middelkamp
Crowned
May Queen



The 1973 Sunshine Festival featured the Elf and the Fabulous Flippers along with other less known bands. During this time, Sharon Middelkamp was crowned May Queen from a student body election which nominated three candidates, the other two being Chris Bruno and Chris Fischer.

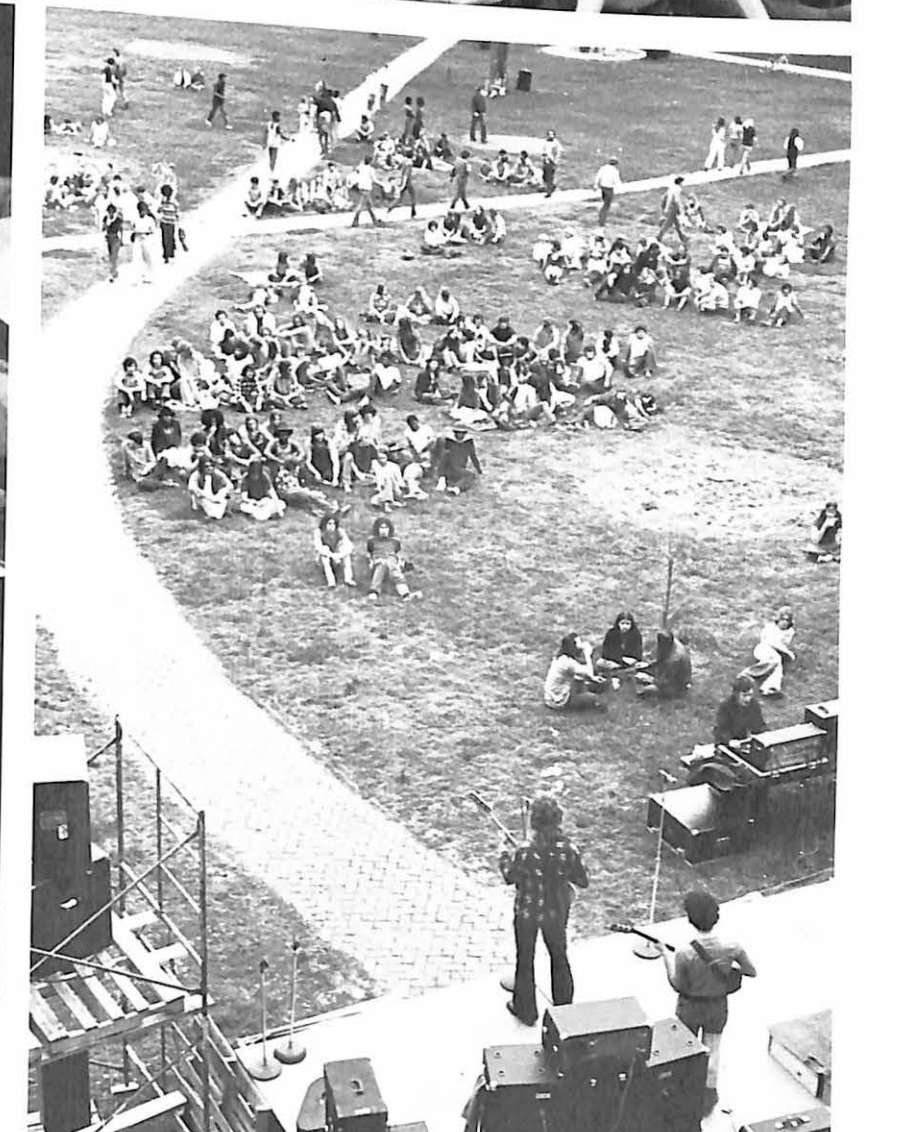

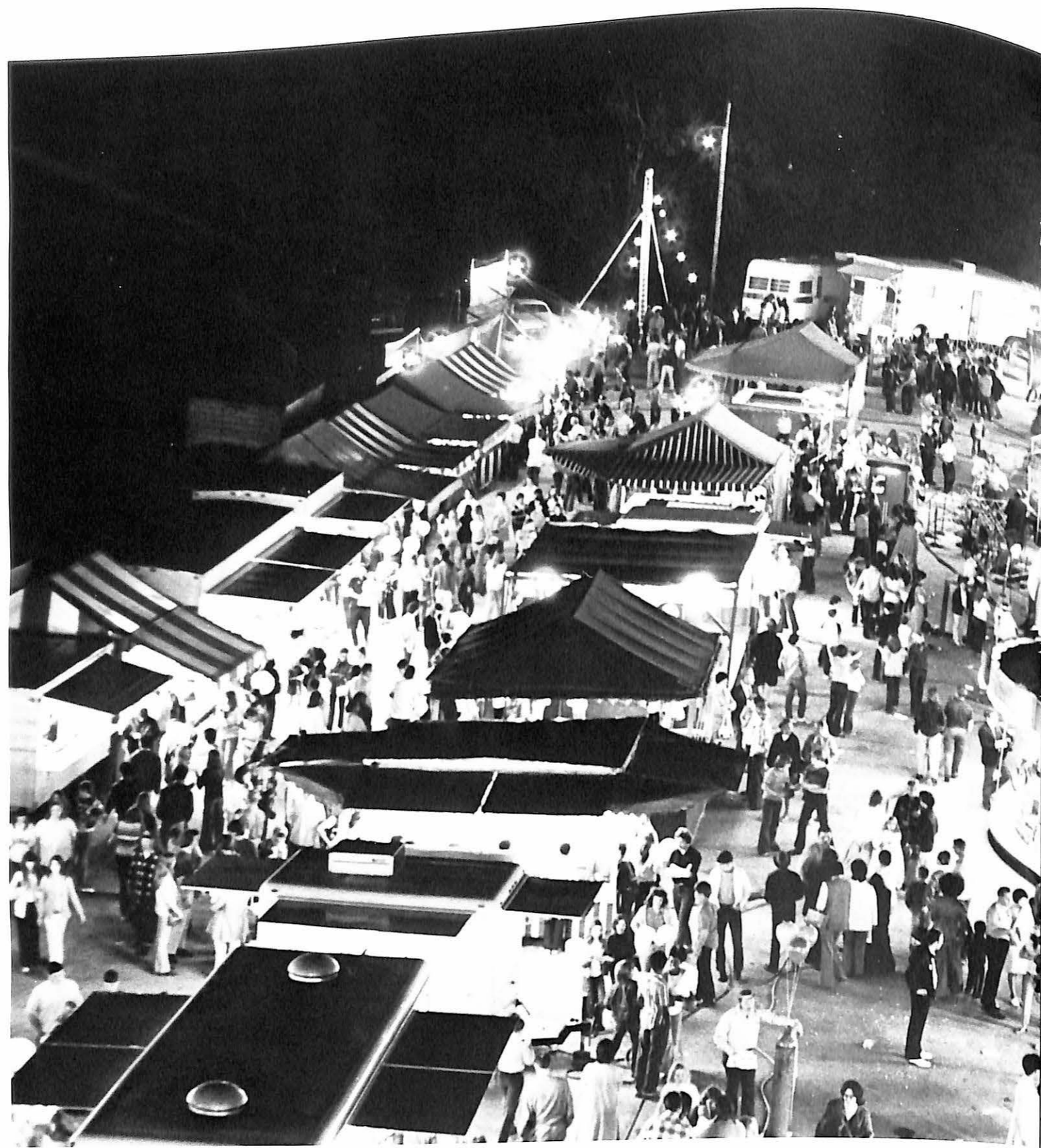

**1973 Alpha Phi Omega
Annual Carnival**

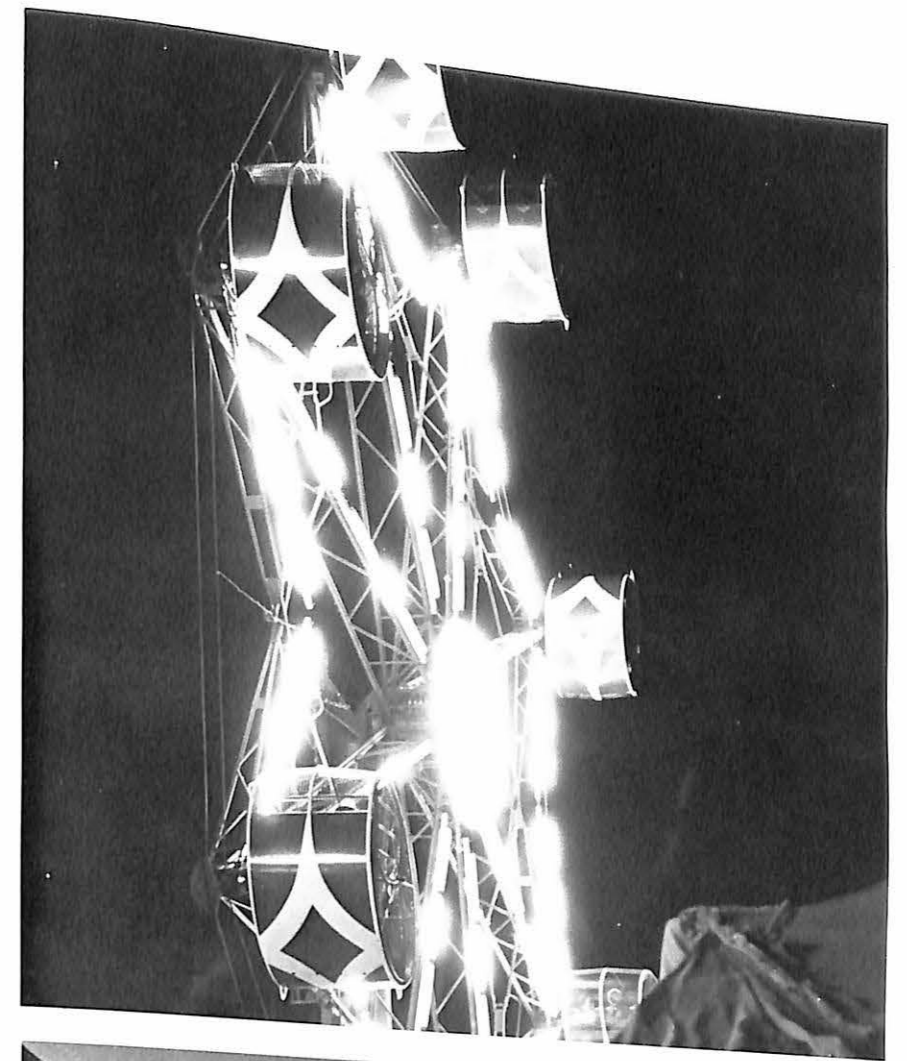
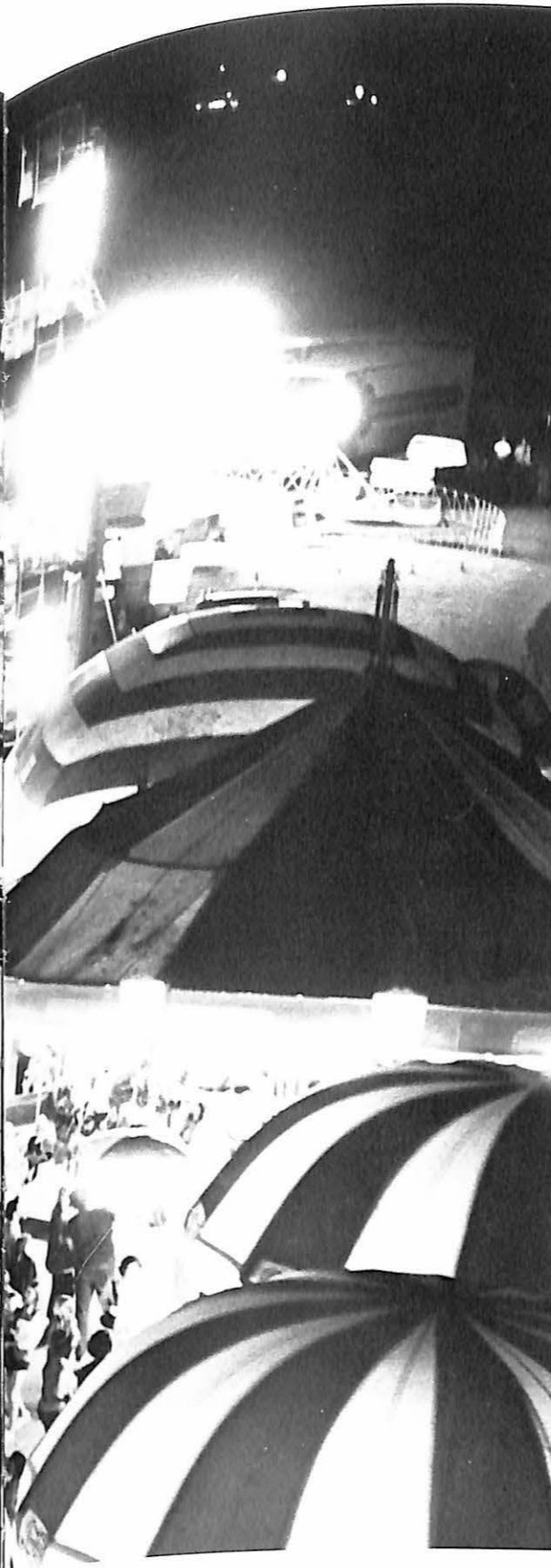

For the Benefit of the New Fine Arts Center

Graduation 1973

The graduation ceremonies began with Baccalaureate held at the First Presbyterian Church. The invocation was given by President W. L. Tompkins, with Efren Gonzales delivering the prayer and Roy Wade, Senior class vice-president, reading the scripture. Reverend Robert Dow Nicholson, a 1954 graduate of Valley, delivered the baccalaureate address, after which, Reverend Virgil Rabe gave the benediction. Music was provided by Miss Mary Ellen Sutton

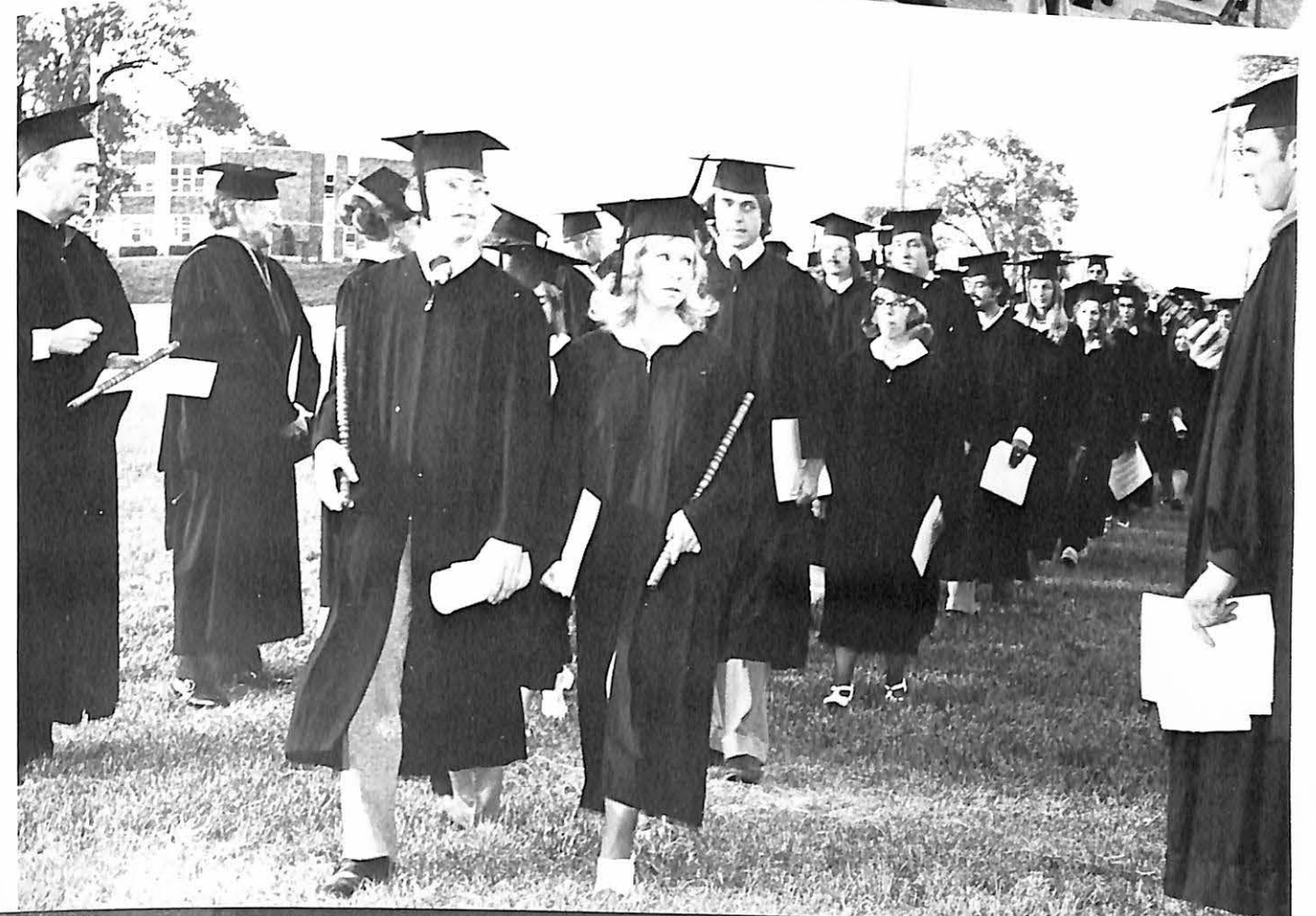
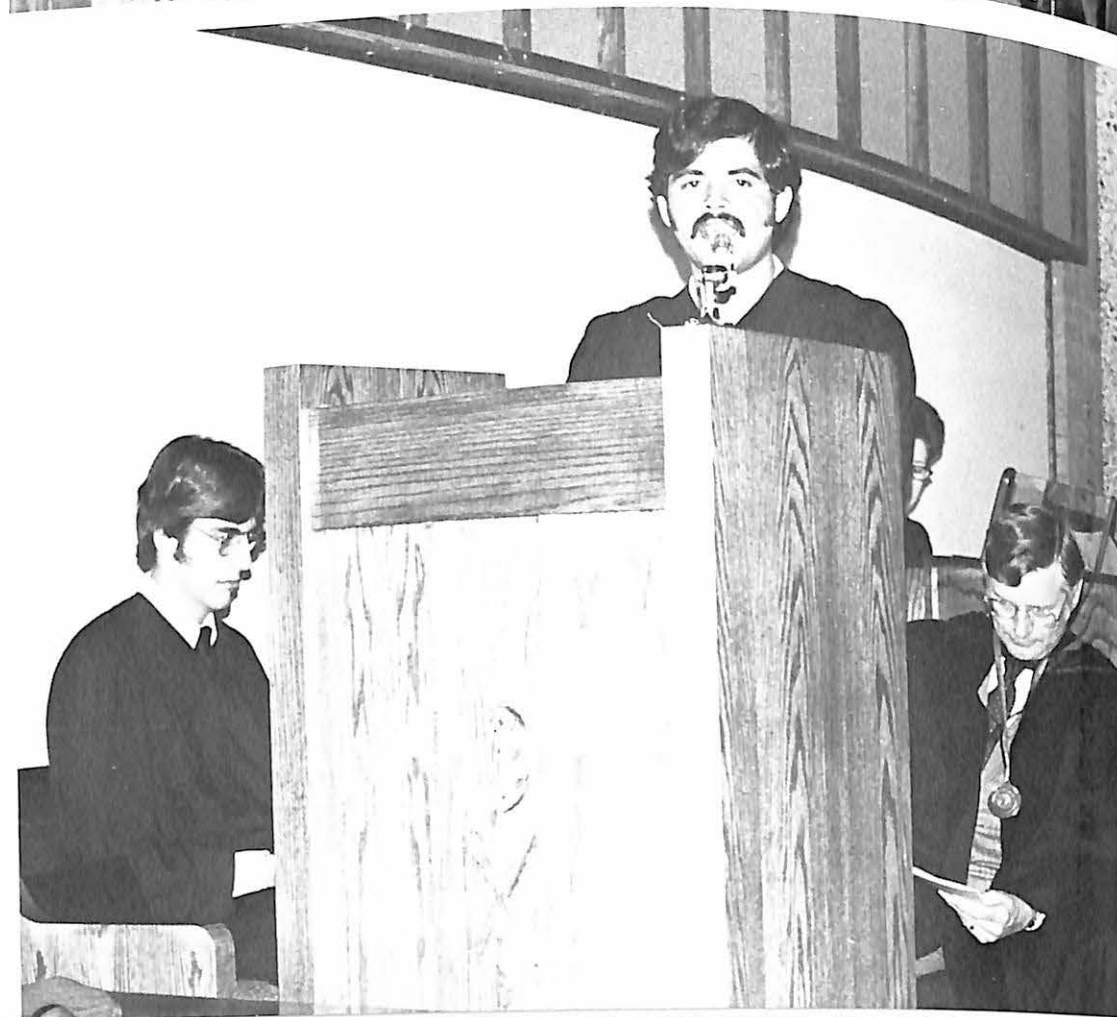

TOP LEFT: Robert Dow Nicholson delivering the baccalaureate address.
 LOWER LEFT: Efren Gonzales giving the prayer.
 TOP RIGHT: The graduation procession.
 LOWER RIGHT: The student procession.

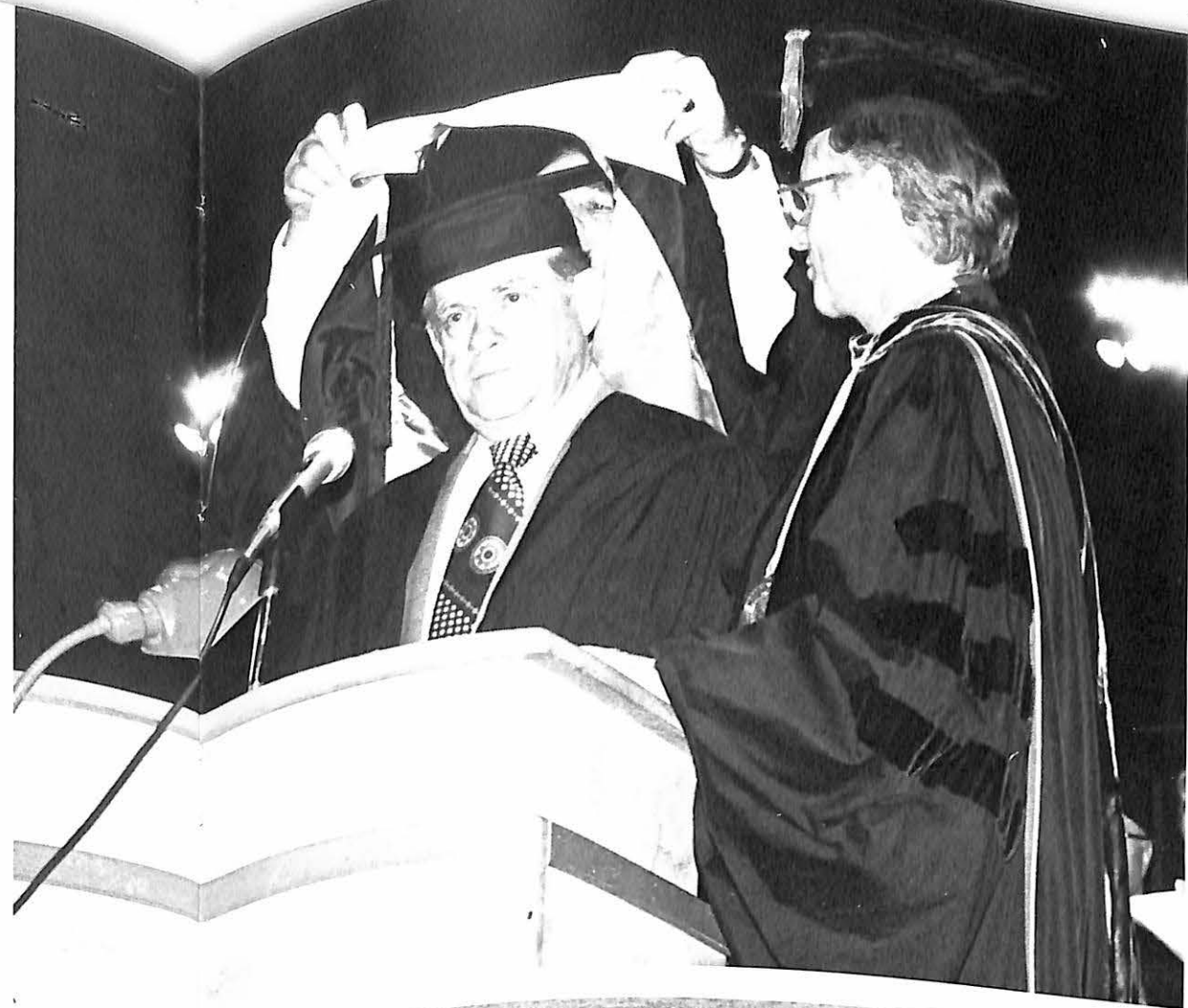

An End and a Beginning . . .

There were 159 baccalaureate degrees given, five two-year secretarial degrees and two honorary degrees given during the ceremony. One of the honorary degrees went to William R. Durrett, a 1926 graduate of Missouri Valley, Doctor of Pedagogy. The other went to the graduation speaker, Mrs. Dollie Cole, Doctor of Humane Letters. John M. Soper received a trophy from the Senior class in recognition of his 4.00 accumulative grade point average. George Stafford gave the invocation, and Paul Sauer, Senior class president, gave the senior class response.

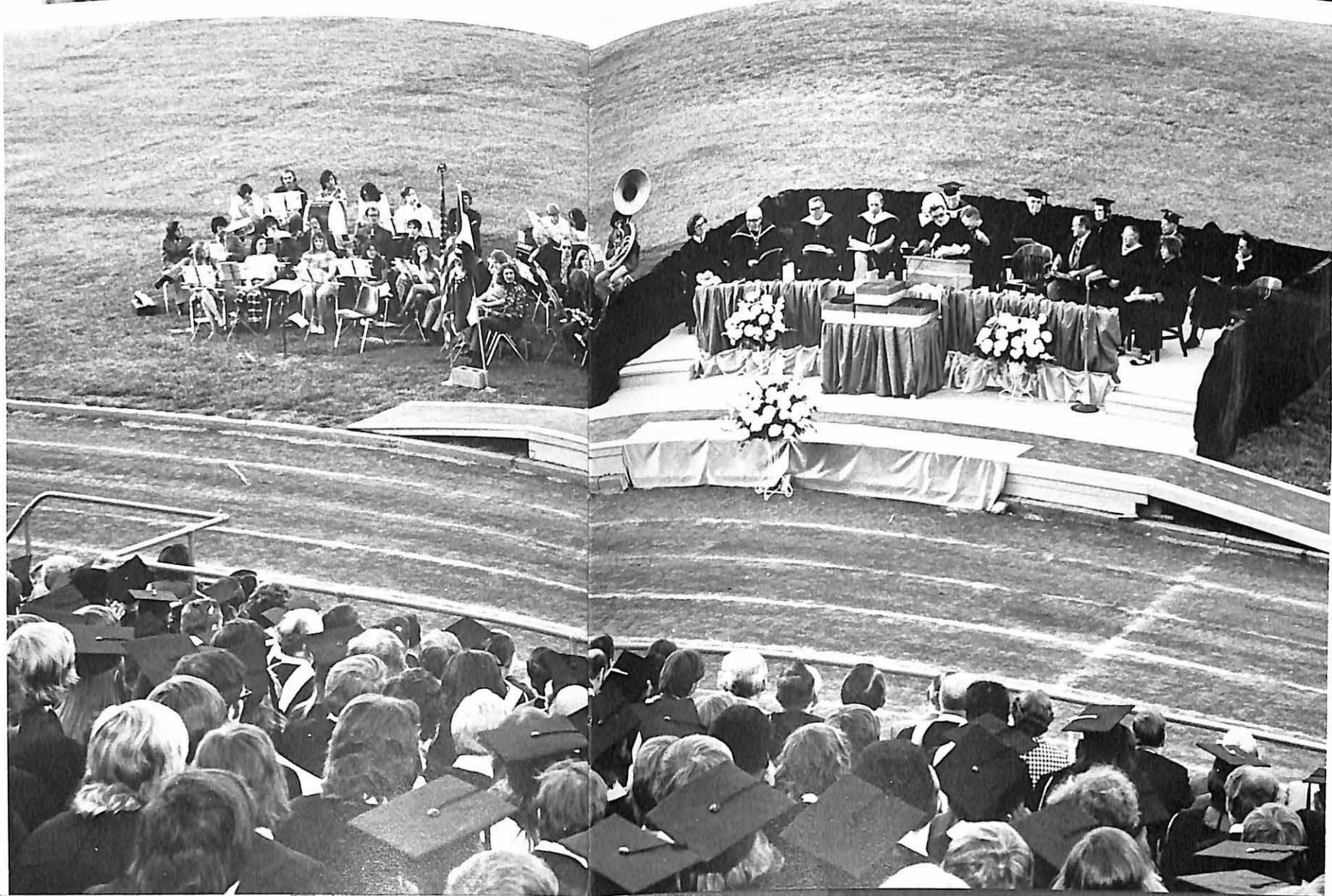
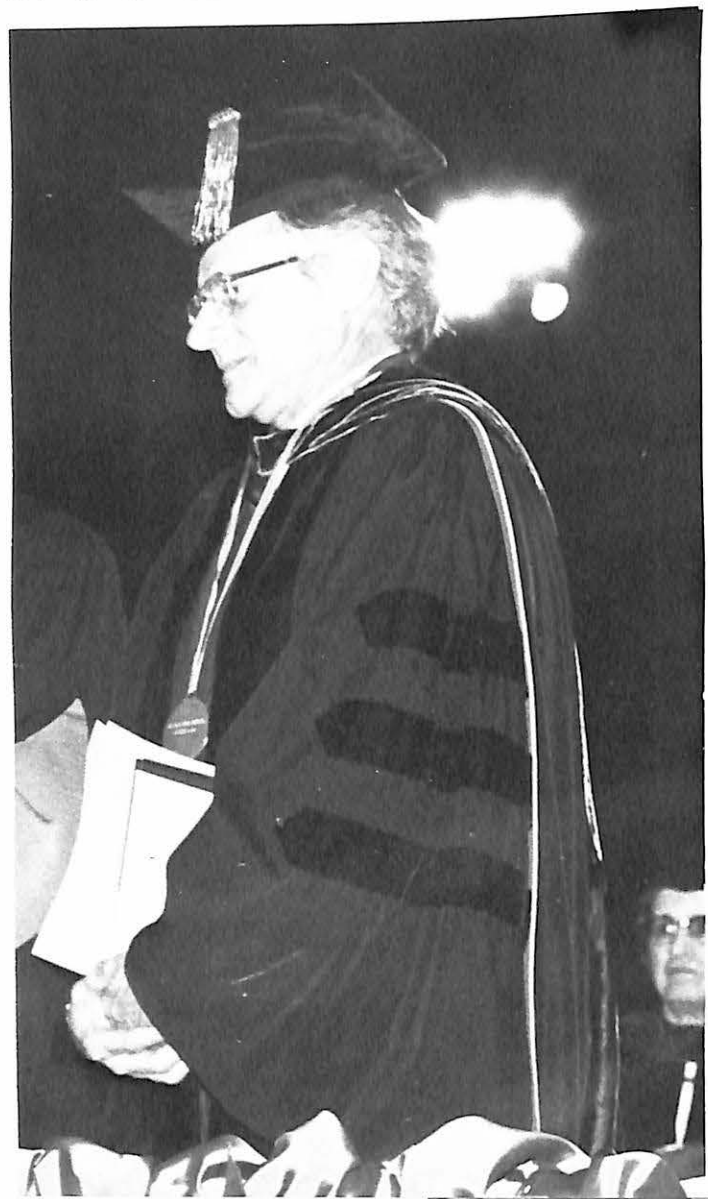

TOP LEFT: Mrs. Dollie Cole delivering her graduation address.
 LOWER LEFT: President W. L. Tompkins.
 TOP RIGHT: Volney Ashford conferring the honorary doctorate on William R. Durrett.
 LOWER RIGHT: The graduation scene.

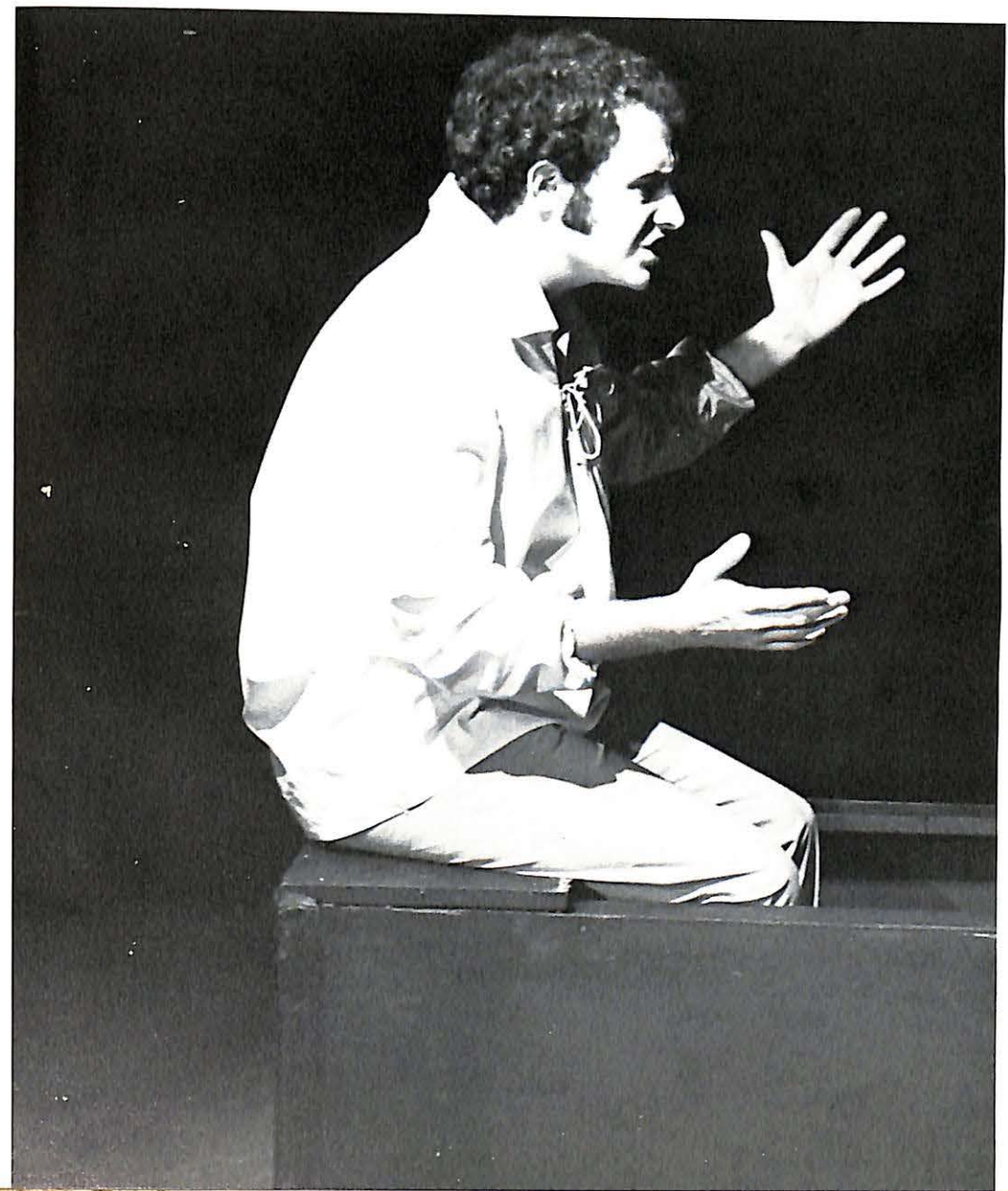
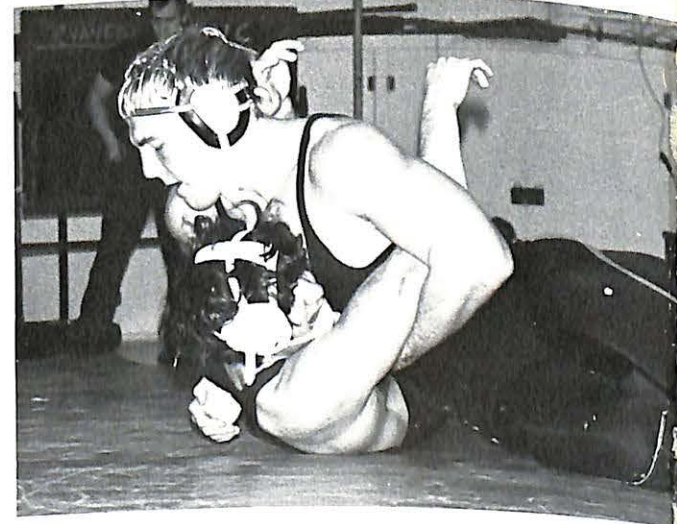

Remember...

Mr. Viking

Marty Riggs

Runners up:
FAR LEFT: "Rock" Reineger.
FAR RIGHT: Phil Willard.

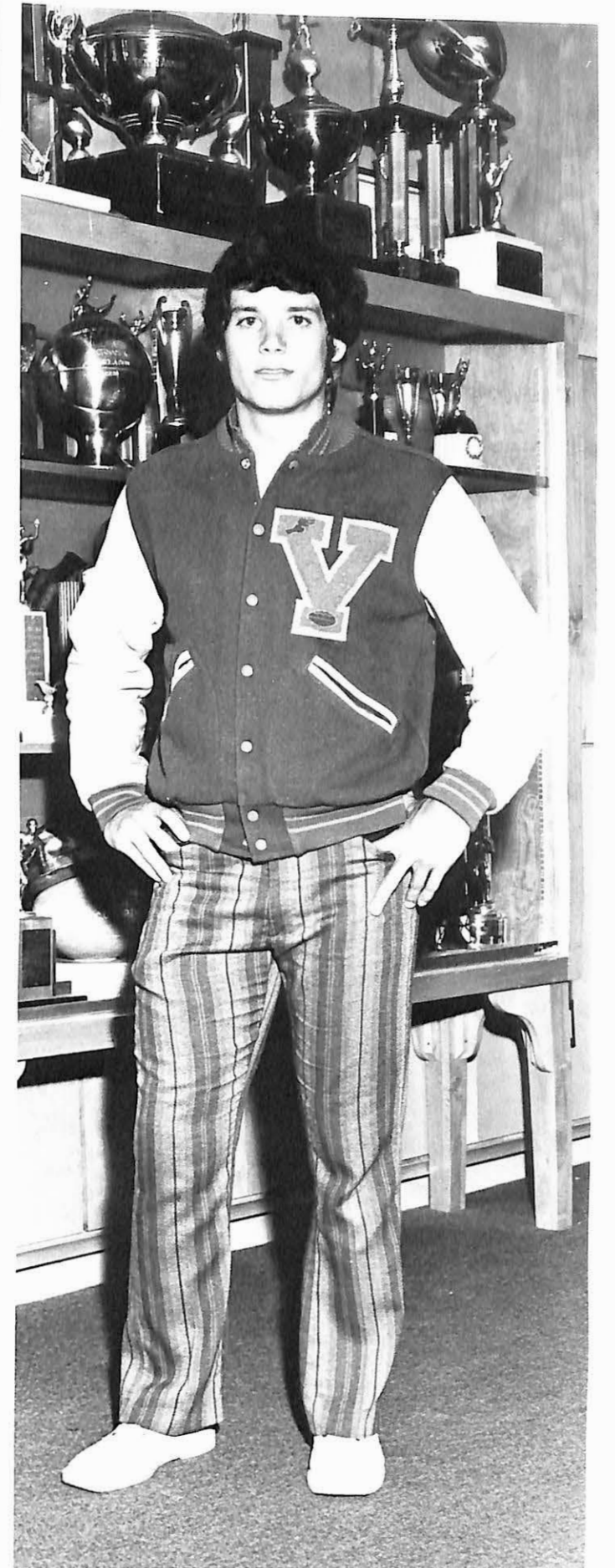
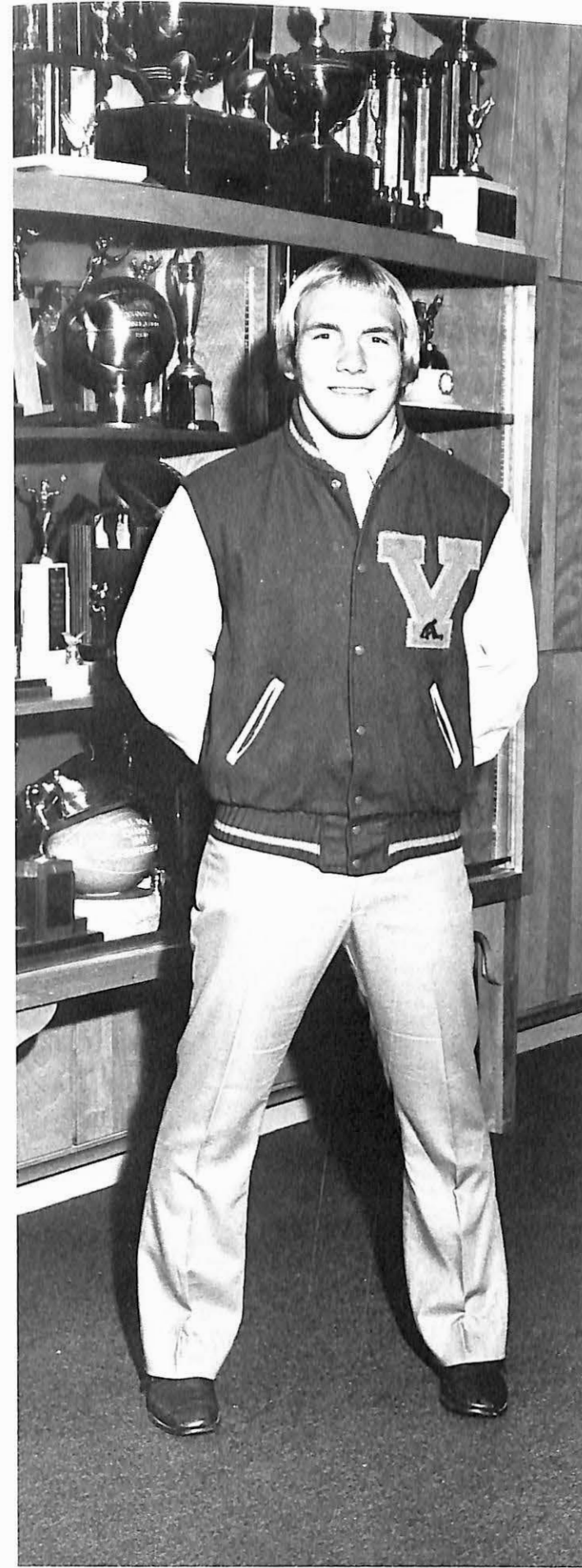

**Who's Who
in American
Universities
and Colleges
1973**

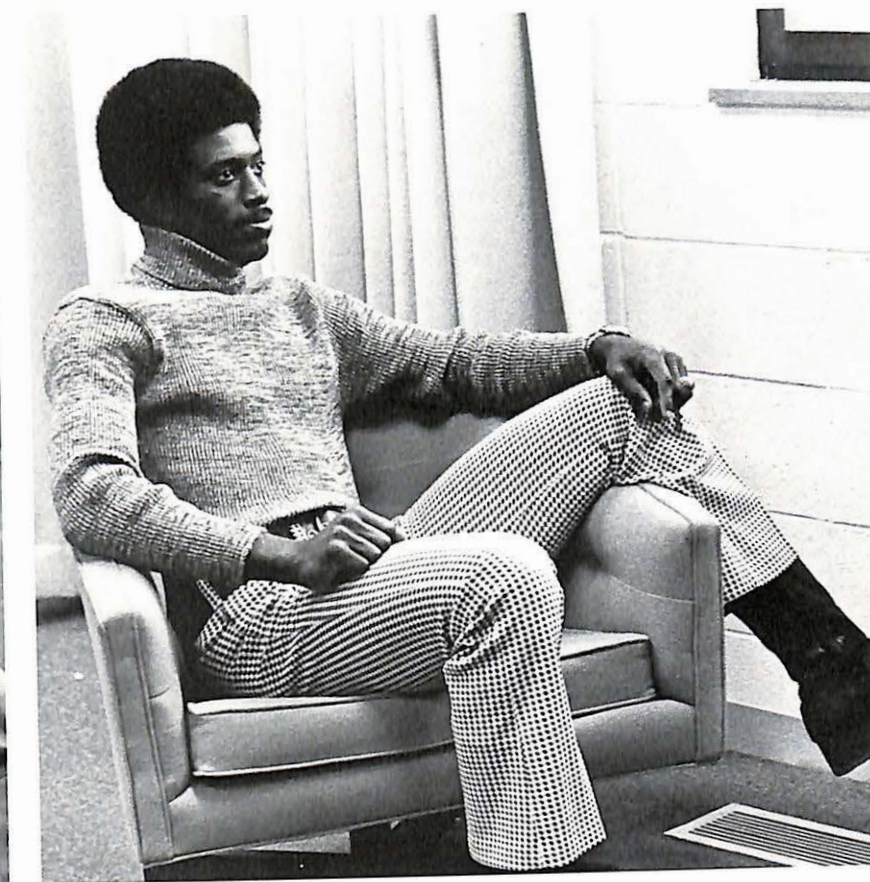

TOP LEFT TO RIGHT: Dan Nemeth,
Cathy Kuehn, John Gordon, Ruth
Vaillancourt.
BOTTOM LEFT TO RIGHT: Marty Riggs,
Don Gross, Paul Sauer, Rodney Ford.

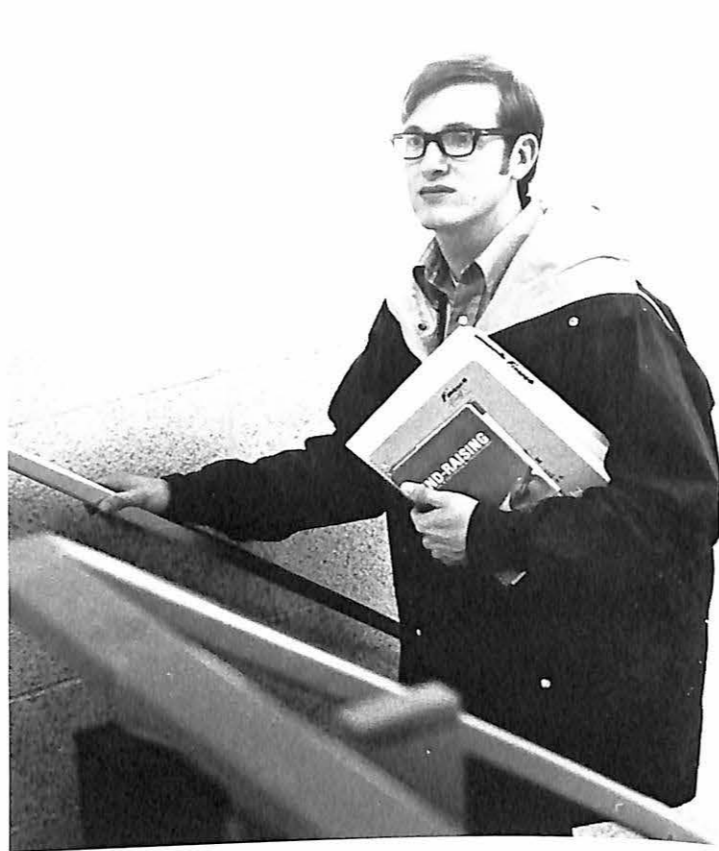

**For
Outstanding
Contributions
to Valley**

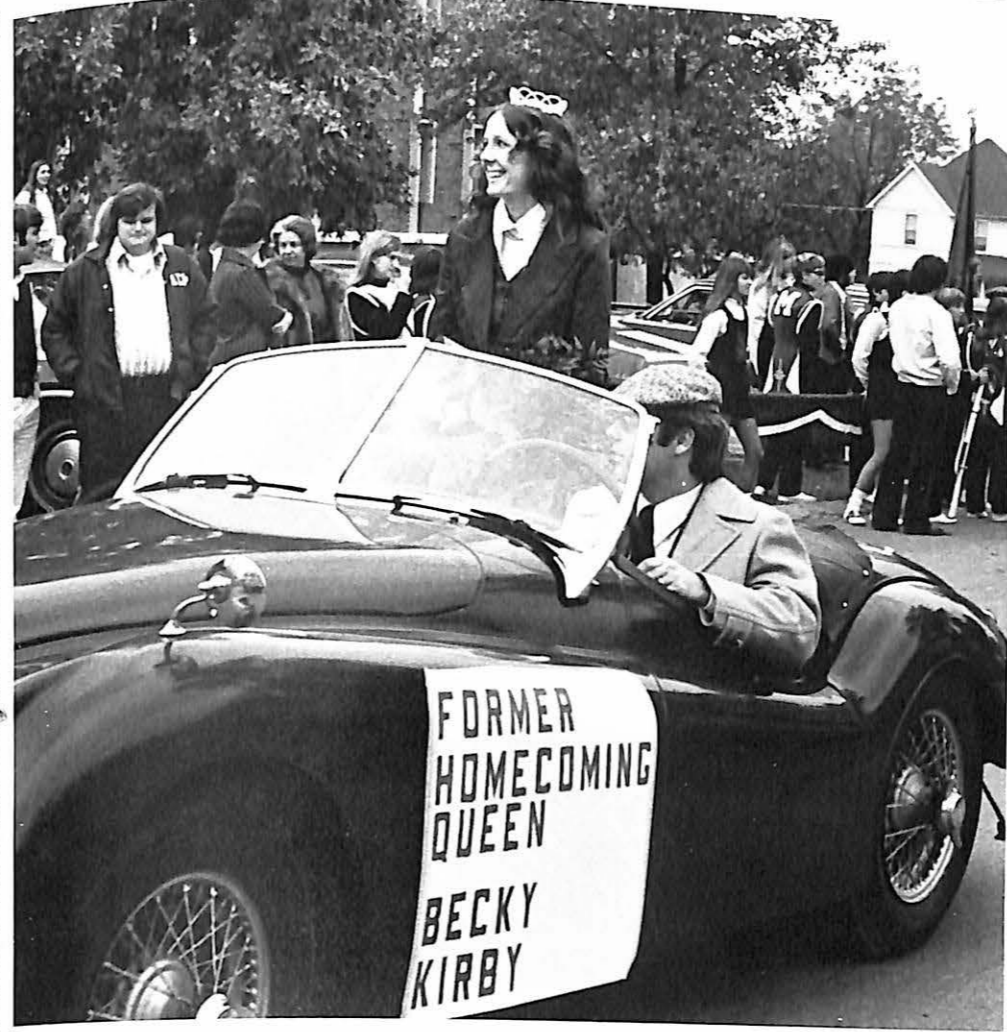
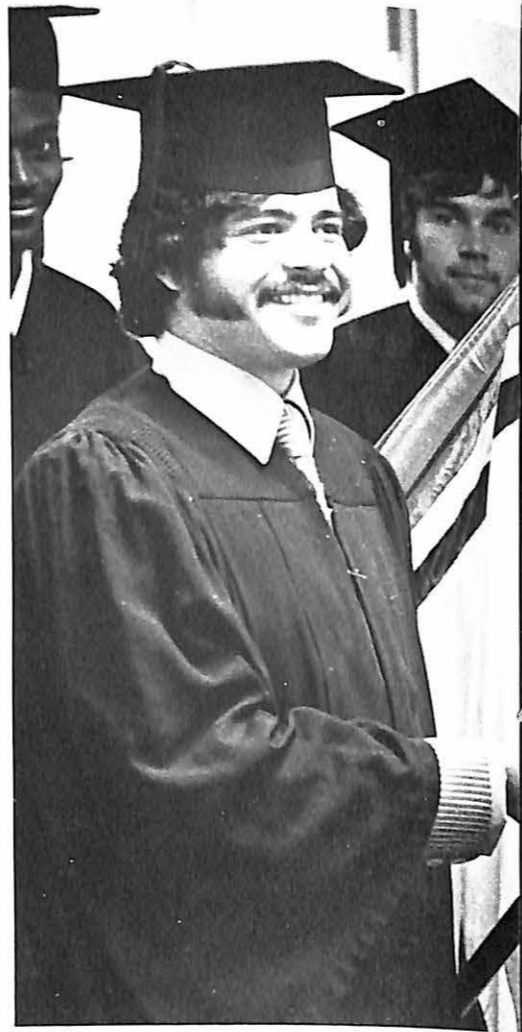

TOP LEFT TO RIGHT: Angus McDougall, Charles Bickerstaff, Clifford Shannon, Joe Gililisco.
BOTTOM LEFT TO RIGHT: Terri Garttmeyer, Pam Seibert, Efen Gonzales, Becky Kirby.

Outstanding Senior Man and Woman

Paul Sauer and
Ruth Vaillancourt



UPPER RIGHT: Bob Hansen and Sharon Middelkamp.
LOWER RIGHT: Cathy Kuehn and John Gordon.

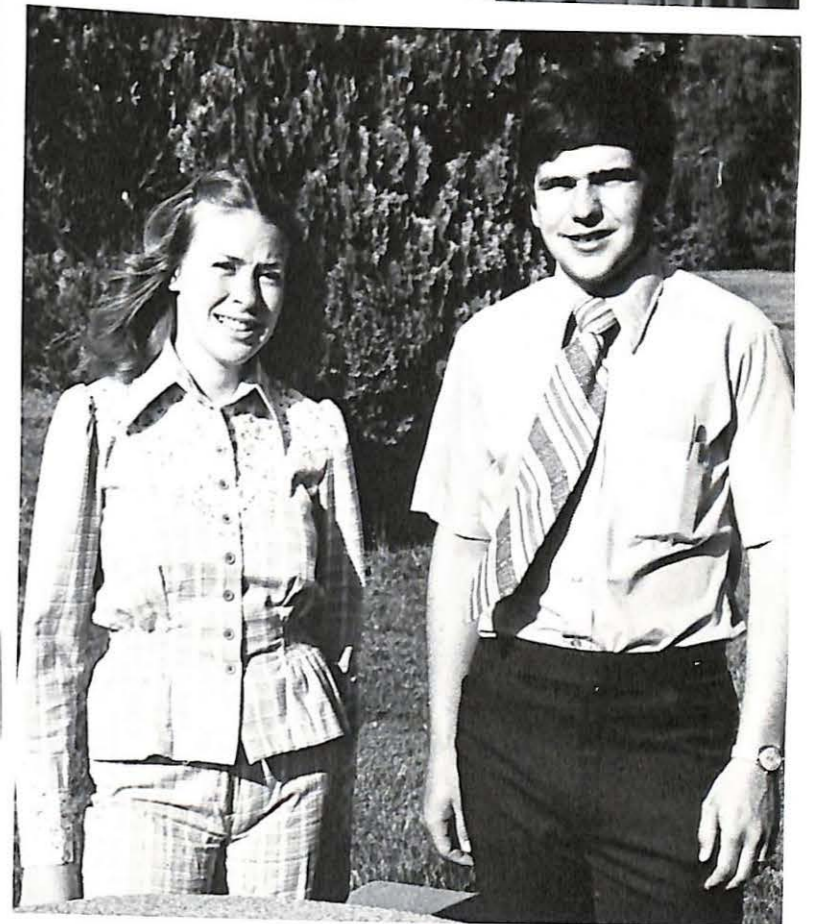
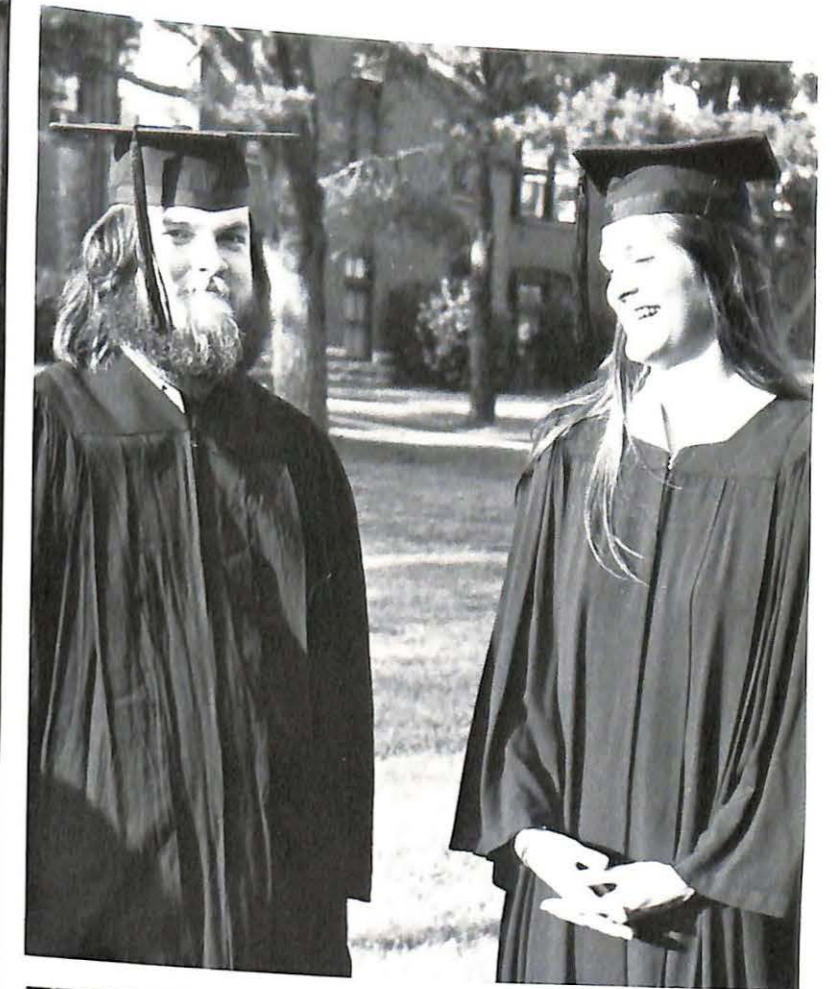



WOMEN'S AWARD DAY

May 17, 1973 4:00 p.m. College Center

STUDENTS ELECTED TO CAP & GOWN

Phyllis Cialone	Jacqueline LaMar
Connie Clements	Sharon St. Cin
Jane Dunham	Judith Schlimpert
Karlan House	Janice West

Tapping by: Neadia Armstrong, Karen Fletcher, Terri Gattmeyer, Rebecca Kirby, Cathv Kuehn, Lorraine Miller, Valerie Peel Colvin, Pam Seibert, Ruthe Vaillancourt.

THIRD SENIOR STUDENT ELECTED TO WOMEN'S HALL OF FAME

REBECCA KIRBY

presented by Reed Kepner

"Outstanding in scholarship, leadership, character and service"

THIRD WOMAN ELECTED TO WOMEN'S HALL OF FAME

DR. GRACE YERBURY

presented by Dr. W. L. Tompkins

"Bestowed in recognition of her continuing accomplishments" as a teacher, a poet, a musician, an author, a critic and a scholar.

O, what a world of profit and delight
Of power, of honour, of omnipotence,
Is promised to the studious artisan!

Women's Hall of Fame sponsored by the Women of MacDonald Hall, American Association of University Women, Faculty Dames, and Faculty Women.

Special thanks to members of Faculty Dames who served the tea.



Women's Award Day



UPPER LEFT: Mrs. Warner serving punch to Cap and Gown members.
 MIDDLE LEFT: Tapping of the new Cap and Gown members.
 LOWER LEFT: Pinning of the Cap and Gown color ribbons on the newly installed members.
 ABOVE: Presentation of the Outstanding Senior Woman Award to Rebecca Kirby by Mr. Reed Kepner and Miss Mary Ellen Sutton.
 LEFT: Presentation of the Women's Hall of Fame Award to Dr. Grace Yerbury and Dr. W. L. Tompkins.





DIRECTED
BY...



DIRECTED
BY...



**John H.
Stellwagen, Ph.D.**
Professor of
Modern Languages

LEFT: Reed A. Kepner: Associate Professor of Biology; Thiel College.
B.S.: University of Michigan. M.S.

RIGHT: Nancy Walker: Assistant Professor of Biology; University of
Missouri B.S., M.A.



LEFT: Charles D. Warner: Assistant Professor of Chemistry; Univer-
sity of Missouri, B.S., Ph.D.
Not shown: Dr. C. Wayne Freeark: Professor of Chemistry; Univer-
sity of Missouri, B.S.; Stanford University, M.S.; University of Mis-
souri, Ph.D.





TOP LEFT: Max Sinn: Associate Professor of Physical Education, Director of Athletics; Whitworth College. B.A.: Eastern Washington State, M.Ed.
 BOTTOM LEFT: Grover C. Redford: Associate Professor of Physical Education; Missouri Valley College. B.S.: Central Missouri State College, M.S.



RIGHT: Kenneth B. Gibler: Assistant Professor of Physical Education and Coach; Missouri Valley College. B.S.: Northern Arizona University, M.A.



TOP LEFT: Warren Dew: Assistant Professor of Physical Education; Western Illinois University. B.S., M.S.
 BOTTOM LEFT: Barbara Arnett: Instructor in Physical Education; University of North Carolina. A.B., M.A.



TOP RIGHT: Julia D. Robberson: Assistant Professor of Physical Education; Stephens College. A.A.; University of Missouri, B.S., M.S.

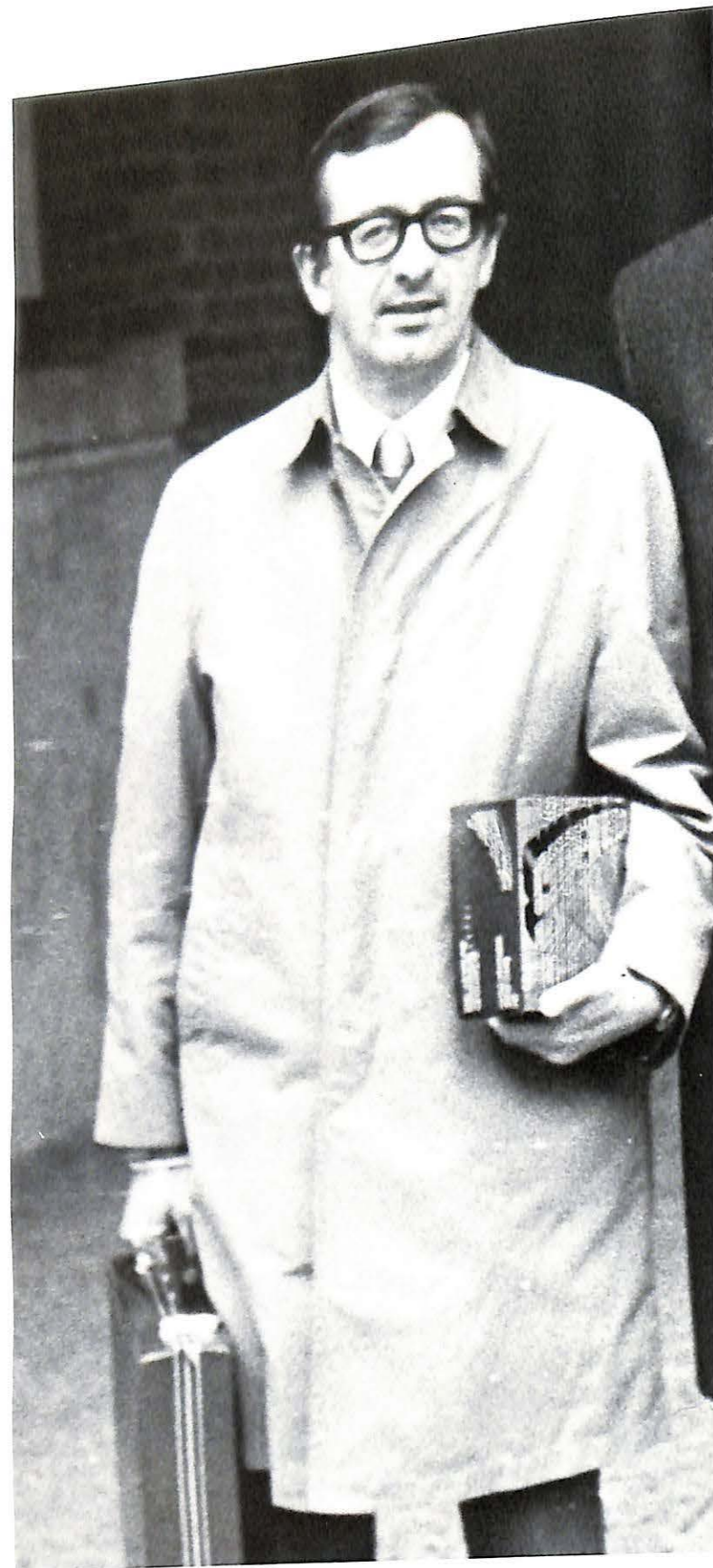

LEFT: Larry D. Fleming: Instructor of Business; University of North Dakota. B.S., B.A., M.S., C.P.A.



TOP RIGHT: Everett W. Rehkop: Associate Professor of Business; Missouri Valley College. B.S.; Washington University. M.A.
BOTTOM LEFT: Gale E. Rand: Assistant Professor of Business; Case Western Reserve. B.B.A.; University of Arkansas. M.B.A.



LEFT: John R. Campbell: Assistant Professor of Business; Missouri Valley College. B.S.; University of Missouri at Kansas City, M.A.

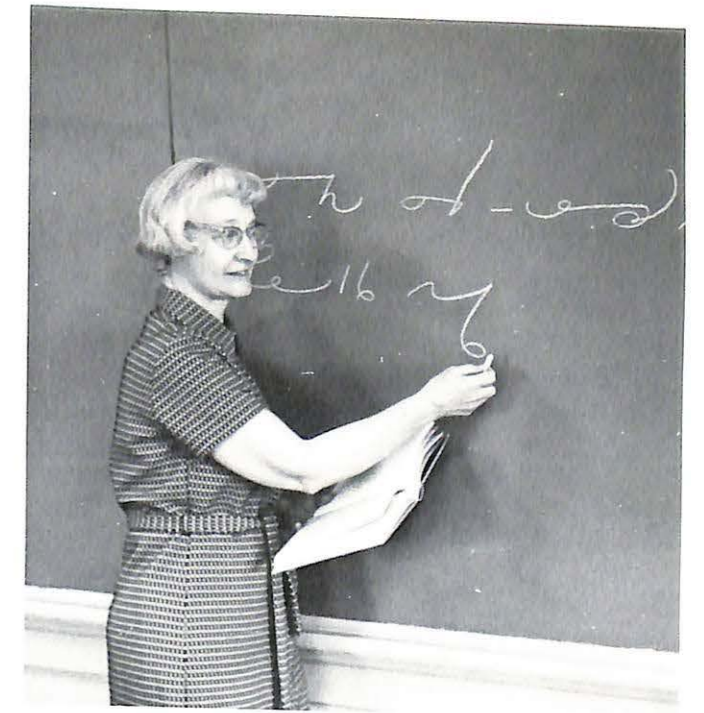

TOP RIGHT: Eleanor M. Tweito: Assistant Professor of Business Education; Wartburg College; Morningside College. B.A.; University of Missouri, M.Ed.

LEFT: Alton E. Harris: Associate Professor of Education: Central Oklahoma State College. B.A.: Southwestern Oklahoma State College. M.A.: University of Colorado. Ed.D.
 TOP RIGHT: Mr. Bueker: Instructor of Education.
 BOTTOM LEFT: Elizabeth F. Allen: Assistant Professor of Education: Drury College. B.A., M.Ed.

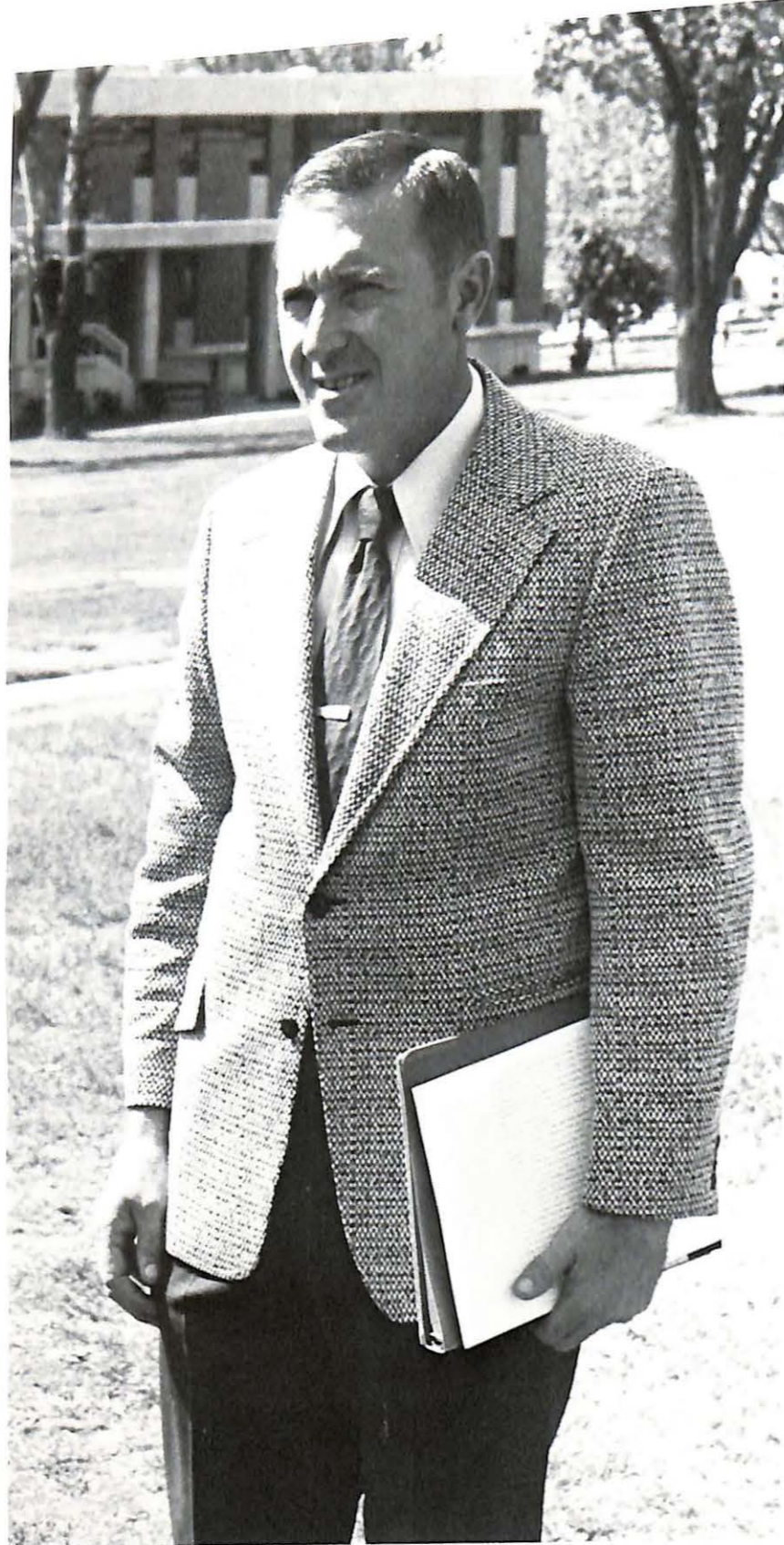

TOP LEFT: Charles E. Leslie: Associate Professor of Mathematics: Missouri Valley College. B.S. University of Missouri at Rolla. M.S. Florence State College. B.S.: University of Mississippi. M.S.
 RIGHT: David I. Dautenhahn: Associate Professor of Mathematics: Missouri Valley College. B.S.: George Peabody College for Teachers. M.A.



BOTTOM: Sigma Zeta Honorary Science Fraternity, which won the national honor, the Founder's Cup.
 Not pictured: Ralph Huffsey: Assistant Professor of Mathematics and Physics: Western Kentucky State College. B.S.: University of Mississippi. M.S. This was Mr. Huffsey's last year at Valley. He has contributed much to the college and has given much time to helping students make their careers successful. Valley will suffer a great loss.





LEFT: Vernon D. Nester: Associate Professor of Art: University of Wichita. B.A., M.F.A.



TOP RIGHT: Jack E. Sutton: Assistant Professor of Speech and Drama: University of Arkansas. B.S.E., M.A.
 BOTTOM RIGHT: Rita M. Ludwig: Assistant Professor in Speech and Drama: University of Oklahoma. B.F.A., M.F.A.

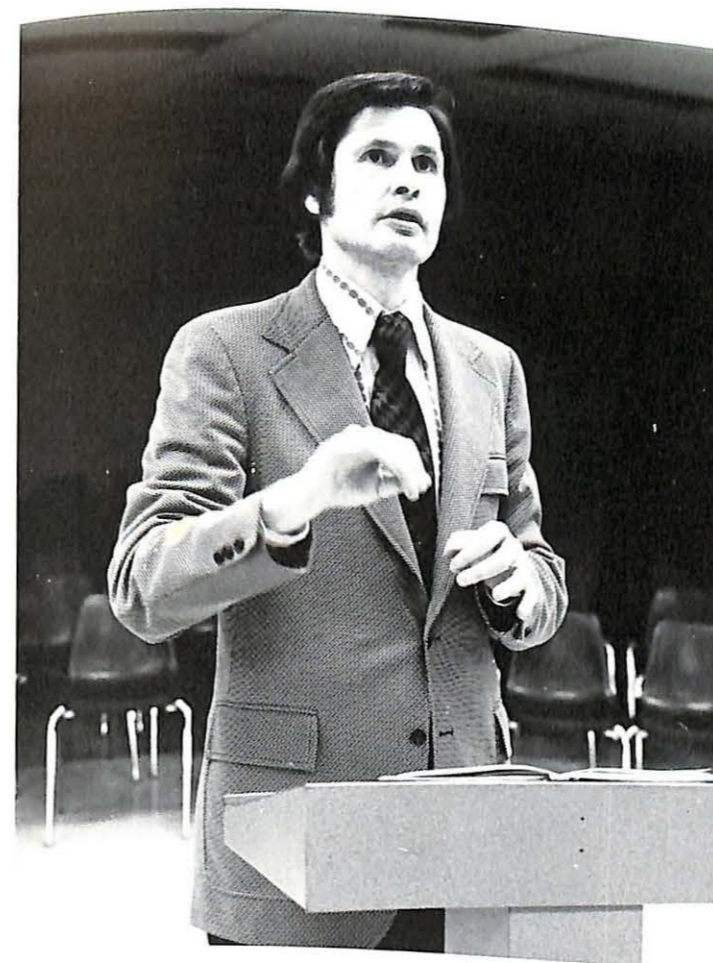

TOP LEFT: Lyle B. King: Assistant Professor of Music: University of Missouri. B. Mus.; Eastman School of Music, M. Mus.
 BOTTOM LEFT: Virginia Schilb: Piano Instructor: Central Methodist College. B. Mus.; University of Missouri, M.A.

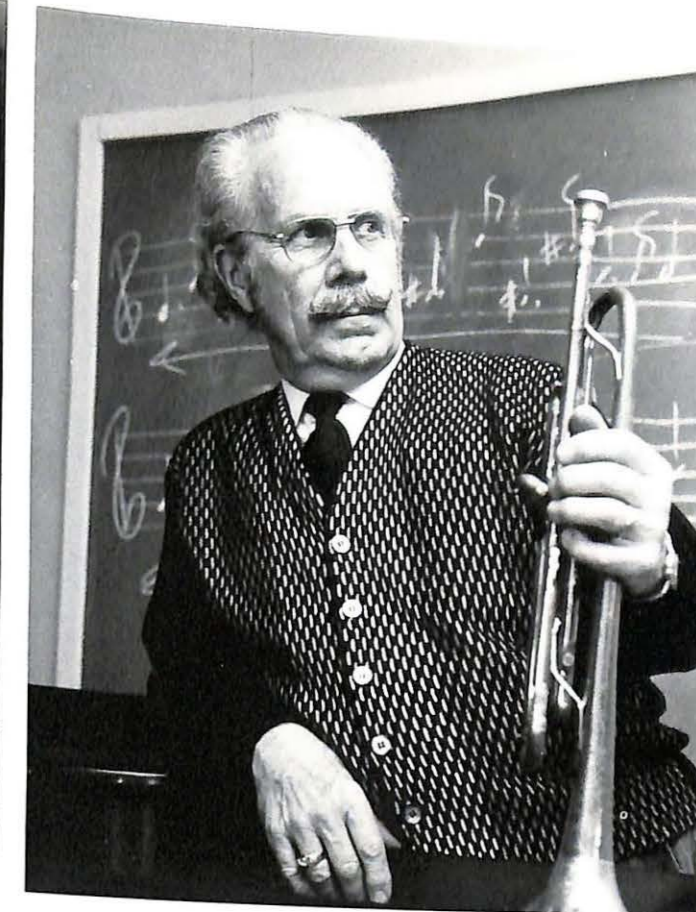

TOP RIGHT: Rodney W. Polson: Associate Professor of Music: Bethany College, B.Mus.Ed.; University of Missouri, M.Mus.Ed.
 BOTTOM RIGHT: Mary Ellen Sutton: Assistant Professor of Music: University of Kansas City. B. Mus.; University of Kansas City, M.Mus.



LEFT: William Penglase: Instructor of Modern Language: University of Kansas. B.A., M.A.

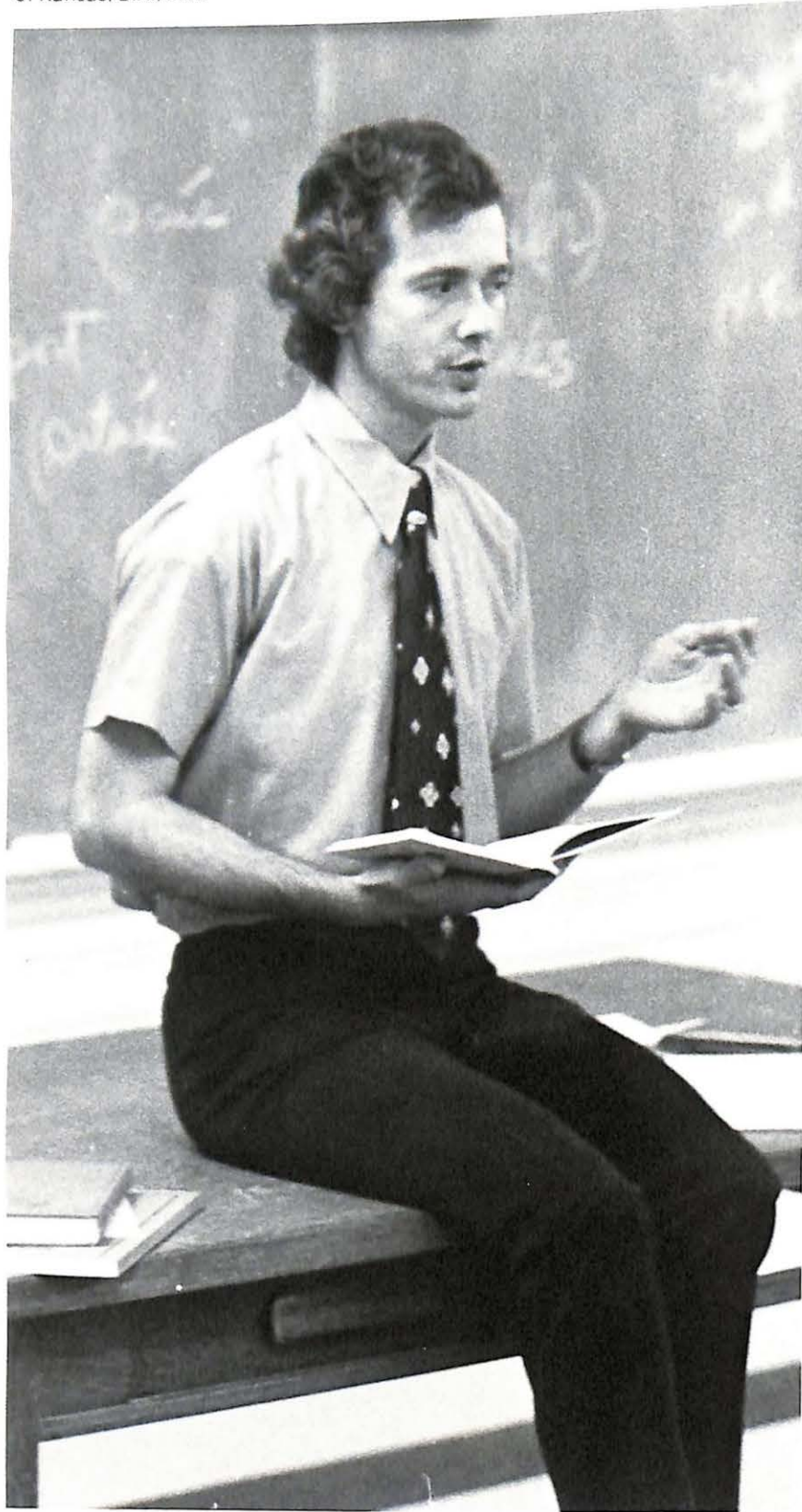

TOP RIGHT: Page W. Williams: Assistant Professor of English; University of Kentucky. B.A.: University of Missouri. M.A.
BOTTOM LEFT: Elizabeth H. Heinemann: Assistant Professor of English; University of Missouri. B.S., M.A.



BELOW: John McCallum: Associate Professor of English; College of Emporia. B.A.: Kansas State Teachers College. M.S.

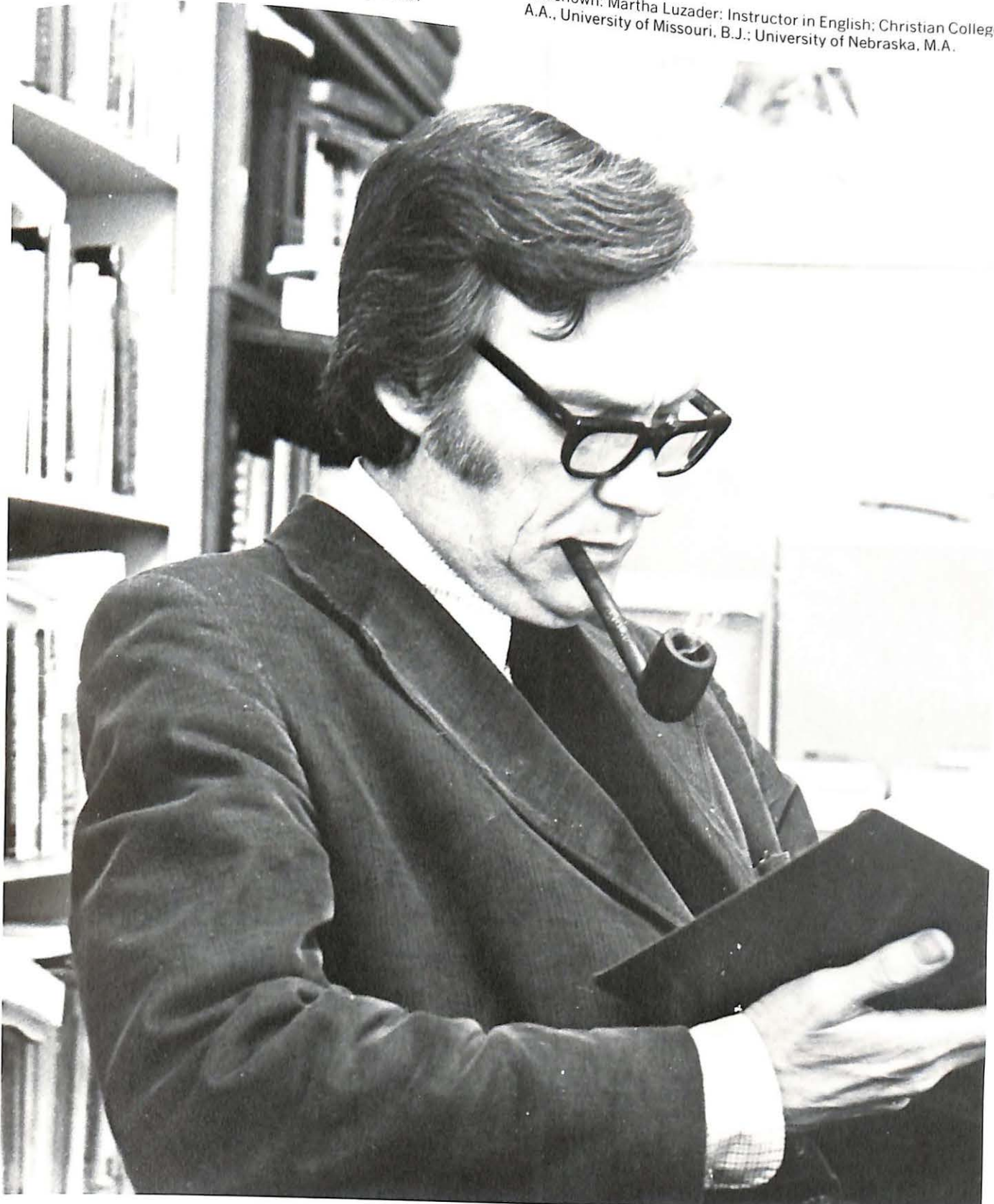

Not shown: Martha Luzader: Instructor in English; Christian College. A.A., University of Missouri. B.J.: University of Nebraska. M.A.

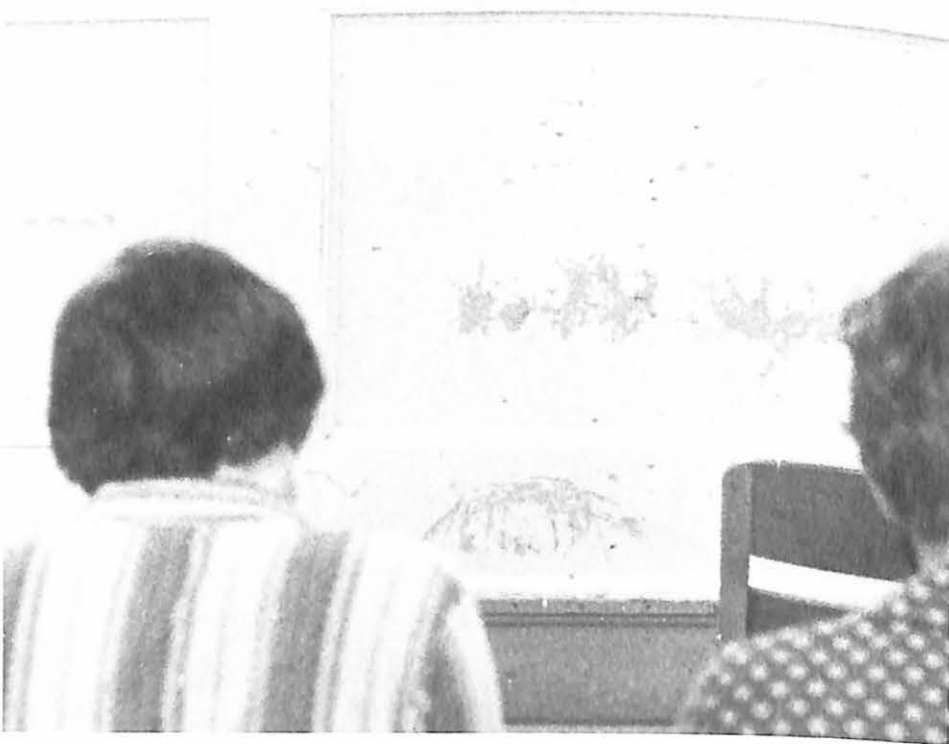

BOTTOM LEFT: Harriet Parsons: Assistant Professor of Sociology; Kansas State University, B.S.; Simmons College, M.S.; Ph.D.
 RIGHT: William Price: Instructor of Social Work: Bethel College, B.A.; Washington University, M.A.



TOP LEFT: Donald Baldwin: Instructor of Human Relations.
 BOTTOM LEFT: Gordon L. Imlay: American Humanics Foundation Counselor; B.A.

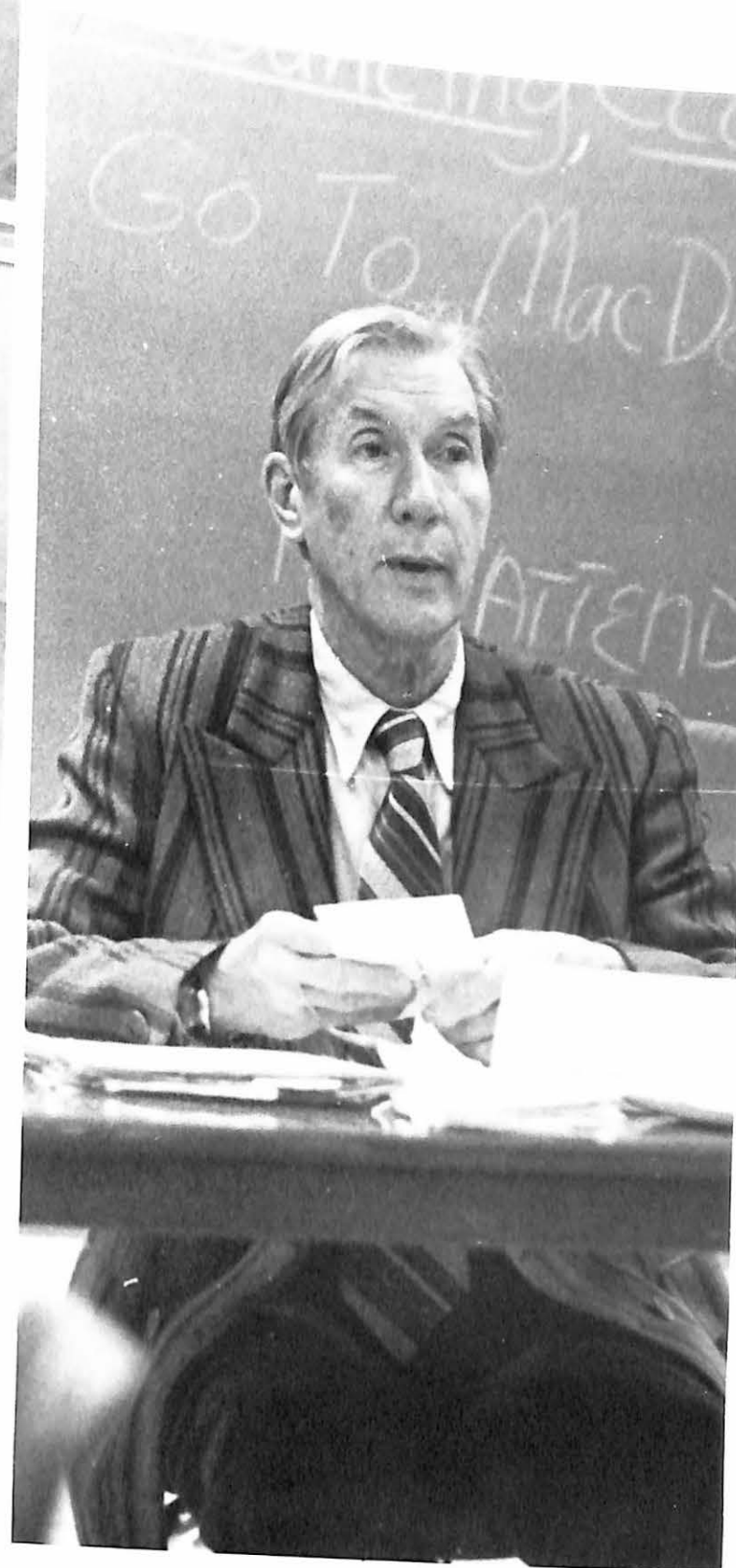

RIGHT: W. Bradford Bayliss: Professor of Human Relations; Oberlin College, B.A.; Teachers College, Columbia University, M.A., Ph.D.

LEFT: Virgil Rabe: Professor of Religion and Philosophy; University of Wisconsin. B.A.: McCormick Seminary. B.D.: Harvard Divinity School. Th.D.
 TOP RIGHT: Clifton D. Gray: Professor of Psychology; Bates College. B.A.: Colgate Rochester Divinity School. B.D.: Andover Newton Theological School. S.T.M.: Boston University. Ph.D.



BOTTOM RIGHT: Timothy Nelson: Instructor of Religion and Philosophy; University of Nebraska. B.A.: McCormick Seminary. B.D.



TOP LEFT: Ronald J. Parsons: Professor of Psychology; Eastern Nazarene College. B.A.: Pasadena College. M.A.: Nazarene Theological Seminary. B.D.: Boston University. Ph.D.
 BOTTOM LEFT: Robert L. Kirkpatrick: Professor of History and Political Science; Monmouth College. B.A.: Washington University. M.A.: Oxford University. D.Phil.



TOP RIGHT: Thomas E. Tweito: Emeritus Professor of History; St. Olaf College. B.A.: State University of Iowa. M.A., Ph.D.
 BOTTOM RIGHT: Naiven F. Mathews: University of Minnesota. B.A.: University of Missouri. M.A., Ph.D.



Administration

LEFT: W. L. Tompkins: President; University of Kansas. B.S.: University of Kansas. M.B.A.: Ohio State University, Ph.D.
 TOP RIGHT: Volney C. Ashford: M.A., L.H.D.: Vice President for Development.
 BOTTOM RIGHT: Alice MacGregor, B.A., M.Ed.: Associate Dean of Student Development.



TOP LEFT: George F. Brock: Associate Professor of Education and Academic Dean; B.Ph., Ped.D., M.Ed.
 BOTTOM LEFT: Terrance W. Tyan: B.S., M.S., Dean for Student Development.

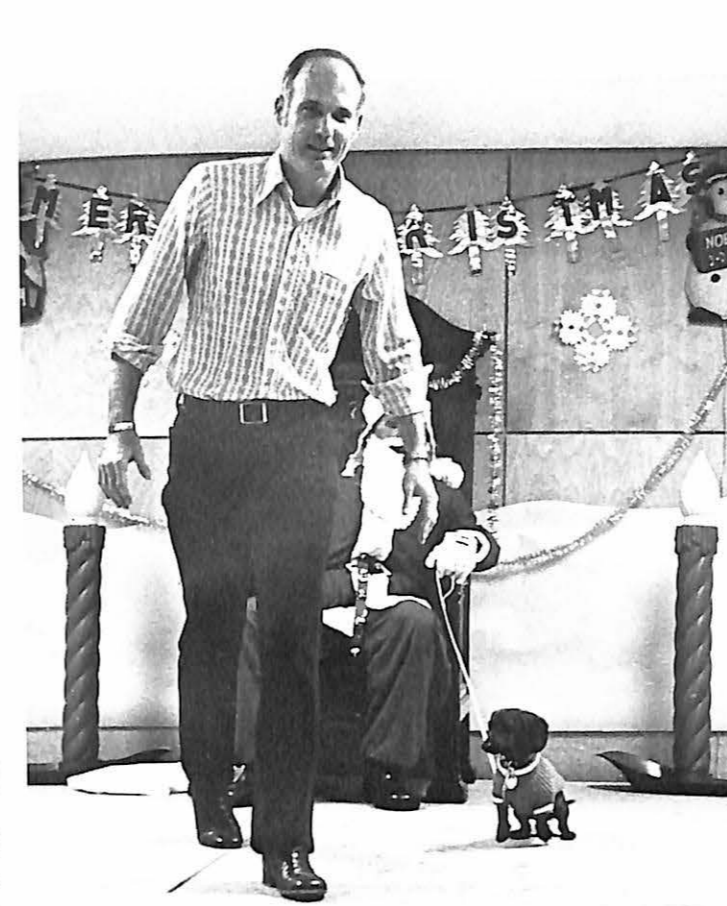

TOP RIGHT: Byron B. Banta: B.A., M.A.: Director of Admissions and Registrar.
 BOTTOM RIGHT: Clay E. Marsh: B.S.: Director of Alumni Affairs; Public Information.

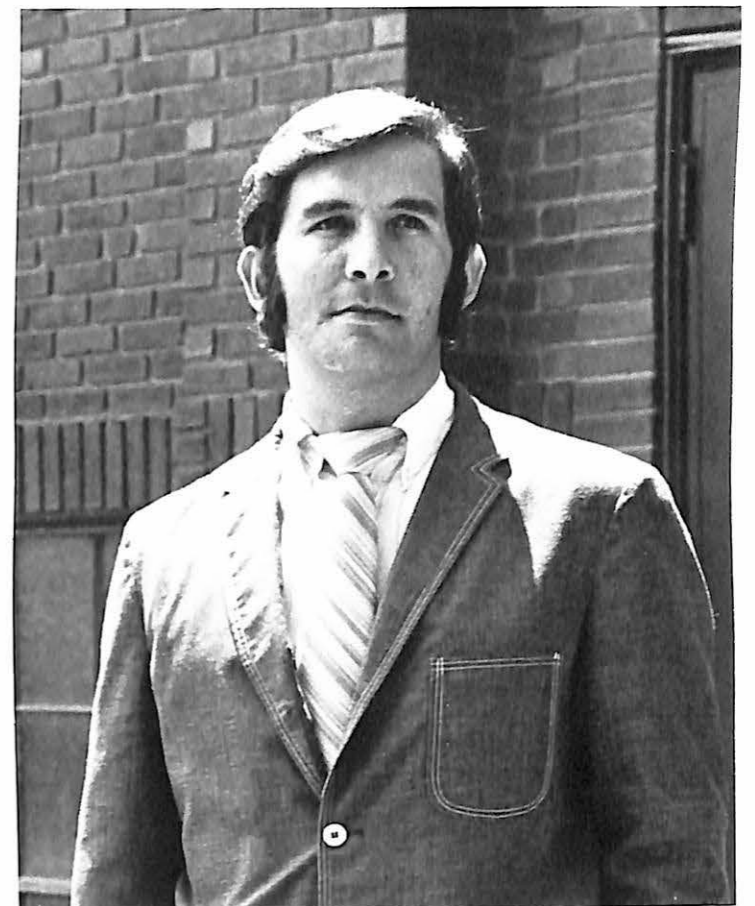

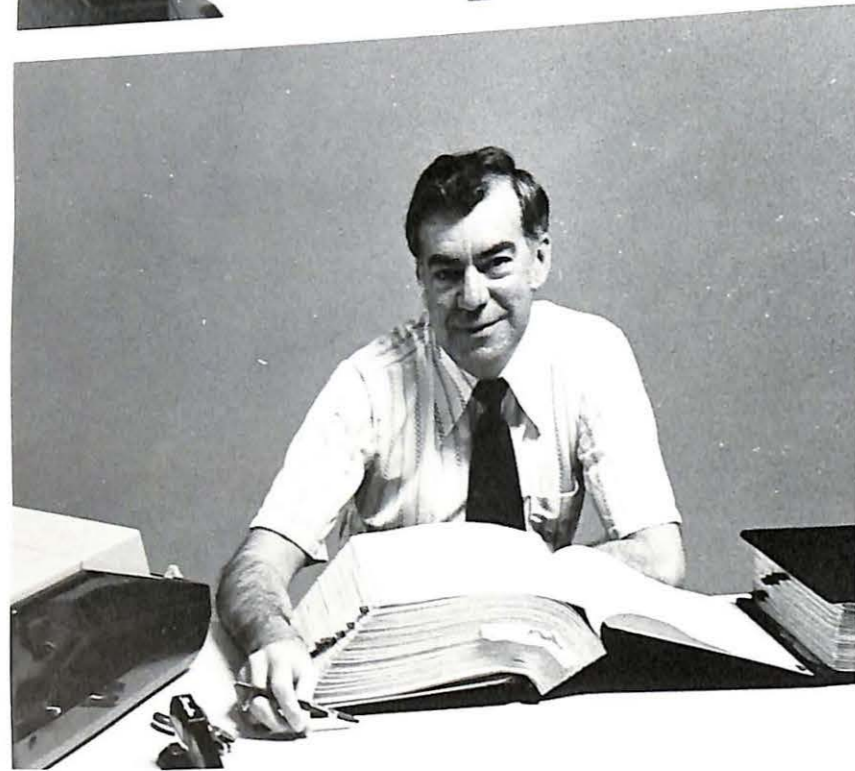

TOP LEFT: Joseph B. LaRose: Controller, B.A.
BOTTOM LEFT: Richard Garr: Accounting Department.

TOP RIGHT: Bertha West: Financial Aid Department.
BOTTOM RIGHT: M. Eleanor Thompson: Librarian; B.S.; M.S.

TOP LEFT: Steve Wood: Director of College Center; B.S.; M.S.
BOTTOM LEFT: Library staff.
TOP RIGHT: John M. Fay: Admissions Counselor; B.S.
BOTTOM RIGHT: Jerry L. Dean: Associate Director of Admissions; B.A.

Senior Directory

John Auer: Sigma Nu 1,2,3,4. House Manager 3; Intramurals 1,2,3,4; IFC 2,3,4.

Lon Balch: Beta Beta Beta 4; Alpha Phi Omega 4; President of Black Hall.

Jon Barker: Alpha Psi Omega 3,4 Prompter; Valley Players 3,4; Pi Delta Epsilon 3,4; The Delta 3; WMVC 3 Program Manager, 4 Station Manager; KNOS 3,4 Station Manager; School Representative to 1972 Democratic National Convention.

Beth Boling Caton: Orientation Team 2; Treasurer of Project Concern; College Center Receptionist; Chairman of the Big Sisters Program, 1972.

Rod Cameron: Sigma Tau Delta 3,4 Vice President; The Delta 2,3,4; Intramurals 1,2,3,4; Black Hall, Sec. 2; Treas. 1,3,4; Alpha Xi Delta Big Brother 3,4; Student Publications committee 4; Special Programs 4; Pylons 3; Reflections 3.

Margory Chaney: Pi Delta Epsilon 4; Vocal Music 1; WMVC 3; KNOS 4; MacDonald Hall 3,4 Vice President; Orientation Team 2,3,4; R.A. of MacDonald Hall 4.

Mike Childers: Humanics Club 1,2,3,4 Vice Pres. Instrumental Music 1,2,3; Alpha Phi Omega 1 Treas. 2,3,4; WMVC 1,2; KNOS 1,2.

Donna Collier: Sigma Zeta 4; Off-Campus Women 3,4.

Valerie Jean Colvin: Cap and Gown 4; Alpha Sigma Alpha 1, Treas. — 2,3,4; AWS 1, Treas. 2; Off-Campus Women 1, Sec. 2.

Robin Conover: Alpha Xi Delta 4; Women's Athletic Assoc. 4.

Joe Dittmeier: Valley Players 1,2,3,4; Young Amer. for Freedom 2; Newman Club 1,2,3,4; WMVC 1,2,3; KNOS 1,2,3; Homecoming 1,2,3; Intramurals 1,2,3,4; Student Senate 1,2,3; Young Hall 1,2,3,4; Student-Faculty Comm. 1,2; Photography Club 4; R.A. of Young Hall 3,4.

Joe Douglas: Sigma Zeta.

John Dowell: Beta Beta Beta 3,4; Intramurals 1,2,3,4; Wrestling 1; Young Hall 4.

Diana Elliot: Sigma Zeta 3,4 Sec.-Treas.; Dean's List 3,4.

Debby England: Beta Beta Beta 3,4 Sec.; Sigma Tau Delta 3,4; Dean's List 1,2,3,4; Project Concern.

Pete Erndl: Valley Players 3; Sigma Nu 1,2,3,4; Bowling 1,2,3,4; Football 1,2,3,4; Intramurals 1,2,3,4; Track 1,2; "V" Club 1,2, Sentinel 3,4.

Karen Fletcher: Cap and Gown 4; Beta Beta Beta 3,4; Intramurals 1,2,3,4; W.A.A. Basketball 1,2,3; W.A.A. Volleyball 1,2,3,4; Women's Athletic Assoc. 1,2; Off-Campus Women 1,2; Varsity Volleyball 1,2.

Rick French: Valley Players 2,4; The Delta 3; Vocal Music 1,2; Alpha Phi Omega Sec. 2, Vice Pres. 3, President 4; Student Union (CCC) 4; WMVC 3; KNOS 3; Intramurals 2,3,4; Student Senate 2; Orientation Team 3,4; Student-Faculty Comm. 4; Student Affairs.

Rodney Ford: Sigma Zeta 3, Vice Pres. 4; Who's Who 4; Student Union (CCC) Chairman of Publicity 3, President 4; Football 1,2,3,4; Intramurals 1,2,3,4; Track 1; "V" Club 3,4; Young Hall 1,2; Student Conduct Board 3; R.A. Young Hall 3; Resident Director, Young Hall 4; Photography Club 4.

Tom Fox: Student Union (CCC) 1,2,3,4; Baseball 3,4; Intramurals 1,2,3,4; Student Senate 3; Dean's List; NAIA All-Conference, All-District Outfielder — 1972.

Terri Garttmeyer: Alpha Psi Omega Sec. 1, Treas. 2,3,4; Valley Players 1,2,3,4; Cap and Gown 3,4 chairman; Pi Delta Epsilon Sec. 3,4; Who's Who 4; The Delta 1, Feature Editor 2, Associate Editor 3, Organizations 4; Alpha Xi Delta 1, sec., pledge trainer 2, Vice Pres., Membership Chairman 3, Pres. 4; Student Union (CCC) Dance Committee 1; WMVC 1,2; Pom Pom Girls 1; Intramurals 4; MacDonald Hall R.A. 3,4; Pan-Hellenic 1.

Mark Gibson: WMVC 1,2; KNOS 1,2; Student Senate 3; Student-Faculty Comm. 3.

Efren Gonzalez: Humanics Club 1,2, President 3,4; Valley Players 2,3,4; Who's Who 4; The Delta 3,4; Coffee House 1,2; Student Union (CCC) 1; WMVC 2,3; KNOS 2,3; Tennis 1,2,3,4; "V" Club 3,4; Campbell Hall 2; Student Senate 4; Orientation Team 2,3,4 Chairman; Band 1,2,3.

John Gordon: Humanics Club 2,3,4 Recruiting Comm.; Who's Who 4; The Delta 2,3; Alpha Phi Omega 2 Sergeant at Arms, 3 Treas., 4; Alpha Sigma Phi 3 Pledge Class Pres., 4 Sergeant at Arms; Coffee House 3 Treas.; WMVC 3,4; KNOS 3,4 News Director; Homecoming 2 Marshal, 3 Parade Chairman, 4; Intramurals 2,3,4; Student Senate 2 Clerk, 3 Pres. 4; Young Hall 2 Senator; Orientation Team 3 Chairman, 4; Student-Faculty Comm. 3 Student Affairs, 4 Academic Affairs; 1st Student Representative on Board of Trustees; Educational Affairs Comm. of Board of Trustees; Student Representative on College Advisory Council; Student Representative to the Faculty Meetings; Kappa Mu Nu, Honor Pledge Alpha Sigma Phi; Top Scholar Alpha Sigma Phi.

Bob Green: Alpha Phi Omega 2,3,4 President; WMVC 2,3; KNOS 2,3; Intramurals 2,3,4; Black Hall 3; Student Senate 3; Orientation Team 3,4.

Steve Hamilton: Beta Beta Beta 2,3,4 Pres.; Campus Relig. Org. 1,2,3,4; Intramurals 3; Moreland Hall 2 Treas.; Student Senate 1 Chairman Constitution Comm.; Student-Faculty Comm. 3,4 Library Advisory; Dean's List 1,2,3,4; Project Concern 2,3.

Bob Hansen: Humanics Club 1,2,3,4; Pi Delta Epsilon 3,4; The Delta 1 feature ed., assoc. ed., 2 editor, 3 editor, special aide, 4 special (CCC) 1; WMVC 2,3; KNOS 2,3; Homecoming 2; Student Senate 1,2,3; Orientation Team 2; Student-Faculty Comm. 3 Academic Affairs; Interobang 3; Humanics Sponsoree 4.

Mike Hoffman: Humanics Club 1,2; Valley Players 1; The Delta 4 art and poetry contributions; Instrumental Music 1; Alpha Phi Omega 1,2; WMVC 1,4; KNOS 1,4; Judo 1,2,3 instructor 4; Karate 1,2,3,4 Instructor.

Joe Hundley: Valley Players 1,2,3,4; Alpha Sigma Phi 3,4 Treas.; WMVC 1,2; KNOS 1,2; Intramurals 1,2,3,4; Rho Alpha Gamma 3,4; Kappa Mu Nu 4; Mo. Valley Shooting Club 4 Pres.

Mark Jaworski: WMVC 2; Student Cook in cafe, 4.

Margo Kelp: Alpha Sigma Phi Little Sisters 2,3,4; Senior Class Officer 4; Orientation Team 4.

Terry Kendrick: Sigma Zeta 4.

Becky Kirby: Cap and Gown 4; Beta Beta Beta 2,3 Pledgetrainer, 4; Pi Delta Epsilon 4; Sigma Tau Delta 3,4; Who's Who 4; The Sabiduria 3 Assoc. Ed. 4 Editor; Alpha Sigma Phi Little Sisters 3,4; Homecoming Queen 3; Cheerleading 1,2,3 captain, 4; Student-Faculty Comm. 3 ICF Comm., 4 Academic Affairs.

Kathy Knittel: SNEA 1; Sigma Tau Delta 4; Alpha Xi Delta 1,2 Asst. Treas., 3 President, 4 Scholarship Chairman; Pan-Hellenic 2 Vice Pres.; Dean's List.

Dan Kropp: The Delta 3; The Sabiduria 2; Instrumental Music 1; Alpha Sigma Phi 1 Pledge Class Pres., 2 Sec., scholarship chairman, 3 Vice Pres., 4 President Homecoming 3,4; Intramurals 1,2,3,4; IFC 1,2,3,4; Orientation Team 2; Student Discipline Comm. 2; Greek King 4; Justice League 3,4; Kappa Mu Nu 3,4.

Cathy Kuehn: Cap and Gown 4; Pi Delta Epsilon 4; Sigma Tau Delta 4 Historian; Who's Who 4; The Delta 2,3; The Sabiduria 2,3; Alpha Sigma Phi Little Sister 3,4; Delta Zeta 1 pledge, courtesy chairman 2 corresponding sec. 3 Vice Pres. in charge of rush, 4; May Queen 3; Homecoming Queen Attendant; Intramurals 1; Pom Pom Girls 1; AWS 2; MacDonald Hall 2 Treas. 3 Pres.; Student Senate 3,4.

Jim Mathisen: Football 1,2,3,4; Intramurals 1,2,3,4; Moreland Hall 1,2,3,4; Dorm Director Moreland Hall.

Clinton Maun: Psychology Club 2,3,4; Intramurals 1,2,3.

Ed Melton: Instrumental Music 1,2,3,4; Alpha Phi Omega 1,2,3,4; Freshman Class Officer 1 Treas.; Orientation Team 2,3,4.

Sharon Middelkamp: Beta Beta Beta 2,3,4; Pi Delta Epsilon 3,4; The Delta 3,4; The Sabiduria 3; Alpha Sigma Phi Little Sister 3,4; Delta Zeta 1,2 second Vice Pres., 3 pledge trainer 4 President; May Queen Candidate 3; Homecoming Candidate 4; May Queen 4; Intramurals 1,2,3,4; Pom Pom Girls 1; MacDonald Hall 2 Vice Pres., 3,4 R.A.; Orientation Team 1,2,3,4; Miss Congeniality 1st Runner Up 3.

Lorraine Miller: Cap and Gown 4; Alpha Sigma Alpha 1,2 sec. 3 sec., 4 special status; MacDonald Hall 3 Proctor; Pan-hellenic 1,2 sec., 3 Treas.; Orientation Team 2 Big Sister Program; Dean's List 3,4.

Mike Murphy: Golf 1,3,4; Intramurals 1,2,3,4.

Tom McCune: Alpha Phi Omega 3,4 carnival comptroller; Student-Faculty Comm. 4 Disciplinary Appeals Board.

Mike McKay: Tau Kappa Epsilon 1,2,3,4; Intramurals 1,2,3,4; Student Senate 1,2,3; Orientation Team 2,3; Alpha Xi Delta Big Brothers; Homecoming Comm. 2,3.

Mike Nemeth: Alpha Psi Omega 2,3,4; Valley Players 1,2,3,4; The Delta 3,4; Instrumental Music 1,2,3,4; Alpha Phi Omega 1,2,3,4; Alpha Sigma Phi 1,2,3,4; Coffee House 1,2; Student Union (CCC) 4; WMVC 2,3,4; KNOS 2,3,4; Campbell Hall 1; Orientation Team 2,3,4; Student-Faculty Comm. 1.

Jay Paxson: Humanics Club 1; Alpha Psi Omega; Valley Players 2,3 President, 4 president; Vocal Music 1,2; Alpha Sigma Phi 1 vice pres. of pledge class, 2 Sgt.-at-Arms, 3,4; WMVC 2,3; KNOS 2,3; Intramurals 1,2,3,4.





A kiss to my hero, and a special thank you to Mr. Kepner, Dr. Freeark, Dr. Warner, Mr. and Mrs. Huffsey, and Miss Walker for helping me find a happy beginning in the Melodrama of Life.

—Becky Kirby, ed.

