

MISSOURI VALLEY COLLEGE



3 7010 00239670 9





Mr. Wylie F. Steen

Dedication

As a man of tireless effort who advances the highest welfare of Missouri Valley College, recognition is given to Mr. Wylie F. Steen, Director of Alumni Affairs and Placement.

The afore-mentioned title is only a portion of the work he performs. The many other tasks and obligations in which he engages are too numerous to list. He has given a total of eighteen years of service to the College, beginning in 1929 to 1935 and returning in 1947 to the present time.

Perhaps the failure to express our gratitude and appreciation personally to this person of esteem standing in our hearts can be replaced by this dedication of our 1957-58 Sabiduria.



Mrs. Lee Hughes

In Appreciation

Service cannot be measured in dollars and cents. Sometimes the greatest *Service* is the gift of friendship: a kind word or a friendly greeting.

A return visit to the Valley Campus usually includes a "stop" at the student union and a visit with Mrs. Lee Hughes who has contributed her *Service* to Missouri Valley College for twenty years.

"When I was a girl," commented Mrs. Hughes, "a young person was lucky to finish grade school."

Mrs. Hughes was unable to continue her education beyond the eighth grade. She was needed at home to manage the household for her five brothers during her mother's illness.

Today, the students who pass through Missouri Valley College accomplish more than her childhood generation only could dream about. Many of them go off to careers in the ministry, social work, or scouting. Others go off to achieve good fortune in business life. Still others seemed to have found fulfillment in marriage and family living.

But wherever their careers might take them, they are sure to remember a kind word and friendly smile of one: Mrs. Hughes.

Contents . . .

Dedication

Administration and Faculty

Sports

Activities

Valley Forge

Organizations

Snoopy Snaps

Classes

1

5

9

61

76

83

129

137

FACULTY

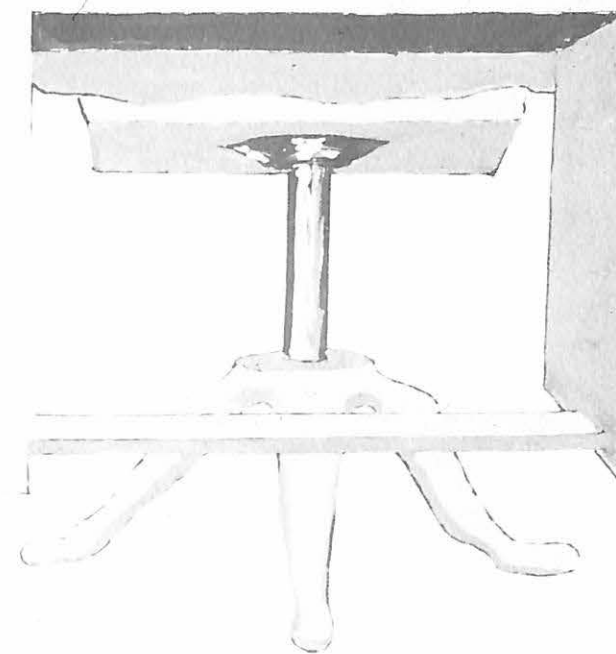
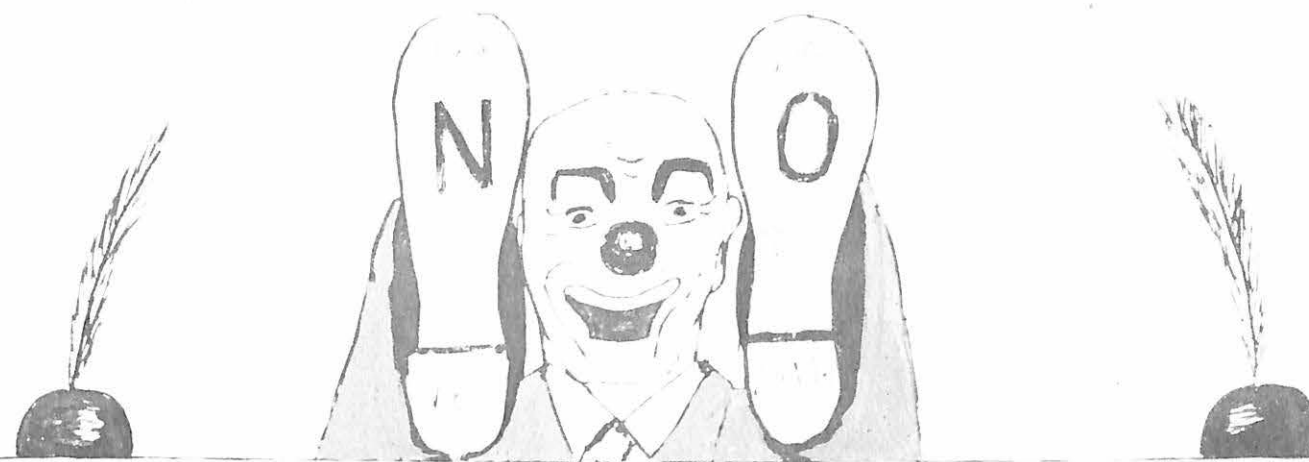

ADMINISTRATION



DR. M. EARLE COLLINS
President, Missouri Valley College

Greetings are extended to all the members of our Viking family, both on campus and off campus. One of the great things about Missouri Valley is its friendliness which results in a family atmosphere among our Vikings.

Congratulations are extended to the Sabiduria staff for the excellent portrayal of campus life they have presented in this publication for the school year 1957-58. In years to come as you look back upon this school year, may it be among the most pleasant memories which life has experienced for you.

Grateful we are to all students, staff members, and friends of Valley who have made this year one of Valley's best. This spirit and cooperation among all have contributed to its success.

Very sincerely yours,

M. Earle Collins

Administration

VOLNEY ASHFORD
Vice-president



WILLIS L. TOMPKINS
Dean of the Faculty



WYLIE F. STEEN
Alumni Secretary



M. A. GAULDIN
Business Manager



DR. WILLIAM I. FERGUSON
Professor of Mathematics

WILLIAM FORCE
Associate Professor of
Speech and Dramatics

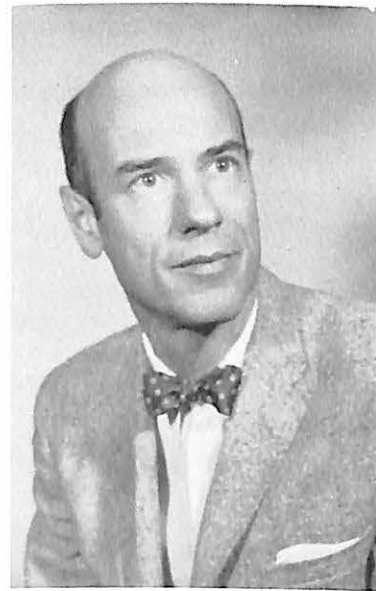

DR. LOWELL D. HOLMES
Professor of Sociology



EDWIN P. FISHER
Associate Professor of Mathematics

Faculty

MRS. B. F. HATCHER
Supervisor of Health Center



DR. MILO MILANOVICH
Professor of Religion and Philosophy



DR. CLAUDE L. FICHTHORN
Dean of Music

DR. W. HOBART HILL
Professor of Human Relations

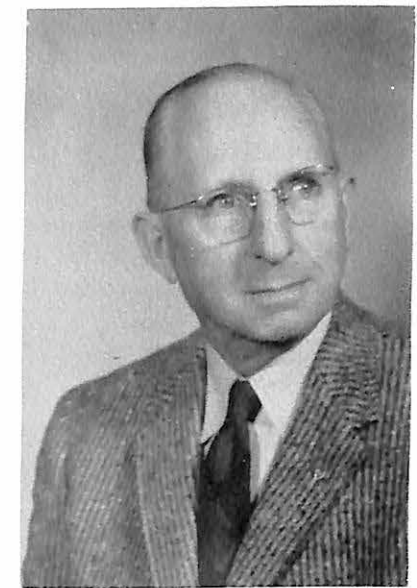

MRS. REBECCA NAPTON
Housemother of Young Hall





MISS DELETA NEWELL, R. N.
College Nurse



DR. NADINE WEBB OVERALL
Professor of English



H. GLENN PENNY
Assistant Professor of Economics

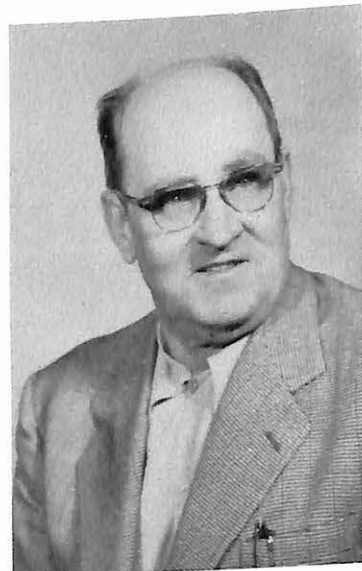

GERALD K. SAUNDERS
Associate Professor of Economics



MISS ELIZABETH SINGLETON
Instructor in English



JAMES E. THOMAS
Associate Professor of Physics

DR. IVER F. YEAGER
Associate Professor of
Religion and Philosophy

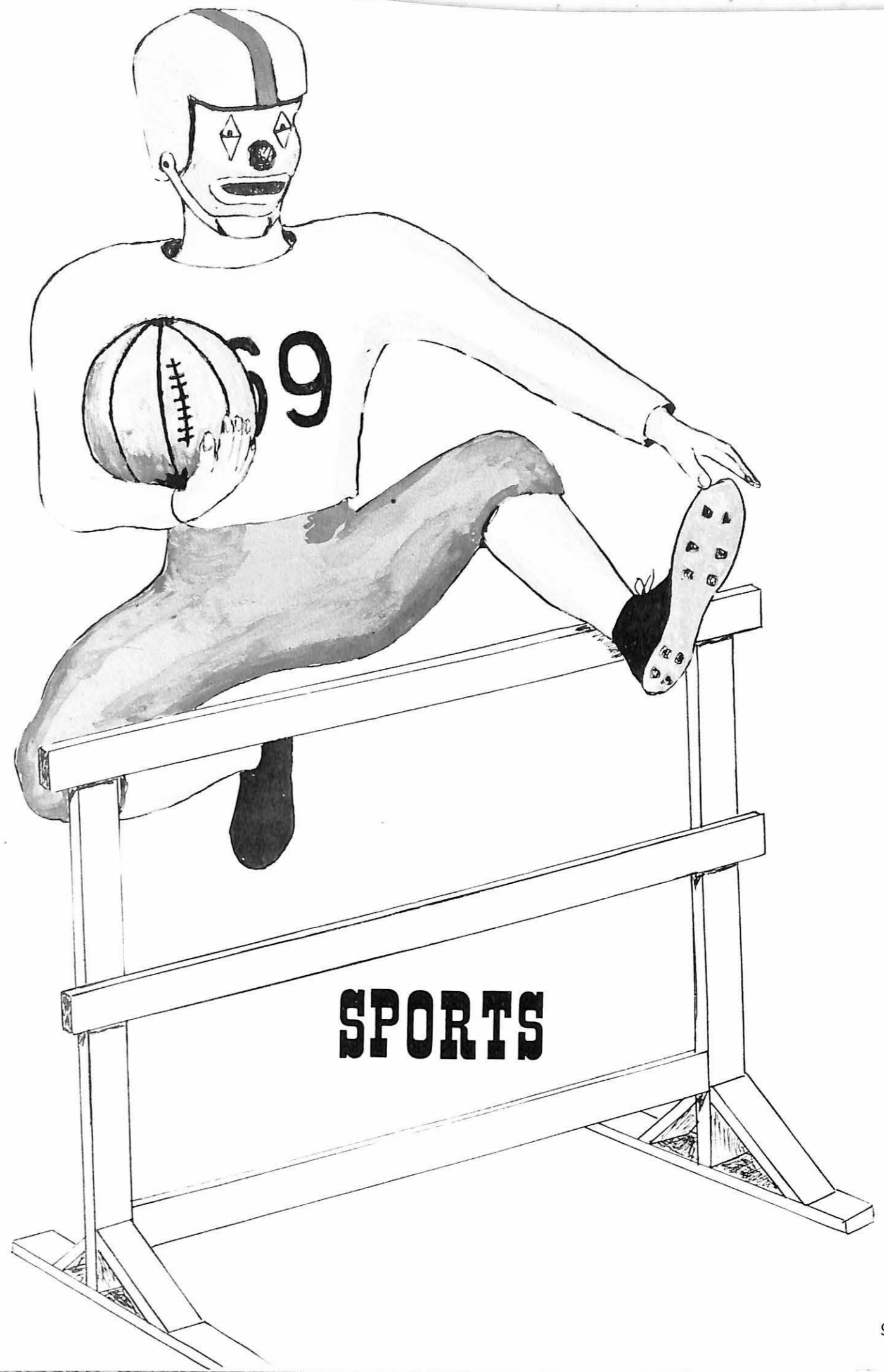
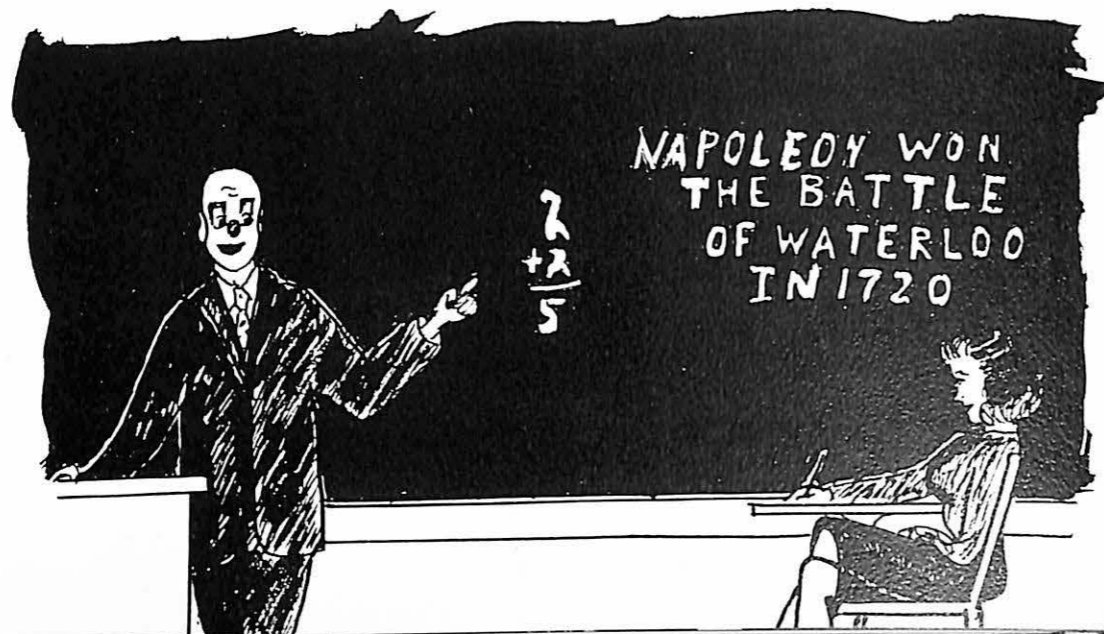

1957 GRID CAMPAIGN

4 WINS		2 LOSSES		VIKES	OPP
	VIKES	OPP.			
James Millikin University Decatur, Ill. (Gregg-Mitchell)	19	6	Arkansas State Teachers at Conway, Arkansas	41	19
St. Ambrose College at Davenport, Iowa	0	46	Graceland College at Lamoni, Iowa	20	12
Southwest Missouri State College Springfield, Mo. (Gregg-Mitchell)	13	37	College of Emporia Emporia, Kan. (Gregg-Mitchell)	39	26

NOTE

Two home games were cancelled in '57 because of a flu epidemic which struck the Valley campus in mid-October. The games erased from the season schedule were:

October 26
William Jewell College of
Liberty, Mo. (HOMECOMING)

November 2
Lincoln University of
Jefferson City, Mo.

VARSITY SQUAD

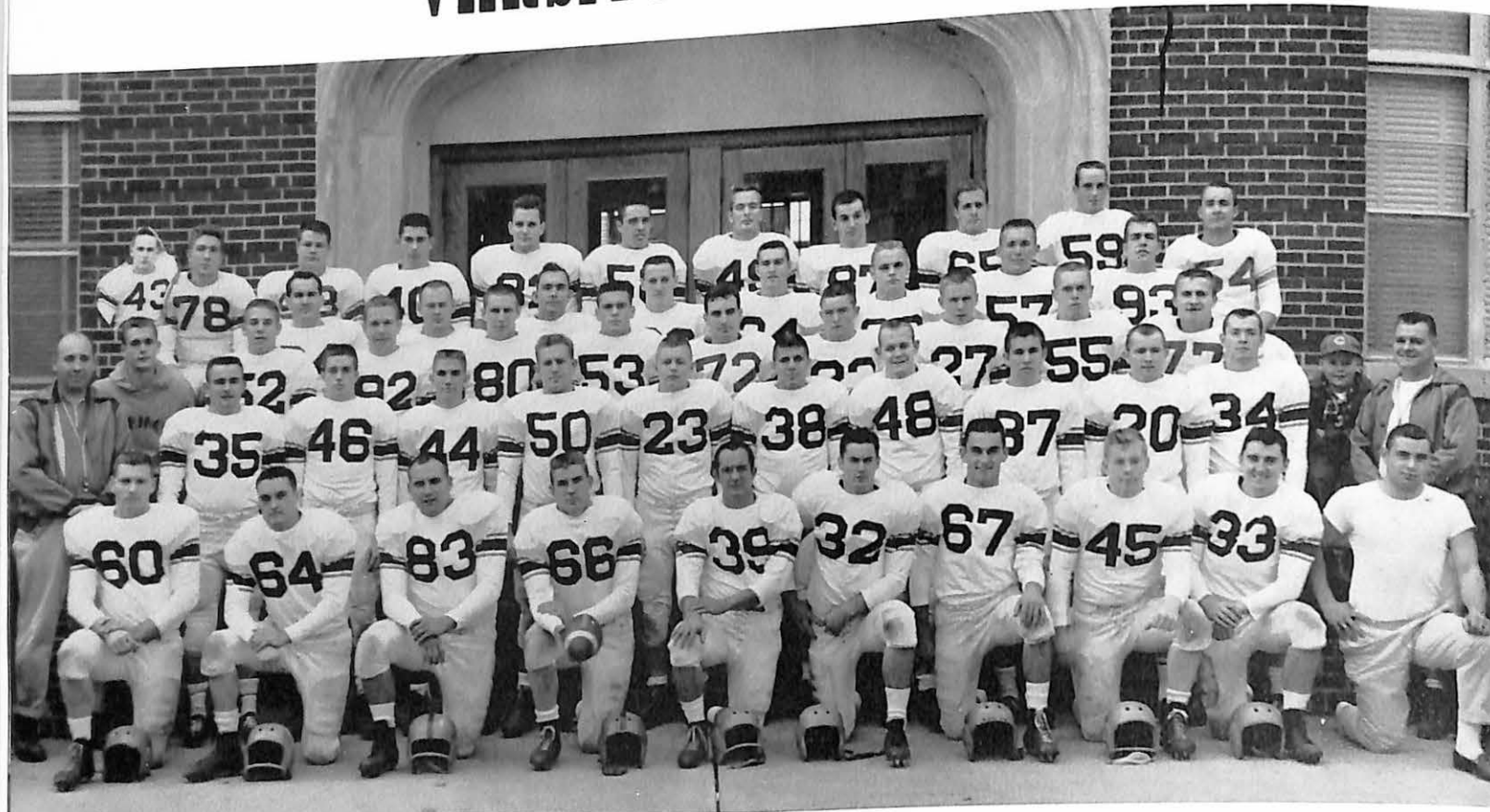

FRONT ROW: Left to Right; Ronnie Hall, Jess Driver, Ross Hampe, Captain Glenn Dolence, Bob Portell, Ray Mosey, Barry Lingle, Bill Curry, Jim Allen, Trainer Joe Wynn. SECOND ROW: Ass't Coach Grover Redford, Don Cobb, Bill Hern, Ron Johnson, Pat Cienciwa, Chuck Nichols, Terry Wright, Kenny Martin, Ray Ricono, Ronnie Smith, Jim Meek, Mascot Johnny Ashford, Head Coach Volney Ashford. THIRD ROW: Manager Bob Mitchell, Don Coen, Robin

Hicklin, Chuck Lahay, Rich Davies, Jim Queen, Gene George, Walt Hicklin, Ronnie Durns, Larry Burckhardt. FOURTH ROW: Jim Page, Bob Keeton, Earl Brown, Ken Asbury, Melvin Rogers, Jerry Leslie, Fred Long, Guy Malone. FIFTH ROW: Dan Stanley, Jim Penny, Jim Mills, Rich Haskell, Jerry Jones, Larry Norton, Harry Harrison, Karl Rau, Bill Thilking, Ken Shumate, Warren Richard.

TOP ECHELON CONFER



PLANNING STRATEGY--Assistant Coach, Grover Redford, 1957 Captain Glenn Dolence, and Head Coach, Volney Ashford, are shown here in one of their many meetings prior to each football engagement.

The year 1957 found Head Coach Volney C. Ashford adding another winning season to his already enviable string of victories recorded at the helm of the Viking teams for the past eighteen years.

In spite of a long list of injuries and the pesky "flu bug" which cancelled two games, Coach Ashford guided his 1957 Valley gridders to a 4 and 2 won-lost record.

Valley's genial football mentor who also serves in the multi-capacity of vice-president of the college, director of athletics, professor of physical education, and head track coach, has steered his own Alma Mater teams to 132 victories, 31 losses and 8 ties over this lengthy period.

Much of the credit for Valley's success in the past two years can be attributed to Assistant Coach Grover Redford who played his collegiate football under Coach Ashford and who took over the assistant tutoring job in the fall of 1956. During the winter months Coach Redford assumes the duties of head basketball mentor along with his regular functions as assistant director of athletics.

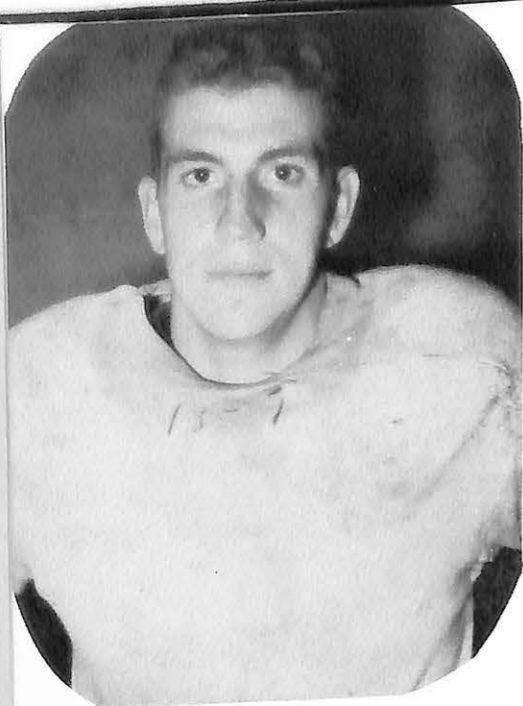

"DOLEO"

SAYONARA

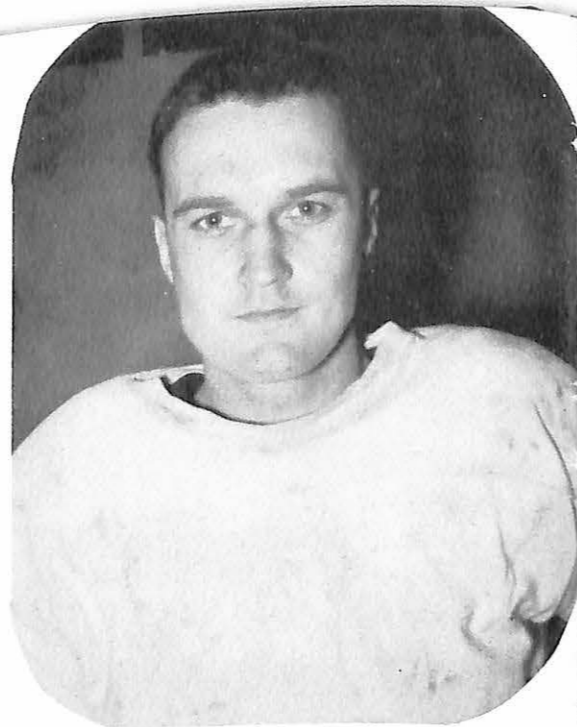

"THE KING"
&
"WHO'S WHO"



"JAWS"



"FRANCOIS"
(Fran-swa)

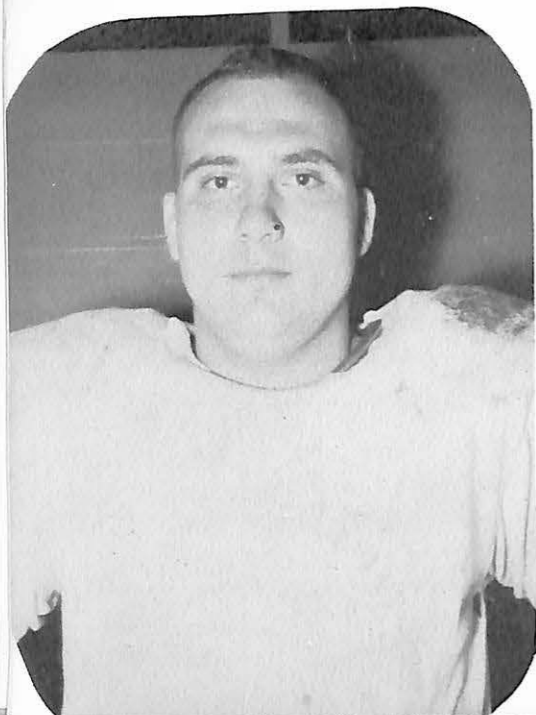

"BUFFALO BOB"

SENIORS

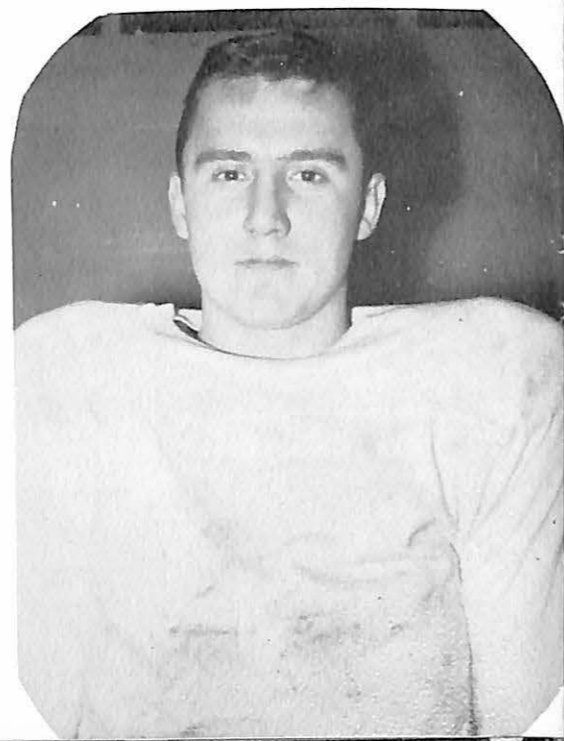

SENIOR GUARDS

Solid bricks in the Viking forward wall were Ross Hampe, 24-year old, 5-11, 200-pounder from St. Louis, Mo.; and Jess Driver, 24-year old, 5-11, 178-pounder from Battle Creek, Michigan.

On offense these two stalwarts were pulling and leading the downfield surge. Both were defensive specialists; Hampe the top linebacker and Driver a rugged middle guard who kept the opposing T-formation quarterback alert at all times. Hampe was the defensive signal caller and was noted for his blockbusting, bruising tactics.

Both logged considerable playing time and will be truly missed in the starting lineup next season.

As an example of Driver's ability, he was selected to the national Teke All-American team two year running.



HAMPE



DRIVER

VIKE SPEEDSTERS

KEN ASBURY

3 Year Letterman
6'
1958 Co-Cap. Elect
Spinback
Moberly, Mo. Junior

195
Leading ground gainer with 6.0 average for 40 carries;
Greatest individual performance against Graceland College;
Gained 160 yards in 19 carries--highlighted by 33 and 24
yard TD gallops; Missed 3 games due to leg injury.

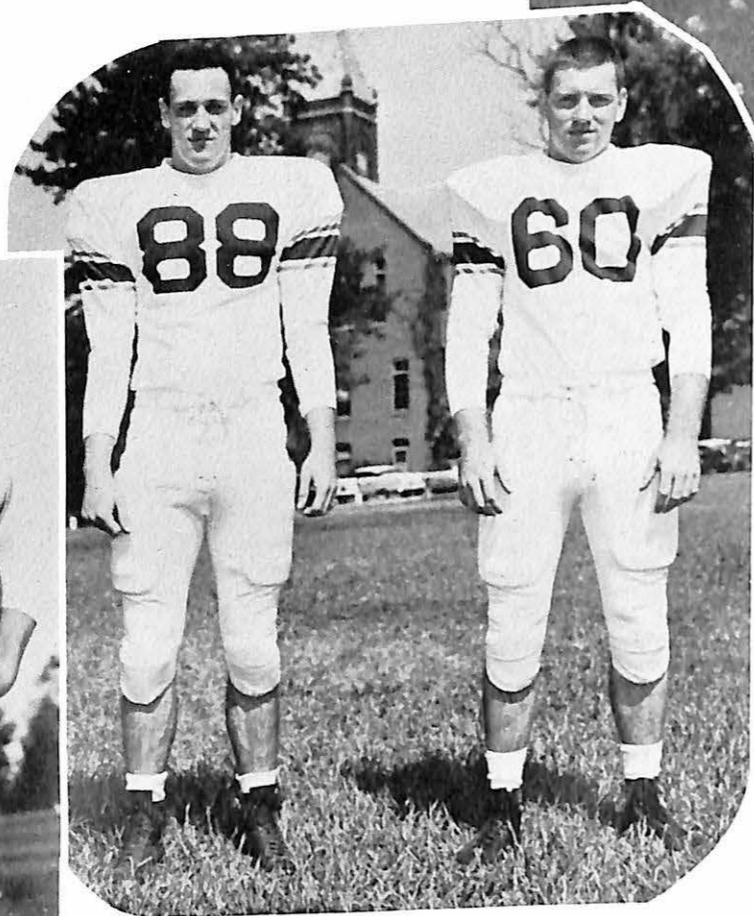

**Ken
Asbury**

189

RONNIE HALL

3 Year Letterman
6'
Halfback
Granite City, Ill. Junior

Tied for scoring honors with 3 touchdowns; Second ranking
ground gainer with 4.7 average in 41 carries. Longest TD
run from scrimmage--52 yard jaunt against Millikin;
Efficiency hampered by shin splints.

**Ronnie
Hall**

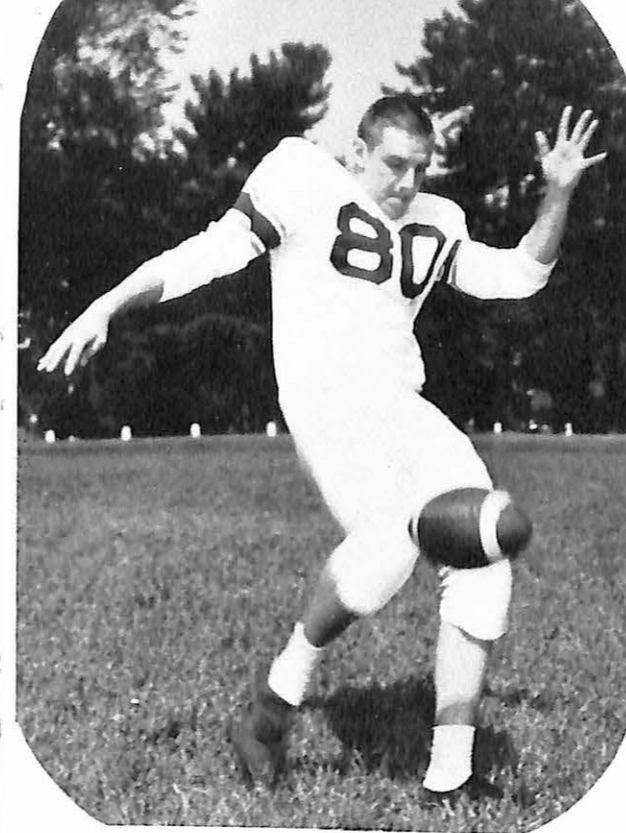
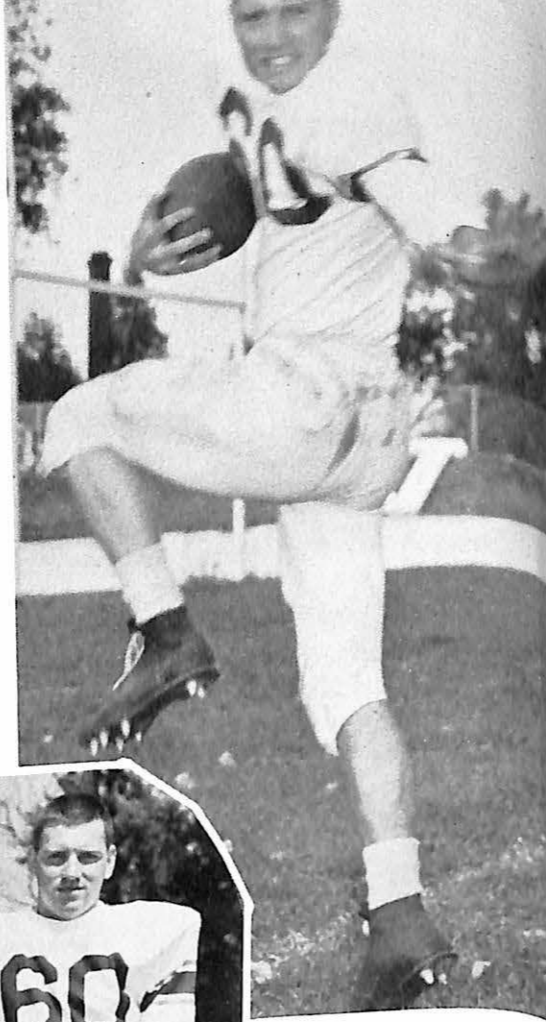

**Chuck
Lahay**

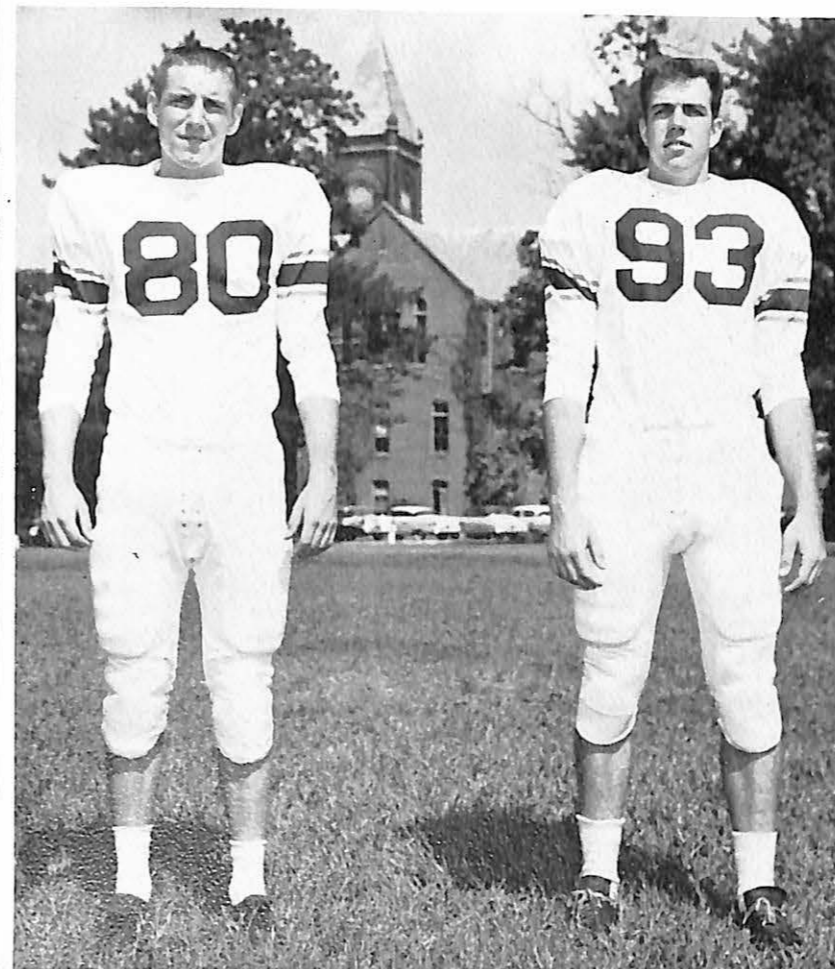

VIKE PUNTERS

CHUCK LAHAY

205
3 Year Letterman
6'1"
Tackle
St. Louis, Mo. Junior

Hard charging, aggressive lineman; Plays superb brand of
defense; Second ranking punter with a 32.1 average for 14
kicks; Started season as an end...injuries to other tackles,
and fierce determination caused a switch in positions.

GUY MALONE

205
3 Year Letterman
6'2"
End
Independence, Mo. Junior

1958 Co-Captain elect; Tied for team honors in pass re-
ceiving with 5...two for TD's of 4 and 32 yards against
Arkansas State, and College of Emporia, respectively;
Opposing blockers have difficulty moving him aside on
end sweeps.

**Guy
Malone**

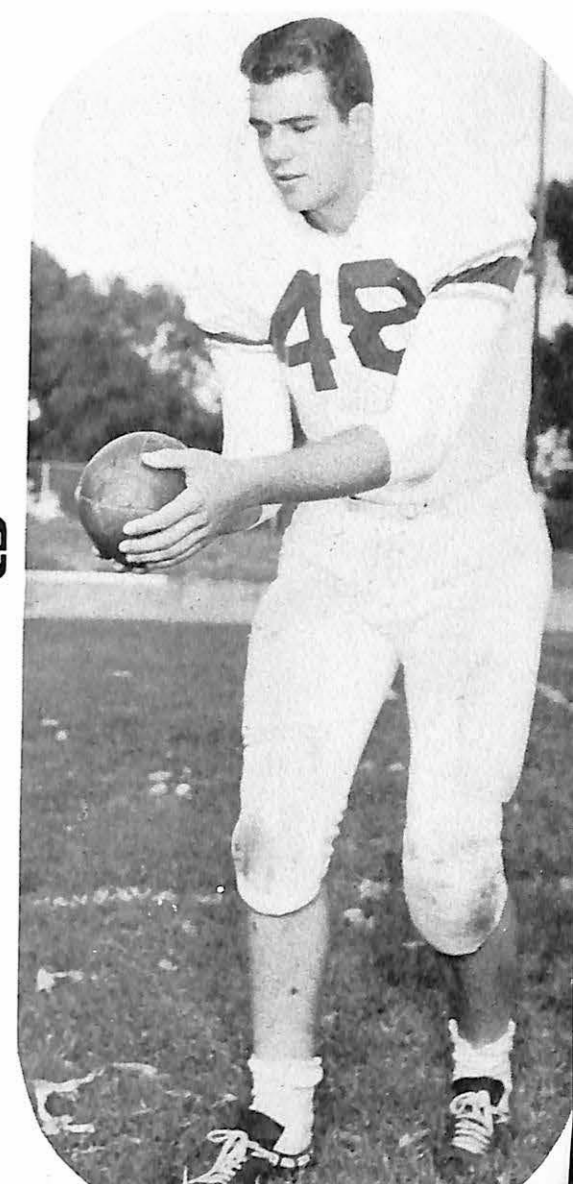



READY FOR SNAP BACK -- Jerry Leslie, Valley's fearless 210 pound center as he appeared to opposing linemen.

SINGLE WING SPINNERS -- Chuck Nichols, Jim Penny, Bob Keeton, and Dan Stanley, an imposing array of Viking spinbacks.

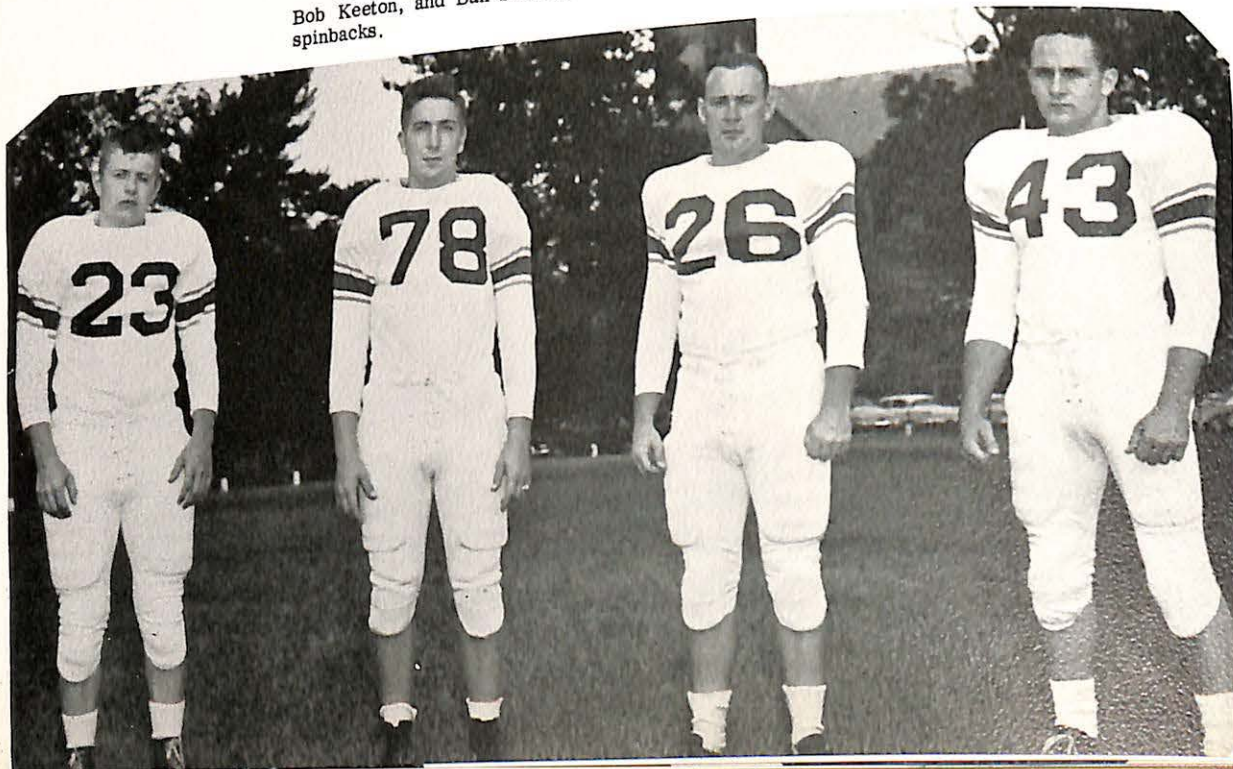

SLACK MOMENT-- In addition to kicking off for an average of 47.1 yards per try, Lingle was again Valley's number one extra point kicker. With the Vikings having a hot and cold season, Barry did not have the opportunities of his freshman year, and as a result had only eight attempts, completing five.

**E
X
P
E
R
T
S**



HOLDERS DELUX--Ray Mosey and Dan Stanley were the most efficient assistants to Barry Lingle's extra point cause.



GOLDEN TOE--As a freshman last year, Lingle booted 19 of 23 conversions plus a 42 yard field goal against Panhandle, Oklahoma A & M.



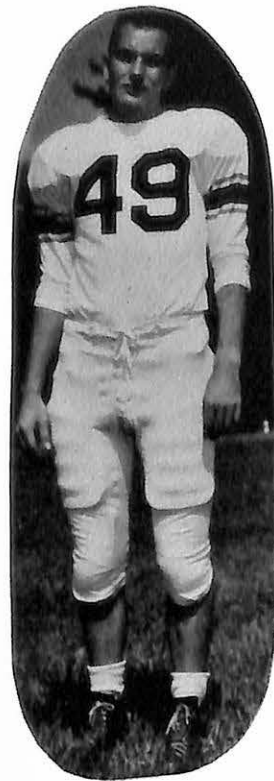

HARRY HARRISON

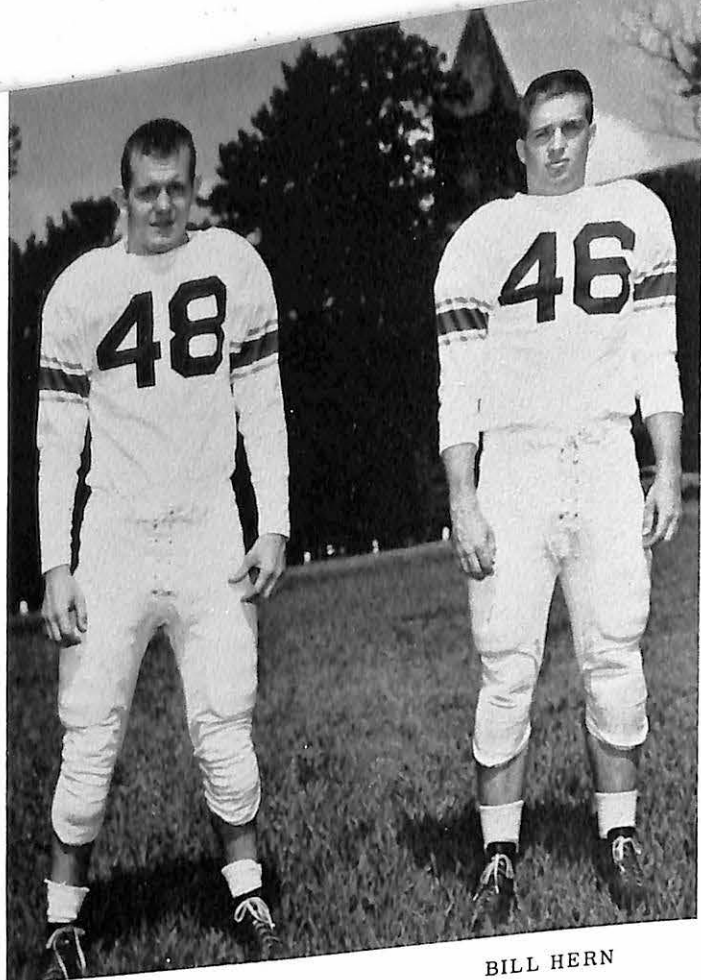

KENNY MARTIN

BILL HERN



BILL THILKING

OVERHEAD OFFENSE

ALL MINE -- Junior end Guy Malone tied for team lead for number of passes caught with five.



READY -- Jim Queen, junior wingback passed for 80 yards to lead team in that department



AIMING -- Sophomore Rich Haskell is pictured here looking for an available receiver.

LINEMEN

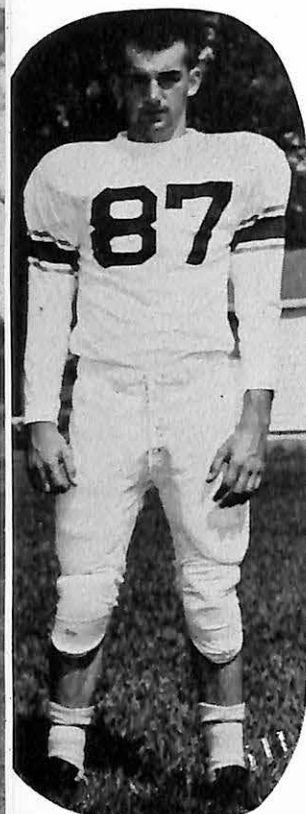

KARL RAU

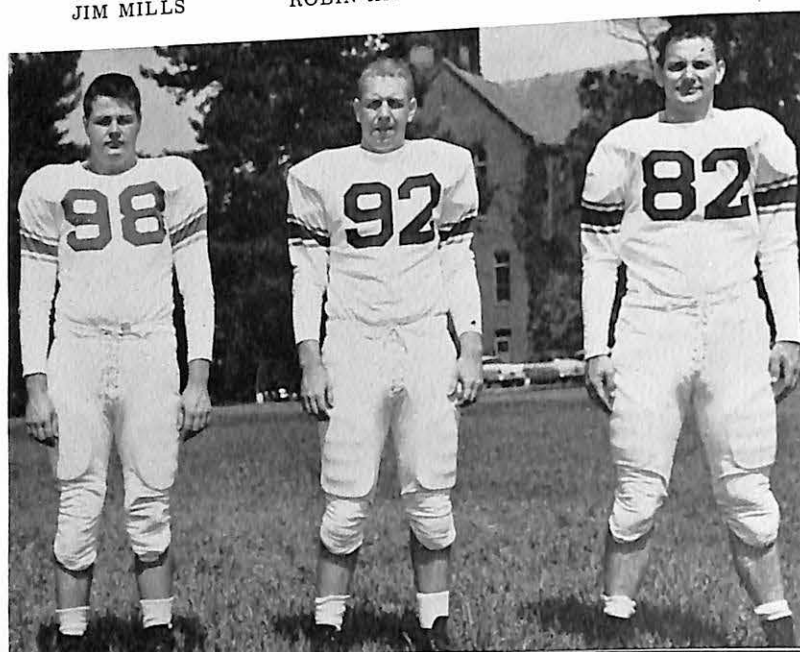

JIM MILLS

ROBIN HICKLIN

JERRY JONES

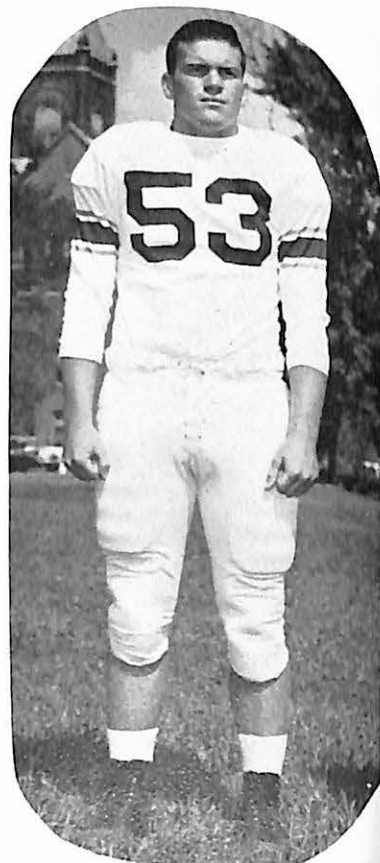

RICH DAVIES

ENDS -- Larry Norton, Ken Shumate, Ron Durns.

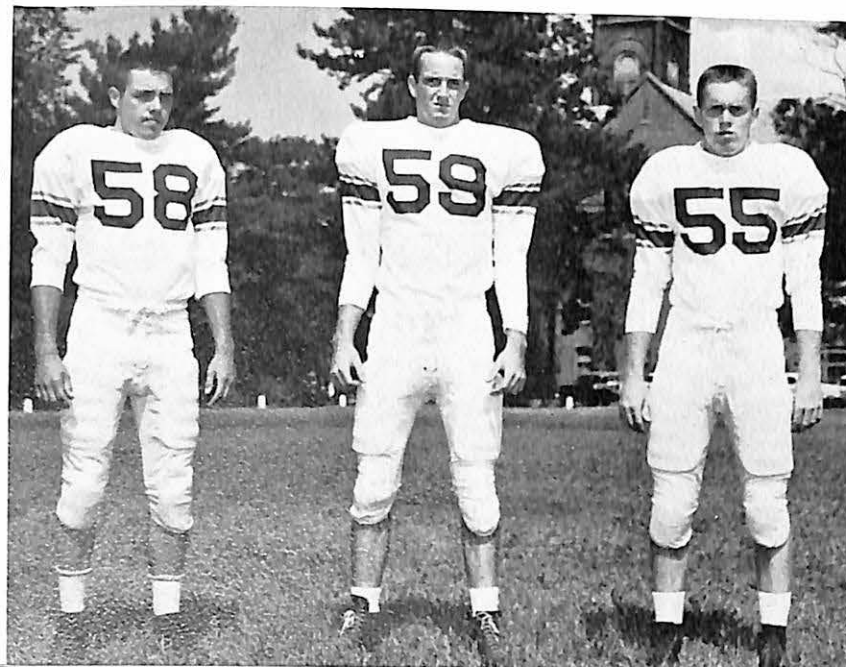

TURNOVER--Fred Long opened the practice sessions as an end, but his fighting spirit persuaded Coach Ashford to switch him to tackle.

A serious leg injury incurred in an early scrimmage caused Long to miss the entire football season.

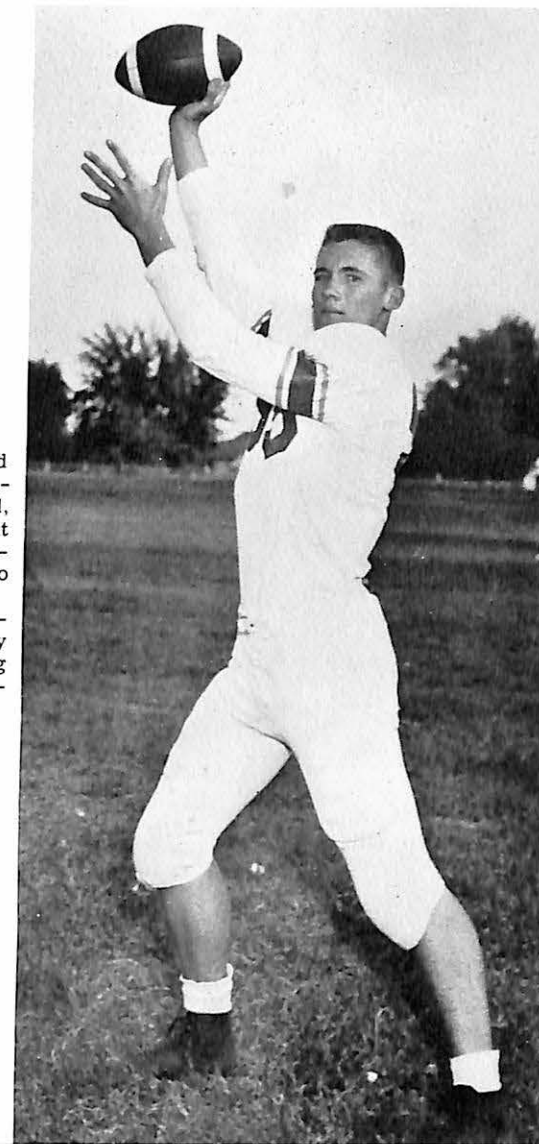

READY FOR ACTION



PAVING THE WAY -- Tackles Earl Brown and Larry Burckhartt move out ahead of starting single wing backfield unit, composed of Jim Queen, wingback, Ken Asbury, spinback, Captain Glenn Dolence, blocking back, and Ronnie Hall, tailback.



"POP" DEMONSTRATES--Bob Keeton, a veteran single wing performer from high school days, displays the finer points of the Viking system to four newcomers, freshmen Ray Ricono, Walt Hicklin, and Terry Wright, and to junior transfer student, Gene George.

THE AERIAL BRIGADE -- This prominent foursome, senior Bob Portell, juniors Ray Mosey and Jim Queen, and sophomore Rich Hoskel, were responsible for the Valley offense which netted 325 yards through the air lanes.

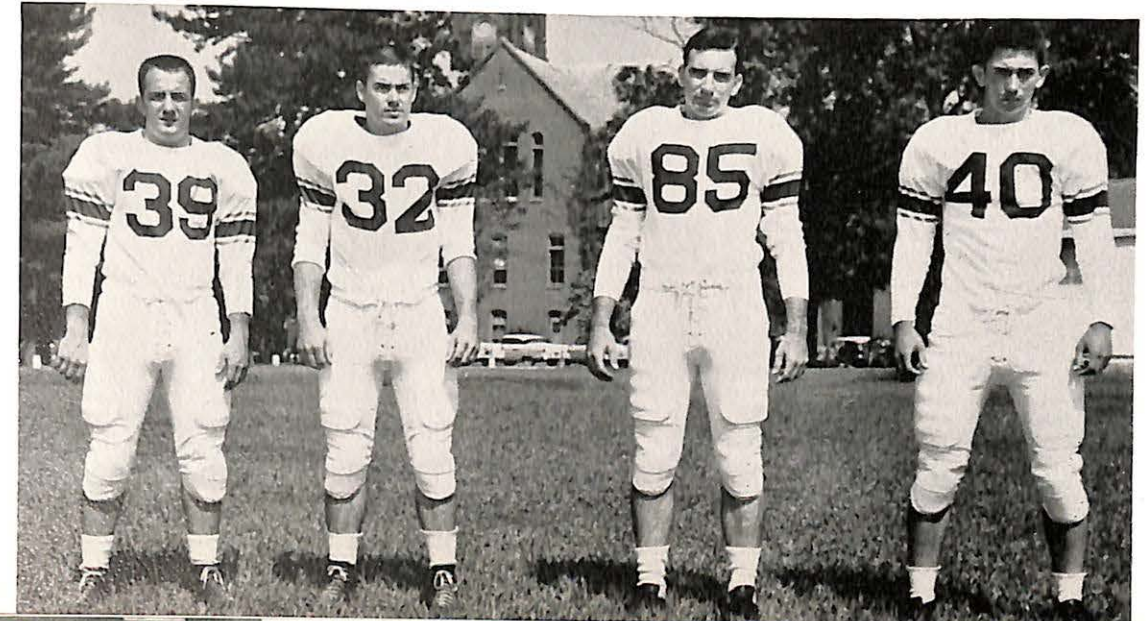



"Geno" cocks his arm

BIG TRIO

"Irish" boots one



"Queener" takes aim

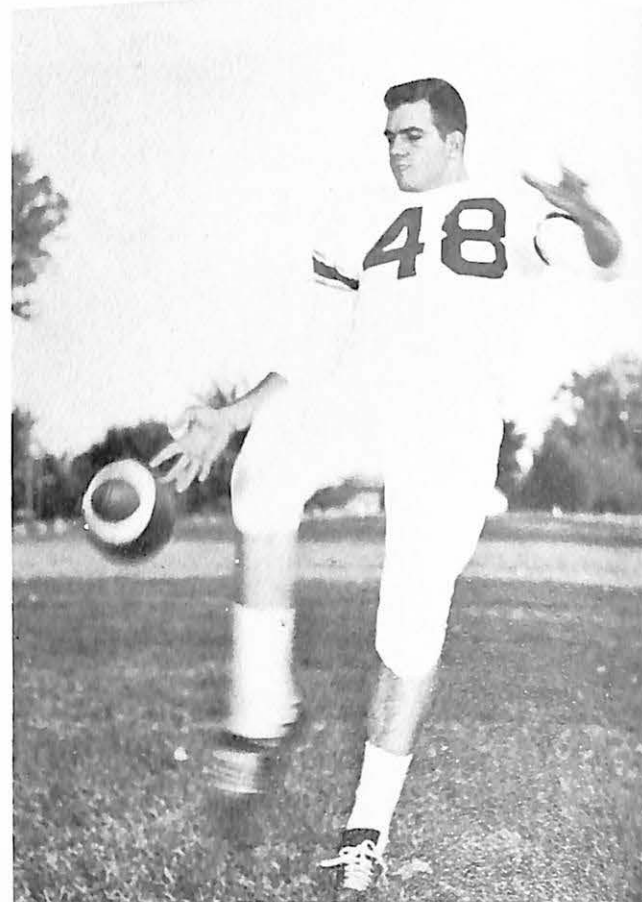

"BIG JER"

SCORING HONORS -- Bill Thilking, a 190 pound sophomore end from Independence, Mo., tied for the team leadership in scoring with 3 TD's of 33, 54, and 5 yards.

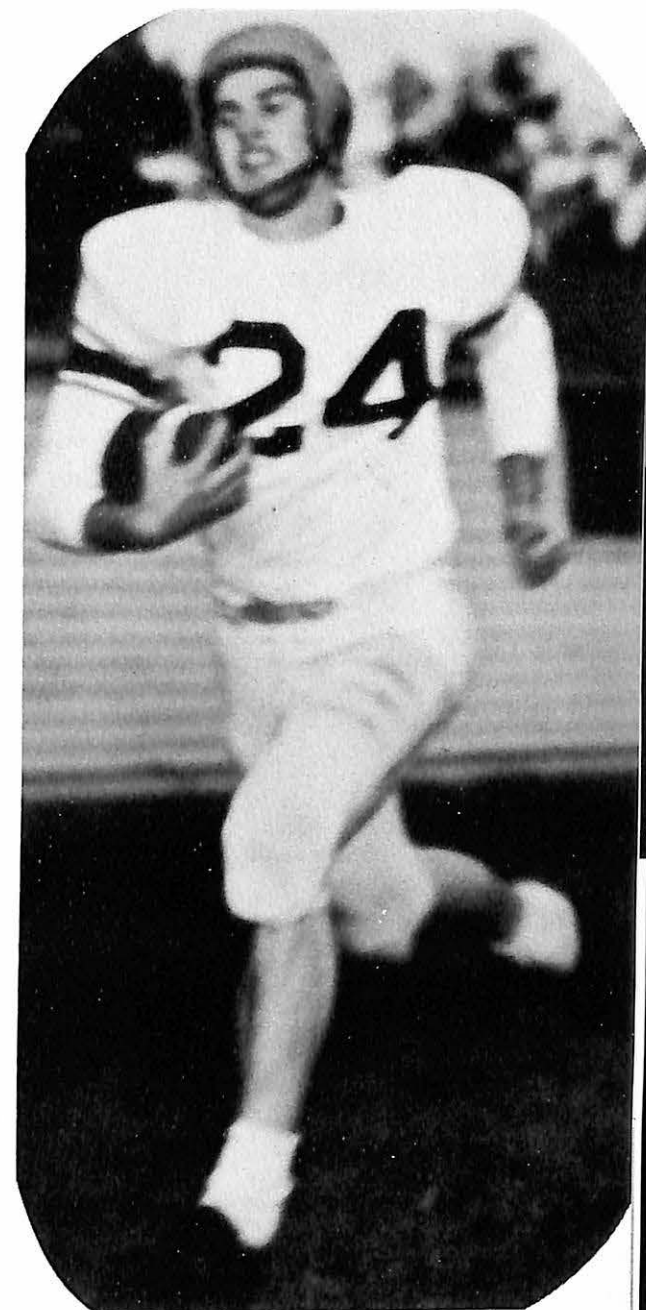

MEL ROGERS

TOO FAST FOR THE CAMERA -- Probably the finest freshman athlete in school is Mel Rogers, a 170 pound Fairfax, Mo., product. He was the only newcomer to break into the starting unit, and is expected to be one of the best backs to come out of Valley. His best feat was an 80 yard TD jaunt with an intercepted pass against Arkansas State.

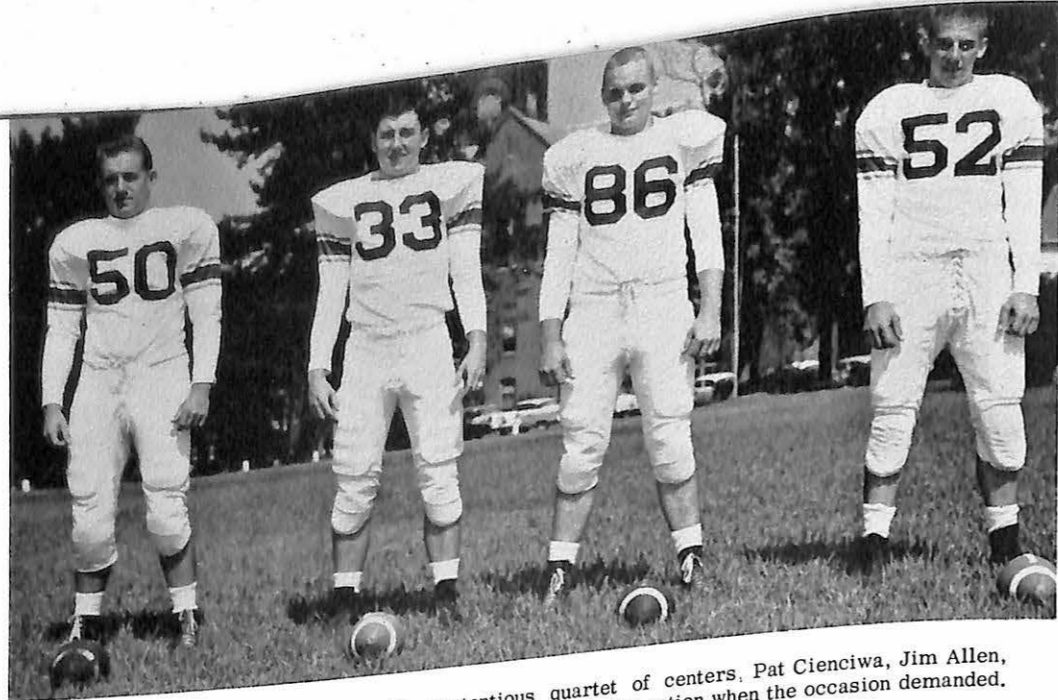

MIDDLE LINE FORCES -- This pretentious quartet of centers, Pat Cienciwa, Jim Allen, Jerry Leslie, and Don Coen were always on call and ready for action when the occasion demanded.



IMMOVABLE TACKLES -- Jim Page and Earl Brown.

Warren Richard

GRANITE CITY TOUGHIES -- Larry Burckhartt and Bill Curry.

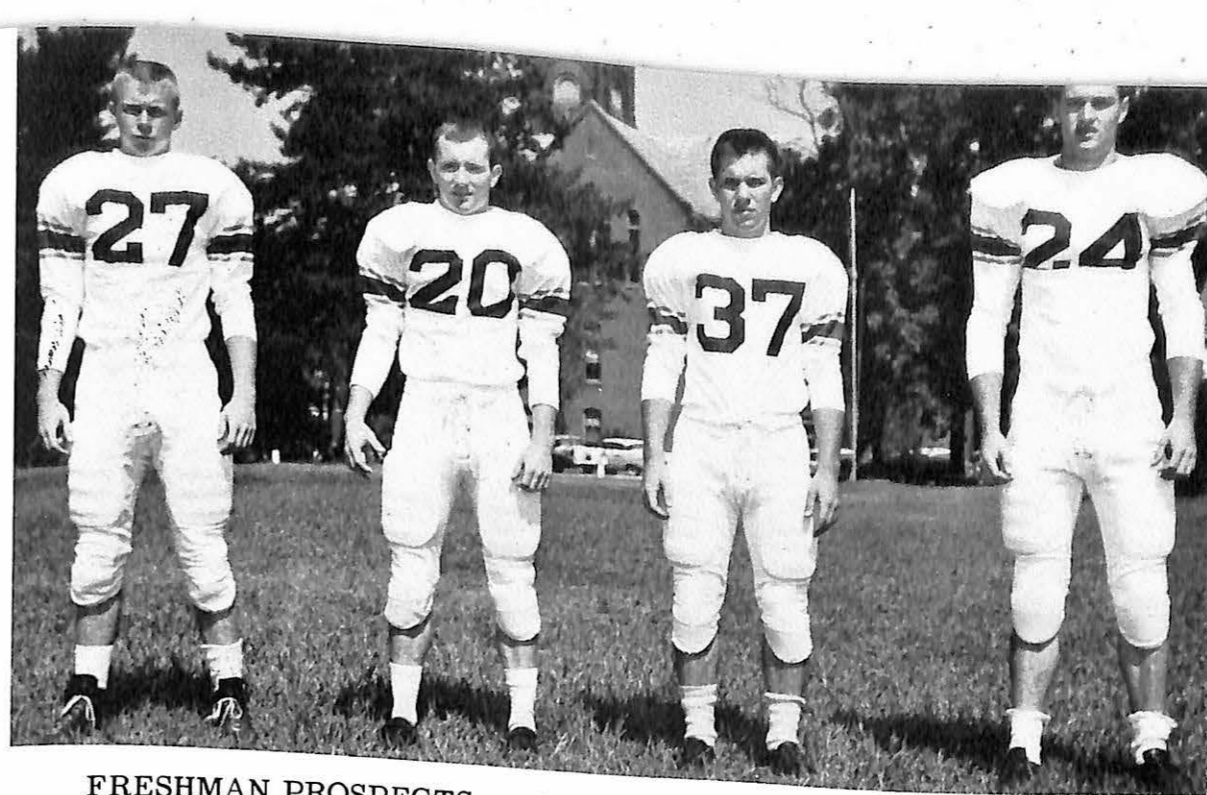
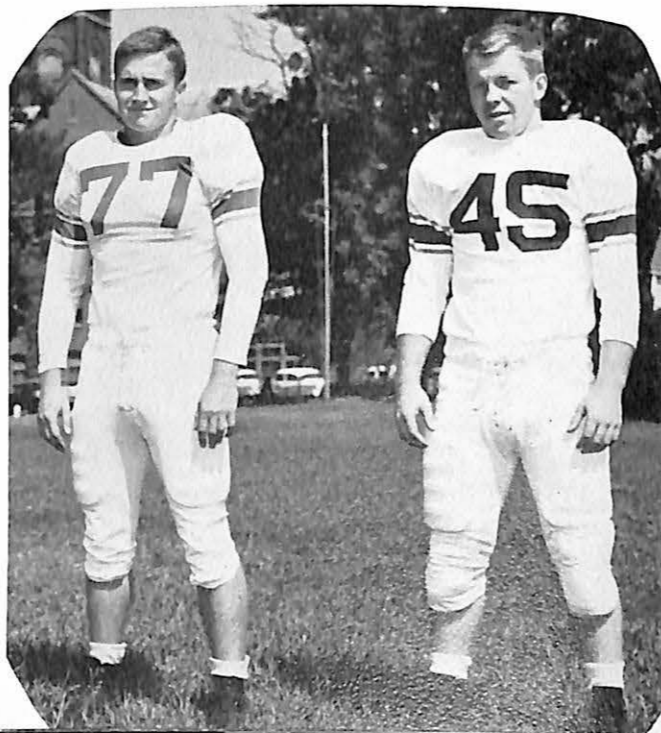
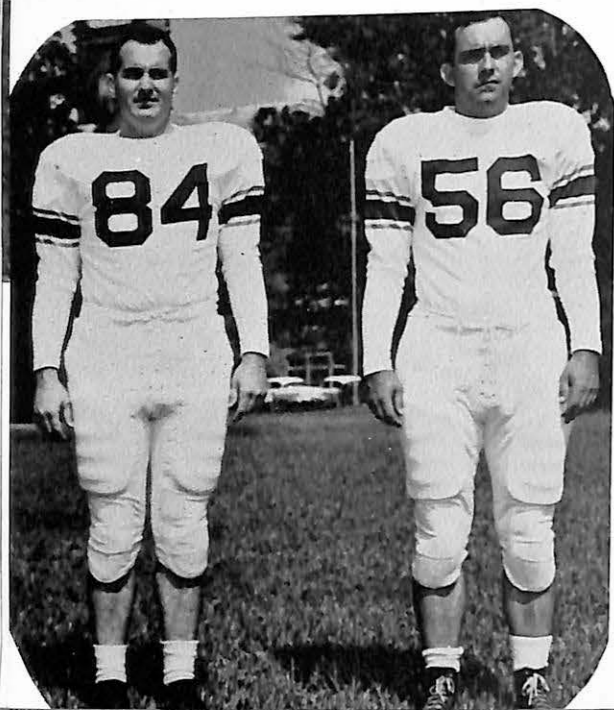

FRESHMAN PROSPECTS -- Walt Hicklin, Ronnie Smith, Ray Ricono and Mel Rogers battled it out for backfield positions. Of the four, only Rogers was able to crack the starting lineup.

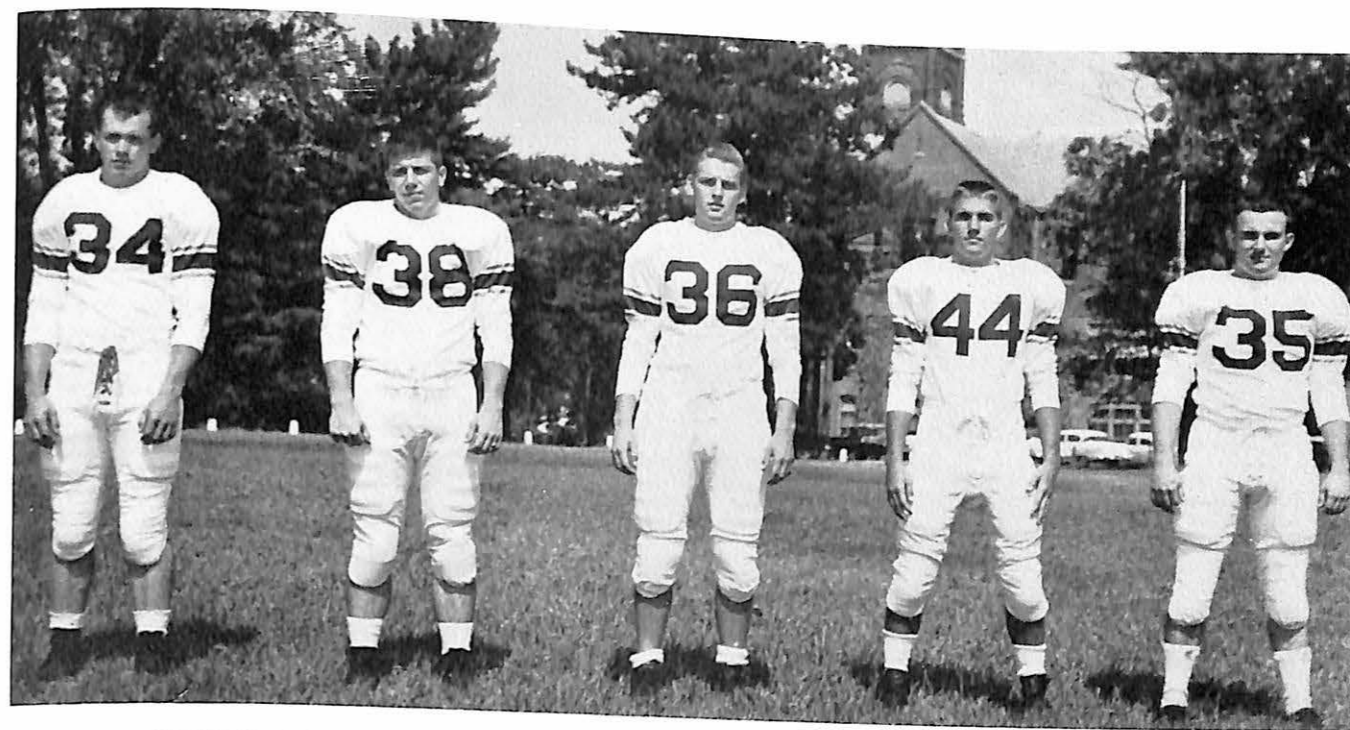

OTHER HOPEFULS -- Freshmen, Jim Meek, Terry Wright, and sophomores Don Faurot, Ron Johnson, and Don Cobb.

BACKFIELD CANDIDATES

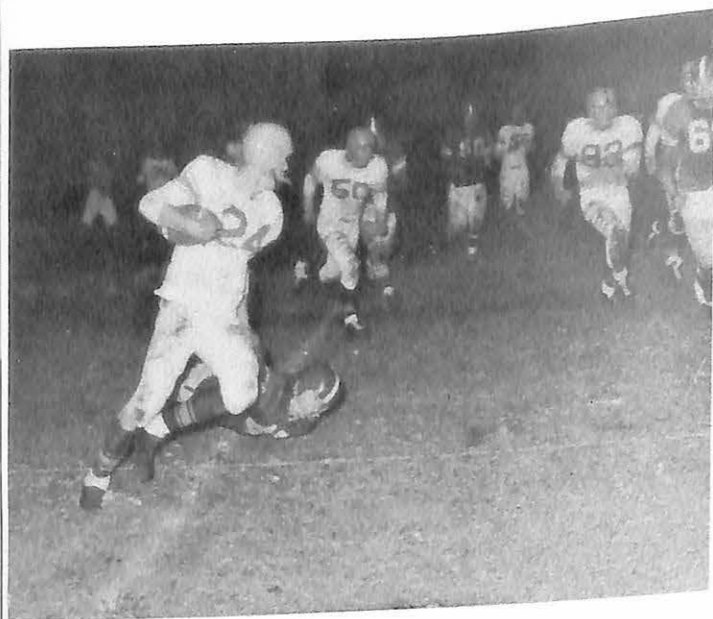

Mel On the Loose



Hall Angled Out of Bounds

ACTION



"Hamp" Applies Squelcher



Queen TD Bound Behind "Doleo"

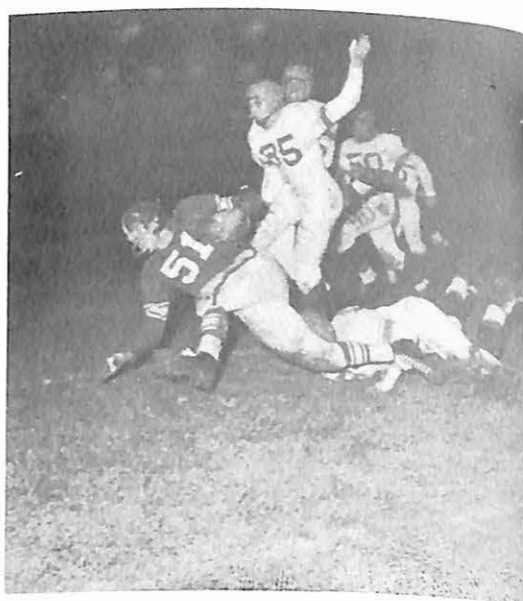

Trip Up

SHOTS

"Rassler Queen"



"Mose" Knifes In For Kill



FIGHT!

WHOOPIING IT UP -- Valley's cheerleading corps goes into action in a big way at all sporting events.

Shown sounding off are Janet Nowin, Jane Stone, Cindy Franklin, Andy Lybarger, Jackie Wettengel, Barbara McDonald, and Jim Fergus.

The spirit and enthusiasm of the cheerleaders were instrumental in Viking wins throughout the year.

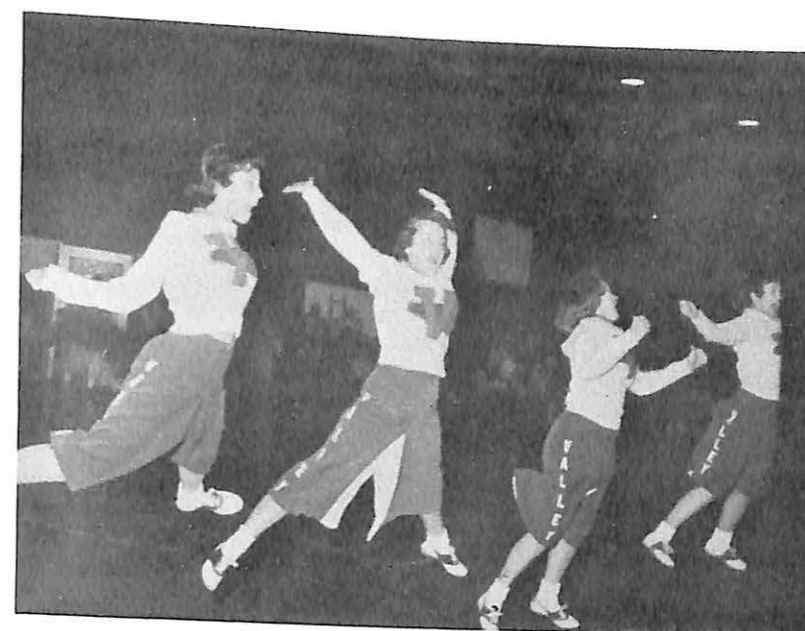

TEAM

FIGHT!



VARSITY SQUAD



FIRST ROW: Left to Right; Melvin Rogers, Rich Davies, Leland Potter, Captain Nelson Hart, Dick Ploeger, Guy Malone. SECOND ROW: Coach Grover Redford, George Phillips, Ken Asbury, Bob

Mitchell, Bill Thilking, Jim Queen, Dwayne Best, Trainer and Manager Don Coen.

1957-58 CAGE SEASON

FINAL MCAU CONFERENCE STANDINGS

	Won	Lost
*William Jewell	10	2
*Drury College	9	3
Westminster	7	5
Culver-Stockton	6	6
Missouri Valley	5	7
Central College	3	9
Tarkio College	2	10

*Drury defeated Jewell, 2 out of 3 games in play-off to decide conference representative in NAIA tournament in Kansas City for '58.

SEASON RESULTS

Missouri Valley College
B-Team Basketball Squad
1 Win - 4 Losses

VIKE B-TEAM	Opponent	OPP Score
56	Central College B	64
55	William Jewell B	83
34	Lincoln Univ. B	53
61	Sarley's (Town Team)	71
84	DeMolay (Granite City, Ill.)	47
290	TOTALS	318

BASKETBALL RECORD 1957-58 Season

8 Wins - 10 Losses

Valley Score	Opp. Score
43	95
75	66
77	58
58	54
65	66
64	76
58	70
59	75
70	78
53	79
68	62
65	64
59	50
54	78
55	59
94	75
58	55
75	94
1150	TOTALS 1254

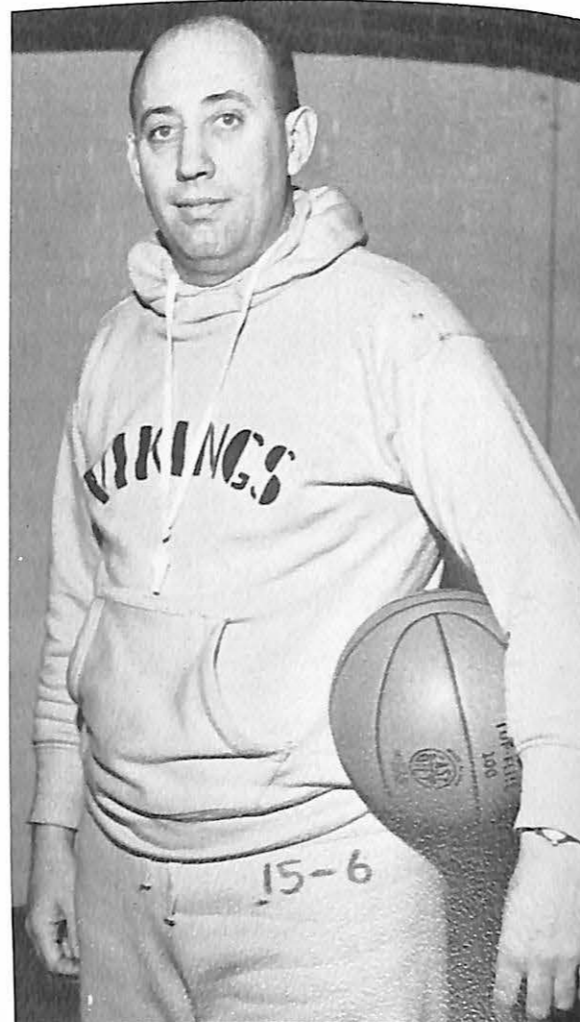

VALLEY B-TEAMERS



FIRST ROW: Left to Right; Jim Gilmore, Mac Brasfield, Bruce Freshwater, Bill Ball, Duane Groce, Walt Hicklin. SECOND ROW: Jack Schellenger, Eddie Leslie, Jim

Stuart, Bob Stuart, Dick Frazier, Bill Blanton, Ronnie Durns.

Valley's varsity basketball team had its ups and downs throughout the year but always managed to field a fighting aggressive unit that performed creditably in each encounter. Coach Grover Redford guided an inexperienced team composed of just one senior and two juniors to a record of 8 wins as compared to 10 losses with a 5-7 mark and a fifth place spot in the MCAU Conference standings.

Captain Nelson Hart, the lone graduating player, led the team in virtually all categories but of utmost importance was the fact that the major portion of sophomores and freshmen collected invaluable playing experience.

In addition to the 18 varsity games the B-teamers managed to salvage 1 win in 5 outings, taking the last contest to close out the campaign in winning style.

After being humbled in the varsity opener the Vikings bounced back to win 3 straight games before falling in the throes of a 6-game losing streak. The Valley men then polished off three consecutive foes, including big league upsets of Drury and Westminster Colleges.

A beating was administered by Culver-Stockton College and Central College followed with a close squeak in a real thriller in Morrison Gym. In an effort to gain the .500 mark for the end of the season the Vikes went on the attack to avenge an earlier loss to Stockton and came from behind to beat Graceland also.

Then in the season finale, with some 300 local fans making the 170-mile round trip to Liberty, the Vikes dropped a hard-fought match to their league arch rivals.

TIME OUT!

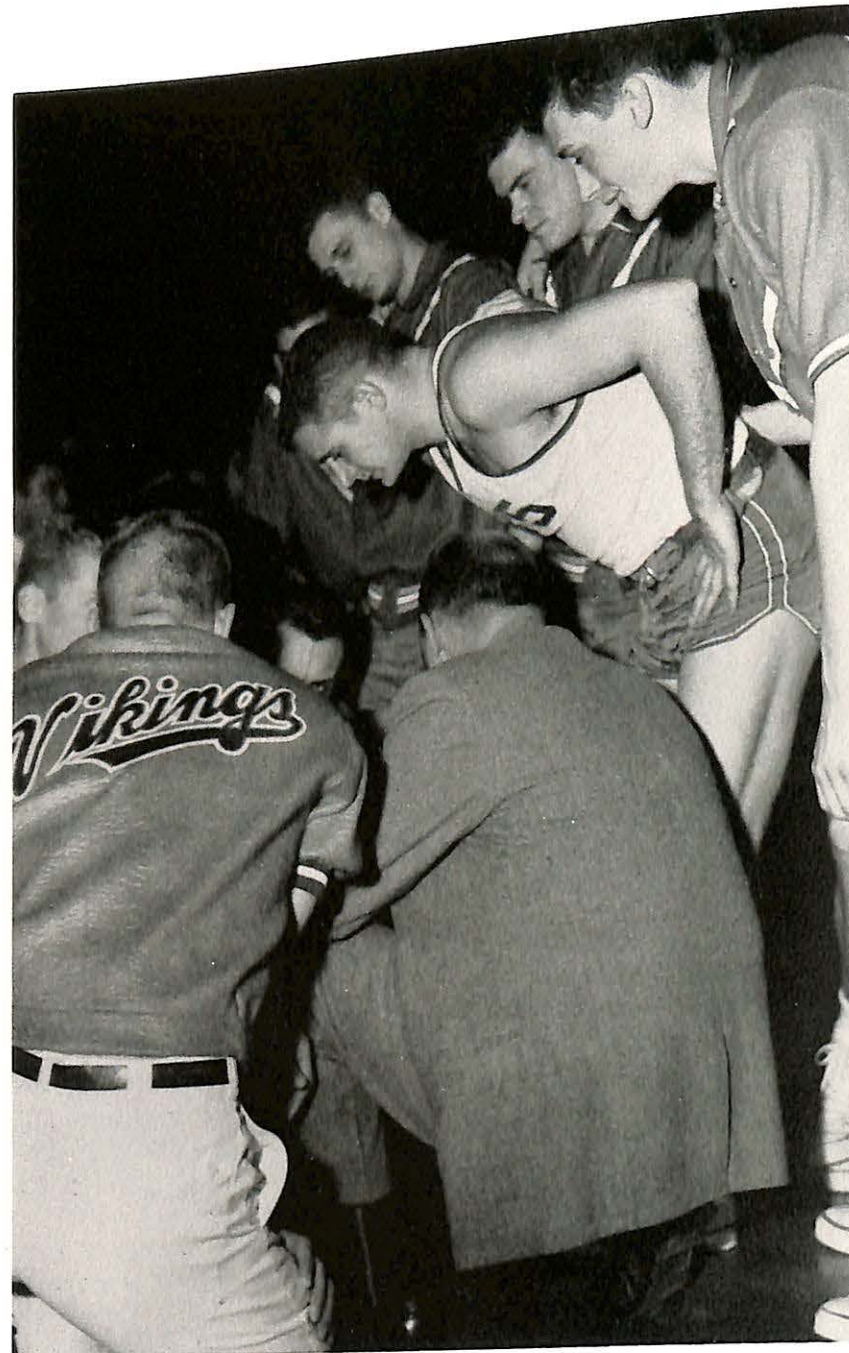

Moments Like This
Won Ball Games

M. C. A. U.

Closing out his collegiate basketball career in a blaze of glory Nelson Hart, lone senior on the 1957-58 squad, led the team in scoring with 375 for a 20.8 point average. Chosen to the MCAU Conference All-Star team this 6-6 center carried a 44 per cent shooting mark from the field and capitalized at the charity line for a .693 figure. In rebounding Hart easily topped his mates with 177, 113 coming on defensive saves. As the veteran member of the team Nelson was a great leader and "take charge" guy. He was a true feeder from the lane and passed up many shots to set up mates on sure volleys.

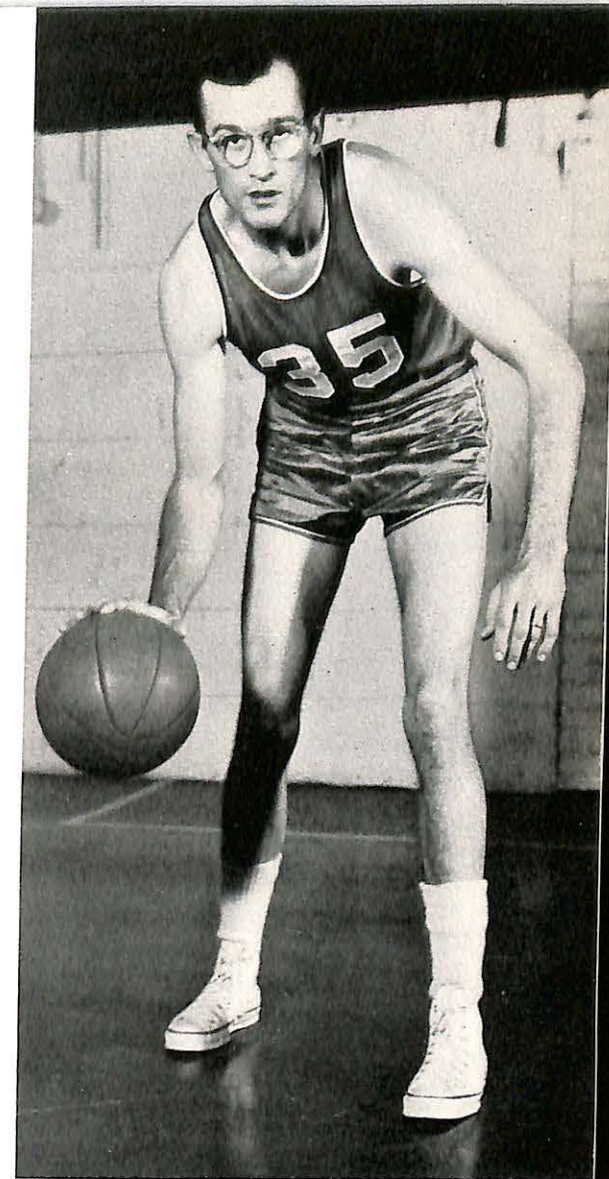
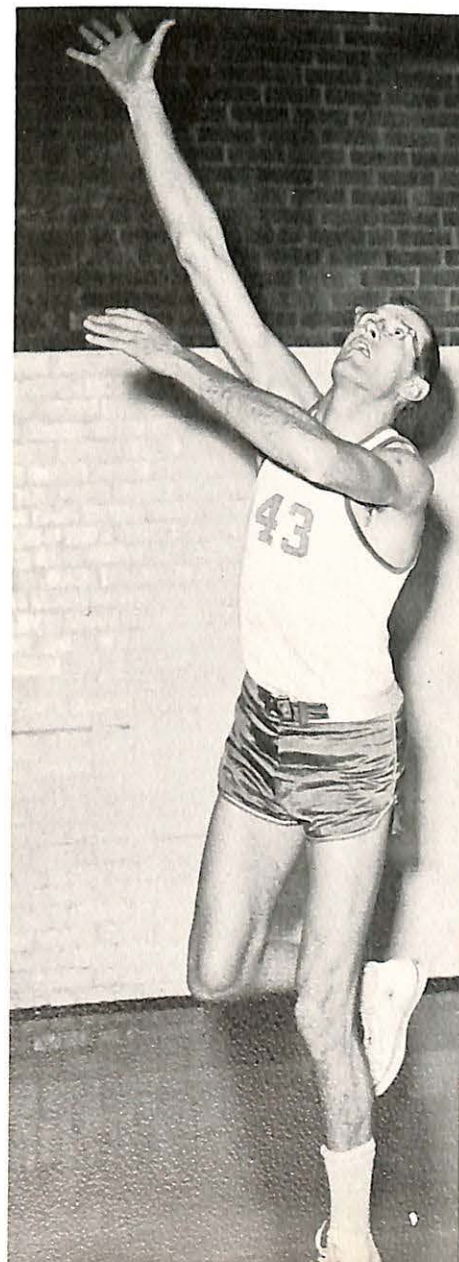

"HART
of
the
TEAM"

ALL-STAR

RECOGNITION



MALONE

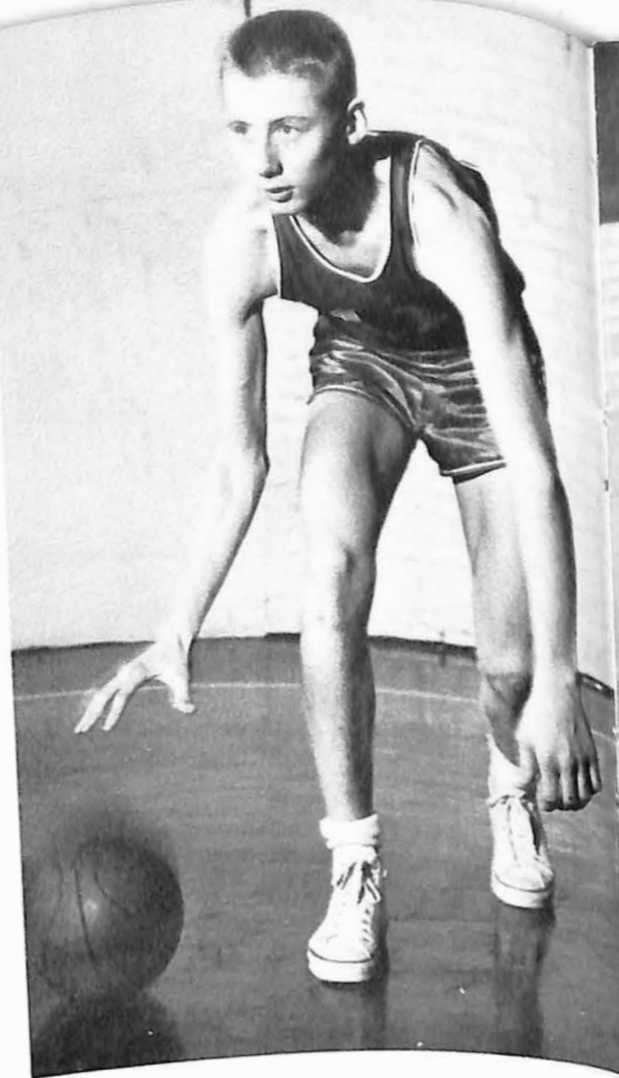

PLOEGER



FRESHWATER

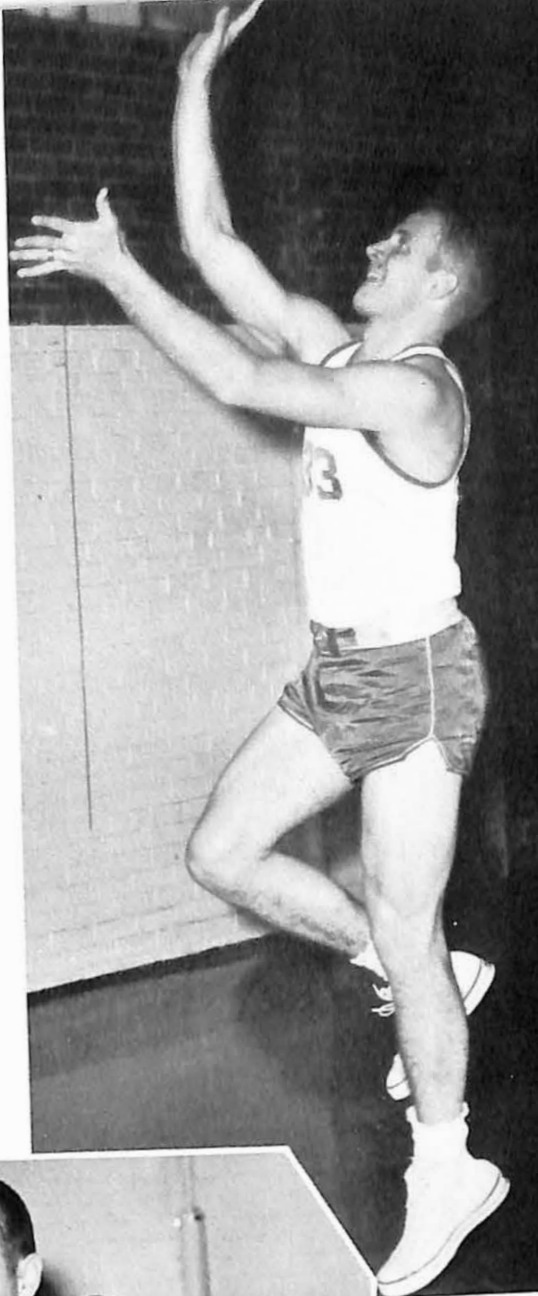

THILKING

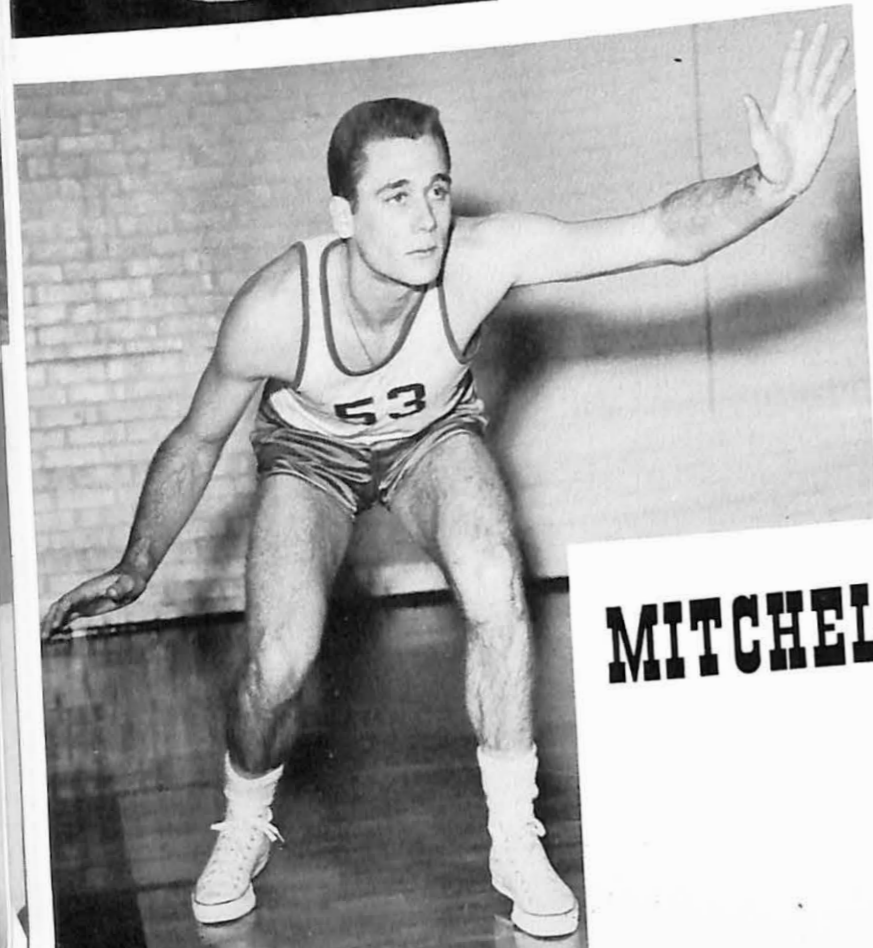

MITCHELL



QUEEN

ASBURY

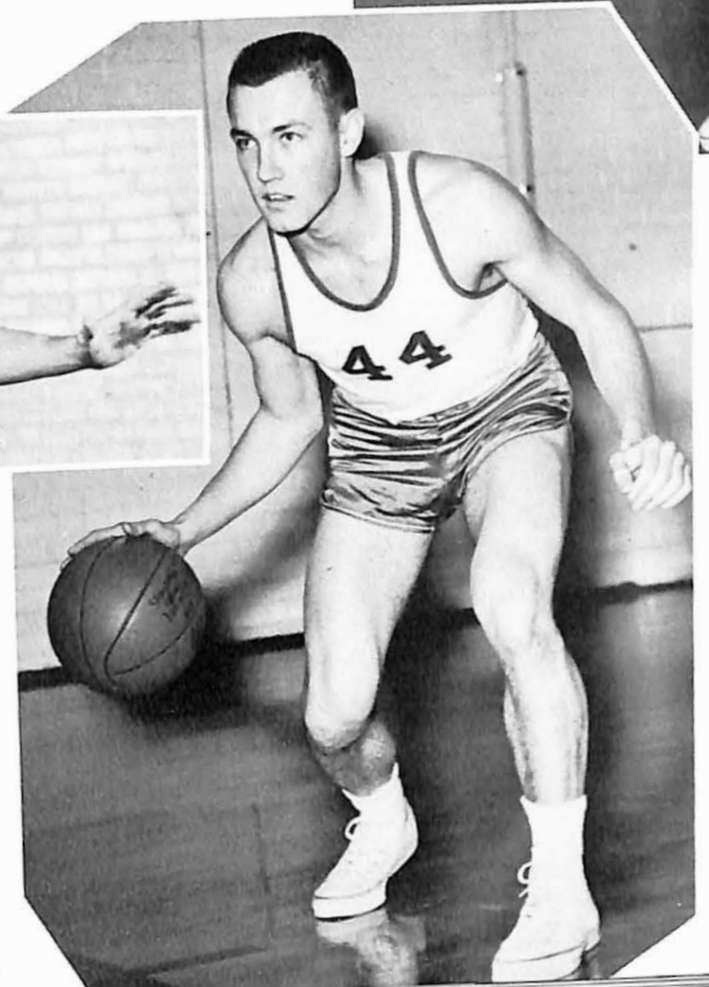
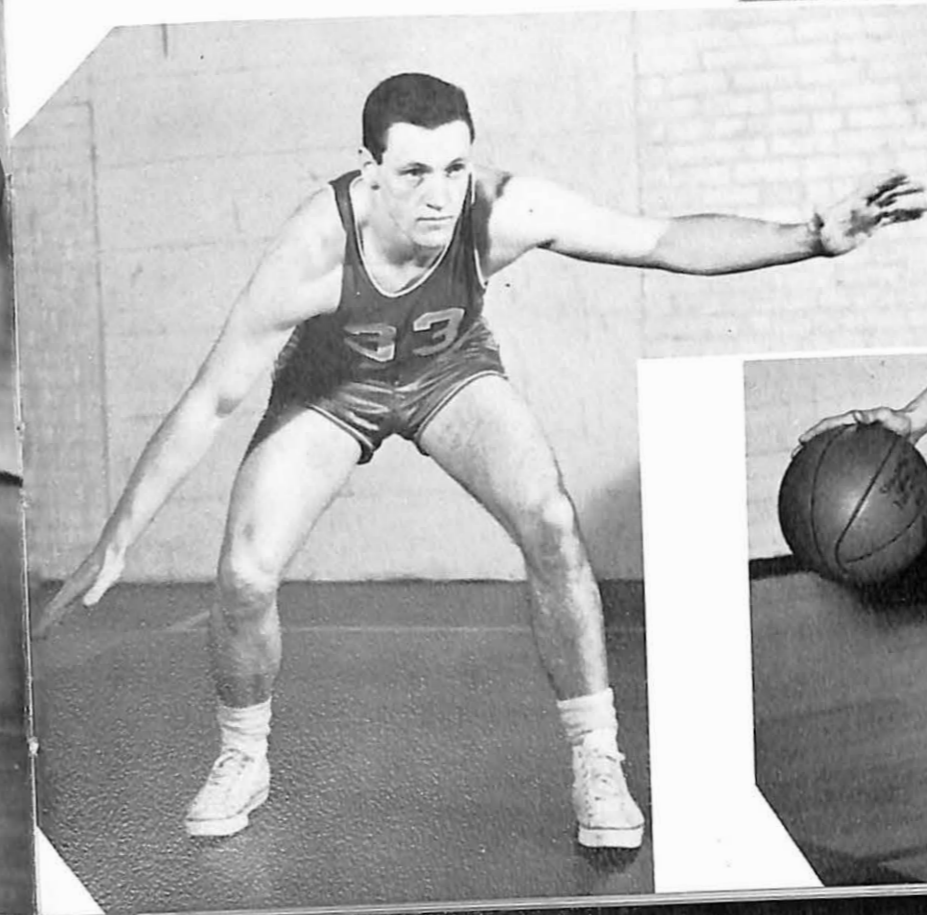

BEST



DAVIES

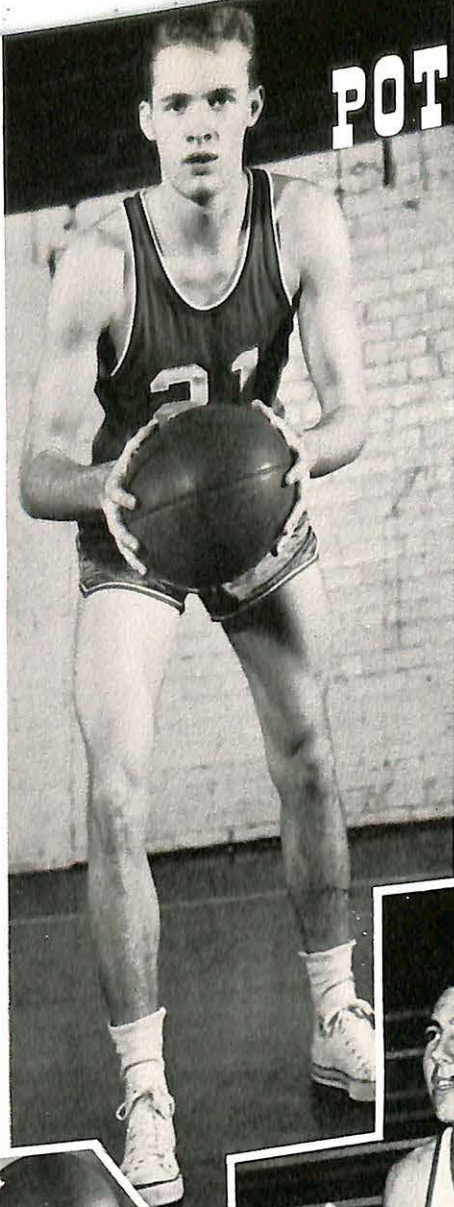

POTTER

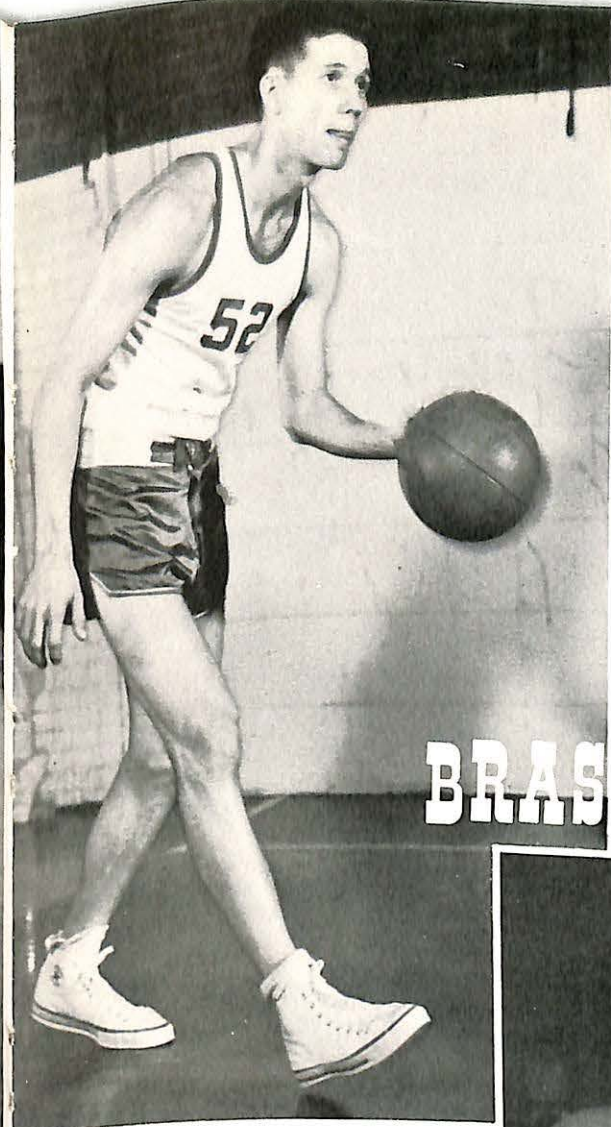

BALL

BRASHFIELD

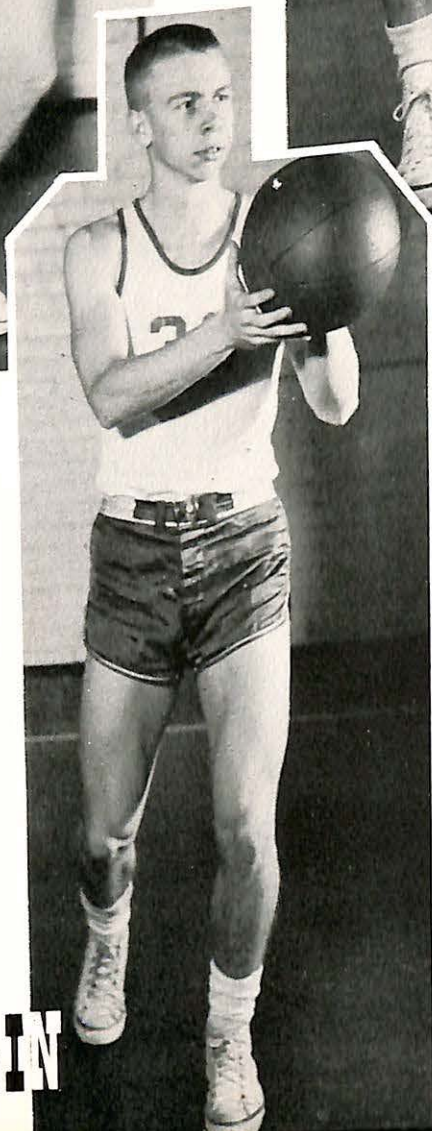
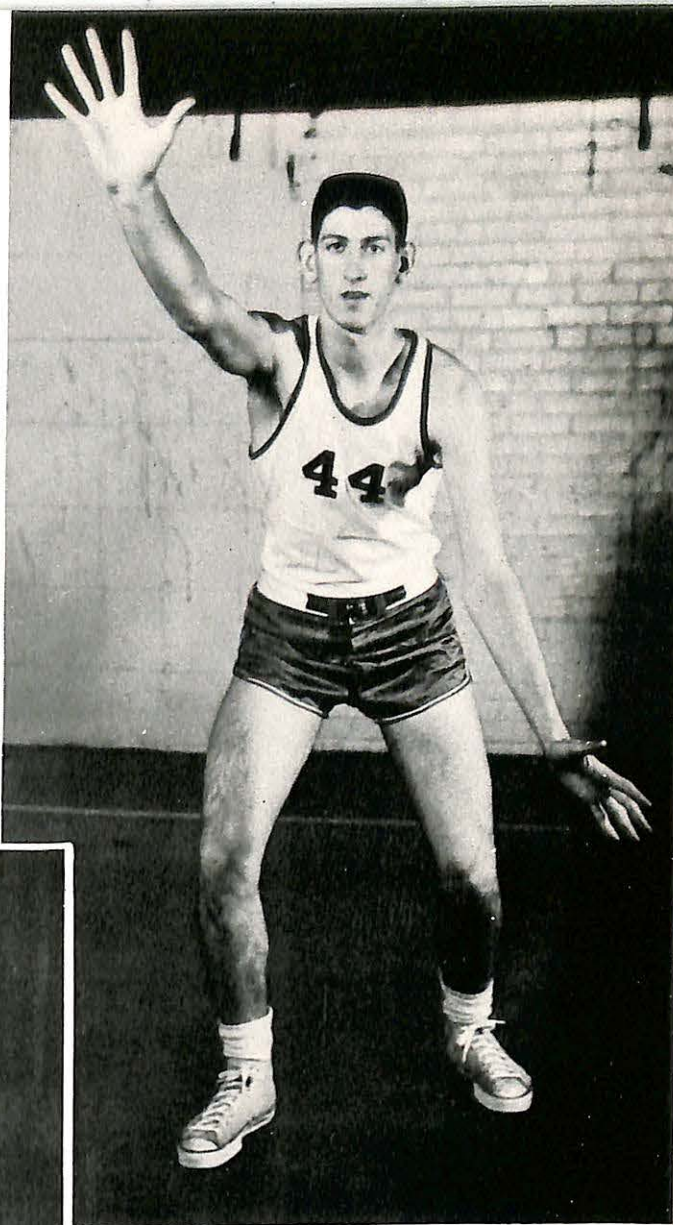

HICKLIN



ROGERS

PHILLIPS

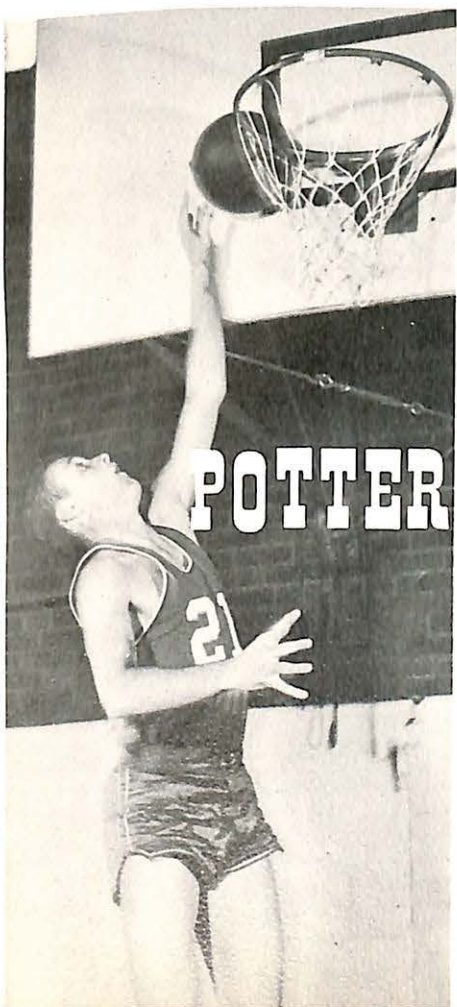

POTTER

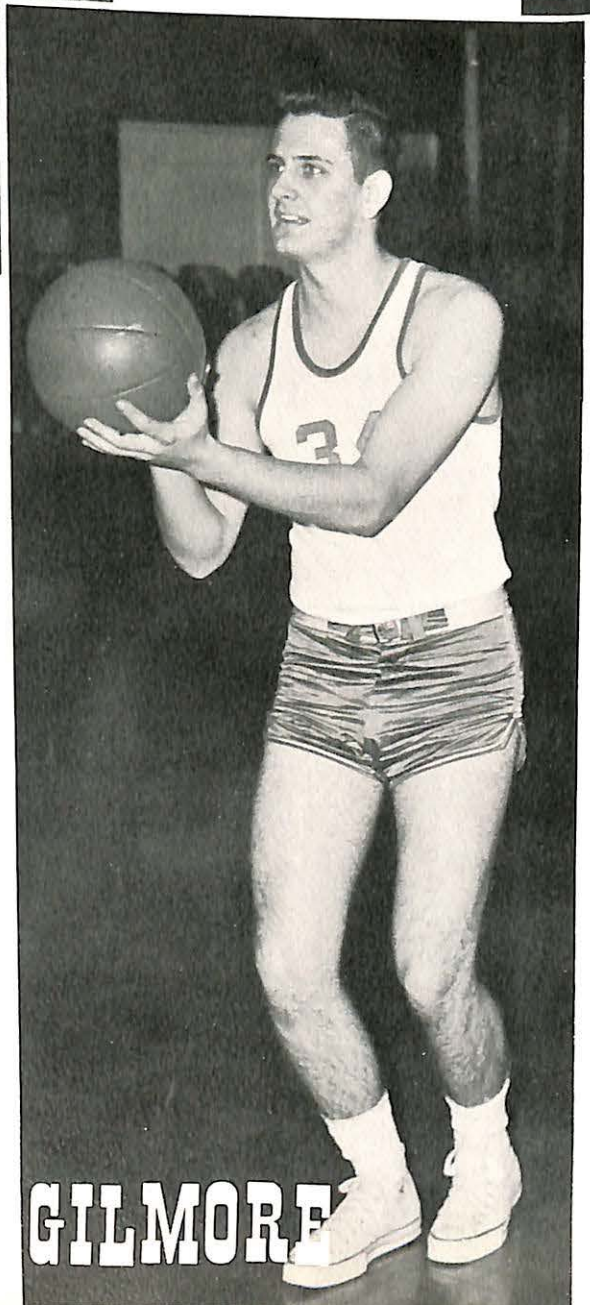

GILMORE



J. STUART

★
★
Camera
Choreography
★
★

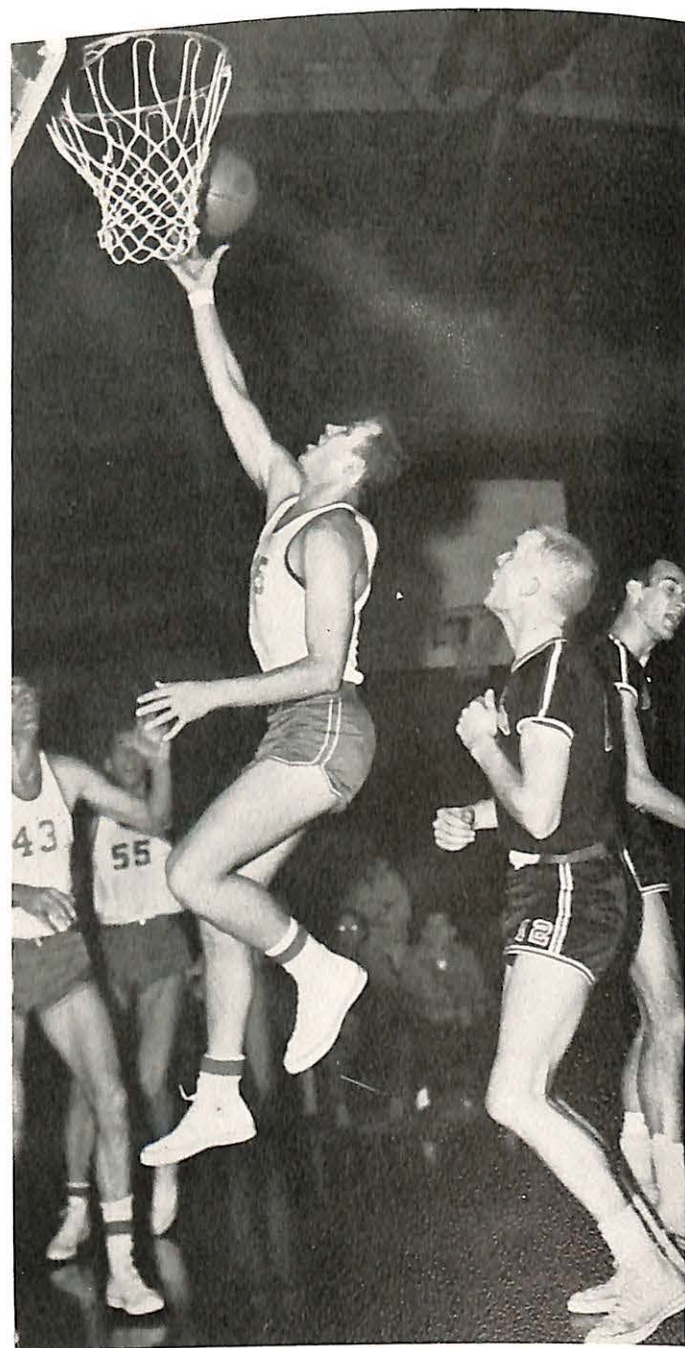
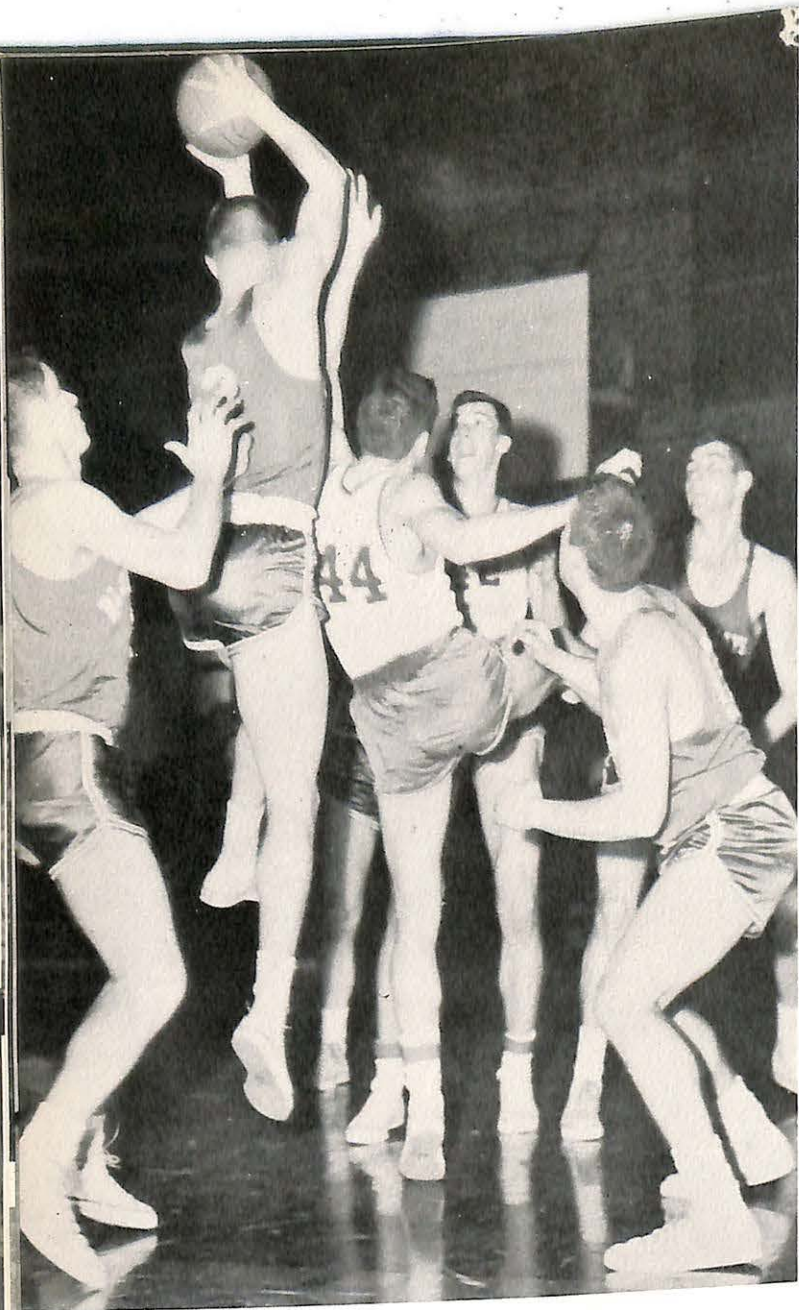

★
★

★
★

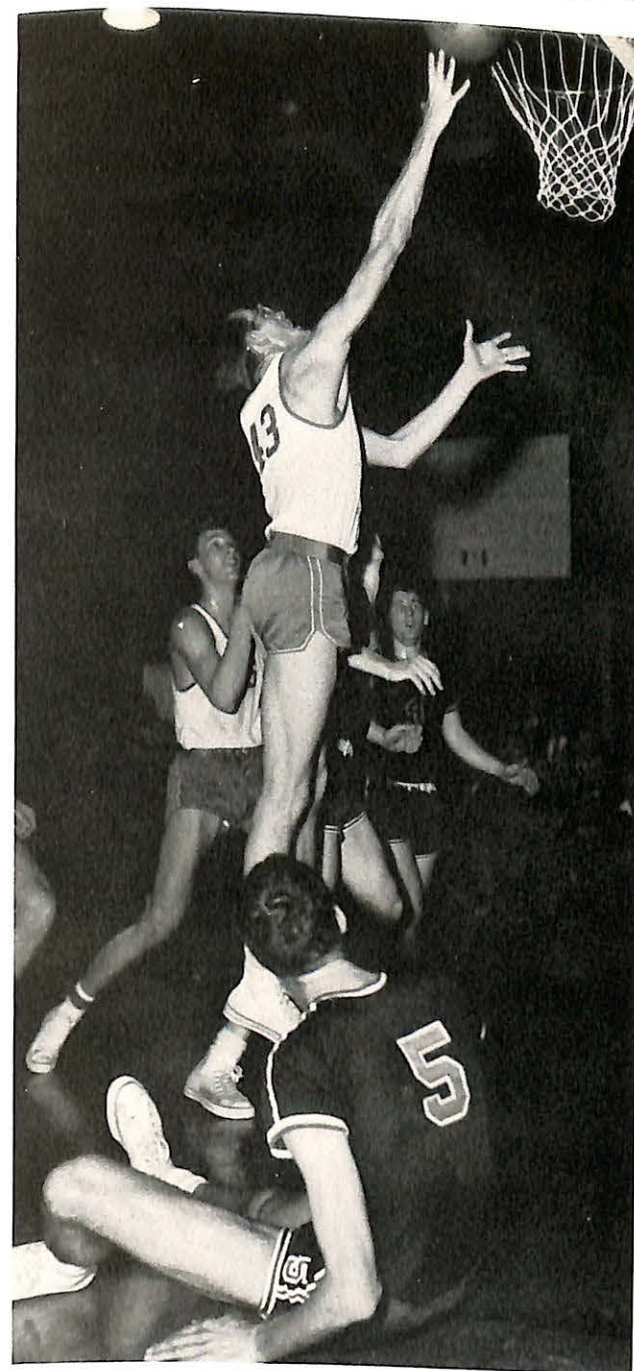

Worm's-Eye View



Helping hand

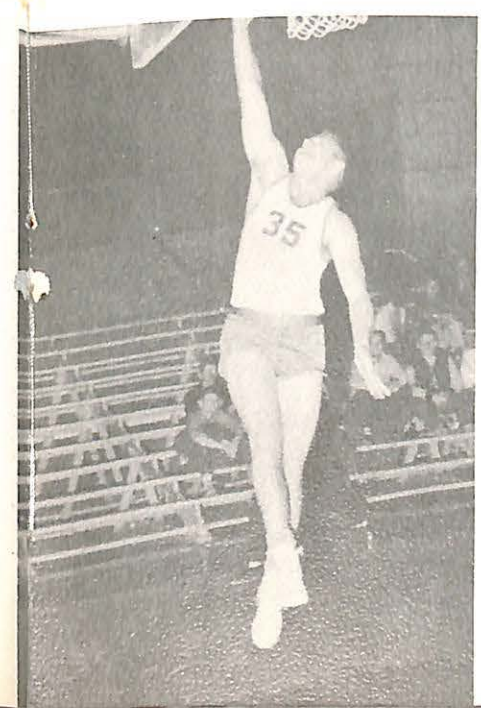

All alone

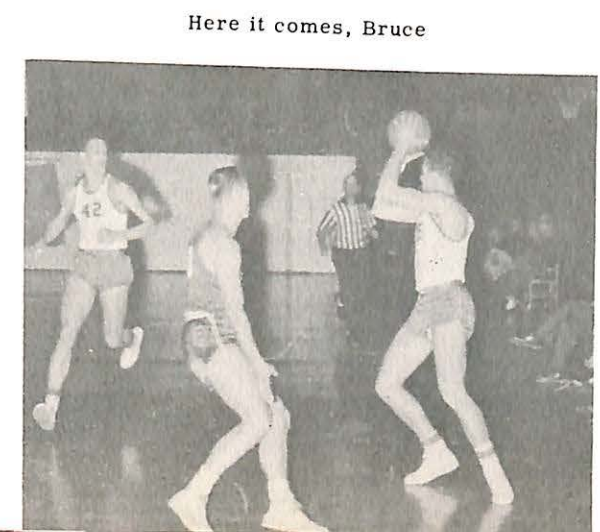

Here it comes, Bruce



"Best man"



**DAZZLING
DRURY
DEFEAT**



**300
VIKES
MIGRATED
TO
LIBERTY
FOR
GAME**

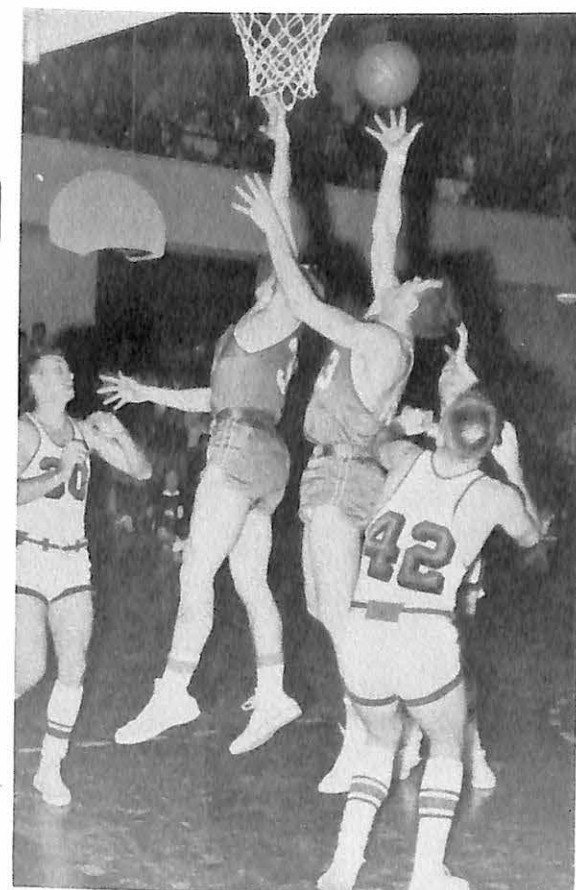

JEWELL

JY-

RATIONS

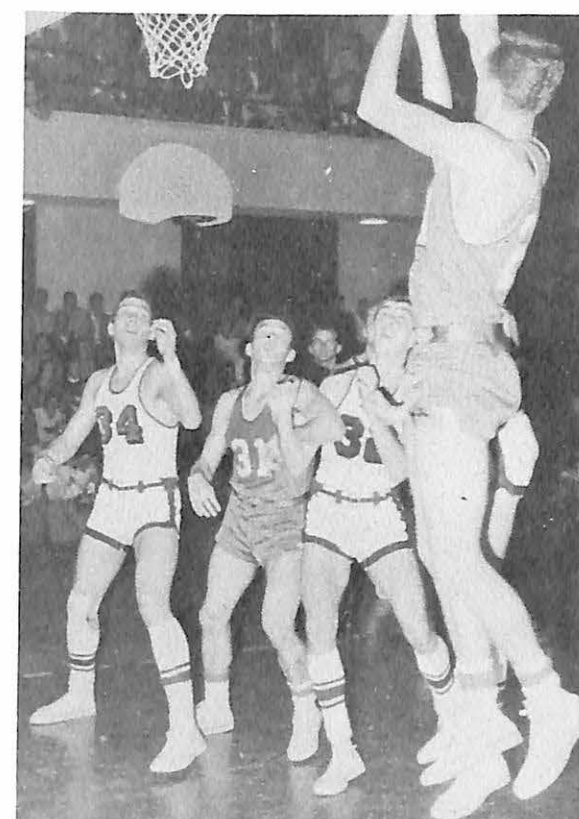
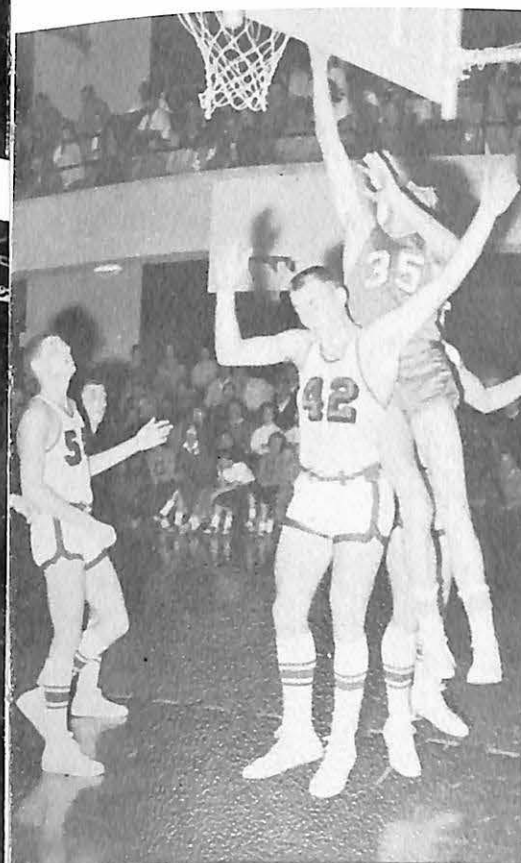



"Aerial Ballet"

PHOTO

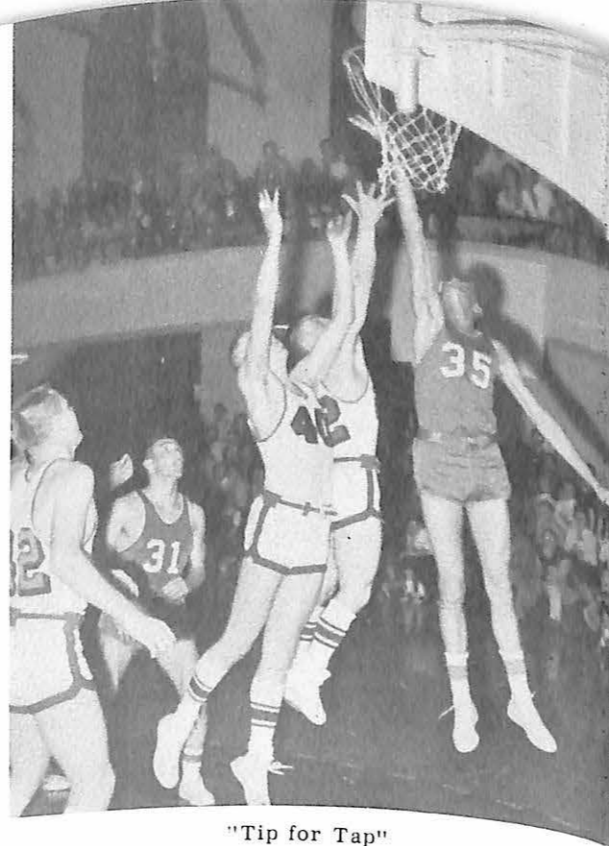

"Tip for Tap"

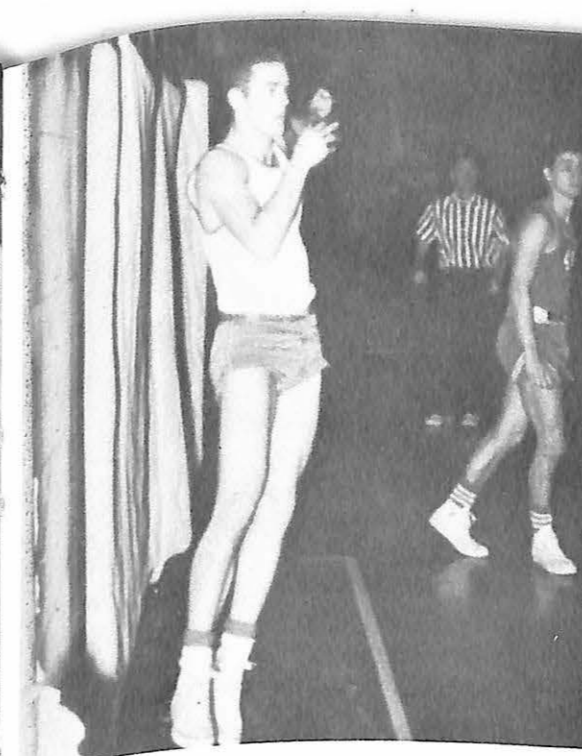

Tip-toeing to triumph

LENS

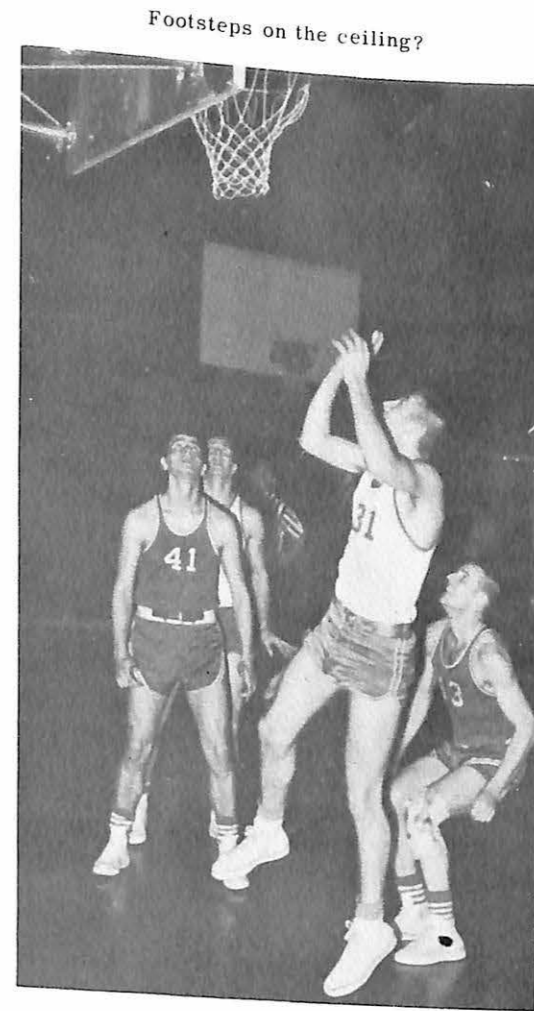

Footsteps on the ceiling?

Anxious moments

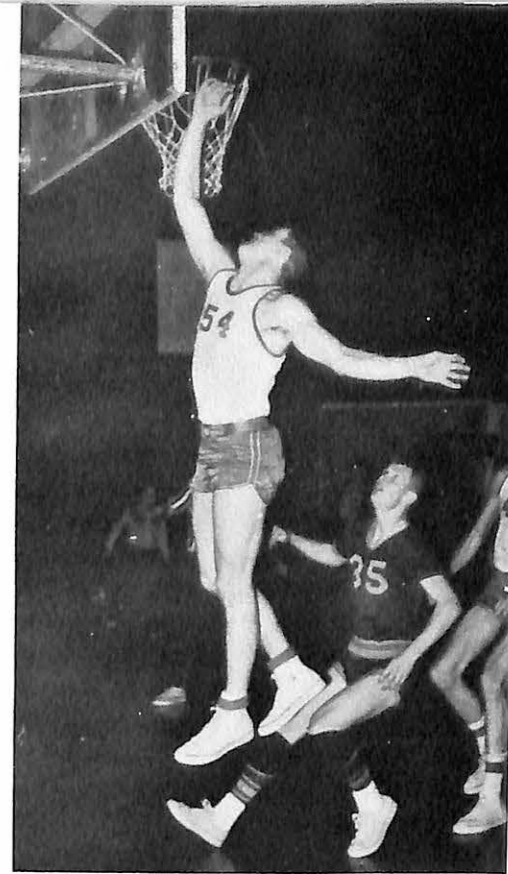

Up, up, and away



"Poetry In Motion"

"It's My Turn, Guy"

"Look Out Below"

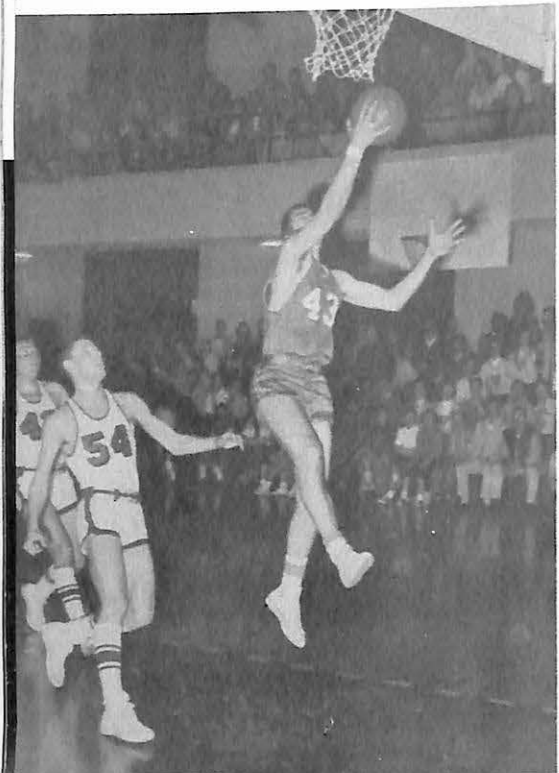

PHENOMENA

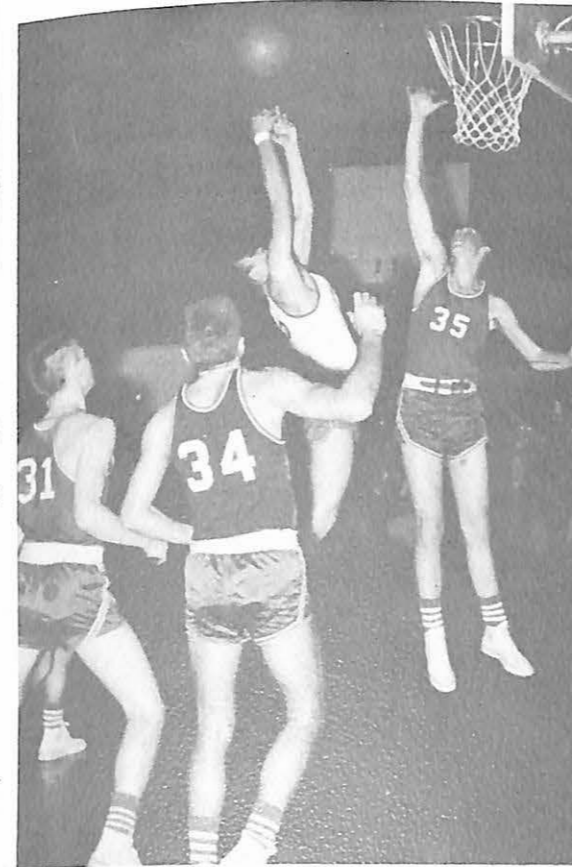
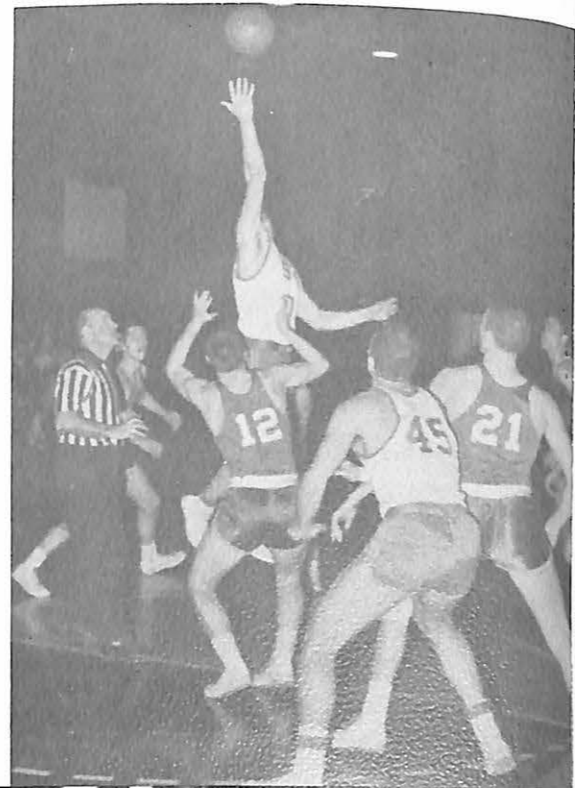

I'll take this one myself

LOGIC

A hot potato

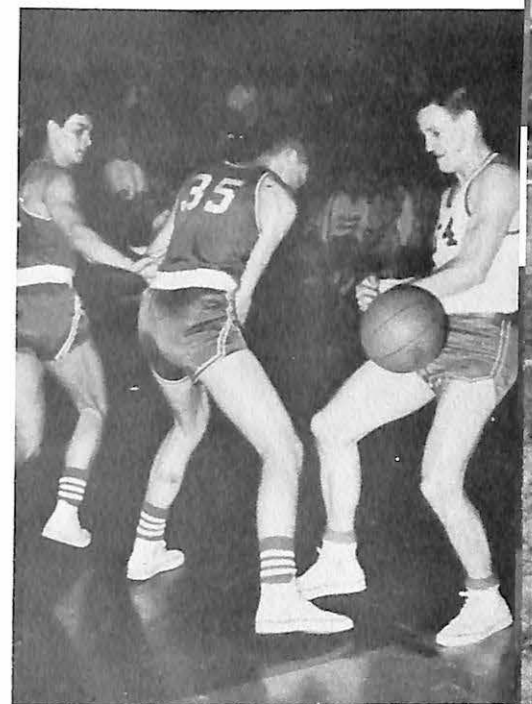
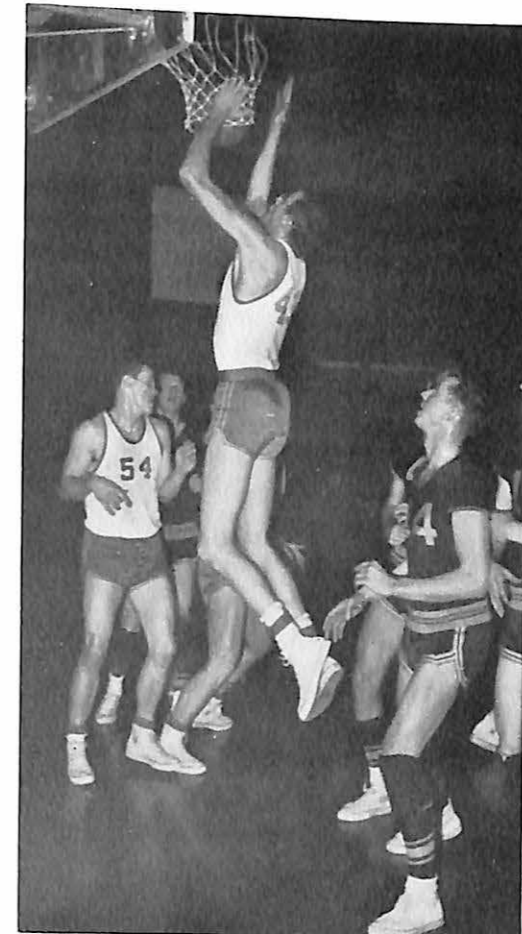

PICTURE

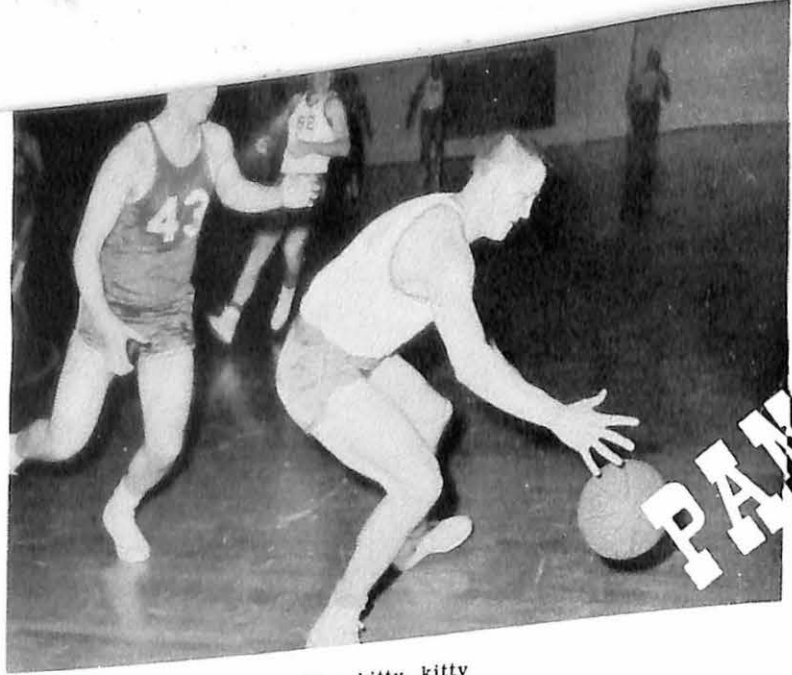

Nice kitty, kitty

PANORAMA

Stop that man

May I play too?

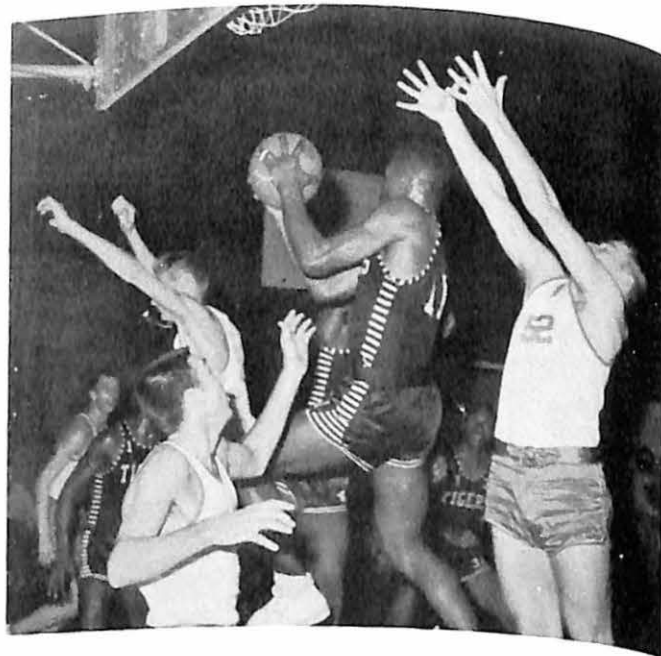
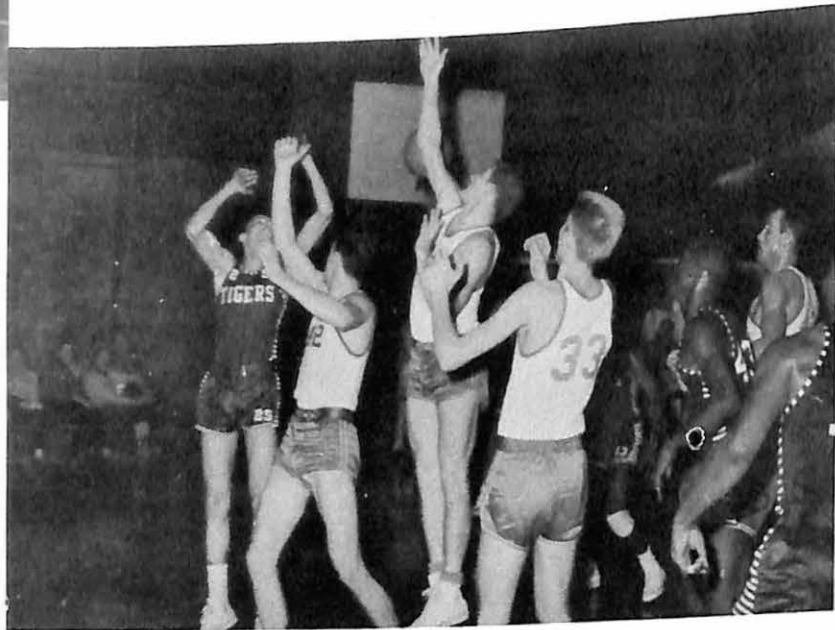

Got it this time

Two more

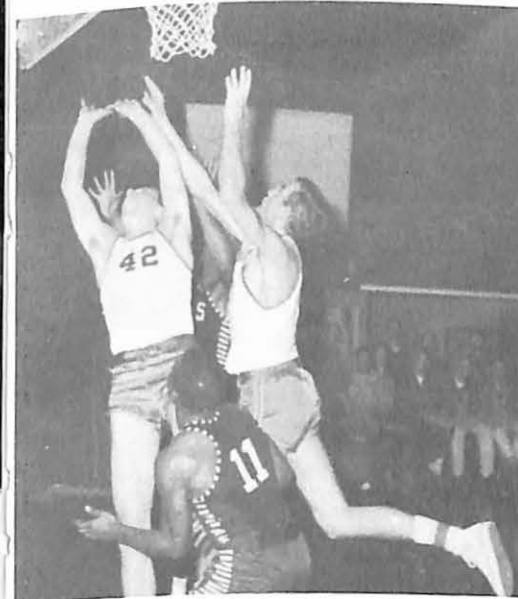
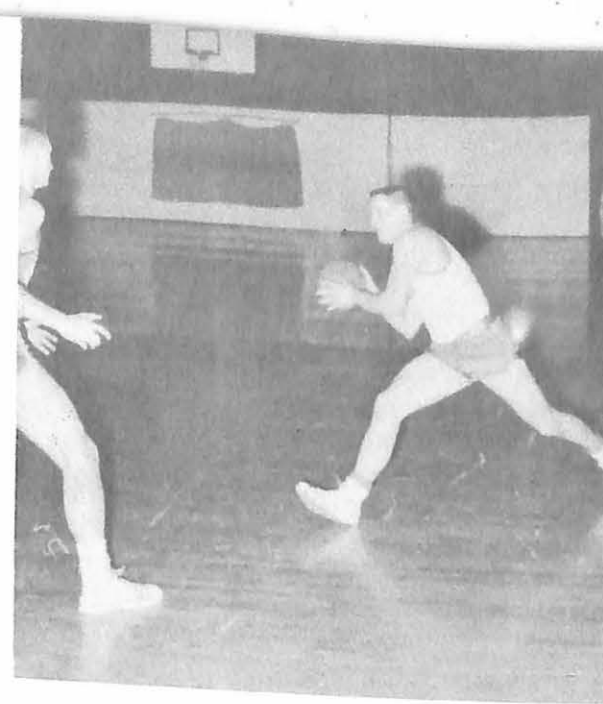
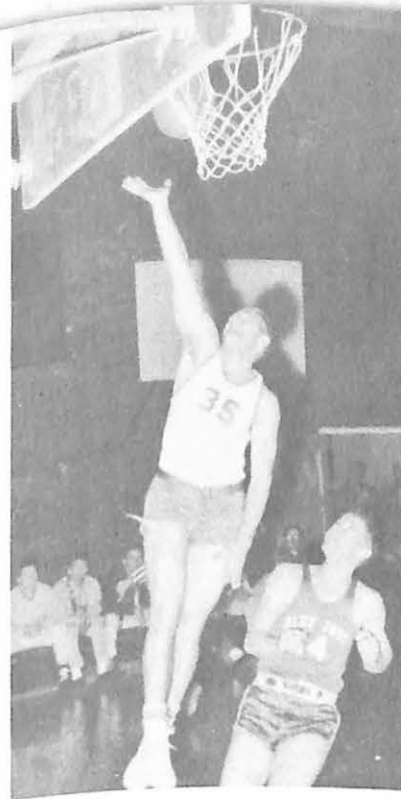

**...AND THEN
THERE WERE
THESE...**

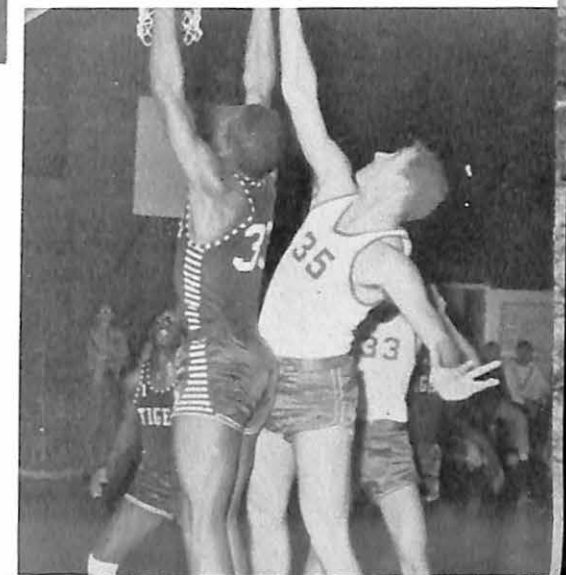

TRACK

&

FIELD

1957 Season Results

MVC	OPP
90 Drury	46
67 Kirksville	69
108 Central	22
72 Springfield	63
73 1/2 Graceland	62 1/2
92 Westminster	43
69 W. Jewell	67
MCAU MEET	
93 1/2 (at Marshall)	
Tarkio	84 1/4
Wm. Jewell	68 1/2
Westminster	34 3/4
Drury 18 1/2	
Central	4 1/2



Asbury's Events & Records

100-yard dash
220-yard dash
440-yard dash
Mile & 880 yard Relays
Holds 220-yard dash record
-22.0 set in '56 (Jewell).
Shares school 880 and Mile
Relay, the latter in '57 at
KU. Tallied 84 3/4 points
last year for second place
honors in original scoring.

KEN ASBURY

HIGH POINT MAN

1958 Track and Field Schedule

April	1	Southwest Missouri State College (Springfield, Mo.)	Here
April	8	Northeast Missouri State College (Kirksville, Mo.)	Here
April	11	Graceland College (Lamoni, Iowa)	Here
April	16	Washington University	St. Louis, Mo.
April	22	Central College (Fayette, Mo.)	Here
April	29	William Jewell College	Liberty, Mo.
May	3	Graceland College Relays	Lamoni, Ia.
May	6	Drury College	Springfield, Mo.
May	10	Westminster College	Fulton, Mo.
May	16-17	MCAU Conference Meet	Fulton, Mo.



HART



LAHAY

RETURNING LETTERMEN -- Two seniors and a junior returned this year to serve as important cogs for the Valley track team.

Nelson Hart, a senior, 4 year letterman, from Carrollton, Mo., holds the school record in the high jump with a leap of 6'3". Doubling in the broad jump he placed fourth last year in total points with 60 1/2.

Smith Sweeney, another senior, from Marshall, returned this year for his third letter. An excellent hurdler, he compiled 14 points in the first three meets last year, and then spent the remainder of the season on the sidelines with a leg injury.

Chuck Lahay, a two year junior letterman, is the holder of the school javelin record, attaining this last year against Springfield State, with a heave of 187'10". He was undefeated in dual meet competition, and only an off day in the conference meet prevented him from a clean sweep.

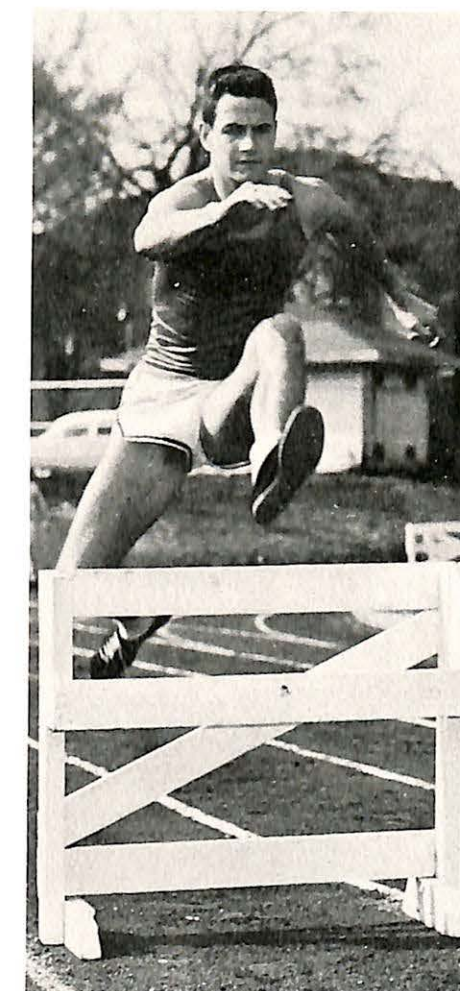

SWEENEY

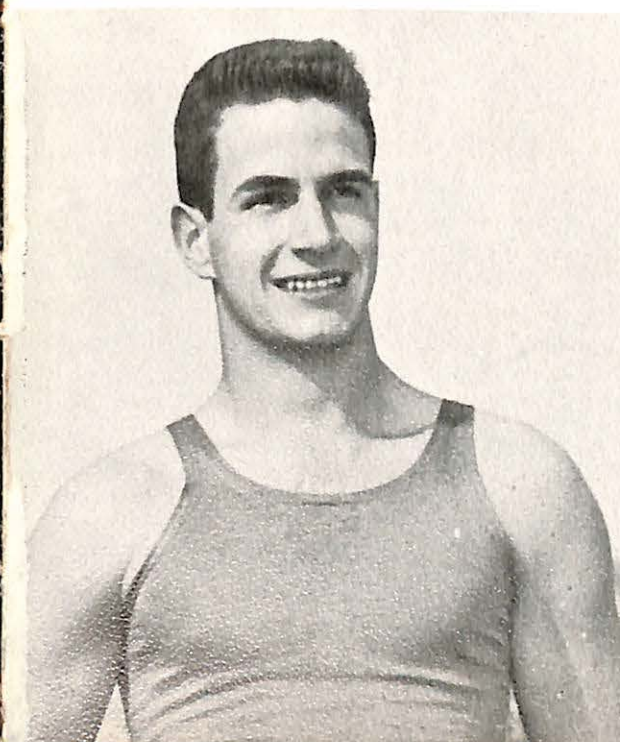
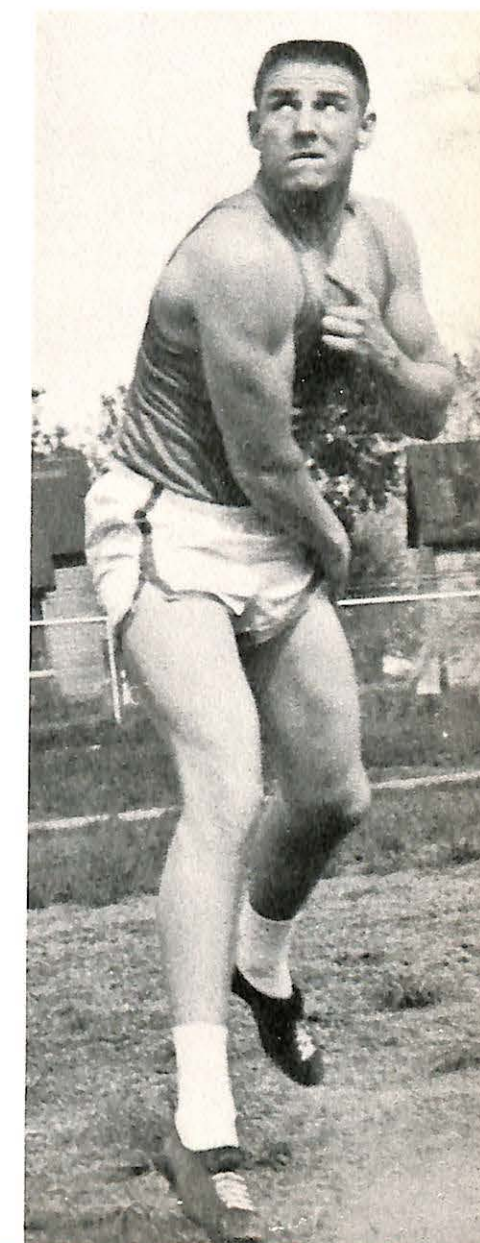

WELCOME

RONNIE HALL

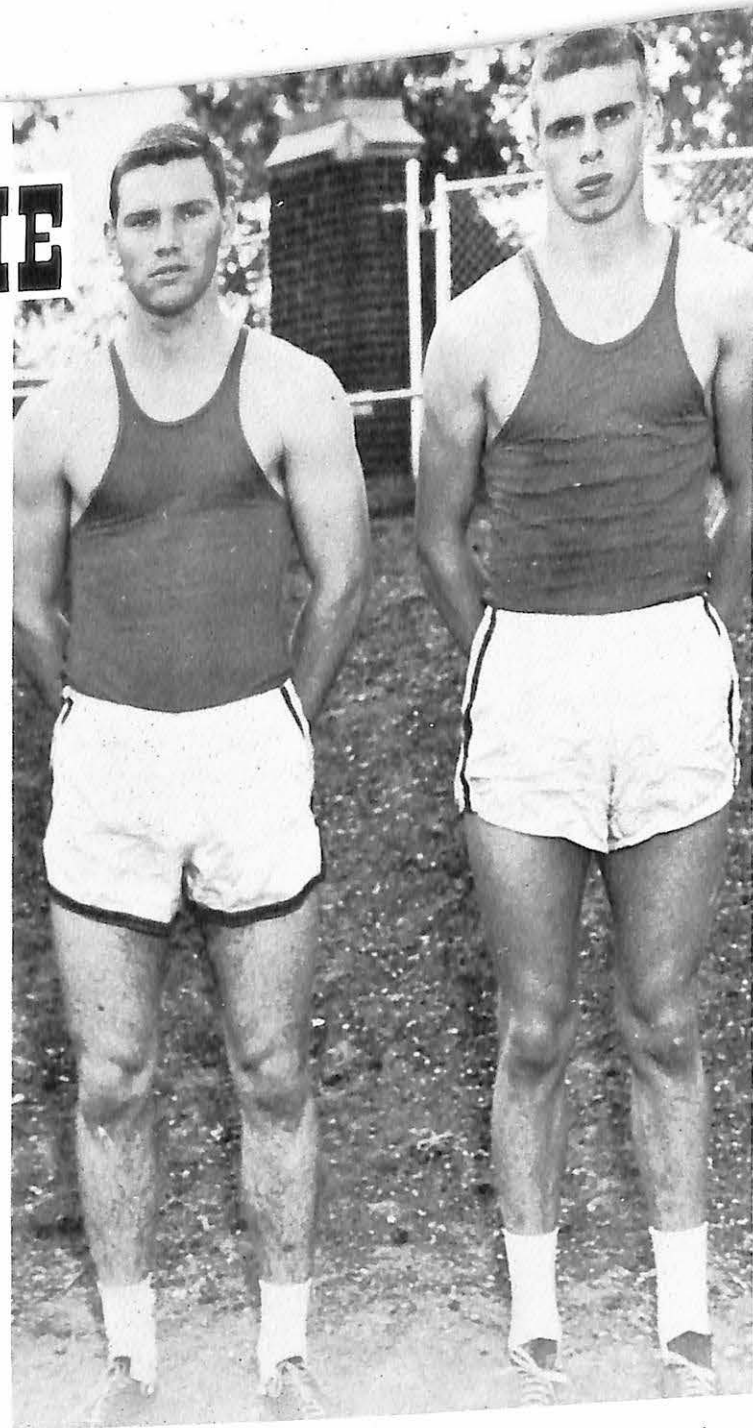

BACK JIM GARNER



POINT MAKERS DELUXE -- Ronnie Hall and Jim Garner, a pair of juniors who returned to Valley this year after outstanding debuts as frosh, compete equally in track and field events. Both are ace sprinters and relay artists as well as broad jumpers. Hall adds the javelin to his repertoire while Garner is an accomplished discus thrower. PROMISING NEWCOMERS -- Mac Brasfield, miler and either the team's top 880 or 2-Miler who is a conscientious hard worker from Butler, Mo., and Doug McGlynn, last year's track captain at Lee's Summit who has speed to burn in the 100, 220, and relays.

MC GLYNN

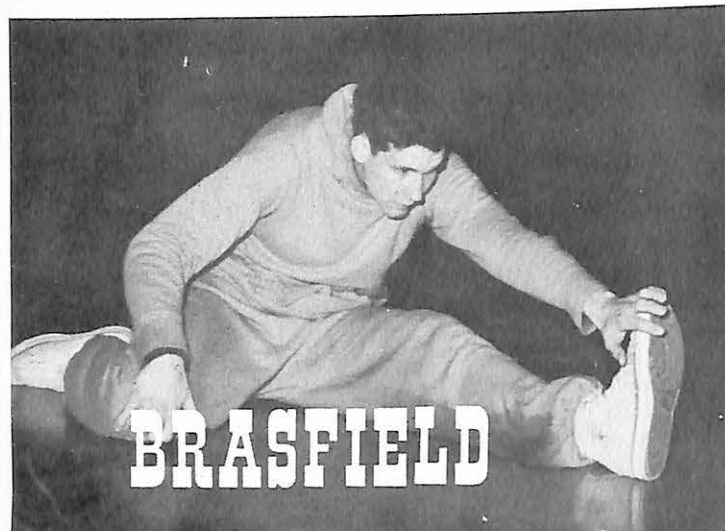
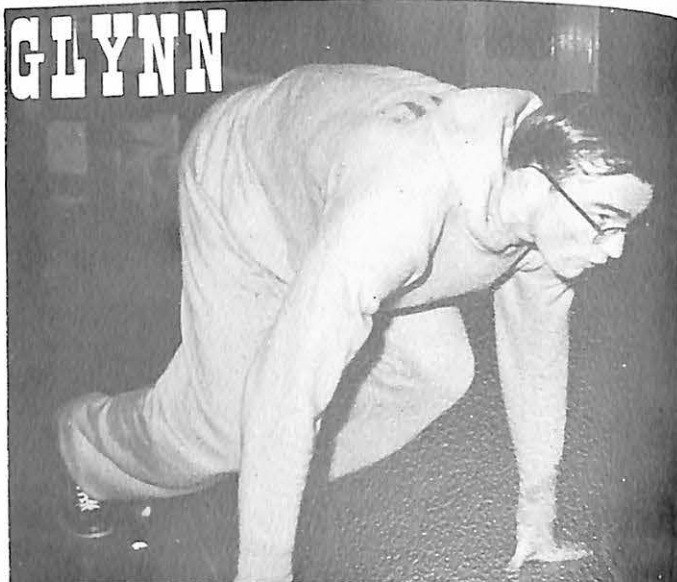

BRASFIELD

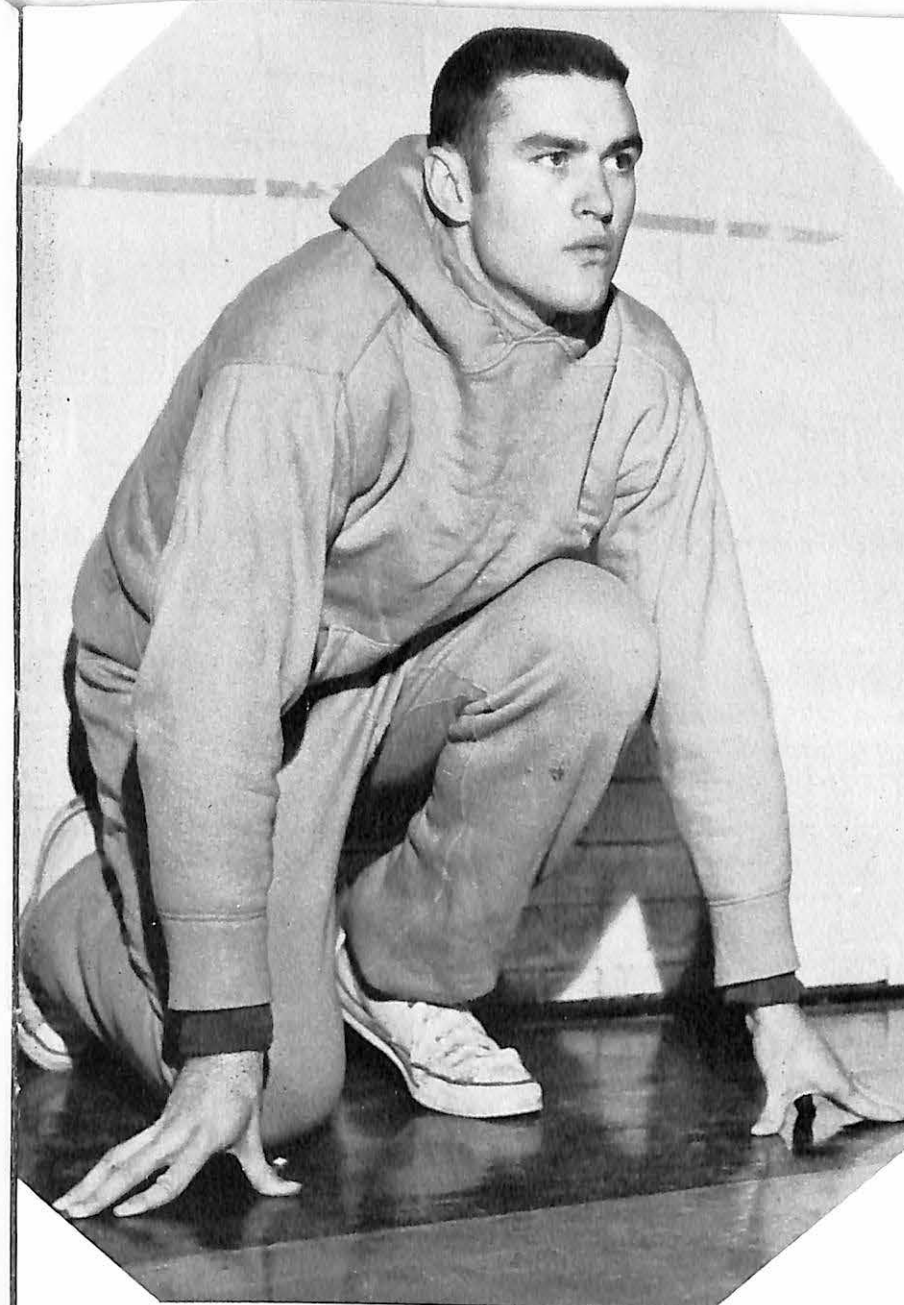

Almost a complete track team himself, Rogers quickly proved his versatility early in the 1958 campaign by pacing his teammates in scoring with 50 5/12 points after five dual meet engagements. Already he has come within 2 inches of topping the school pole vault record of 13 feet, 2 inches; ran a 10 second 100 yd dash;

FUTURE STAR

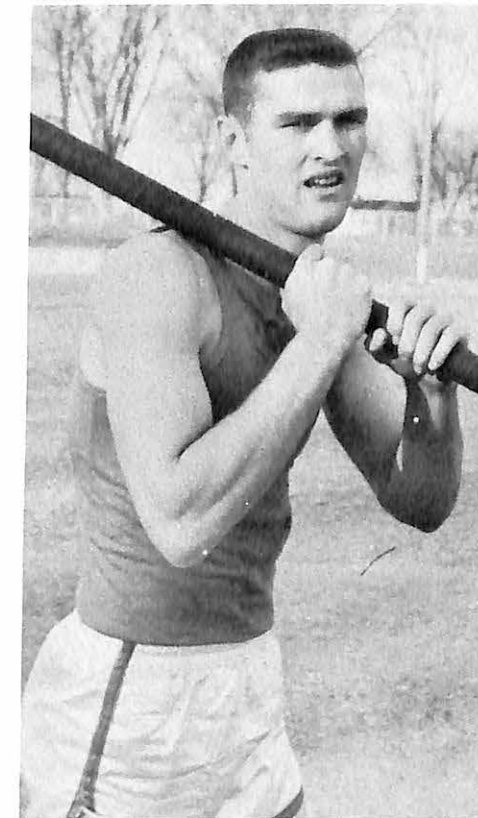

MEL ROGERS

and has completed admirably in the 220 yard low hurdles, broad jump, high jump, plus the anchor spot on the 880 yard relay. He is undoubtedly an outstanding prospect for future decathlon redognition.

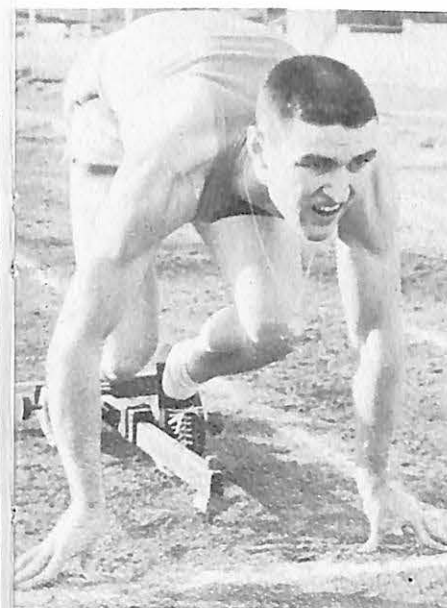

GYM No.2



RECORD BREAKER
Larry Hall erased 29-year old school shot put record four consecutive times. At press time the record stood at 48'9 1/4", still under constant threat of this 225 pounder.

AND

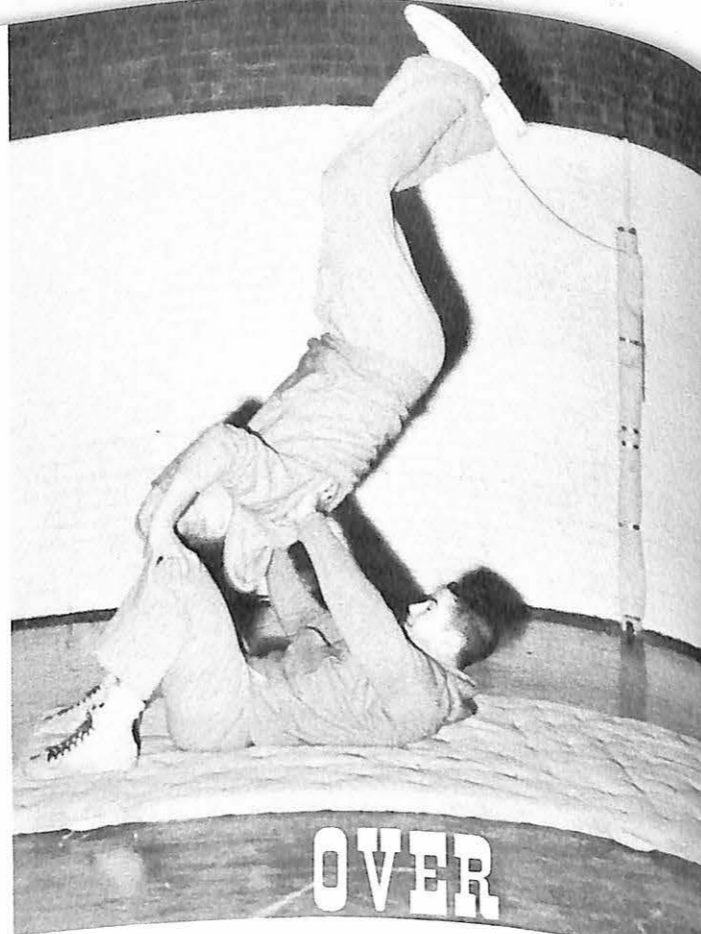

Pole vaulter, Don Cobb, is ably assisted by track teammates, Ronnie Hall and Ray Mosey.



WATER SKI ANYONE -- Frosh Bruce Freshwater and Leland Potter.

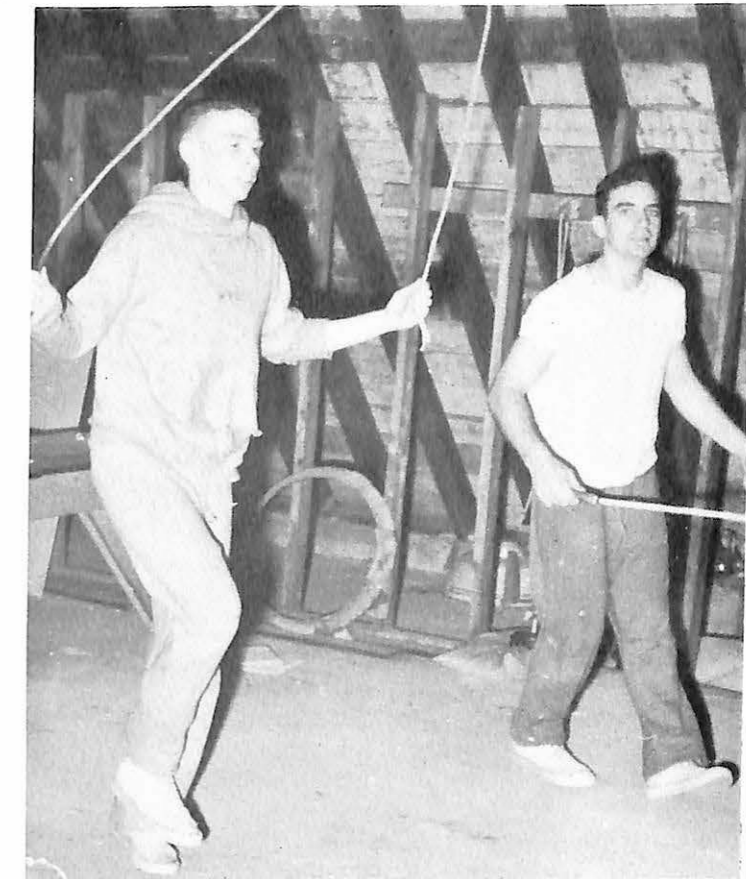

KIDDIE TIME -- Rope-skippers Walt Hicklin and Jim Queen.

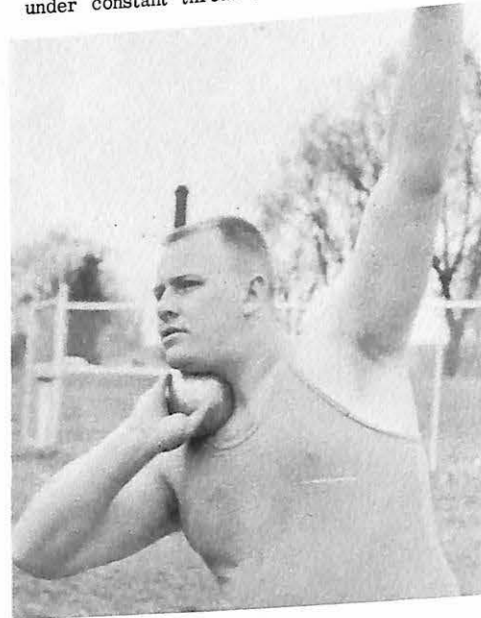

THEY'RE OFF--Valley's Rich Haskell and Bruce Freshwater leave the blocks as the gun sounds the start of the 440.



GET SET -- Rich Haskel, Jim Garner, Eddie Leslie.

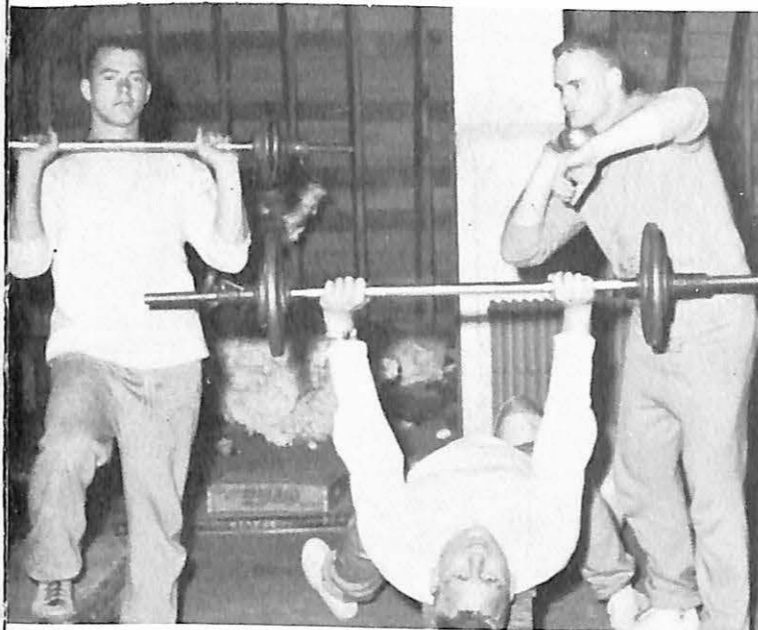

MUSCLE MEN -- Jim Meek, Larry Hall, Jerry Leslie.

WHAT YOU GOT THERE, MUD? -- Chuck Lahay and Jim Queen.

SHOT PUTTER -- Larry Hall



Mac loosens up.

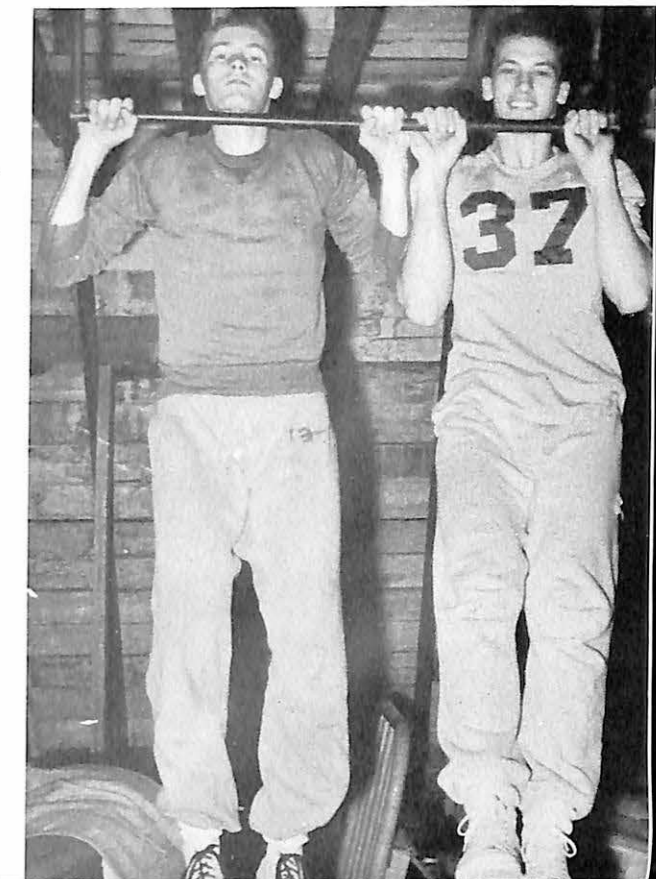
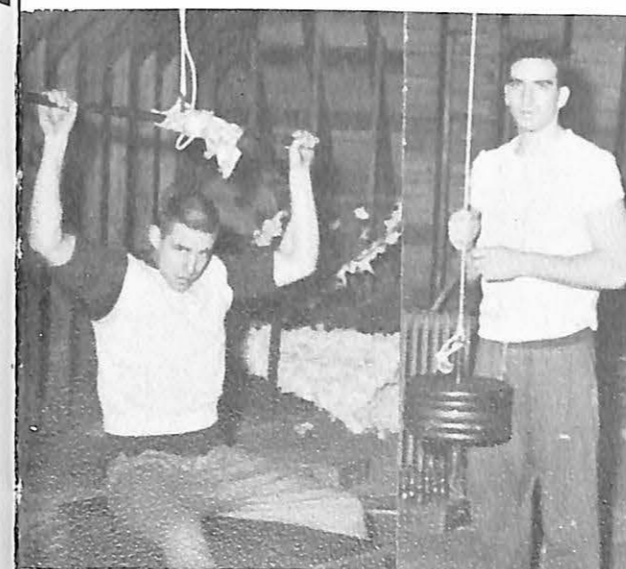



GOLF

3 LETTERMEN BACK
 --Charles Reid (2)
 Jim Allen (1)
 Bob Portell (1)
 Reid, an outstanding golfer, was awarded medalist honors in MCAU meet in Marshall last year. He shot 2-over par golf for 36 holes for 146.



ALLEN

1958 Golf Schedule

April	8	Kirkville State	Here
April	11	Graceland College	Here
April	19	Culver-Stockton	Canton
April	22	Central College	Here
April	28	William Jewell	Liberty
May	6	Drury and SMS	Springfield
May	9	Culver-Stockton	Here
May	10	Westminster	Fulton
May	12	Central	Here
May	16-17	MCAU Meet	Fulton

REID



PORTELL

After sitting out 1 year because of ineligibility, Allen returned to his golf this year.

Portell showed much progress in his first letter year of '57.



NEW LINKSMEN -- Even the March snow fails to discourage Rick Rusnak, Bob Williams, Duane Groce, Jack Kurtz, and Bob Stuart.



TOM ALGEO



LEE HYNES

TENNIS

1958 TENNIS SCHEDULE

April	1	Springfield State	Here
April	11	Graceland College	Here
April	19	Culver-Stockton	Canton
April	22	Central College	Here
April	28	William Jewell	Liberty
May	6	Drury College	Springfield
May	9	Culver-Stockton	Here
May	10	Westminster	Fulton
May	12	Central	Fayette
May	16-17	MCAU Meet	Fulton

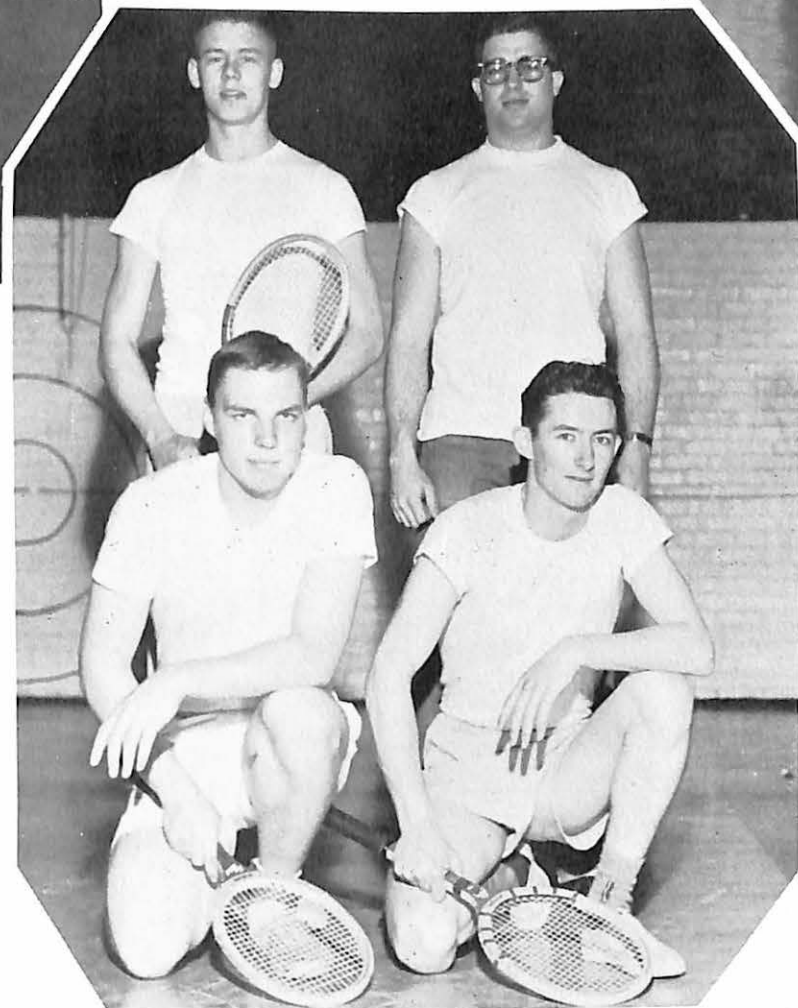

NET ARTISTS -- Number 1 and 2 men, Tom Algeo and Lee Hynes, respectively, along with Tom McCutcheon, Bill Hern, and Don Coen (below), all got early starts to prepare for season play.





THE CHAMPS -- FRONT ROW: Rich Haskell, Jim Garner, Jerry Leslie, Chuck Lahay, Ray Ricono, and Ronnie Smith. SECOND ROW: Bill Blanton, Terry Wright, Gene George, (fugitive from second floor) Tom Hostetler, Pat Cienciwa, Louis Conrad Don Cobb, and Coach Jim Queen.

MEN'S INTRAMURAL

TWO POINTS -- Bob Portell of Young 1 & 2 lays one up.



A JUMPER -- Larry Hall, also of Young 1 & 2, pops a jump shot for 2 more.



TRIES AGAIN --- Portell takes another shot against Sigma Nu.



Mad Scramble

ACTION

All mine



The beginning

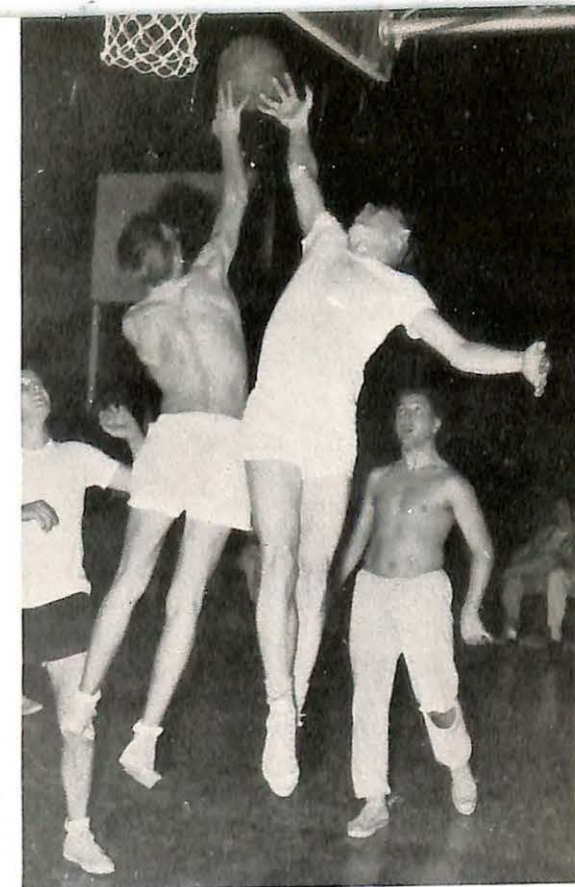

Who got it?

SNAPS

Not this time





BASKETBALL CHAMPS -- FRONT ROW: Jenelle Reed, Rosalee Hopkins, Carolyn Johns, Sharon Maitland, Maryln Randall. SECOND ROW: Sandra Moore, Joyce Thoeni, Deanna Carr, Coradean Czeschin, Helen Stockton, and Kathy Willems.



FIELD HOCKEY WINNERS -- FRONT ROW: Jenelle Reed, Marcia Rissler, Diana Christoff, Maryln Randall, Sharon Kennedy. SECOND ROW: Rosalee Hopkins, Carolyn Johns, Deanna Carr, Coradean Czeschin, Helen Stockton, Sharon Maitland, and Kathy Willems.



EXPERTS -- No matter what the sport may be, volleyball, basketball, softball, field hockey, etc., Sharon Maitland and Carolyn Johns will be found at the head of the pack

TOP FEMALE ATHLETES



MOST POINTS -- Betty Greer and Janet Nowin have earned the most points in W.A.A. competition, each nearing the 1000 mark and trophy status.



hen party?

WOMEN'S

INTRAMURALS

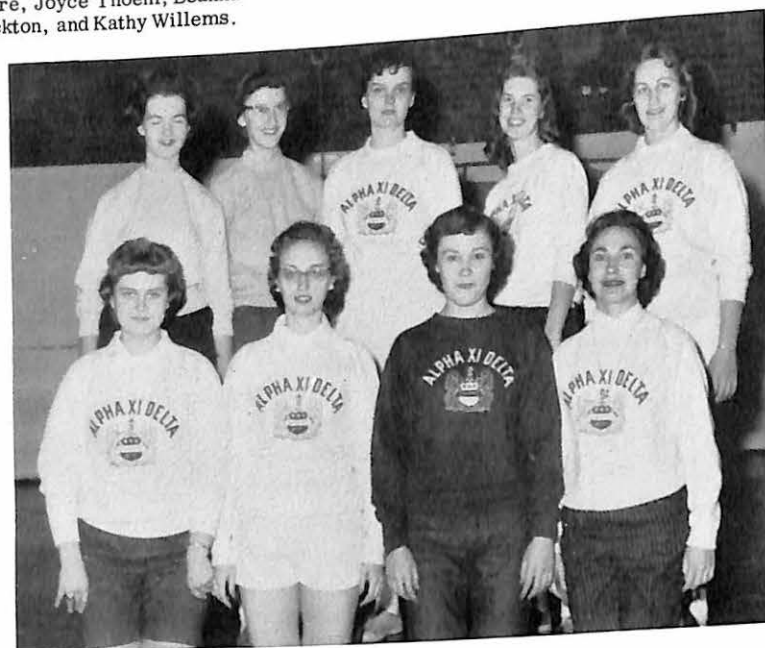

VOLLEYBALL VICTORS -- FRONT ROW: Sally Wilson, June Hales, Marilyn Trump, Virginia Perkins, Marilyn Cole, Nancy Fruin, Betty Greer, Diana Vail, Janet Nowin.

On guard

Over the net

Hit it again



"Did you know that....."



"Doesn't anybody have any nail polish?"

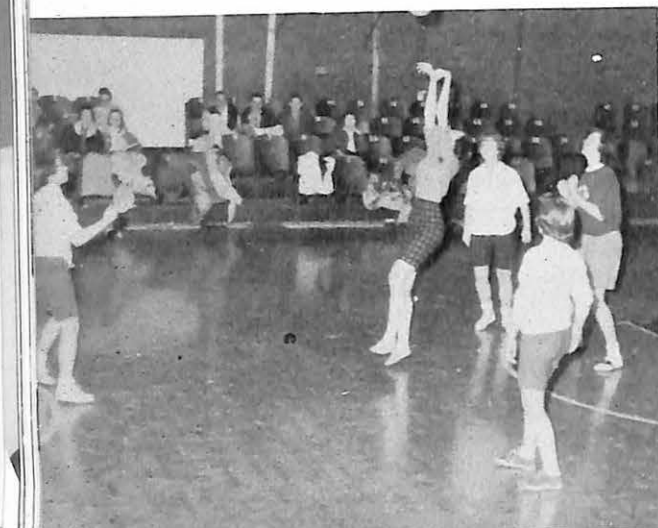

BOWLING



MOSEY

REID



BIG PIN TUMBLERS -- Ray Mosey and Charlie Reid, who injured his hand and missed several key games, led the team in Tuesday night league play with averages of 170 and 160 respectively.



REST PERIOD -- The Rose & Buckner sponsored Valley bowling team of Rudy Kersey, John Thornton, Tom Algeo, and Ray Mosey, take time out from league competition.



ALGEO

THORNTON



KERSEY

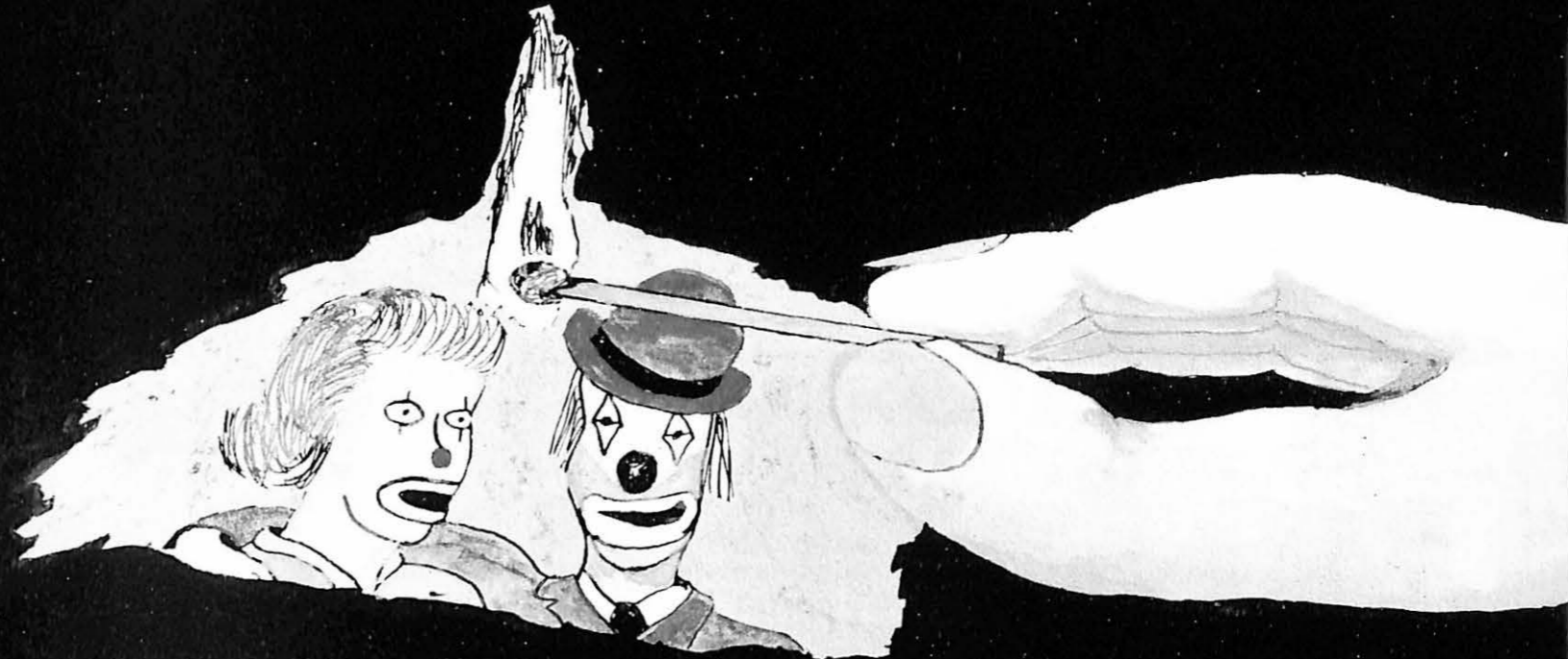

Activities



1957 Football Homecoming Queen

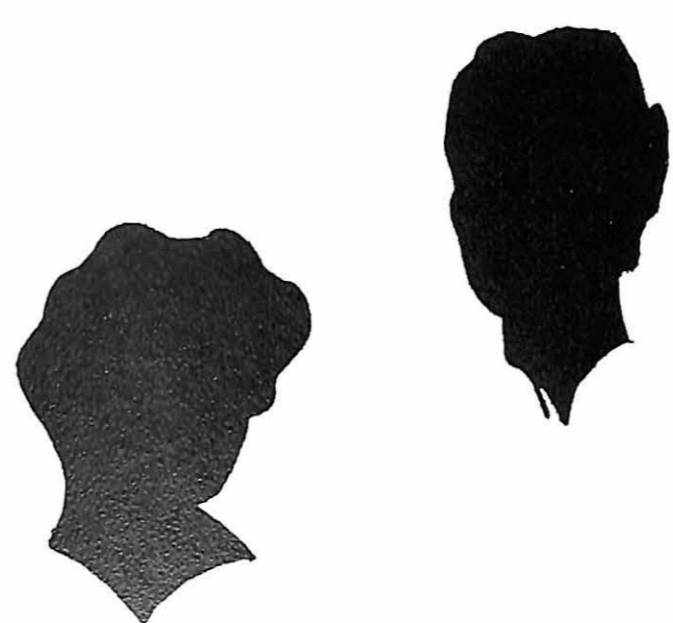

**Football
Attendants**

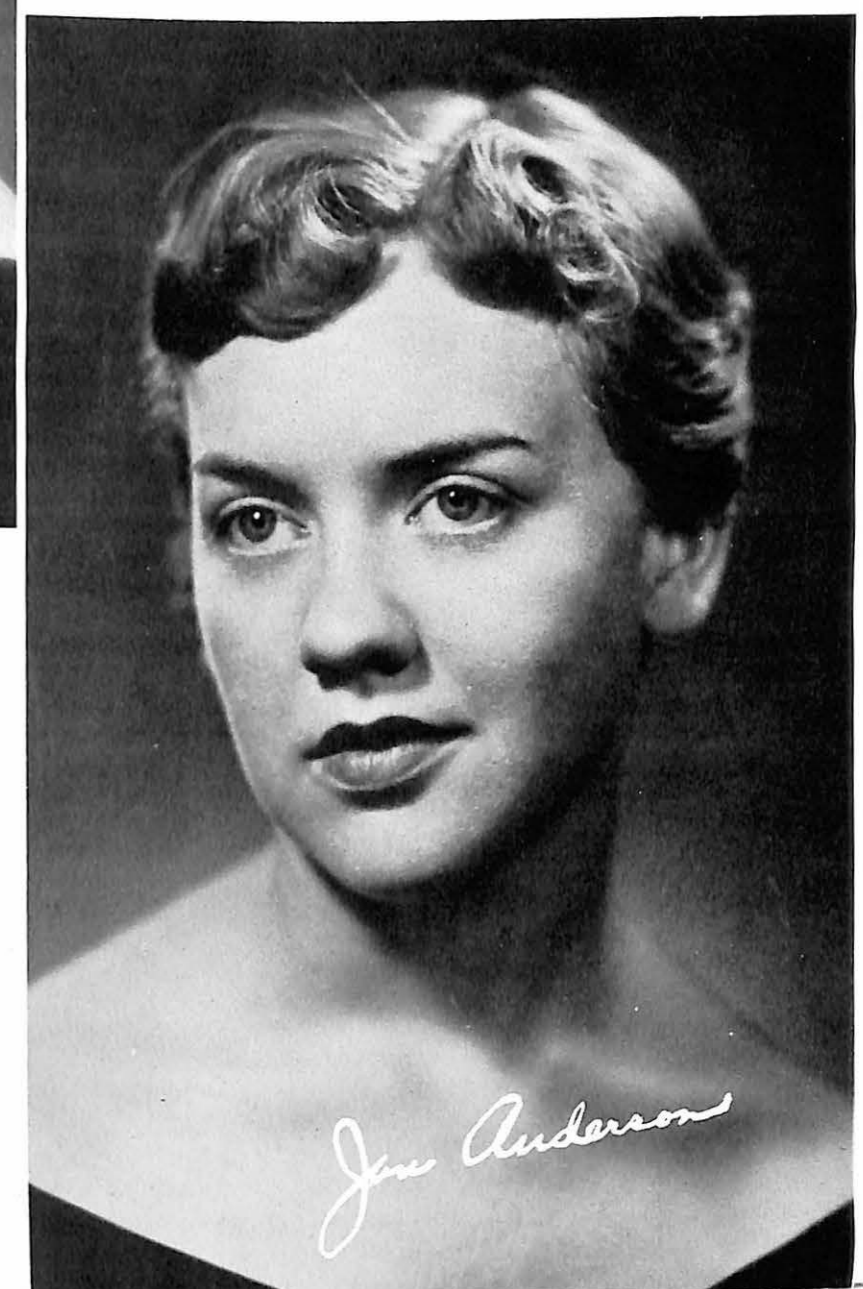

HOMECOMING 1957

"Have you gotten it yet?" "How high was your temperature?" "How many days were you in bed?" These questions were heard around the campus in regard to that damnable little flu bug that put a damper on the football homecoming activities.

As a result of the flu that swept the campus during the football season the game with Jewell and Homecoming parade were called off. This was a defeat to nature which none of our student body and faculty could combat until it had done its damage.

As a result, many classroom hours were lost by the students who became ill. Preparations for the Homecoming activities were called to a halt when the toll of students reached the astonishing figure of fifty per cent. First, house decorations were called off but competition and parade became victims. It was thought that the dance should be called off but was proven that you cannot defeat our whole student body at one time. A dance we did have and it was one of the best dances of the school year.

Miss Ruth Magee was crowned Homecoming Queen at intermission by Student Body President Dan Coleman. Her attendants were Jan Anderson and Mrs. Judy Page. That's right, Judy was not at the dance because of the "Bug".

Now, before this article ends, we must recognize the outstanding service beyond the call of duty displayed by the house mothers of our campus. Without their much needed nursing it is possible that the epidemic would have taken over the entire student body and forced Valley to close classes for the duration. Again, special thanks to all our "Mothers."

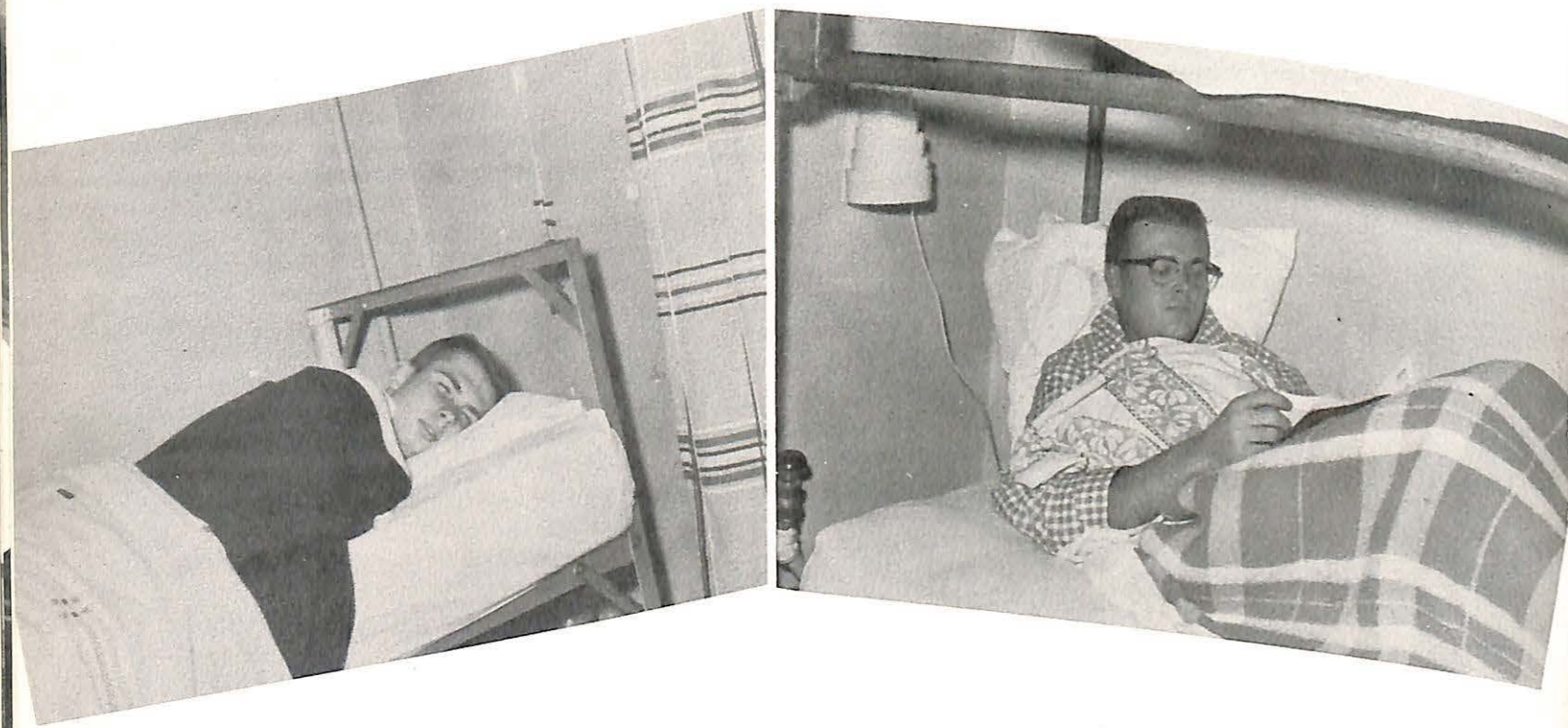

*Sorry,
but this seemed to be
the universal campus pastime
for the 1957 Homecoming*

Football Homecoming Dance



Crowning The Queen



Queen Ruth

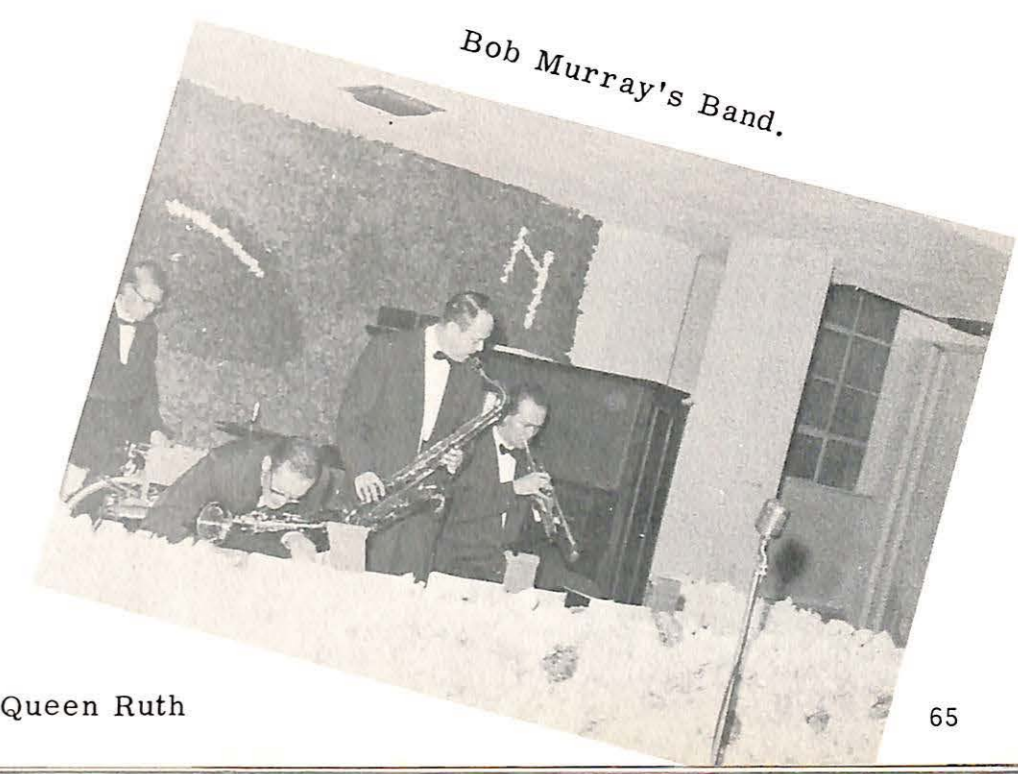

Bob Murray's Band.

Sadie Hawkins Day



First Place Costume
Wally and Pat



Mayor Virgil and "Marryin' Sam" Nixon



Second Place Costume
Sally and Ike



He's Mine



Pull!!!!



THE RACE IS ON !!!!!!!



The Dogpatchers hoe-down.

PHEW!!!!!!!



Caught One!
And If I'm Elected---



Want Another Drink?



What's So Funny?

Cozy huh!





Carolyn Barr

1958 Sabiduria Queen



Cindy Franklin

Sabiduria Attendants

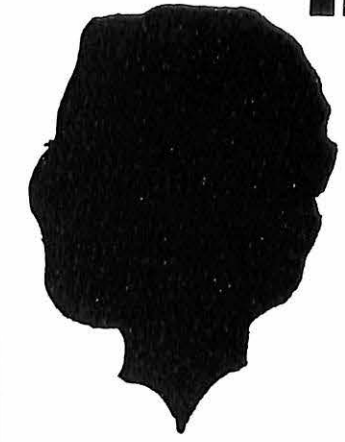

Lydia Basse

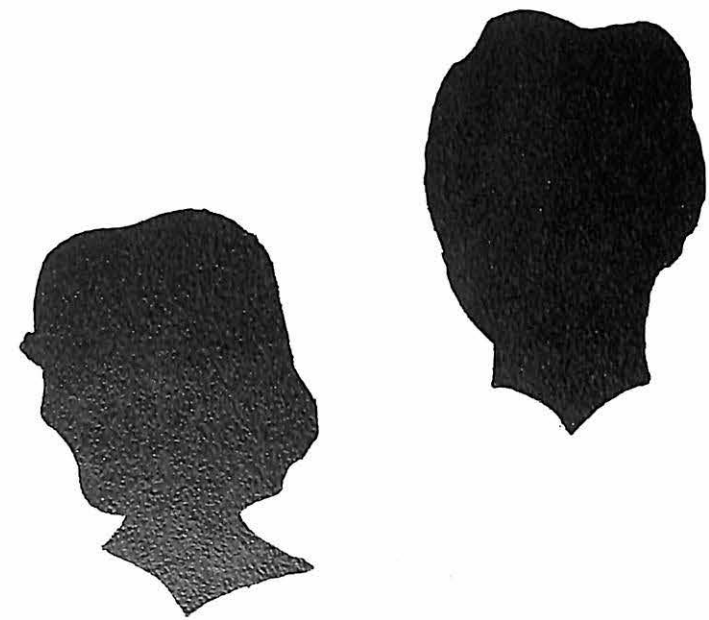



Andy Lybarger

1958 Basketball Homecoming Queen



Lydia Basye

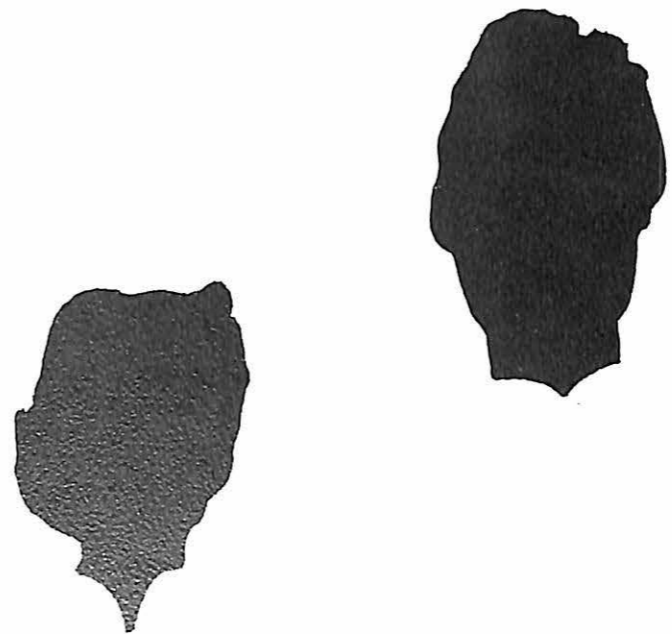

**Basketball
Attendants**



Jane Stone



Lydia Basye, Tom Algeo, Charles Lahay, Mary Ann Lybarger, Dan Coleman, Jim and Jane Stone.

Mid-Winter Homecoming

This year there was a new activity added to the social program of the college, the Mardi Gras Basketball Homecoming.

A barbecue chicken dinner representing Chef Q at his best started the affair in the cafeteria which had been decorated by the girls of Alpha Xi Delta. This was followed with the Viking-Culver Stockton clash on the boards. And quite a clash it was with the Vikings winning a smashing victory over the not too wild "Wildcats." At the half time in a very impressive ceremony Dan Coleman crowned Miss Mary Ann "Andy" Lybarger the first Basketball Homecoming Queen of M. V. C.

Starting at 1:30 Saturday afternoon, Queen Andy and her attendants, Miss Lydia Basye and Mrs. Jane Stone started visiting a series of afternoon house parties sponsored by the Men's Dorms by arriving at the TKE House. In the chapter room, a trio was



The Queen gets her "lid"

Talk it up



Moment of Big Decision



Pass the feather



Ti Martoonis



The Swingin' Three



Good times and doughnut holes



Entrance of the Queen



Dixieland Five



Watch the Birdie



Who won?

Mardi Gras

playing for dancing and the visitors in the house were playing with the various toys, noisemakers, confetti, etc. that was provided in the gala decorated room. About half an hour later, Queen Andy and her court went to open house at Young Hall. There she enjoyed coffee, doughnuts and Hi-Fi. They then traveled to the Alpha Sig House where she was officially greeted by King, "Jerry Max" Neptune in the Neptune's Garden. Finally, she went to The Sands of the Sigma Nu House to enjoy a quick turn at the tables there.

The climax of the week-end was the thrilling victory of the Vikings over the Graceland "Yellowjackets" followed by the campus wide dance sponsored by W.S.G.A. in the recreation room of MacDonald Hall.



1958 May Queen



**May Queen
Attendants**





Valley Forge

[Handwritten text, mostly illegible due to cursive and overlapping lines.]



Allen and Janet Ritchie.



Jack and Marie Harris

Valley Forge

This is Valley Forge; college home for twenty-four student families. A complex, somewhat confused, but happy mixture of studies and homemaking, extracurricular activities and working, campus meetings and home-cooked meals; the Forge this year, as in the past, has been the center of diversified activity. Student Senate Representatives were Bill Steen, Scottie Wilson and Terry Hawkes. Like every elected official's job there are difficulties, but with cooperation and a good share of hard work, the Forge has completed another year.

A quick glance at the campus and the Viking activities will indicate that married life in the Forge does not eliminate participation in campus student life, for from here come many campus leaders in scholastic achievement and extracurricular activities as well as athletics.

Charles, Sharon May and Shirley Woodbury

Bob and Donna Keeton

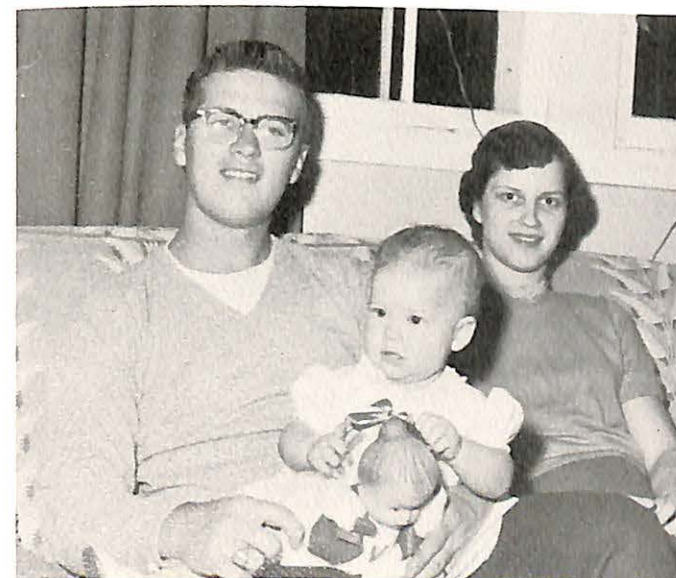

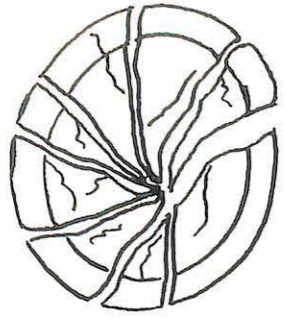

Mark, Ann and David Brooks and Peanuts



Doug, Delilah and Georgia Mattenlee

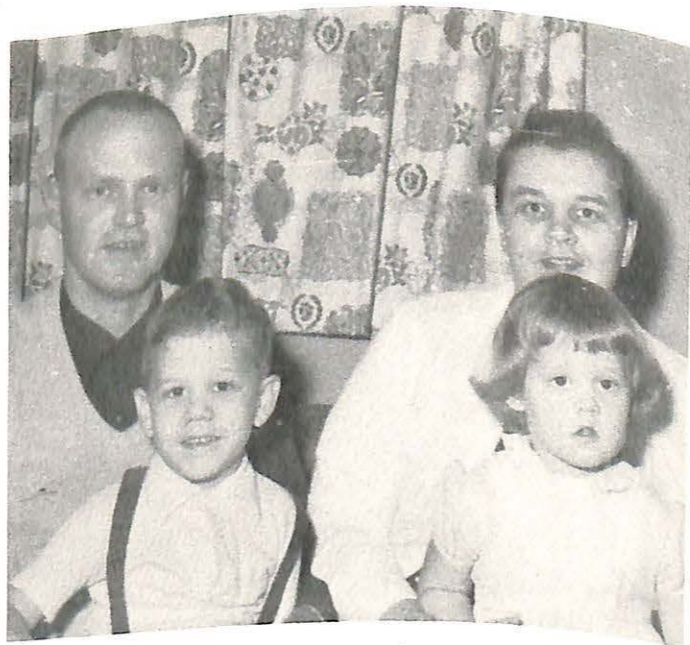

Bob, Steven, Robin Kay and Betty Fiesler

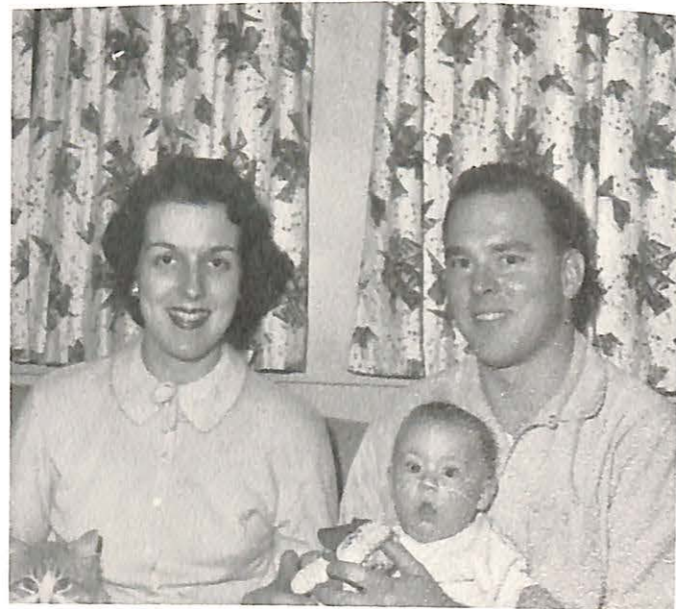
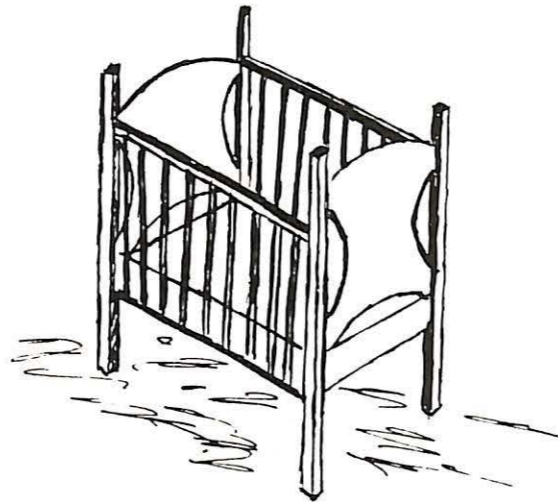

Esther, Carolyn and Bill Steen

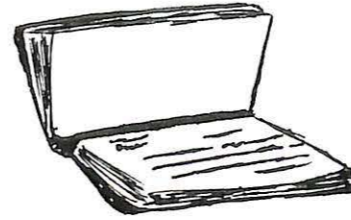

Bob, Cathy, Nancy and Timmy Hostetler

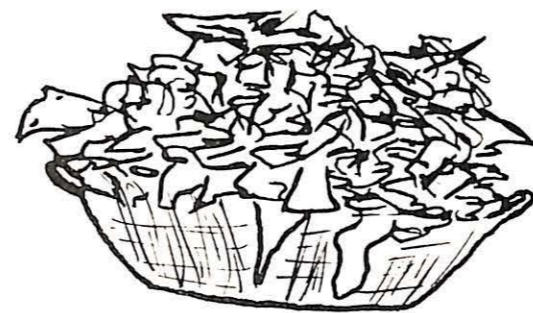

Terry and Ramsay Hawkes

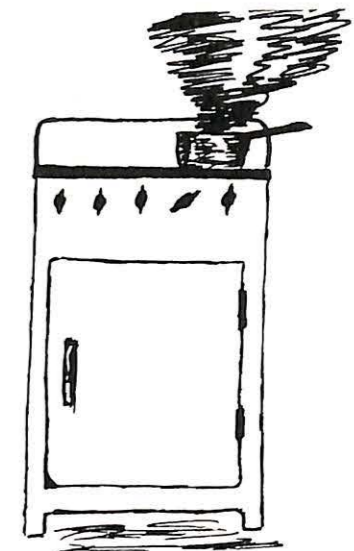

Dave, Phillip and Janice Niederhauser

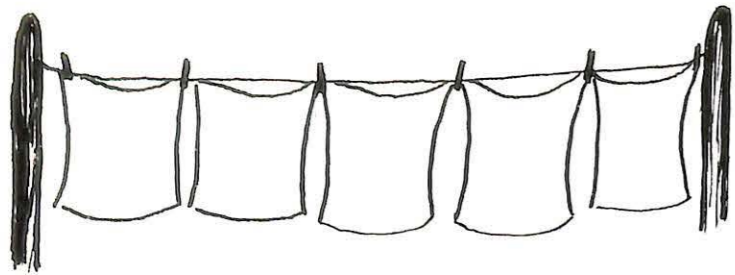

Jim and Pat Stockton



Bill, Vicki, Billie Jean and June Thilking



Matthew, Earl, Danny and Coleen Brown

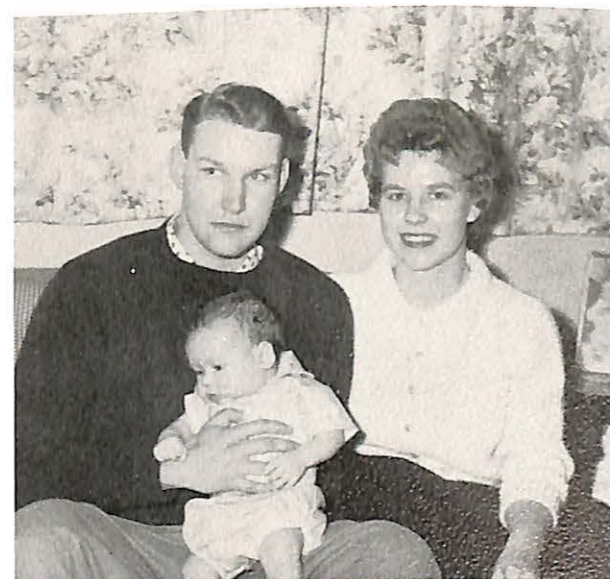
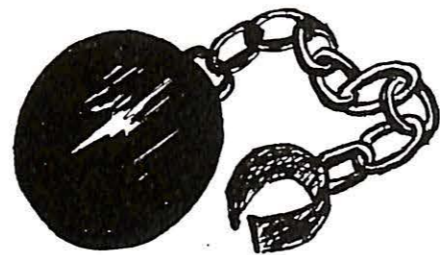

Ron, Greg, and Janet Halley

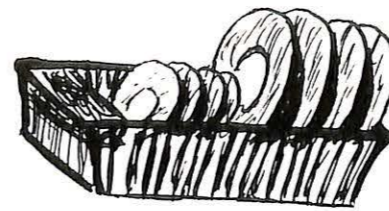

Mary, Corinne and John Anderson



Dee Dee and Bill Aronson



Jalal, Benjalal, Stuart and Virginia Kurdi

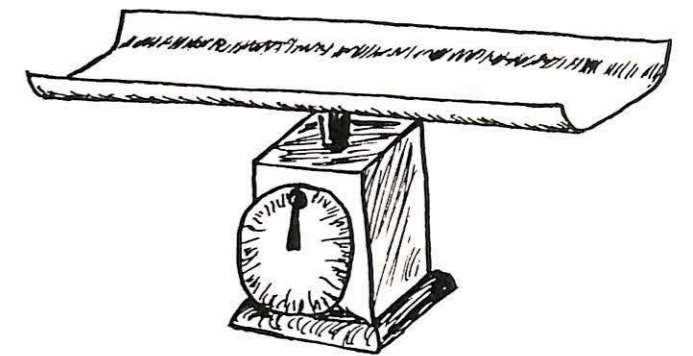

Kathy, Don and Mary Rapp



Bob and Carolyn Stephens



Bob and Rose Marie Fischer

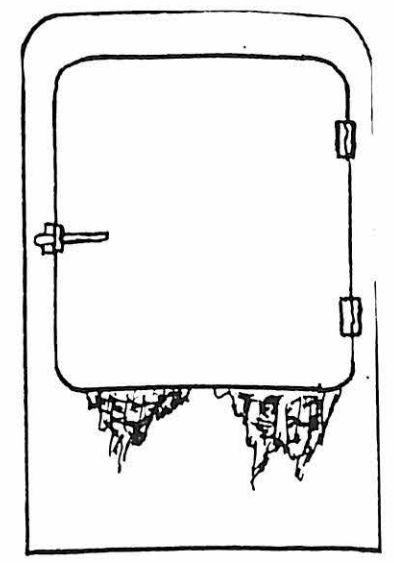

Scottie and Sue Wilson

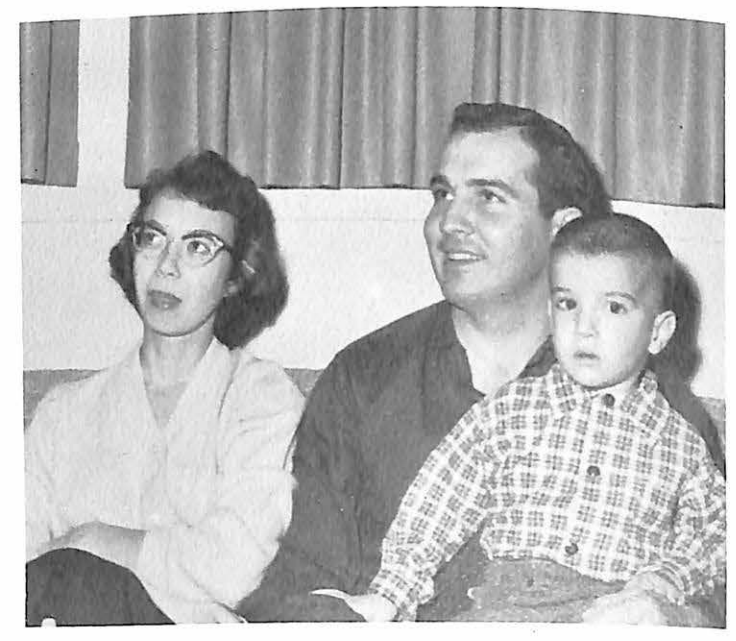

Judy, Jim and Greg Page



Organizations



Campus Map

To B Docks

To Town

EMERGENCY BLOCKING AREA
A THOMAS TESTING SITE
SELECTED CAMP
CHURCH

THE SHAKE FIT
ALL THE ASP YOU WANT

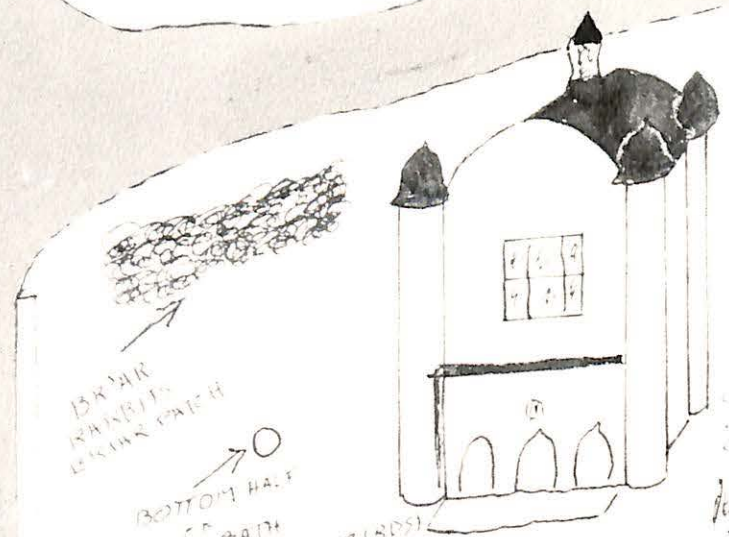

BK MR
KINDS
BIRD BATH
LAND OF THE DIRT BIRDS

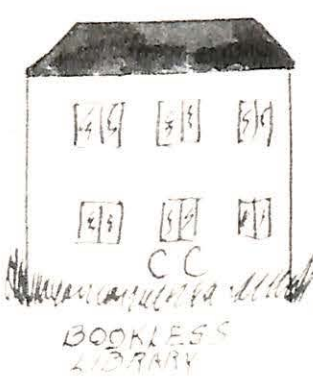

BOOKLESS LIBRARY

SOME ONE
LIES
HERE
FORGET WHO

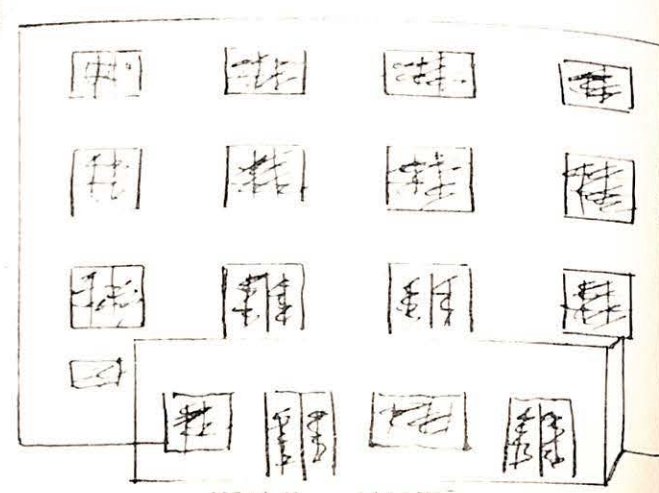

THE HUT

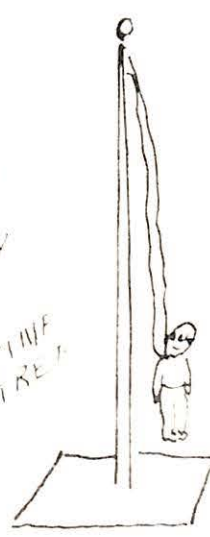

WIND
MILL

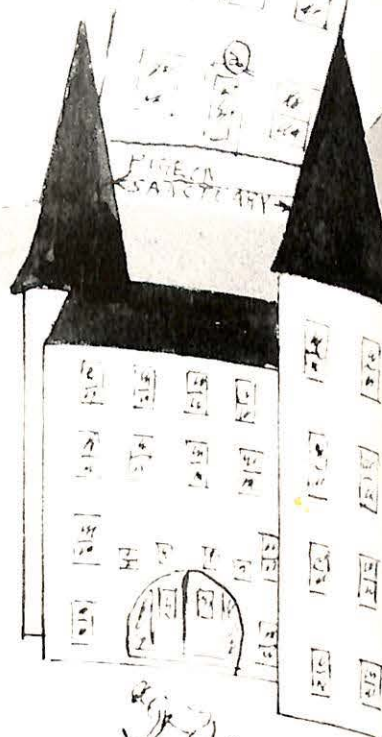

TO BLDG'S

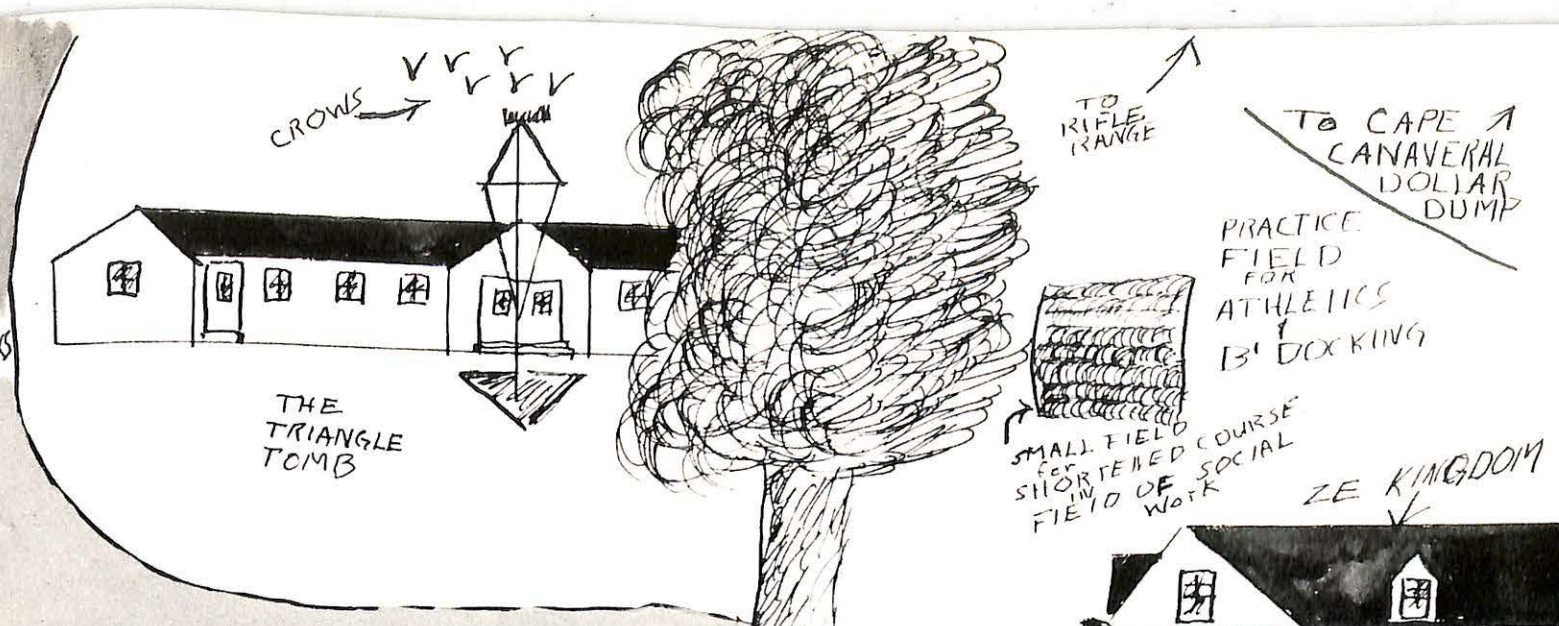

CROWS

THE TRIANGLE TOMB

GIANT SEQUOIA

MIDGET SEQUOIA

PREY'S OFFICE

The House
that
BATTY
BUILT

10:31
EXIT

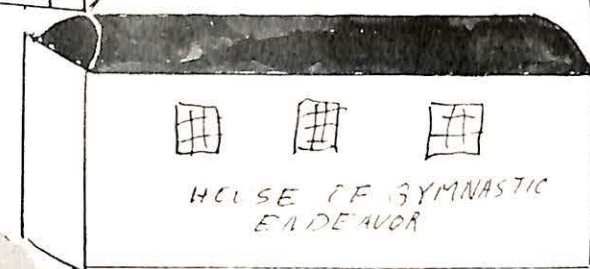

HOUSE OF GYMNASTIC ENDEAVOR



SMALL FIELD
FOR
SHORTER COURSE
FIELD OF SOCIAL
WORK

MISSILE
LAUNCH
AREA



ZE KINGDOM

FIELD OF ATHLETIC ENDEAVOR

TO MIDDLE LAND

OAK TREE



10:31
TRAFFIC
CONTROL
SIGNAL



DO NOT
USE

YE
PAYS
THY
MONEY
K.R.K. HQS.

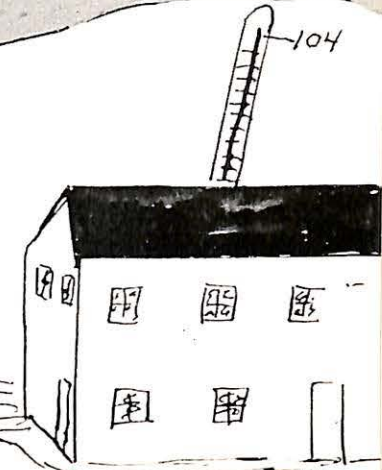

104

TO RIFLE RANGE

TO CAPE
CANAVERAL
DOLAR DUMP



Bonnot



Brock



Brown



Brownfield

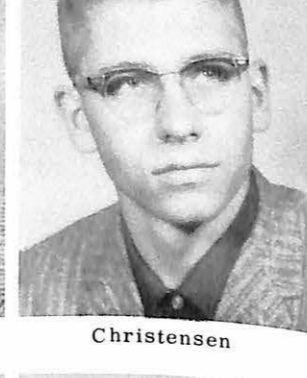

Christensen



Gibson



Gross, D.



Gross, N.



Harned



Hilton



Kappelman



Kiste



Krentler



Lauenberg



Marrs



Nichols



Pangburn



Pointer
Weber



Price
Weeks



Sampson
Welty



Colon



Curry



Duggins



Ehrhardt



Garvey



House



Hynes



Imlay



Ingram



Jacobs



McCuiston



McCutcheon



Medaris



Merrill



Neill



Smith
Wilson



Snuffer
Woodbury



Stalcup
Dr. Stellwagen



Stephens



Stith



**Alpha Sigma
Phi**



**Alpha
Omicron**

Work



"Big Moose" acts as straw as the walls become painted.



Work progresses on the ill-fated fall Homecoming decorations.



The "Crazy 18", fall pledge class.

Alpha Sigma Phi, founded December 6, 1845 at Yale University, is the tenth oldest national social fraternity. As of the latest statistics, it has fifty-seven active undergraduate chapters and many chartered alumni chapters. Its fundamental goal is, in essence, to better the man and strives at all times to do so.

House decorations set up for the Christmas season and the Western Chuckwagon Party.

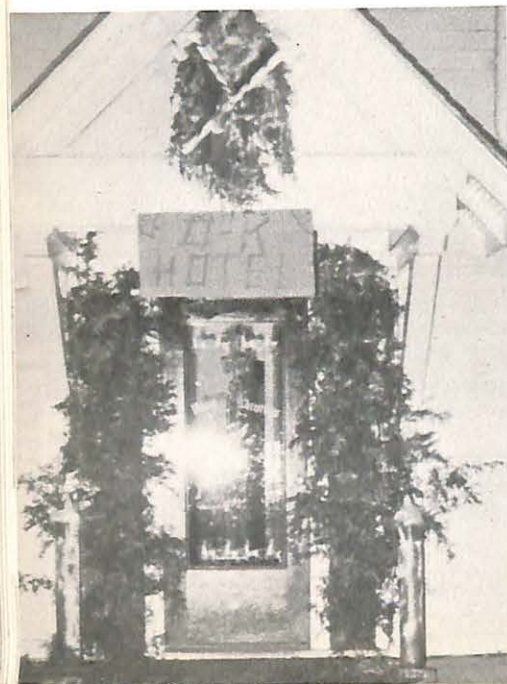

Gambling table in operation during the Western shindig. The bottle was empty.



Dave Gross proceeds to tell the world that it's not too cold for play outside.



Parties



Great quantities of food being stowed away at the tremendously successful hamburger fry.

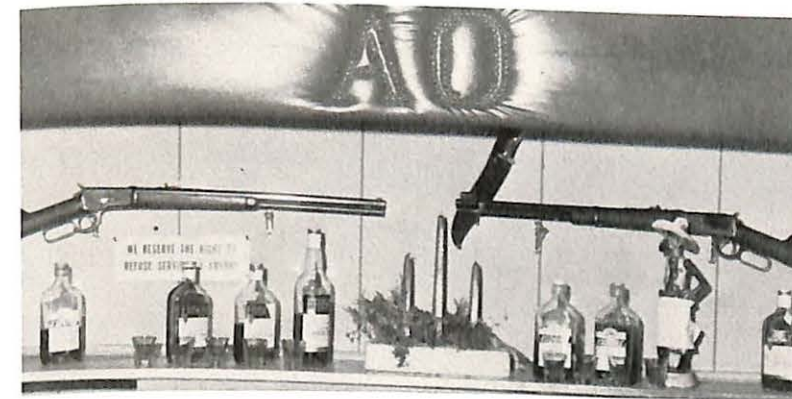

Bar setup at the Western Chuckwagon Party.

Alpha Omicron chapter of Alpha Sigma Phi was founded June 2, 1945 as the result of the petitioning of a local fraternity. Its members attempt to raise scholarship standards and to create better and more effective social functions. They are traditionally noted for leadership in campus positions and work closely in accord with other organizations.

The traditional Christmas tree in the inner lounge. This thing was acquired at 1 o'clock in the morning.





The temporary house mascot needs a bath, and Gordon Medaris does the honors.

Activities



The hows and whys of scholarship are explained by Duggy.



Contact inevitable during the finale of Brother Snuffer's serenade.

Gordon Imlay formally pins Julie just prior to the Christmas vacation.



Carl Christensen, spring pledgemaster, demonstrates his gift of gab.



Brothers Lauenberg and Pointer explain fraternalism to prospective pledges.



Hold that pose. The completion of the honoring of Terry and Anne.



The Delta Zeta's lined up behind their sister, Jeannie Reed.



Victim of late evening scavenger hunt, Dr. Jack sleepily poses for Harned's Polaroid.



Brother Ellis Kappelman pins name tag on visiting Dr. Collins at spring closed smoker.

Terry presents Anne a bouquet of Talisman Roses.



John Bonnot gives Betty his fraternity pin.



Serenades



Ann Riley



Judy Francis



Ann Pearson



Jane Stone



Cheryl Jeffers



Kay Steinhauser



Ruth Magee



Cindy Franklin



Doris Bryant



Betty Greer



Marilyn Trump

A



Linda May
Corresponding Secretary



Betsy Browning
Recording Secretary



Beverly Jordan

L

P



June Hales
President

H

A

X



Marilyn Cole



Lydia Basye



Dorothy Schuchman



Joan Breid



Jackie Wettengel



Diana Vail



Dorothy Thomas



Jan Nowin
Vice-President



Jan Anderson
Membership Chairman



Mrs. McAninch
Advisor

I

T
L

E

D



Barbara Bradley



Dorothy Simons



Diane Barthel



Virginia Perkins



Sally Wilson



Jeannine Flacke

A



Pat Curtis



Nancy Fruin



Rosalee Hopkins
President



Amy Martin
First Vice-President



Sharon Kennedy
Second Vice-President



Janet Barton
Recording Secretary



Beverly Altis



Dianne Johnston
Treasurer



Deanna Carr
Historian



Sharon Maitland



Carolyn Barr



DELTA



Diana Christoff



Coradean Czeschin



Donna Jo Garner



Carol Jeanne Hill



Carolyn Johns



Bonne Lawson



Jeep Price



Julie Rodina



Janie Shaw



Suzanne Marshall



Sandra Moore



Shirley Musgrave



Marylnd Randall



Jenelle Reed



Marcia Rissler



Mary Louise Zieger



ZETA



Helen Stockton



Joyce Thoeni



Kathleen Willems



Dorice Willoughby



Scavenger Hunt



Christmas Party



"There's Nothing like a Minstrel Show"



D.Z.'s entertain the Alpha Xi's

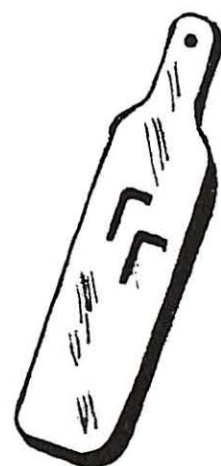

Ouch!



Spring Rush Party
D.Z. Big Top



SPRING PLEDGE CLASS
SEATED: Andy Lybarger, Virginia Duggins, Rose Marie Fisher. STANDING: Joyce Walton, Dolores Carl, Donna Houston.



OUR SPONSOR: Mrs. Darrell Jenkins

The Gamma Gamma Chapter of Delta Zeta National Social Sorority closes an enjoyable and successful year at M.V.C. Our membership now totals thirty-five---twenty-nine actives and six pledges.

Some of the D.Z. Highlights of the year have been our hayride in the fall, Christmas party; Paddle Party; Minstrel Show; Faculty Tea; Alumnae Bridge; and our serenade to the Fraternities and Young Hall. In order to finance some of these parties, we sponsored a Bazaar early in the year.

On the Intramural Sports scene, D.Z. has claimed championship of the hockey and basketball intramural program.

Our musical ability has been reflected in the serenades of Jeannie Reed and Julie Rodina and our participation in the Greek Sing.

Our chapter has been honored by the selection of our sisters for various queens. Carolyn Barr as Sabiduria Queen; Mary Ann Lybarger as Mid-Winter Homecoming Queen; Deanna Carr as Junior Class Queen and Marcia Rissler as Queen of the Sophomore Class.

At our annual Coronation Ball the following officers for 1958-59 were officially announced and the President was crowned queen of the dance with the other officers serving in her court:

- | | |
|-----------------|-----------------------|
| Amy Martin | President |
| Dianne Johnston | First Vice President |
| Deanna Carr | Second Vice President |
| Carolyn Johns | Recording Secretary |
| Marcia Rissler | Treasurer |
| Janie Shaw | Historian |

BETA SIGMA of GAMMA NU



FIRST ROW: Kent Howrey, Dale Waisner, Jim Stockton, Chuck Hoch, Art Knueppe, David Ross. SECOND ROW: Charles Reid, Bob Rehn, Del Coufal, Chuck Hanley, Jack Schellenger, Larry Biggie. THIRD ROW: Carl Rundell, Milt Klein, Jim Allen, Bob Woodsmall, Paul Kressin, Art Walters.



FOURTH ROW: Grant Leslie, Jim Hayner, Bob Davoli, Bob Knott, Jim Gilmore, Bob Craven. FIFTH ROW: Mike Lewaren, Mike Levy, Mike Marlin, Nelson Hart, Jerry Jones, Dan Coleman. NOT PICTURED: Ross Hampe, Bud Youle, Jerry Arnett.

"LEGION of HONOR"

Our fraternity was founded in 1869 at the Virginia Military Institute at Lexington. The principles of the Knights of the Legion of Honor soon spread to other colleges and universities and eventually the Legion became known as Sigma Nu.

The purpose of Sigma Nu is to build character which is accomplished by placing an emphasis on scholarship and fellowship. Sigma Nu tries to prepare men for life after college by creating a high sense of honor and a love for fellowman. The fraternity is dedicated to the function of providing wholesome, helpful and stimulating fellowship for its members.

It would seem that our leaders of today, who represent the outstanding business and professional men of the country, have not lost sight of the ideals of our Founders who organized the Legion of Honor in 1869 at the Rock of Sigma Nu to inculcate honor and mutually benefit the Cadets of the Virginia Military Institute, for we are today attempting to exemplify the same ritual, inculcating the principles which lead to becoming better men and better citizens.

In reference to the Creed of Sigma Nu by Walter James Sears, our foremost principles are: "To believe in the Life of Love, to Walk in the Way of Honor, to Serve in the Light of Truth -- this is the Life, the Way, and the Light of Sigma Nu -- this is the Creed of our Fraternity."

1957-8 CHAPTER OFFICERS



Nelson Hart
COMMANDER



J.W. (Bud) Youle
LT. COMMANDER

Charles Reid
CHAPLAIN



Bob Craven
HOUSE MANAGER



Bob Knott
TREASURER



LOVE



Fall Class Initiates and Marshal

HONOR



"Big Deal"



Blood Brothers To The End

Our Parents
Chief and Mrs. Saunders



Talking Over Rush



TRUTH



"Peeping Chuck"



This Could Be It



"Froggy" & "Chill"

"TIDBITS"

From the men of the old brick building on the east side of Valley's forty acres, we leave you with a few fond memories of our departing seniors and brothers.

First of all our former illustrious commander, Nelson Hart, being tall and thin, finally stumbled and was caught by Marlene, who undoubtedly was a big inspiration to the "great guy's" rise to MCAU Basketball Conference All-Star recognition and even greater honors in his track and field competition. Good luck, "Num."

Next we turn to Ross Hampe, known affectionately to all his brothers and a select few of campus socialites as "Jaws". Ross gained much fame and notable respect from both his teammates and the enemy with his rough, tough aggressive style of play as an offensive right guard and key linebacker on Valley's football squad.

Another brother who will be missed dearly by all his fraternal associates is Jim Allen, who will likely be going into the naval service soon after picking up a degree in economics. Answering to the call of "Francois", Jim will soon be taking the big step and extra expense of trying to carry out the age-old adage of "two living as cheaply as one." The target of Jim's love and affection is Miss Kathryn James, a Marshall girl and a graduate of M.U.

Although not a graduating senior, Dan Coleman will be heading toward the University of Missouri to further pursue his goal of becoming a successful lawyer as well as a successful politician. Under his administration the Student Senate this past year has made great strides toward bettering the relationship between students and faculty; providing the support for various campus improvement projects; and sponsoring new and varied activities designed especially for a more harmonious atmosphere in our college life.

Cabinet Picture



DEMOCRACY

LEARNING

TAU KAPPA EPSILON



International

FRATERNITY

The story of Delta Upsilon Chapter of Tau Kappa Epsilon Fraternity has been one of growth and achievement since its founding as Alpha Gamma Colony on January 8, 1953. Our official charter giving us the title of Delta Upsilon Chapter was presented on May 7, 1955. At present, we can boast of having thirty active members and eleven pledges, including resident, town, and married students.

As a social fraternity, Tau Kappa Epsilon has risen to become international in size, and first in college fraternities as to number of chapters. It was founded on January 10, 1899, at Illinois Wesleyan University at Bloomington, Illinois. Founded at a time when fraternities had a "bad name", the founders set up a Declaration of Principles so that people would take note that a new type of fraternity had been founded. A fraternity that believes that all men are created equal and that it is a fraternity responsibility to instill in each member the quality of character. With these high principles it rose to become one of the outstanding organizations in the Greek World.

Delta Upsilon has made great strides in renovating its "low rambling ranch style house". Improvements have been one of our foremost goals and through the combined efforts of actives and pledges, tremendous progress has been made. It has been a fruitful year scholastically, socially, economically, and in the field of sports.



MRS. DOUG MATTENLEE

Sweetheart of TKE

The 1957 Teke Sweetheart was Miss Georgia Stephens (now Mrs. Douglas Mattenlee). Georgia is from Kansas City, Missouri.

Miss Marcia Rissler was crowned 1958 Teke Sweetheart at our Red Carnation Ball on April 12. Marcia is a Sophomore from Sedalia and was escorted by Frater Al Aspinall.



MISS MARCIA RISSLER

Tau Kappa Epsilon had an outstanding social program for the past year. In addition to our many informal weekend dances in the Chapter Room, there was an array of other functions. Our first was a retreat with the Tekes from Missouri University at Arrow Rock Park. One of the finest dances held on the campus during the year was the joint Sigma Nu Teke Christmas Dance that was held at the VFW Hall. The Valentine's Day Dance held in the house was enjoyed by all the couples that attended. Our Mid-Winter Homecoming activities were highlighted with the Mardi Gras Party held in our Chapter Room. New Orleans moved into the Teke house with its Jazz Band and all the trimmings. Our spring semester saw another fabulous Red Carnation Ball, an annual event of Tau Kappa Epsilon. The formal affair was highlighted with the crowning of the Teke "1958" Sweetheart. The Teke Costume Party and the Spring Fling, also held in the spring semester were two additional top Teke social functions.



On the left is our house-mother, Mrs. Marian Gilbert, or just plain "Mom" to all of us here in the house. She stays with us through thick and thin--bakes and cooks for us and is always here to help us on any problem we may have. On the right is Mr. Rodney Wells, our advisor and a friend to all of us in the house.



It's Never Dull!

Life in

TAU KAPPA EPSILON



You can call me Jess.

Marcia and Al...



Big John and the flu.



Waiter, more chili please.



Roll on Jerry.



Joe and the chili.



Rebuilding.



Dick and Karmen



Oh my...



Valentine Dance.

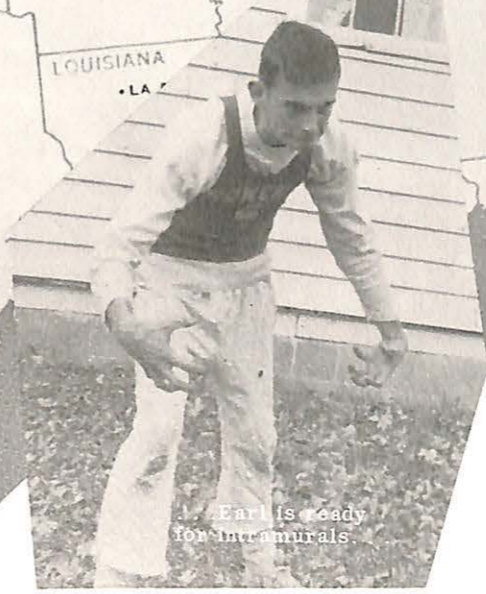

Earl is ready for intramurals.



Sid and Jim supervise the pledge.



Homecoming float goes on.



John at the Teenage Club.



Jess Driver
Prytanis
Thomas Belzey
Crysophylos



Dave Wharff
Epiprytanis
Don Snider
Histor



John Thornton
Hypophetes
Rudy Kersey
Pylortes



James Nixon
Hegemon



Elbert Aspinall
Grammateus



Joe Collard



Howard Greisl



Lee Stieger



John Hayner



Dick Parkhurst



Bob Fischer



Gary Rickenbrode



Jack Place

Through the efforts of the forty-one men of this chapter, Tau Kappa Epsilon has had its greatest year of achievement on the Valley campus. Never again shall this particular group meet as an undergraduate chapter, but they shall always be tied together in the bonds of our fraternity.

Many of the men will be active in one of the fifty graduate chapters, or as a member of the Board of Control of one of the one hundred and forty-seven undergraduate chapters of Tau Kappa Epsilon. We shall never forget the experiences of our college and our fraternity life.



The Men of Delta Upsilon of Tau Kappa Epsilon



Chuck Bilstein



Chuck Macherey



Everett Fisher



Jim Penny



Jerry Shuart



Bill Ball



Dick Lauer



Bob Weinreich



Fred Horner



Chuck Heegn



Earl Crawford



Sidney Miller



Dick Cosyns



Doug Mattenlee



Carlton Bywaters



Jared Robenhorst



Jim Ragsdale



Dick Dworschack



Bruce Henry



Willard Morton

Young Hall



THE MEN--FRONT ROW; Ronnie Smith, Dave Covington, Dick Strickland, Lynn Gault, Mrs. Napton, John Carver, George Oak, Jim Lipscomb, Walid Mufti. SECOND ROW; Ron Durns, Gene George, Dan Stanley, Roger Wesley, Sherman Williams, Bill Hern, Jim Stuart, Ronnie Hall, Larry Hall, John Goodwin, Jerry Douthitt, Chuck Bloczynski. THIRD ROW; Mel Rogers, Jim Queen, Walt

Hicklin, Ken Asbury, John Jarchow, Bob Stuart, Dale Gault, Bob Buehrle, Bob Williams, Joel Grossman, Barry Lingle, Eddie Leslie. FOURTH ROW; Tom Curry, Don Coen, Larry Burckhartt, Louis Conrad, Norman Neher, Dick Ploeger, Guy Malone, Bruce Freshwater, Fred Long, Leland Potter, Chuck Lahay, Larry Norton, Jack Kurtz, and Chuck Day.



MORE OF THE SAME-- FRONT ROW; Don Cobb, Tom Hostetler, Tony Wall, Rick Rusnak. SECOND ROW; Ron Johnson, Dwayne Best, Pat Cienciwa, Sonley Roush. THIRD ROW; Kenny Martin, Ray Mossey, Don Faurot, Hazim Hosni, Jim Meek. FOURTH ROW; Jerry Leslie, Robin Hicklin, Rich Davies, Ben Neal, and Tom Algeo.

THE GUIDING HANDS

NUMBER 1 & 2



HEART OF THE DORM--Mrs. J. R. Napton, housemother and second "mom" to many of the men, poses here with dorm officers, Jack Sherman, Treasurer, Bill Hern, President, and Guy Malone, Vice-President.



PRESENTATION--Hern extends to Mrs. Napton her Christmas present from the dorm, at the annual Christmas party.

A new era began in 1929 when the building which is now known as Young Hall, was first erected on the Missouri Valley College campus. Since that time the Independent Men have attained new goals with the passing of each year, and now rank as one of the leading organizations on campus.

Dorm President, Bill Hern has proved to be a steady influence in leading his "subjects" to greater scholastic heights. In 1958 Young Hall reached academic levels which had never before been attained in its historic rise to its present standing as a highly reputed group. Hern inaugurated monthly meetings in a successful effort to co-ordinate the men into a more unified bond.

A first for Young Hall this past year was its independently sanctioned dance which was held in the basement of the dorm. Until last year this type of social event was a pronounced absence as there was no charter, which is a necessary document for the planning of independent social functions.

As we look back through the year we see a number of exciting and adventurous experiences and events which we feel have righteously represented the principles of the Independent Men.

IN
THE
EYE

G.D.I.

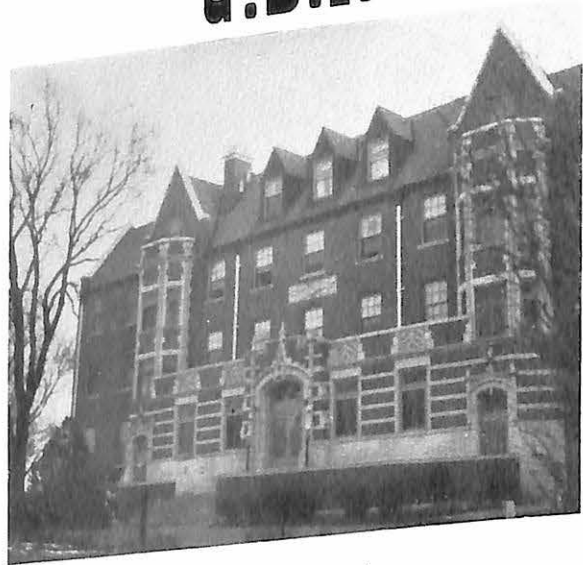

Valley's Finest

CAMERA
THE
OF

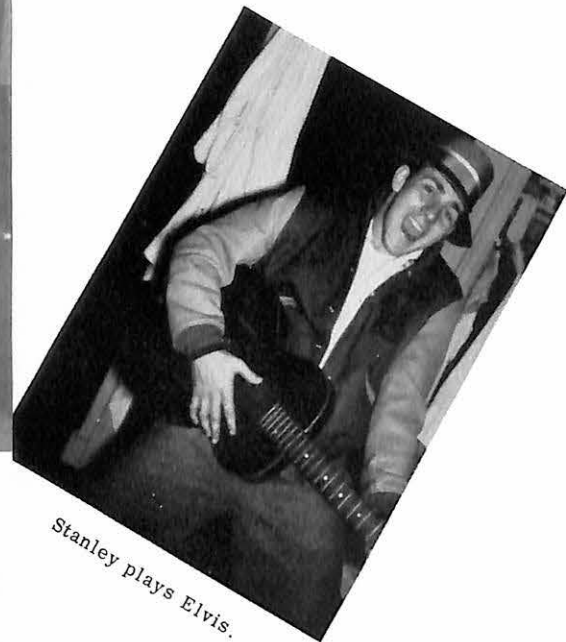

Stanley plays Elvis.



Everybody sings



Could be Groucho

Our answer to
"Gorgeous George"



Draw one!



Deep concentration



Master engineers



Expert electricians

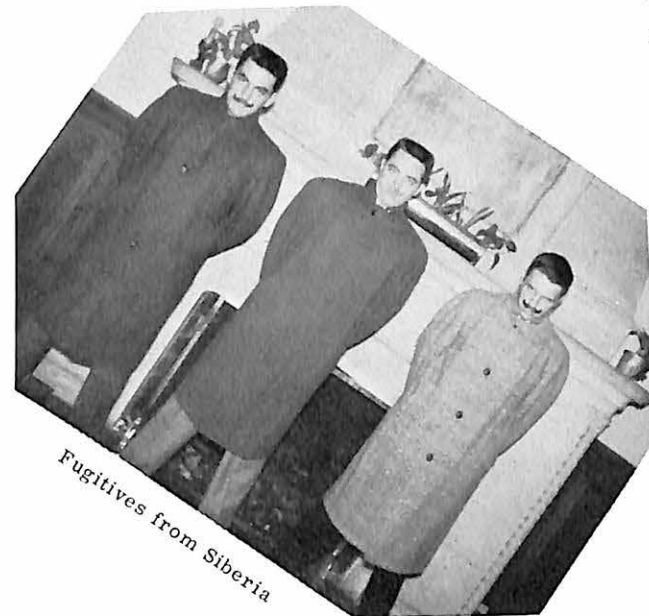

Fugitives from Siberia



Don't hurt me!



Serenading



FIRST ROW: Left to Right; Dick Cosyns, Jess Driver, President; Gordon Imlay, Bob Craven. SECOND ROW: Left to Right; Nelson Hart, Earl Welty.

Interfraternity Council

Pan-Hellenic Council



FIRST ROW, Left to Right: Jeanette Price; Beverly Altis, Secretary; Linda May, President; Betsy Browning, Sharon Kennedy; Carol Stopp.

Band



SITTING, LEFT TO RIGHT; Deanna Carr, Sandra Moore, Jane Shaw, Karen Mott, Amy Martin, Eddie House, Bob Harned, Bob Stalcup, Max Hilton, Sue Heckart. STANDING, LEFT TO RIGHT; Kate Willems, Betty English, Kenroy Snuffer, Nelson Weber, Sally Wilson,

Jack Sherman, Joyce Thoeni, John Thornton, Bob Weeks, Mr. Harold Rutan, Karen Rodgers, Jack Place, Janet McCrae, Doug McGlynn.

Vesper Choir

FRONT ROW; Jane Shaw, Virginia Duggins, Dottie Simons, Jeannine Flacke, Karen Rodgers, Sandra Moore. SECOND ROW; Connie Carroll, Grace Reilly, Ruth Magee, Carolyn Barr, Betty English, Karen Mott, Janet McCrae. THIRD ROW; Rich Strickland, Bruce

Henry, Willard Morton, John Hayner, Charles McCuiston, Deanna Carr, Mr. Harold Rutan. FOURTH ROW; Nelson Weber, Clay Killion, Doug McGlynn, Jack Kurtz, Jack Place, Eddie House.



The Missouri Valley Delta



FIRST SEMESTER DELTA STAFF--Under the administration of Tom Algeo, Editor-in-Chief, and Jerry Arnett, Associate Editor, the DELTA staff included: **STANDING**, Left to Right; Joyce Thoeni, Sue Tonkin, Bob Harned, Paula Swanson, Rick Rusnak, Roberta Ingrassia, Doris Bryant, Robin Marris, Sarah Miley, Jan Anderson, Gordon Medaris, and Dot Schuchman. **SEATED**, Left to Right; Terry Pointer, Business Manager, Arnett, Algeo, and Carl Christensen, Advertising Manager.



TRAGEDY BEFORE FINAL ISSUE--Clean up begins on charred ruins of Daily Democrat News building, printing home of the DELTA, after raging fire leveled structure to the ground.

During the past sixty-four years the Missouri Valley DELTA has been published in a wide variety of sizes and formats. The Fall of this year saw the return to the full eight column, standard size newspaper. This achievement was accomplished under the supervision of Tom Algeo, Editor-in-Chief, and Jerry Arnett, Associate Editor, with the help of Carl Christensen and Robin Marris. Throughout the year the DELTA has attempted to give a complete and unbiased coverage to all campus news and happenings.

On December 12, 1957, the DELTA reached a milestone in its upward climb in the field of collegiate journalism by making final preparations for the first full eight page issue

Valley Delta

devoted to Valley's activities. This dream was nearly shattered by the tragic fire which destroyed the printing facilities of the Daily Democrat News. Due to a burning desire on the part of the staff, arrangements were made in Sedalia whereby this goal was fulfilled.

In the second semester, under the able leadership of Carl Christensen and Robin Marris, another step forward was realized when a four page tabloid "extra" was printed on February 25, 1958. It marked the first time in the history of the school that a special edition has been published in excess of one page.



BLAZE NOW UNDER CONTROL--Firemen extinguish last flames of December 12 catastrophe which destroyed the special Christmas edition of the DELTA.



SECOND SEMESTER DELTA STAFF -- Carl Christensen and Robin Marris headed the DELTA staff as Editor-in-Chief and Associate Editor, respectively, throughout the second semester. The staff, standing, left to right, are: Joyce Thoeni, Sue Tonkin, Paula Swanson, Bob Harned, Roberta Ingrassia, Jerry Arnett, Doris Bryant, Tom Algeo, Sarah Miley, Jan Anderson, Rick Rusnak and Dot Schuchman. Seated, left to right, Terry Pointer, Business Manager; Marris; Christensen; and Gordon Medaris, Advertising Manager.



ROW ONE: (Left to Right) Dr. Hill; Dave Niederhauser, Historian; Ken Brown, Treasurer; Bev Altis, Vice-President; Jim Lipscomb, President; Tom Garvey, Secretary; Floyd Curry, Alumni Secretary; John Lauenberg, Historian; Pat Moore. SECOND ROW: Judy Romph; Howard Greisl; Jim Nixon; Carolyn Johns; Rosalee Hopkins; Diana Christoff; Margaret McNair; Joe Collard; Evelyn Johnson; Sue Tonkin; Jeannette Price; Dorothy Woolf. THIRD ROW: Earl Welty,

Vice-President; Terry Pointer; Dan Duggins; Paul Kressin; Sid Miller; Charles Woodbury; Dave Krentler; Paul Ryan; Don Faurot; Chuck Bloczynski; Dave Wharff. FOURTH ROW: Jerry Pangburn; Don Snider; Bob Davoli; Ed Jacobs; Dick Dworschack; Lee Stieger; Gordon Medaris; Gordon Imlay; Carl Christensen; Al Aspinall; Don Zeeb.

Humanics Association

Frivolity reigns; students gain.

Miss Halstead and Mrs. Perry enjoying the '58 Reception.



Prof's Profile



Margaret got to know all the fellows

Are Ye Able...?

This has been the challenge ever present in our minds during our pre-professional training. Today's atom-smashing world suggests not only scientific frontiers, but frontiers in Human Relations.

The American Humanics Foundation is a dedicated organization offering a curriculum which will enable us to gear into today's world of faster-than-sound planes and to explore the new frontiers of Human Relations.

Each week recognized leaders, distinguished in their chosen fields of social service, welfare, finance, and administration address the student association leaving their hallmark of personal experience. Our quest to thrive and serve the youth in the future frontiers has provided the drive necessary to sponsor campus projects and to follow our course of study.



Ed Iriwin, Regional Secretary of the Y.M.C.A.



James Daleo receives certificate of appreciation from President Jim.

Margaret gives the challenge.



Students meet the Advisory Board; The Hills; The VanDykes; The Elseas.



J. Thomas Kirby YMCA Secretary, St. Louis, Mo.



V-Club



FRONT ROW, Left to Right: Ray Mosey, Kenny Asbury, Larry Burckhart, Coach Grover Redford, Earl Brown, George Phillips, Benny Neal. SECOND ROW: Bill Hern, Ronnie Hall, Dan Stanley, Jim Queen, Robin Hicklin, Pat Cienciwa, Tom Algeo. THIRD ROW:

Gene George, Jim Garner, Dwayne Best, Rich Haskell, Don Coen, Lee Hynes, Don Cobb, Kenny Martin. FOURTH ROW: Rich Davies, Guy Malone, Jerry Leslie, Nelson Hart, Fred Long, Bob Mitchell, Bill Thinking, Melvin Rogers.

OFFICERS

Spring

- President Earl Brown
- Vice President Benny Neal
- Secretary-Treasurer Dan Stanley
- Sergeant-at-Arms Ken Asbury

Fall

- President Glen Dolence
- Vice President Jim Page
- Secretary-Treasurer Earl Brown
- Sergeant-at-Arms Benny Neal
- Sponsors Coach Volney C. Ashford
Coach Grover Redford

The object of the V-Club: It shall be the purpose of this organization to uphold, maintain, and promote clean and wholesome athletics, and to co-operate in every way with the department of athletics in all its efforts and requests to preserve the high morals of athletics of the student body of Missouri Valley College.

"MR. VIKING"

PORTELL



HERN

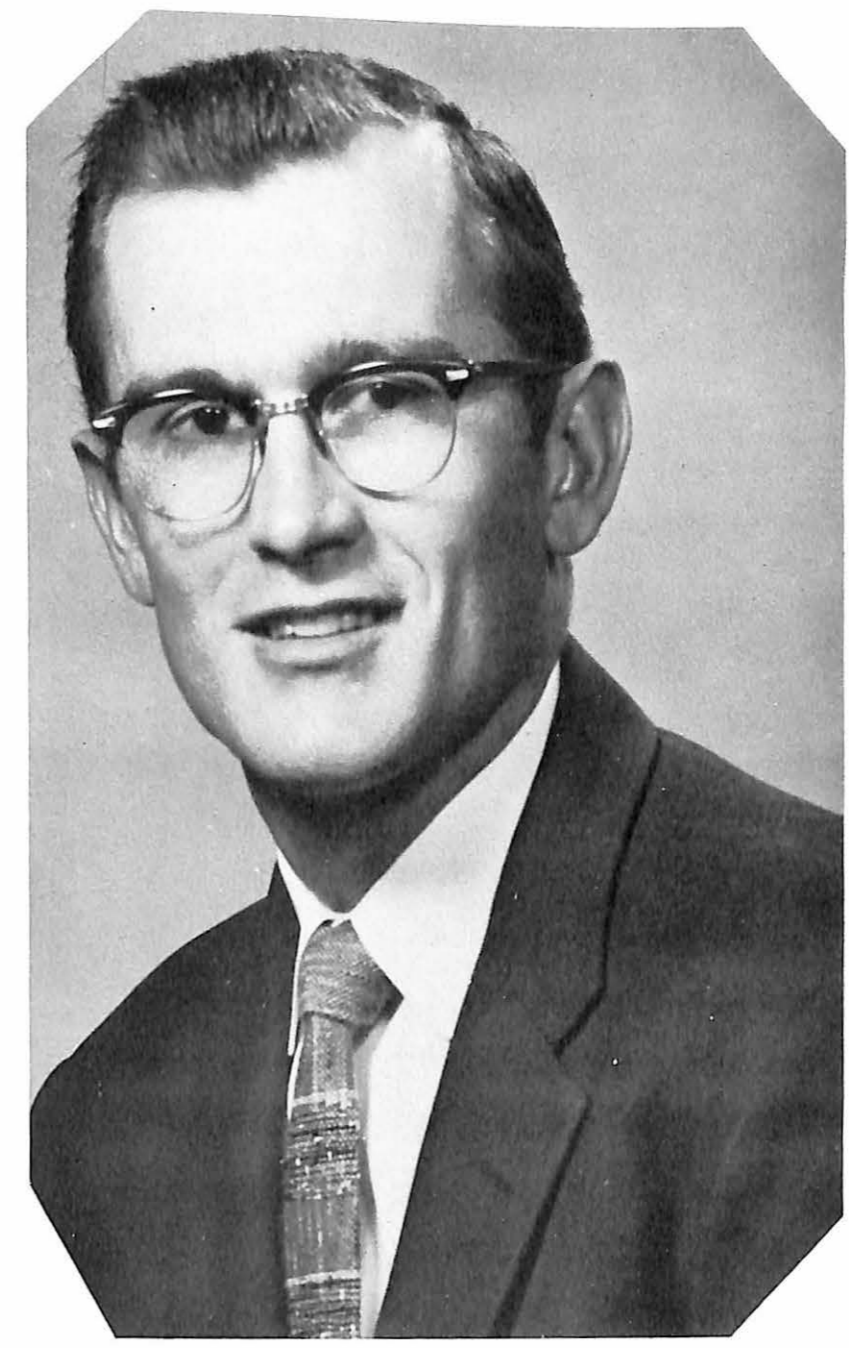

NELSON HART

Each year the Varsity Letterman's Club of Missouri Valley College presents an award to the outstanding Senior student who has given meritorious service to the college in the field of athletics. Certainly a splendid example of these high traits and qualifications is Nelson Hart, a physical education and history major from Carrollton, Missouri. Hart, a mature, married, ex-serviceman, spearheaded the Valley basketball team over a rocky schedule this past year in earning his fourth cage numeral. In addition to his formidable contributions to the sport of basketball Nelson is noted for his capabilities in the track and field competition. He wore the Viking colors while picking up valuable

points in the high jump and broad jump events. This six-foot, six-inch athlete cleared six-feet, three-inches in the high jump to post a school record which still exists. He has proven that hard work and diligent effort can be rewarding with dividends and his leadership of "junior" teammates is always of the highest caliber. Runners-up to Hart for the "Mr. Viking" award were Bob Portell, football and golf letterman from Granite City, Illinois, and Bill Hern, football letterman and a top ranking scholar from Moberly, Missouri.

1958 Sabiduria Staff



Rudy Kersey
Editor

We feel that the 1958 Staff has done a magnificent job in producing this book.

Thanks should go to each of them as the book would not have been possible without their fullest co-operation.

We certainly hope you like the book and will keep it as a reminder of the life at Valley during the 1957-'58 school year.

The Editors,

*Rudy Kersey
Joyce Thoeni*



Joyce Thoeni
Associate Editor

STANDING: Left to Right; John Thornton, Bill Steen, Jerry Arnett, Bob Harned. SITTING: Left to Right;

Roberta Ingrassia Rick Rusnak, Scottie Wilson, Sarah Miley.



Rudy Kersey
Editor

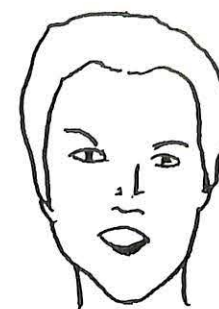

Joyce Thoeni
Associate Editor



Bill Steen
Valley Forge



Sarah Miley
Typing

"How's it coming?" "I want some more layout sheets." These are all questions you can hear most anytime from the Sabiduria office. From the first of February up until the final proof is turned in for publication, interest runs high as the book begins to take shape under many helping hands.

The 1958 Sabiduria is in every sense a student produced and student planned book. The initial work of planning this year's collegiate epistle began last fall under the leadership of Rudy Kersey, with the highest of hopes and the most ambitious and elaborate of plans on the part of all concerned. But, as so often is the case, conflicting activities left their scar on the initial hopes.

It is the wish of the staff, who have spent "endless hours" of photographing, typing and pasting this issue of the Sabiduria together, that this book will bring pleasant experiences and fond memories to each Viking after he has left the forty acres.



Scottie (Rembrandt) Wilson
Doodles



Bob Harned
Photography

Fred Horner
Photography

Not Pictured

Tom Curry
Activities Editor

Diane Barthel
Typing

Tom Algeo
Sports

Lydia Basye
Typing

Joan Breid
Typing



Roberta Ingrassia
Typing

Jerry Arnett
Sports Editor

Rick Rusnak
Organizations Editor

John Thornton
Class Editor

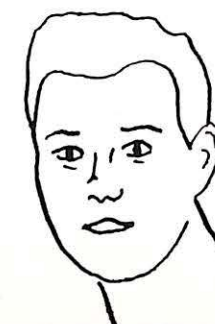



BACK ROW: Mac Brasfield, Don Brownfield, Bill Steen, Paul Kressin, Dr. Holmes, Gerould Pangburn, James Wilson, Dale Waisner. FRONT ROW: Beverly Altis, Sharon Kennedy, Bob

Weeks, Dan Coleman, Janet McCrae, Coradean Czeschin, Sharon Maitland, Carolyn Barr.

Student Senate

Student Social Life Committee

BACK ROW: Richard Rusnak, James Wilson, David Wharff, Lee Hynes. FRONT ROW: Margaret McNair, Kay Steinhauser, Sharon Kennedy.



FRONT ROW, Left to Right: Frank Toth, Dave Covington, Howard Greisl, Bruce Henry, Jim Ragsdale. SECOND ROW: Dolores Carl, Karen Rodgers, Sue Heckart, Mary Zieger, Mary Leighton, Pat Jones, Jeannette Price, Karen Mott. THIRD ROW: Betty Greer,

Bonne Lawson, Betty Wade, Helen Rensch, Barbara Van Sickle, Deanna Carr, Dorice Willoughby, Emogene Wright. FOURTH ROW: Doug McGlynn, Max Hilton, Alan Gibson, Ande Yakstis, Mac Brasfield.

Student Christian Association

S.C.A. Cabinet



FRONT ROW, Left to Right: Evelyn Johnson, Marcia Rissler, Betty English. BACK ROW, Left to Right: Jack Kurtz, Gordon Imlay, Dr. Yeager, Advisor, Al Aspinall.



FRONT ROW, Left to Right: Sharon Maitland, June Hales, Pat Moore, Jeannette Price, Mary Ann Shrader, Shirley Musgrave. SECOND ROW, Left to Right: Bruce Henry, Jackie Wettengel, Barbara McDonald, Joyce Thoeni, Donna Jo Garner, Roberta

Ingrassia, John Brock. BACK ROW, Left to Right: Jerry Hilton, Dan Coleman, Charles Day, Ande Yakstis, Mr. Force, Advisor, Mike Marlin, Louis Conrad, Jack Kurtz.

Valley Players

Alpha Psi Omega



LEFT TO RIGHT: Jack Kurtz, Roberta Ingrassia, Scottie Wilson, John Lauenberg.

Women's Athletic Association



BACK ROW: Diane Barthel, Dottie Thomas, Donna Houston, Judy Francis, Helen Stockton, Diana Vail, Ruth Magee. SECOND ROW: Marilyn Trump, Maryln Randall, Joanie Breid, Kay Steinhauser, Betsy Browning, Nancy

Coffey, Carolyn Johns. FIRST ROW: Coradean Czeschin, Mary Ann Lybarger, Janet Nowin, Katy Willems, Betty Greer.

Women's Student Government Association

BACK ROW: Dottie Simons, Kay Steinhauser, Betty Greer, Paula Swanson, Amy Martin. SECOND ROW: Linda May, Ruth Magee, Dorice Willoughby, Dianne Johnston, Deanna

Carr. FIRST ROW: Mary Ann Lybarger, Virginia Perkins, Jan Anderson. Not pictured - Joyce Theoni.



S.N.E.A.



BACK ROW: Ed House, Earl Brown, Don Coen, Willis L. Tompkins. MIDDLE ROW: Richard Strickland, Emogene Wright, Jane Stone, Tom Hostetler. FRONT ROW: Virginia Duggins, Carol Hill, Karen Rodgers.

Newman Club

BACK ROW: Tom Belzey, Norman Neher, Charles Heegn, Charles Macherey, Don Snider. MIDDLE ROW: John Bonnot, Carolyn Barr, Val Mattea, Nancy Fruin, Paul Ryan. FRONT ROW: Father Francis Gilgannan, Dick Dworshack, Chuck Bilstein, Joe Collard.



Pep Club

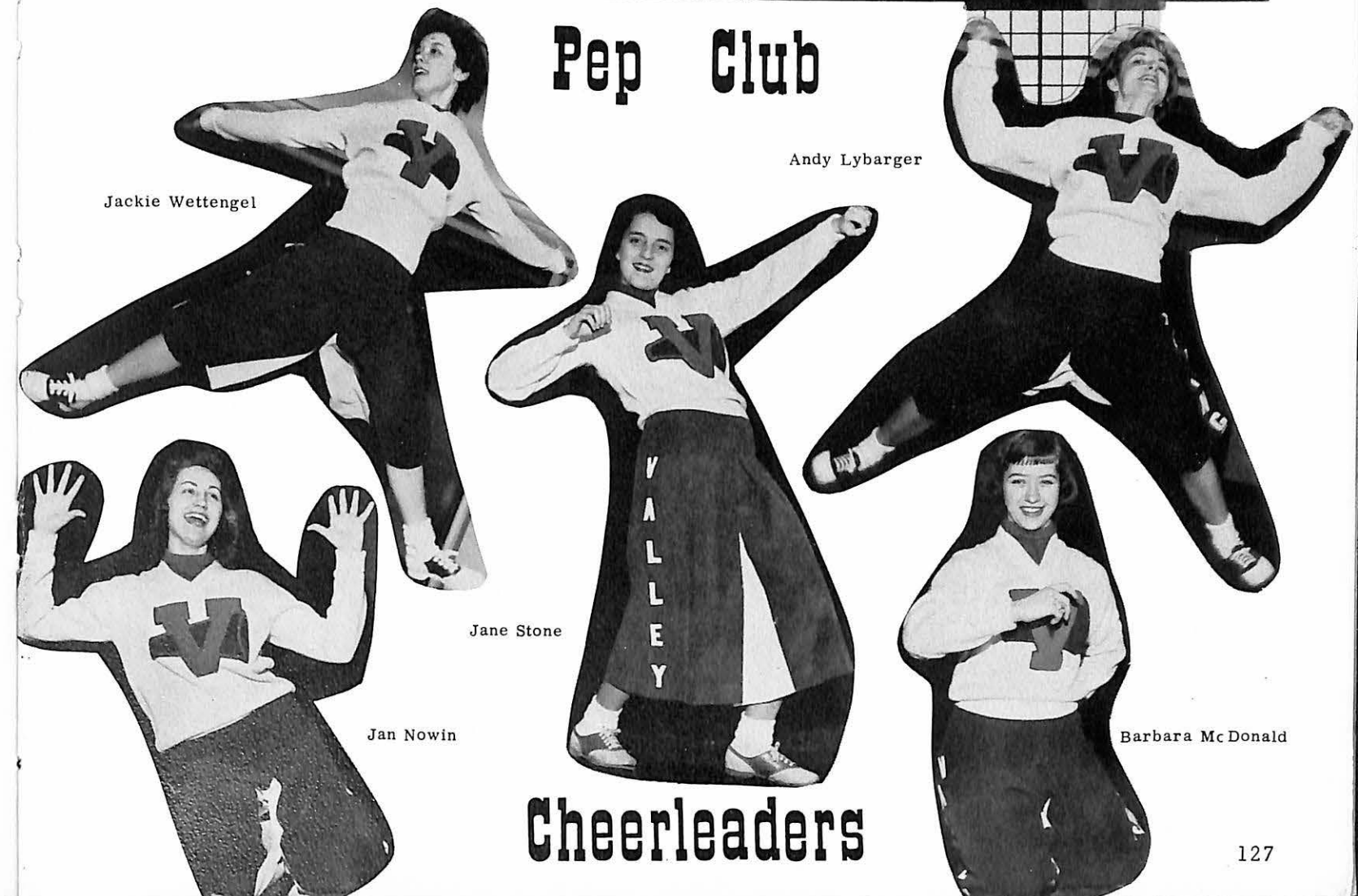

Jackie Wettengel

Andy Lybarger

Jane Stone

Jan Nowin

Barbara McDonald

Cheerleaders



STANDING, Left to Right: Jim Nixon, Al Aspinall, Gordon Imlay, Don Snider, Carl Christensen, Louis Conrad, Bill Steen, Bob Willems, Dan Coleman. KNEELING, Left to Right: Don Faurot, Don Zeeb, Sid Miller, Howard Greisl, Jim Lipscomb, Paul Ryan, and Terry Pointer.

Alpha Phi Omega

Officers

FIRST SEMESTER

Jim Nixon	PRESIDENT	Gordon Imlay
Jack Sherman	1st VICE PRESIDENT	Don Zeeb
Carl Christensen	2nd VICE PRESIDENT	Bill Steen
Jim Lipscomb	TREASURER	Sid Miller
Sid Miller	SECRETARY	Dave Niederhauser
Ron Johnson	SERGEANT-AT-ARMS	Jim Lipscomb
Bob Davoli	HISTORIAN	Terry Pointer
John Lauenberg	CHAPLAIN	Jim Nixon

SECOND SEMESTER

Alpha Phi Omega is a Service Fraternity, with two requirements for active membership; First that the student has had previous experience in the Boy Scouts; and second, that he prove an earnest desire to render service to others.

The program of Epsilon Epsilon Chapter here at Valley is built around a constant effort to serve the student body and faculty, the youth in our community, members of the fraternity, and the nation as participating citizens. No year is declared successful unless at least one major aspect of the overall program is devoted to serving each of the above areas.

Being a Service Fraternity, Alpha Phi Omega crosses all lines of honorary, social and professional fraternities, and thus members of other campus organizations may also be active in this fraternity. Through co-operation with other organizations the program of Alpha Phi Omega may be made most effective; if you qualify, you are invited to be one of us.

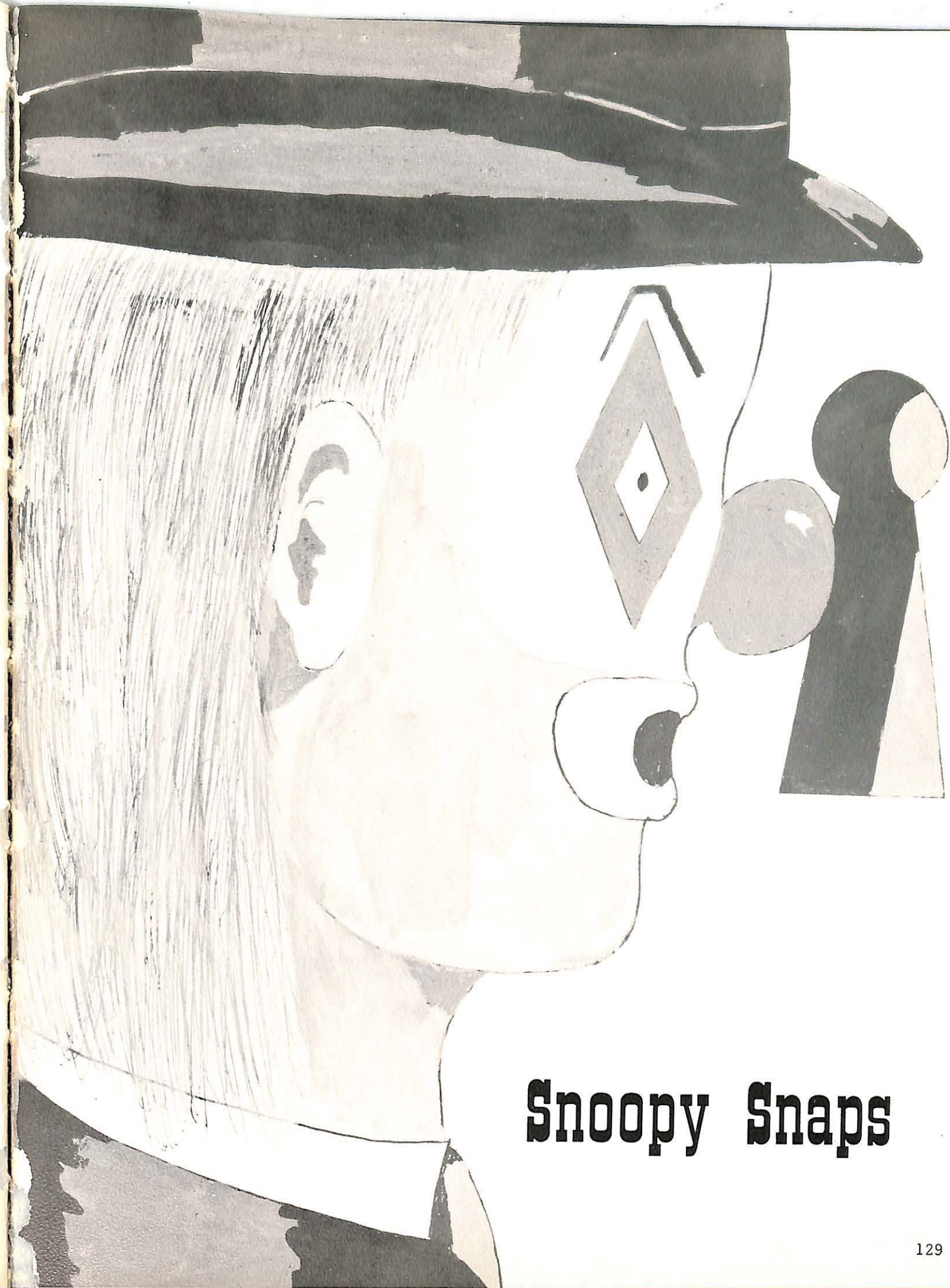

Snoopy Snaps

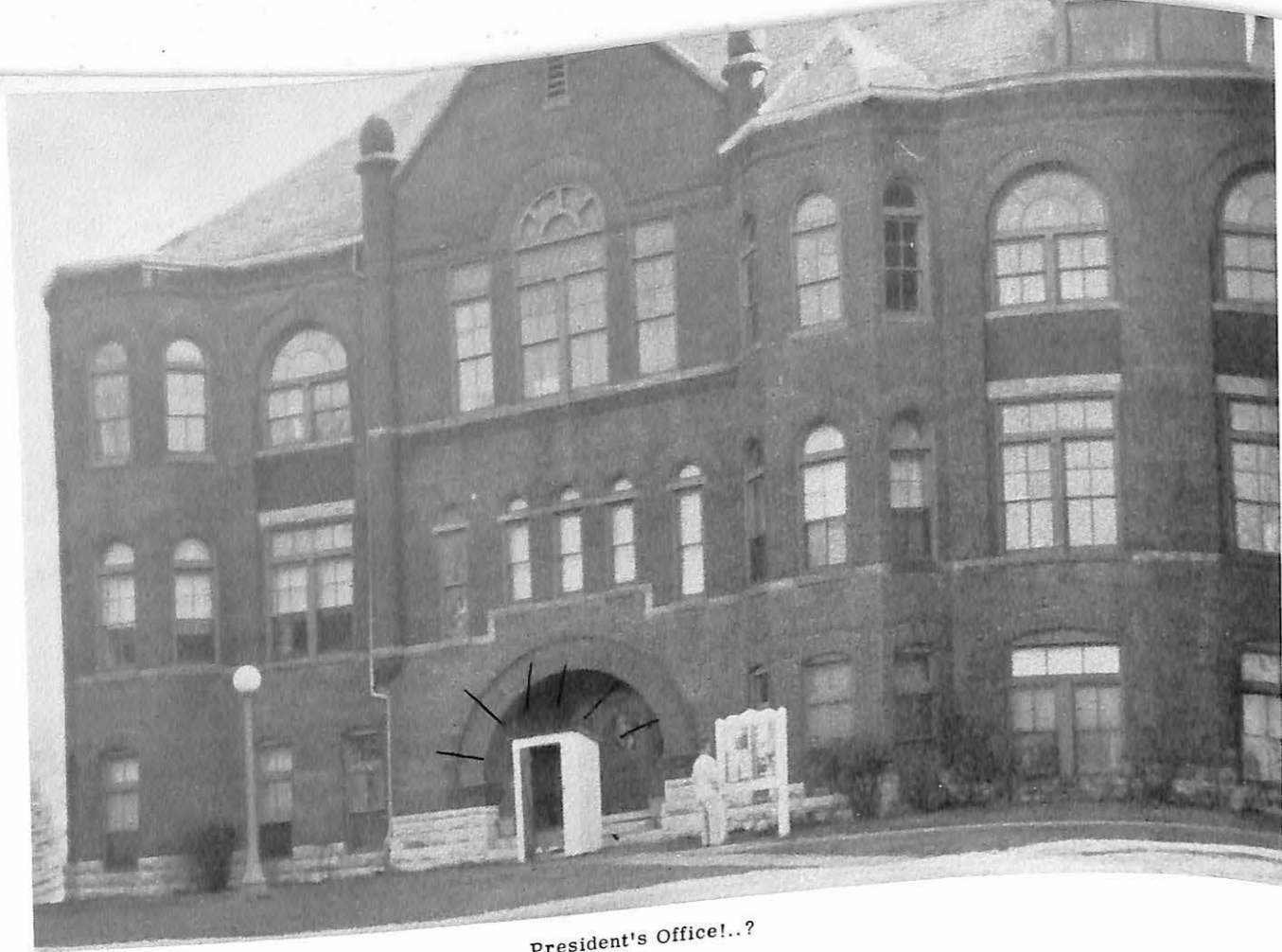

President's Office!..?



What is this G. A.!!!



Rock'n Roll.
The Three Stooges.

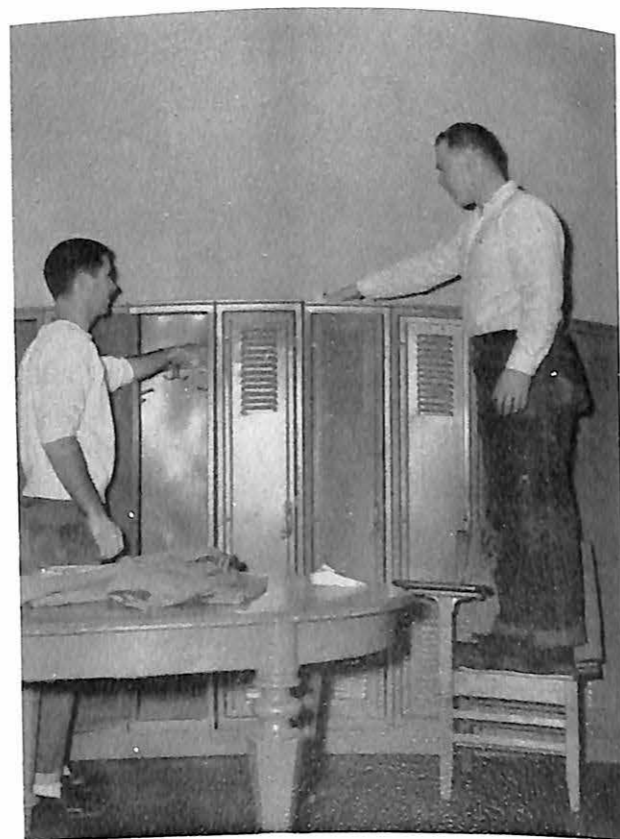

"Well, you see, it's like this, Bill..."



"I think it should hang here, Jim."



Ruba Dub Scrub.



The Molls.



Time out from the
tables.





Basin Street Three.



Red Faces...



Pony Express on its way...



Happy Mardi Gras!
The Casino.



Shake 'em.



Frosty the Snow Man?



Red Cross...

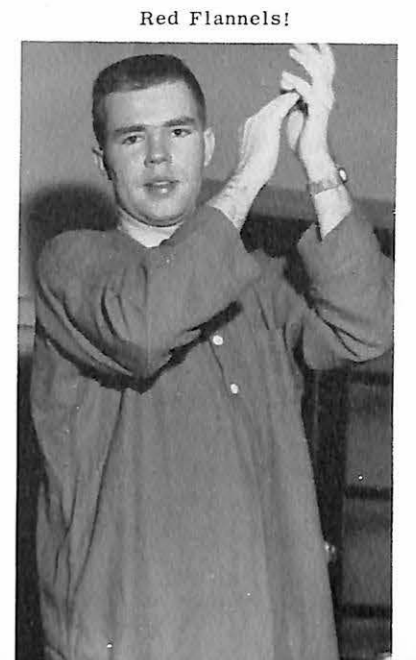

Red Flannels!





Jazz, Jazz, Jazz!



What song are you playing?



Sign on the dotted line.



Tom Algeo and Lydia Basye at the Teke Mardi Gras Party.

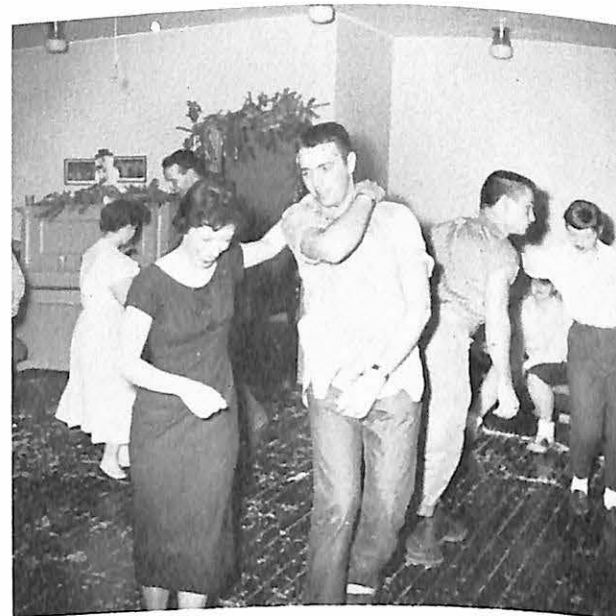

Parties make the world go round.



Donna Houston gets snow-bound.



President, Amy Martin.



Marryin' Sam



Cutting a rug.



Mr. and Mrs. Force.



Sno-Clause.

As advertised in life.



Who's Who



JAN ANDERSON

Six Seniors were recognized in the Who's Who in American Colleges and Universities for participation and leadership in academic and extracurricular activities; their citizenship and service to the school and promise for future usefulness.

MARGARET McNAIR

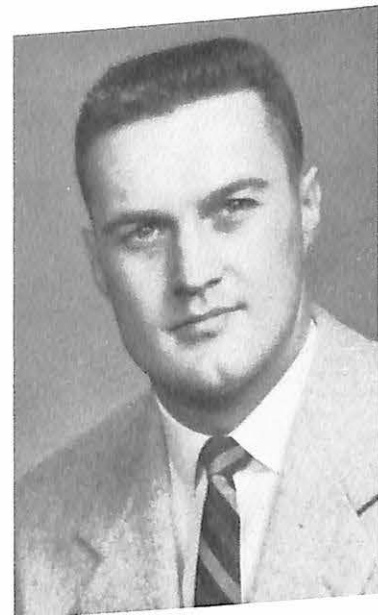

JESS DRIVER



BOB STEPHENS



JAN JACKSON

Each member is awarded a certificate of membership in Who's Who. Students are nominated from over 650 colleges and universities in the United States.

Indeed our congratulations should go to these fine Vikings.

DORICE WILLOUGHBY

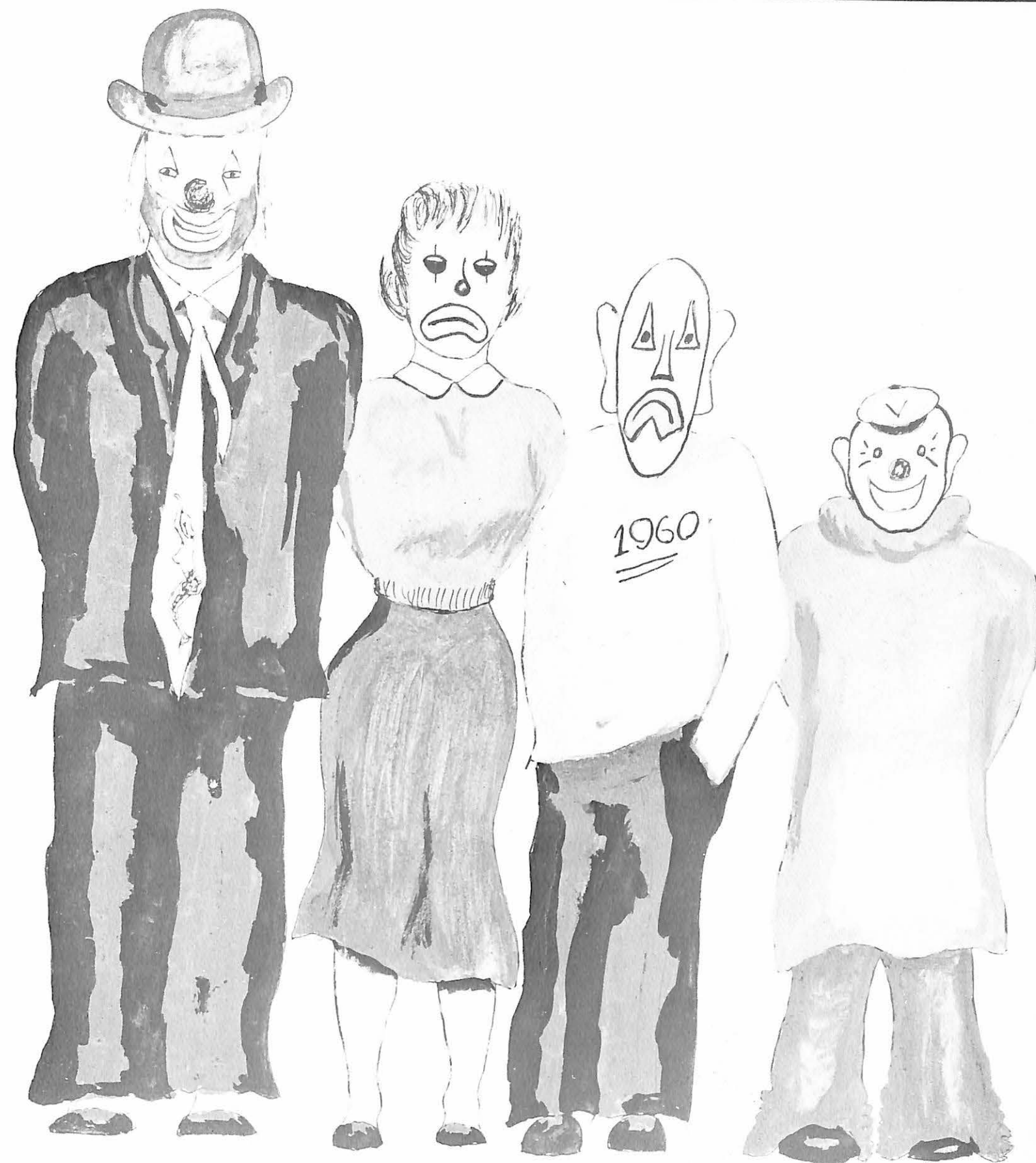

CLASSES

Senior Class

Class Queen



Class Officers

Left to Right: Terry Pointer, Vice President; Ann Riley, Secretary; and Nelson Hart, President.

ROGER ABINGTON
Sweet Springs, Missouri
Major: Ministry; Transfer student.

TOM ALGEO
Wilmette, Illinois
Major: English; Tennis, 2,3,4; V Club, 3,4; Delta staff, 2,3,4, Associate editor, 3, Editor-in-Chief, 4; Sabiduria staff, 4; Pi Delta Epsilon, 4; Pep Club, 4, Social chairman; Delta Board, 3; S.S.L.C., 4; Basketball, 2.

JIM ALLEN
Glenview, Illinois
Major: Economics; Sigma Nu, 2,3,4; S.S.L.C., 3,4; Golf, 3,4; Football, 2,3,4; V Club, 3,4; Intramural sports, 2,3,4.

JAN ANDERSON
Buckner, Missouri
Major: Humanities; Alpha Xi Delta, 2,3,4, Membership chairman, 3,4; S.C.A., 2; S.S.L.C., 3,4; Student Senate, 3; W.S.G.A. Council, 3,4; Homecoming Attendant, 3,4; May Queen Attendant, 3; Pi Gamma Mu, 4; Cap and Gown President, 4; Election to Who's Who, 4; Vesper Choir, 2,3; Secretary-treasurer of Junior class; Delta staff, 4; Sabiduria staff, 2.

JOHN ANDERSON
Chicago, Illinois
Major: Economics

DON BROWNFIELD
Malta Bend, Missouri
Major: Economics; Alpha Sigma Phi, 1,2,3,4; Student Senator, 4.

ROGER ABINGTON



TOM ALGEO



JIM ALLEN



JAN ANDERSON



JOHN ANDERSON



DON BROWNFIELD





RICHARD COSYNS
Lombard, Illinois
Major: Economics; Tau Kappa Epsilon, 2,3,4, Hypophetes, 3; Student Senate, 2,3; Intramurals 2,3,4; Inter-Fraternity Council, 3,4.

FLOYD CURRY
Kansas City, Missouri
Major: Humanics; Alpha Sigma Phi, 2,3,4; Alpha Phi Omega, 2,3,4; Voice of Valley, 3; Cheerleader, 2,3; Humanics, 2,3,4.



GLEN DOLENCE
Neosho, Missouri
Major: Physical Education; Football, 1,2,3,4, Captain, 4; V Club, 1,2,3,4; Golf, 2,3,4.

JESS DRIVER
Battle Creek, Michigan
Major: Economics; Tau Kappa Epsilon, 2,3,4, Prytanis, 4, Pytortes, 3; Football, 1,2,3,4.



DAN DUGGINS
Marshall, Missouri
Major: Humanics; Alpha Sigma Phi, 1,2,3,4; Alpha Phi Omega, 1,2,3; Chi Alpha Omega, 1,2; V Club 1,2; S.S.L.C., 2,3; Humanics 1,2,3,4; Track, 2; S.C.A., 1,2; Chapel Committee, 1,2,3,4; Football, 1; Intramurals, 1,2,3;

JOHN GAULT
LaPlata, Missouri
Major: Chemistry; Intramurals, 2,3,4.

DICK COSYNS
GLEN DOLENCE
DAN DUGGINS

FLOYD CURRY
JESS DRIVER
JOHN GAULT

JUNE HALES
Lebanon, Missouri
Major: Speech; Band, 1; S.C.A., 1; Chi Alpha Omega Secretary, 1; Alpha Xi Delta, 1,2,3,4, President, 4; W.S.G.A., 1,2; Standards, 3,4; Valley Players, 1,2,3,4; Alpha Psi Omega secretary, 4; Pep Club Vice President, 4; Cheerleader, 2,3; Sabiduria, 1,2; A Cappella Choir, 1,2; Dean's Honor List, 4; Honor's Seminar, 4; Panhellenic Council, 2,3; S.S.L.C., 1,2.

ROSS HAMPE
St. Louis, Missouri
Major: Education; Football, 2,3,4; V Club, 3,4; Men's Intramural Director, 3,4; Sigma Nu, 2,3,4.

NELSON HART
Marshall, Missouri
Major: Physical Education; Sigma Nu, 2,3,4, Commander, 4; Basketball, 1,2,3,4, Captain, 4; Track, 1,2,3,4; V Club, 2,3,4; Senior Class President.

BILL HERN
Moberly, Missouri
Major: Physical Education; Football, 1,2,3,4; President Young Hall, 2,3; Dean's Honor List, 1,2,3,4; Student Senator, 2,3.

CAROL JEANNE HILL
Marshall, Missouri
Major: Economics; Choir, 1,2,3,4; S.N.E.A., 3,4; Delta Zeta Sorority, 4; S.S.L.C., 3,4; Standards, 3; Intramurals, 1; S.C.A., 1.

ROSALEE HOPKINS
Lebanon, Missouri
Major: Humanics; S.C.A., 1; Sabiduria, 1; Humanics, 2,3,4; Delta Zeta Sorority, 1,2,3,4, President, 4; W.S.G.A., 3; Student Senator, 3; Valley Players, 1; Delta Staff, 3.



JUNE HALES
NELSON HART
CAROL HILL

ROSS HAMPE
BILL HERN
ROSALEE HOPKINS

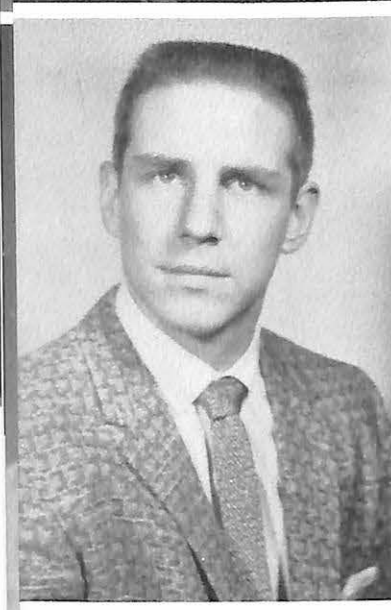

TOM HOSTETLER

LEE HYNES

JAN JACKSON

CHARLES LAHAY

JIM LIPSCOMB

MARGARET McNAIR

TOM HOSTETLER
Independence, Missouri
Major: Education; Intramurals, 2,3,4; S.N.E.A., 4; Student Senate, 4.

LEE HYNES
Osage Beach, Missouri
Major: Science; Tennis, 3,4; V Club, 4; Alpha Sigma Phi, 3,4.

JAN JACKSON
Major: Humanics; Delta Zeta, 2,3,4; Panhellenic, 3,4; W.S.G.A., 3,4; Phi Gamma Mu; Beta Gamma Phi; Cap and Gown; President Scholarship, 4; Who's Who; Delta Staff, 3; Student Senate Secretary, 3,4.

CHARLES LAHAY
St. Louis, Missouri
Major: Biology; Football, 1,2,3,4; Track, 1,2,3,4; V Club, 2,3,4; Beta Beta Beta, 3.

JIM LIPSCOMB
Alexandria, Virginia
Major: Humanics; Humanics, 3,4, President, 4; Alpha Phi Omega, 3,4, Treasurer, 4, Sergeant-at-arms, 4.

MARGARET McNAIR
Kansas City, Kansas
Major: Humanics; Transfer from Ottawa University; S.C.A., 2,3; Music Club, 2; Humanics, 2,3,4, Secretary, 2, Treasurer, 3; W.S.G.A., 3,4, Vice-president, 4; Standards, 4; Voice of Valley, 3; Delta Board Secretary, 3,4; Vesper Choir, 2,3; A Cappella Choir, 2,3; S.S.L.C., 3,4; Student Senate Vice President, 4; Dean's Honor List, 3,4; Pi Gamma Mu, 4; Cap and Gown, 4; May Queen, 3; Who's Who, 4.

DOUGLAS F. MATTENLEE, JR.
Kansas City, Missouri
Major: Business Administration; Tau Kappa Epsilon, 1,2,3,4; S.N.E.A., 4; Cheerleader, 1; Music Society, 3; Vesper Choir, 1; A Cappella, 2,3; Boys' Quartet, 3; Intramurals, 1,2,3,4; Sabiduria Sports Editor, 1.

WALID MUFTI
Ammon, Jordan
Major: Mathematics

BEN NEAL
Sedalia, Missouri
Major: Physical Education; Football, 1,2,3; V Club, 2,3,4, Sergeant-at-arms, 4, Vice President, 4; Track, 2.

DAVID P. NIEDERHAUSER
Moorestown, New Jersey
Major: Human Relations; Transfer from Oberlin College; Football, 1,2; Swimming, 1,2; Lacrosse, 1,2; S.C.A., 1,2; Humanics, 3,4; Doings Editor, 4; Alpha Phi Omega, 3,4, Recording secretary, 4.

JAMES L. NIXON
Revere, Missouri
Major: Humanics; Tau Kappa Epsilon, 1,2,3,4, Histor, 2, Pledge Trainer, 3; Alpha Phi Omega, 1,2,3,4, Historian, 2, President, 3, Chaplain, 4; Valley Players, 1,2,3,4; Choir, 2,3; Alpha Psi Omega, 3,4, Vice President, 3,4; Humanics, 1,2,3,4.

RICHARD NUCKLES
Marshall, Missouri
Major: Pre-Engineering; Intramurals, 1,2,3,4; Doing graduate work at Rolla.

DOUG MATTENLEE

WALID MUFTI

BEN NEAL

DAVE NIEDERHAUSER

JAMES NIXON

RICHARD NUCKLES





JERRY PANGBURN
Lyons, Kansas
Major: Humanics; Alpha Sigma Phi, 2,3,4;

TERRY POINTER
Wichita, Kansas
Major: Humanics; Humanics, 2,3,4, Vice President new students, 2, Vice President-at-large, 3; Delta Staff, 2,3,4, Advertising Manager, 2, Business Manager, 3,4; Alpha Phi Omega, 2,3,4, Sergeant-at-arms, 3, Historian, 4; Alpha Sigma Phi, 2,3,4, Pledgemaster, 3, President, 3,4; I.F.C., 3, Treasurer, 3; Vice President of Senior class.

ANN RILEY
Marshall, Missouri
Major: Education; Alpha Xi Delta, 4; Beta Gamma Phi, 3,4; S.C.A., 1,2; S.N.E.A., 3; Secretary of Freshman class; Secretary of Senior class; Junior class Queen; Homecoming Queen, 3.

DONNA SEIBERT
Marshall, Missouri
Major: Education; Choir, 1; Future Teachers of America, 2.

JACK SHERMAN
Carlsbad, New Mexico
Major: Economics; Alpha Phi Omega, 1,2,3,4; Band, 2; Vesper Choir, 2; S.S.L.C., 3; Secretary-treasurer of Sophomore class.

KENROY SNUFFER
Kansas City, Missouri
Major: Science; Alpha Sigma Phi, 1,2,3, H.C.S., 2; Science Club, 1,2,3; Valley Players, 1; Band, 1,2,3; Orchestra, 2; S.C.A., 1.

JERRY PANGBURN
ANN RILEY
JACK SHERMAN

TERRY POINTER
DONNA SEIBERT
KENROY SNUFFER

ROBERT STALCUP
Shelbina, Missouri
Major: Science; Alpha Sigma Phi, 1,2,3; Alpha Phi Omega, 1; Choir, 1; Band, 1,2,3; Student Senate, 1,2; I.F.C., 2.

ROBERT STEPHENS
St. Louis, Missouri
Major: Human Relations; Alpha Sigma Phi, 1,2,3,4, H.J.P., 2; Alpha Phi Omega, 1,2,3,4, President, 4; Valley Players, 2,3,4.

MRS. JANE STONE
Marshall, Missouri
Major: Education; Alpha Xi Delta, 1,2,3,4; Cheerleader, 1,4; Basketball Homecoming Attendant, 4; Senior class Queen; S.N.E.A., 4.

CAROL STOPP
Brentwood, Missouri
Major: Education; Alpha Xi Delta, 1,2,3,4, Treasurer, 3; W.S.G.A., 1,2,3,4, Council, 3; Humanics, 1,2, Vice President, 2; W.A.A., 1,2, 3,4, Treasurer, 3,4; Panhellenic, 1,2,3,4, Secretary, 4; Student Senate, 3; S.N.E.A., 4.

SMITH SWEENEY
Marshall, Missouri
Major: Mathematics; Transfer from Washington University; Sigma Alpha Epsilon, 1,2,3,4; Affiliate Sigma Nu, 2,3,4; President of Junior class; Student Senate, 3; Sabiduria staff, 2,3; Dean's Honor List, 2; Track, 1,2,3,4; V Club, 3,4; Intramurals, 1,2,3,4; Pi Delta Epsilon, 4.

BILL WESTBROOK
Marshall, Missouri
Major: History; Delta staff, 1,2,3; Sabiduria staff, 1; S.N.E.A., 3,4; A.P.O., 1.

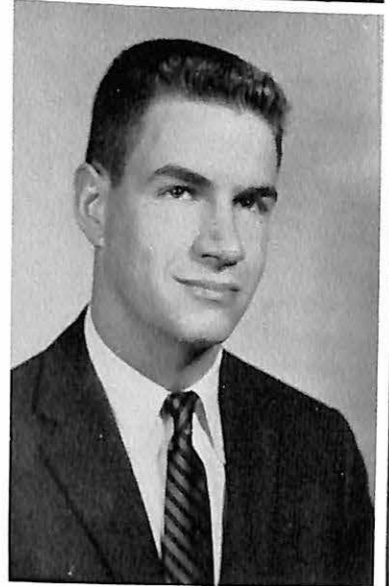

BOB STALCUP
JANE STONE
SMITH SWEENEY

BOB STEVENS
CAROL STOPP
BILL WESTBROOK



DAVID WHARFF
Colfax, Iowa
Major: Humanics: Tau Kappa Epsilon, 1,2,3,4, Secretary, 3, Vice President, 4; Alpha Phi Omega, 1,2,3,4; Humanics, 1,2,3,4; S.S.L.C., 4; S.C.A., 1.

DORICE WILLOUGHBY
Los Angeles, California
Major: English: Delta Zeta Sorority, 1,2,3,4, Vice President, 3; Valley Players, 1,2,3,4; S.C.A., 1,2,3,4; S.N.E.A., 4; Music Society, 2; Vesper Choir, 1,2,3; A Cappella Choir, 1,2,3; W.S.G.A., 2,3,4, Secretary, 3, President, 4; Student Senate, 3; Vice President of Junior class; Who's Who, 4; Standards, 4; Chapel Committee, 3,4; Girls' All-Star Basketball Team, 2.

CHARLES WOODBURY
Valley Forge
Major: Humanics; Alpha Sigma Phi, 1,2,3,4; H.R. Student Association, 1,2,3,4.

JAMES WILSON
Major: Speech-Drama; Alpha Sigma Phi, 2,3,4; Alpha Psi Omega, 1,2,3,4; Gamma Upsilon, 2; Pi Delta Epsilon, 4; Sabiduria Staff, 2,3,4; Delta Staff, 2,3,4; Student Social Life Committee, 2,4, Chairman, 4; Student Senate, 4; Valley Players, 1,2,3.

DAVID WHARFF
JAMES WILSON

DORICE WILLOUGHBY
CHARLES WOODBURY

Junior Class



Class Queen

Class Officers



Left to Right: Jan Nowin, Secretary; Ruth MaGee, Vice President; and Carl Christensen, President.



BEVERLY ALTIS
Houston, Mo.

KENNETH ASBURY
Moberly, Mo.

JANET BARTON
Nevada, Mo.

CHARLES BILSTEIN
Chicago, Ill.



CHARLES BLOCZYNSKI
Athens, Wis.

DEANNA CARR
Trenton, Mo.

CARL CHRISTENSEN
Dixon, Ill.

PATRICK CIENCIWA
Chicago, Ill.



DONALD COEN
Lexington, Mo.

DANIEL COLEMAN
Aurora, Mo.

ROBERT CRAVEN
Carrollton, Mo.

EARL CRAWFORD
Kansas City, Mo.

BETTY GREER
Kansas City, Mo.

RONNIE HALL
Granite City, Ill.

ROBIN HICKLIN
Kansas City, Mo.

FRED HORNER
Kansas City, Mo.



KENT HOWREY
Jasper, Mo.

GORDON IMLAY
Robinson, Ill.

ROBERT INGRAM
Port Huron, Mich.

JOHN JARCHOW
St. Louis, Mo.



DIANNE JOHNSTON
Long Beach, Calif.

JERRY JONES
Granite City, Ill.

PAT JONES
Darien, Conn.

SHARON KENNEDY
Raytown, Mo.



JACQUELINE CURRY
Chicago, Ill.

BOB DAVOLI
Buffalo, N. Y.

ROBERTA EMERSON
Reeds Spring, Mo.

EVERETT FISHER
North Kansas City, Mo.



JUDITH FRANCIS
Wichita, Kan.

MERRILL FRAZEE
Marshall, Mo.

JIM GARNER
Carrollton, Mo.

GENE GEORGE
Kansas City, Mo.



RUDY KERSEY
Kansas City, Mo.

CHARLES KNOTT
Carrollton, Mo.

BONNE RAE LAWSON
Raytown, Mo.

CHARLES MACHERAY
Chicago, Ill.



GUY MALONE
Independence, Mo.

AMY RUTH MARTIN
Eldon, Mo.

KENNETH MARTIN
Kansas City, Mo.

JACK MERRILL
Breckenridge, Texas



RAY MOSEY
Kansas City, Mo.
CHARLES NICHOLS
Independence, Mo.
JAN NOWIN
Kansas City, Mo.
JIM PENNY
Marshall, Mo.



JAMES QUEEN
Chicago, Ill.
CHARLES REID
Marshall, Mo.
RICK RUSNAK
Chicago, Ill.
MARY ANN SHRADER
Shackelford, Mo.

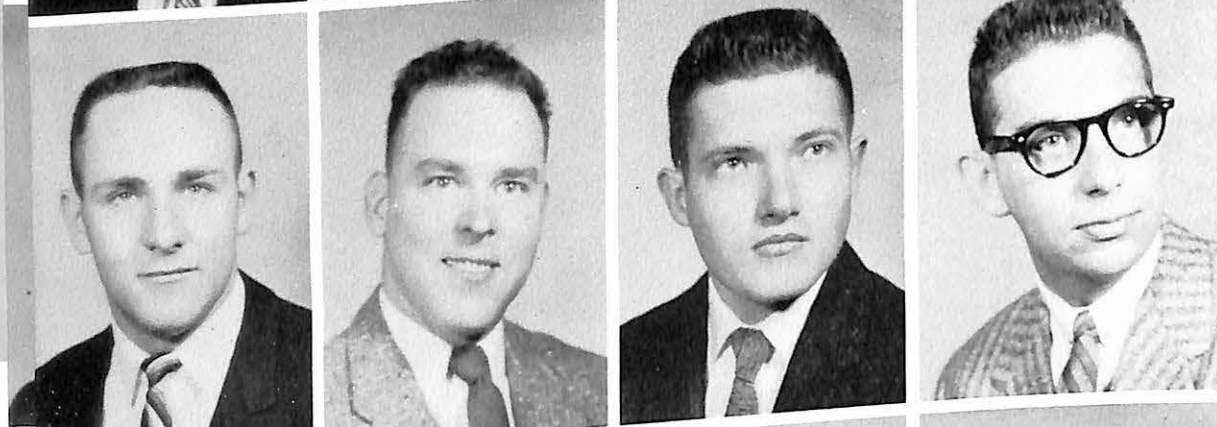

DAN STANLEY
Kansas City, Mo.
WILLIAM STEEN
Valley Forge
JIM STOCKTON
Valley Forge
RICHARD STRICKLAND
Flat River, Mo.



SUE TONKIN
Mission, Kansas
RONALD WAISNER
Marshall, Mo.
TONY WALL
Kansas City, Mo.
EMOGENE WRIGHT
Clifton Hill, Mo.

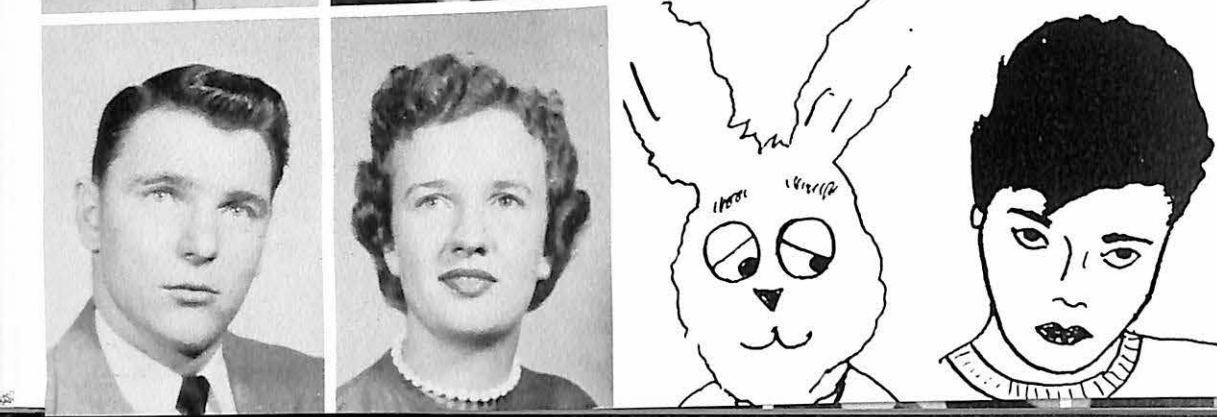

BUD YOULE
Hannibal, Mo.
MARY ZIEGER
St. Louis, Mo.

Sophomore Class



Marcia Rissler

Class Queen

Class Officers

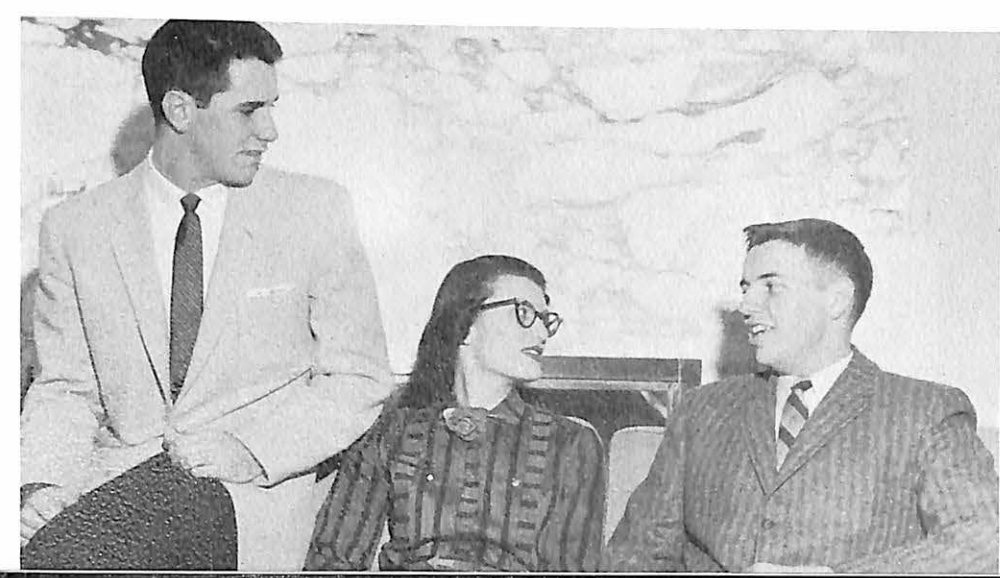

Left to Right: Al Aspinall, President; Donna Jo Garner, Secretary; and Jack Kurtz, Vice President.

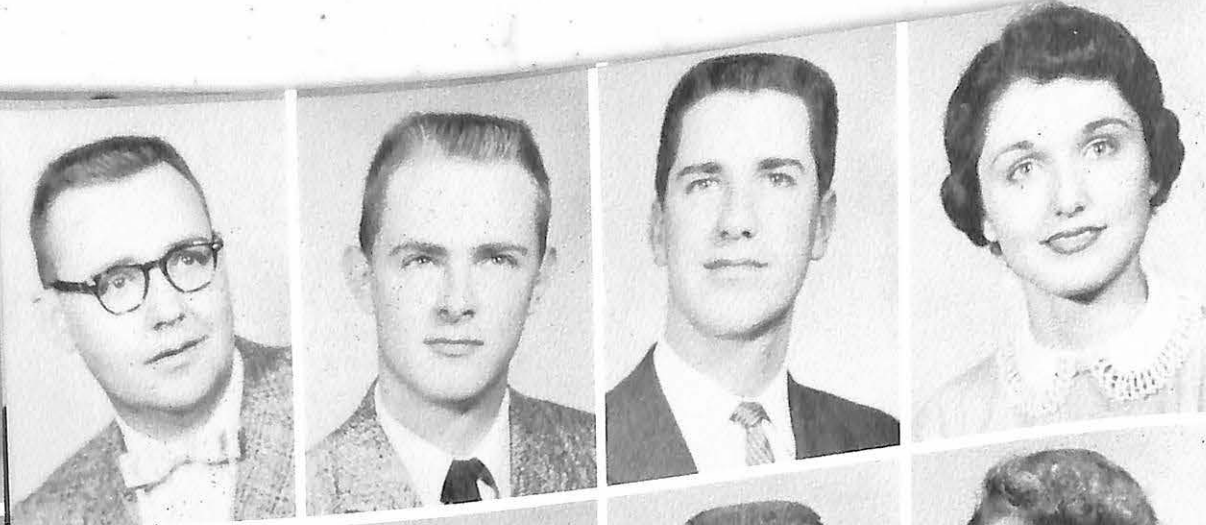

JERRY ARNETT
Sedalia, Mo.
WILLIAM ARONSON
Valley Forge
ELBERT ASPINALL
Lake Geneva, Wis.
CAROLYN BARR
Marshall, Mo.



THOMAS BELZEY
Chicago, Ill.
DWAYNE BEST
Mendon, Mo.
KENNETH BROWN
Hoisington, Kan.
DORIS BRYANT
Hot Springs, Ark.

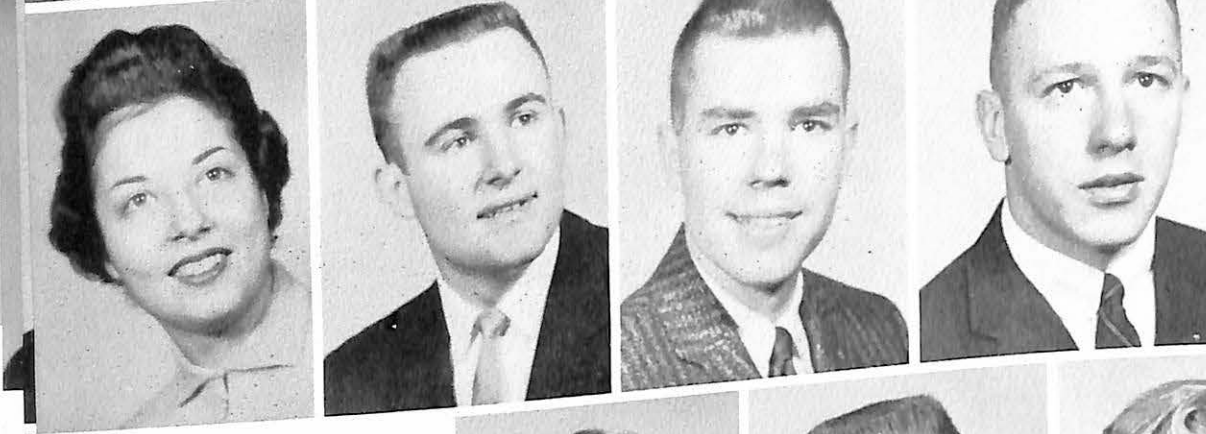

DIANA CHRISTOFF
Kansas City, Mo.
DON COBB
Kansas City, Mo.
JOSEPH COLLARD
Green Bay, Wis.
DELWIN COUFAL
Lyons, Ill.



RICHARD HASKELL
Norborne, Mo.
DIANNA HOFFMAN
Newport Beach, Calif.
ED JACOBS
Buffalo, N. Y.
CAROLYN JOHNS
Elizabethtown, Ky.



EVELYN JOHNSON
Kansas City, Mo.
RONALD JOHNSON
Kansas City, Mo.
BEVERLY JORDAN
Kansas City, Mo.
JACK KURTZ
La Plata, Mo.



JERRY LESLIE
Kansas City, Mo.
BILL LUBENSKY
Marshall, Mo.
MARY ANN LYBARGER
Granite City, Ill.
SHARON MAITLAND
La Plata, Mo.

CORADEAN CZESCHIN
Kansas City, Mo.
RICHARD DAVIES
Moberly, Mo.
BETTY ENGLISH
Reeds Spring, Mo.
DONALD FAUROT
Grandview, Mo.



MICHAEL MARLIN
Topeka, Kan.
ROBIN MARRS
Kansas City, Mo.
SARAH MILEY
Evanston, Ill.
SIDNEY MILLER
Appleton, Wis.

DONNA JO GARNER
Neosho, Mo.
JAMES GILMORE
Sweet Springs, Mo.
JOHN GOODWIN
Kansas City, Mo.
HOWARD GREISL
Cincinnati, Ohio



WILLIAM NEILL
Lake Forest, Ill.
JEANNETTE PRICE
Jefferson City, Mo.
BOB PRICE
Trenton, Ohio
MARCIA RISSLER
Sedalia, Mo.



KAREN RODGERS
Bellflower, Mo.

DAVID ROSS
St. Louis, Mo.

CARL RUNDELL
Topeka, Kan.

JOHN RYAN
Allentown, Pa.



JANE SHAW
Marshall, Mo.

DON SNIDER
Cincinnati, Ohio

LAJUNE SOUTHARD
Marshall, Mo.

KAY STEINHAUSER
Independence, Mo.



JOYCE THOENI
Carrollton, Mo.

JOHN THORNTON
Kansas City, Mo.

BETTY WADE
Marshall, Mo.

NELSON WEBER
Marshall, Mo.

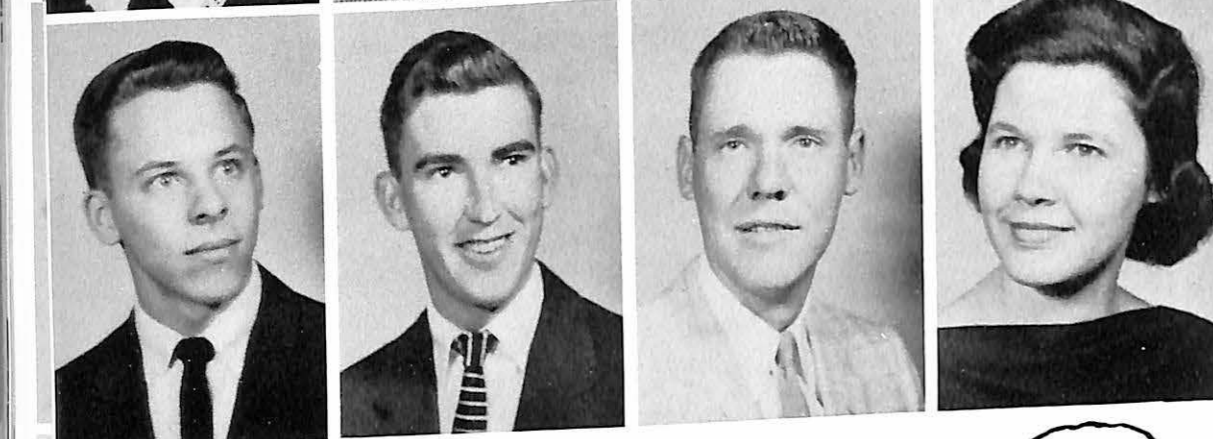

ROBERT WEEKS
Grandview, Mo.

ROBERT WEINREICH
Marshall, Mo.

EARL WELTY
Grass Creek, Wyo.

KATHLEEN WILLEMS
Marshall, Mo.



ROBERT WILLIAMS
Stover, Mo.



Class Officers

Left to Right: Sally Wilson, Secretary; Jerry Hilton, Vice President; and Mac Brasfield, President.



Freshman Class

Class Queen



Foster Dams



DEE DEE ARONSON
Valley Forge

WILLIAM BALL
Slater, Mo.

SONDRA BARNES
St. Louis, Mo.

DIANE BARTHEL
Jefferson City, Mo.



LYDIA BASYE
St. Louis, Mo.

MAC BRASFIELD
Butler, Mo.

JOAN BREID
Gashland, Mo.

JOHN BROCK
Aurora, Ill.

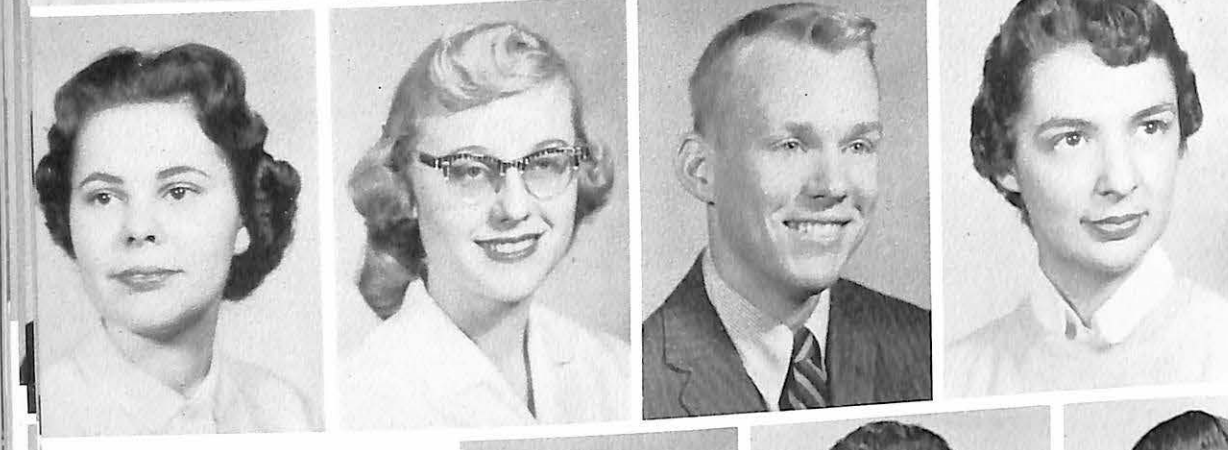

DOLORES CARL
Kansas City, Mo.

CONNIE CARROLL
Kansas City, Mo.

JOHN CARVER
Neosho, Mo.

NANCY COFFEY
Platte City, Mo.



DICK DWORSCHACK
Milwaukee, Wis.

JEANNINE FLACKE
St. Louis, Mo.

NANCY FRUIN
St. Joseph, Mo.

ALAN GIBSON
Webb City, Mo.



DUANE GROCE
Fayette, Mo.

RICHARD GROSS
Raytown, Mo.

BOB HARNED
Boonville, Mo.

JAMES HAYNER
Deerfield, Ill.



JOHN HAYNER
Marshall, Mo.

CHARLES HEEGN
Kansas City, Mo.

BRUCE HENRY
Gashland, Mo.

JERRY HILTON
Crane, Mo.

MARILYN COLE
Affton, Mo.

JORGE COLON
Hato Rey, Puerto Rico

LOUIS CONRAD
St. Louis, Mo.

TOM CURRY
Sedalia, Mo.



LOCKE DAME
St. Louis, Mo.

CHARLES DAY
Higginsville, Mo.

VIRGINIA DUGGINS
Houston, Texas

RON DURNS
Kansas City, Mo.



DONNA HOUSTON
Bergan, N. J.

MILT KLEIN
Aurora, Mo.

ART KNUEPPE
St. Louis, Mo.

DAVID KRENTLER
Indianapolis, Ind.



PAUL KRESSIN
Buffalo, N. Y.

MARY LEIGHTON
Mexico, Mo.

GRANT LESLIE
Kirkwood, Mo.

MICHAEL LEVY
Highland Park, Ill.



KAY MC CLURE
Hughesville, Mo.
JANET MCCRAE
Maryville, Mo.
BARBARA MC DONALD
St. Louis, Mo.
DOUGLAS MC GLYNN
Lee's Summit, Mo.



GORDON MEDARIS
Belvidere, Ill.
PAT MOORE
St. Louis, Mo.
SANDRA MOORE
Nevada, Mo.
WILLARD MORTON
Marshall, Mo.



SHIRLEY MUSGRAVE
Raytown, Mo.
JUDY NEWMYER
Kansas City, Mo.
IN CHUL OAK
Seoul, Korea
RICHARD PARKHURST
Sedalia, Mo.



JACK PLACE
Lee's Summit, Mo.
JAMES RAGSDALE
St. Louis, Mo.
MARYLN RANDALL
St. Louis, Mo.
JENELLE REED
Kansas City, Mo.



ROBERT REHN
Highland Park, Ill.
DIANE REICHE
Pleasant Hill, Mo.
GRACE REILLY
Butler, Mo.
JOYCE RENALS
Marshall, Mo.



HELEN RENSCH
Minneapolis, Minn.
JARED ROBENHORST
Muster, Ind.
GAIL ROBINSON
Aurora, Ill.
JUDY ROMPH
Jefferson City, Mo.

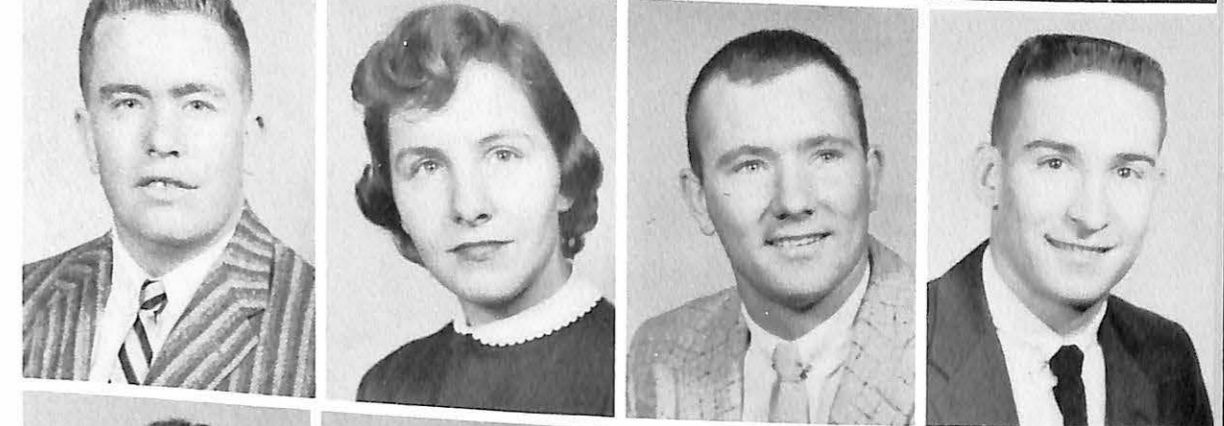

JACK SCHELLENGER
Manasquan, N. J.
DOT SCHUCHMAN
St. Louis, Mo.
RONNIE SMITH
St. Louis, Mo.
LEE STIEGER
Fort Madison, Iowa



HELEN STOCKTON
Cassville, Mo.
DOTTIE THOMAS
Kansas City, Mo.
FRANK TOTH
Ajak, Hungary
MARILYN TRUMP
Kansas City, Mo.



DIANNA VAIL
St. Louis, Mo.
BARBARA VAN SICKLE
Macon, Mo.
DALE WAISNER
Marshall, Mo.
JOYCE WALTON
Bevier, Mo.

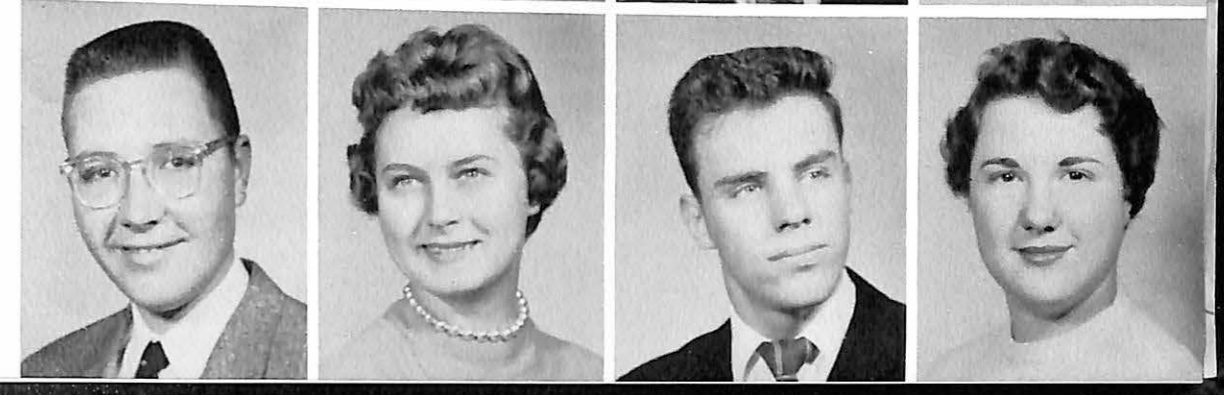

ROGER WESLEY
Evanston, Ill.
SALLY WILSON
Crane, Mo.
ROBERT WOODSMALL
Independence, Mo.
DOROTHY WOOLF
Bonner Springs, Kan.

An Open Letter to the Student Body of Missouri Valley College

Dear Students,

For almost seventy years Missouri Valley College has stood as an institution of high learning. When we consider the countless ages since the time of creation, these seventy years do not actually represent a very long period of time; but it is long enough that Missouri Valley need find no excuse for being, for time itself seems to have declared our college "good".

During those seventy years, well over two-thousand students have received degrees from Valley, and countless others have come and gone. For each of these students a ticket to later life in the form of an education was available; not all of them took advantage of it. In addition Missouri Valley College created an episode in the lives of these people—an episode that lent a religious temper, a desire to succeed, and an unflagging spirit of determination that conquers. How do I know? The records show that the alumni of Valley are leaders, and are not the above ingredients of success?

Since its institution the college has grown from its one original building, Birkhead Hall, to include some eighteen structures, a modern stadium, and housing apartments for married students. The physical structure has grown, yes, and with it the number of faculty and the number of available courses. And as the overall campus make-up has changed and progressed, so have the administration policies. With each new generation of students, there are fewer and fewer restricting rules; paradoxically, it seems that the greater the policy of leniency, the greater the cry for increased student freedom. With each addition and improvement comes the realization that the next one will be harder to accomplish, but still the effort, although invisible at times, continues today.

Missouri Valley College was instituted and remains a church college, sponsored and largely supported financially by the Presbyterian Church. With this church affiliation comes certain rules which lend themselves to fostering a wholesome Christian atmosphere. Reverence towards God and ideals are exonerated by the great majority of our student body—ideals such as sportsmanship, that is shown time after time by our consistently victorious Viking athletes. The appreciation, of scholarship, that increases as academic standards increase, become more and more apparent here at Valley.

Yes, there are many things that are to be appreciated here at Missouri Valley. There is even the spirit of competition that prevails between student and student and between student and administration, which is, in a sense, healthy, for it at least shows that apathy does not reign. Luckily, above and beyond this competition, there is a friendliness, a cohesion, that is able to bring all factions together when the time arises.

As the whole can be no greater than its parts, just so Missouri Valley can be no better than its students and administration. I personally believe that it is a good college and will always consider it as my college.

Yours in service,

Dan Coleman

Dan Coleman
President, Student Senate



Farmers Savings Bank
Service That Satisfies

102 East Arrow
Marshall, Mo.
Phone 110

*Established
in 1870*

MEMBER FEDERAL RESERVE SYSTEM

Marshall Laundry

Dry Cleaning Company

"Thanks For Being Our
Customer"

Launderers And Dry Cleaners

Phone 209
Marshall, Missouri

*Best of Success
to all our
Viking Friends*

Rolland Studio

**1118 McGee
Kansas City, Mo.**

Dress Right - you can't afford not to!

Rose & Buckner

**Clothing
Shoes
Furnishings**

Down Town headquarters
for Valley students



*For the finest in
financial services
in Marshall it's*

Van Dyke & Company

Insurance

Loans

Abstracts

101 North Lafayette

Phone 123

Checking Accounts

Savings Accounts

Travelers Cheques

Money Orders

Complete Banking Service

Make Our Bank Your Bank

Wood & Hudson Bank



Marshall, Missouri

Well, when I get out of
college and into the world

I will . . .

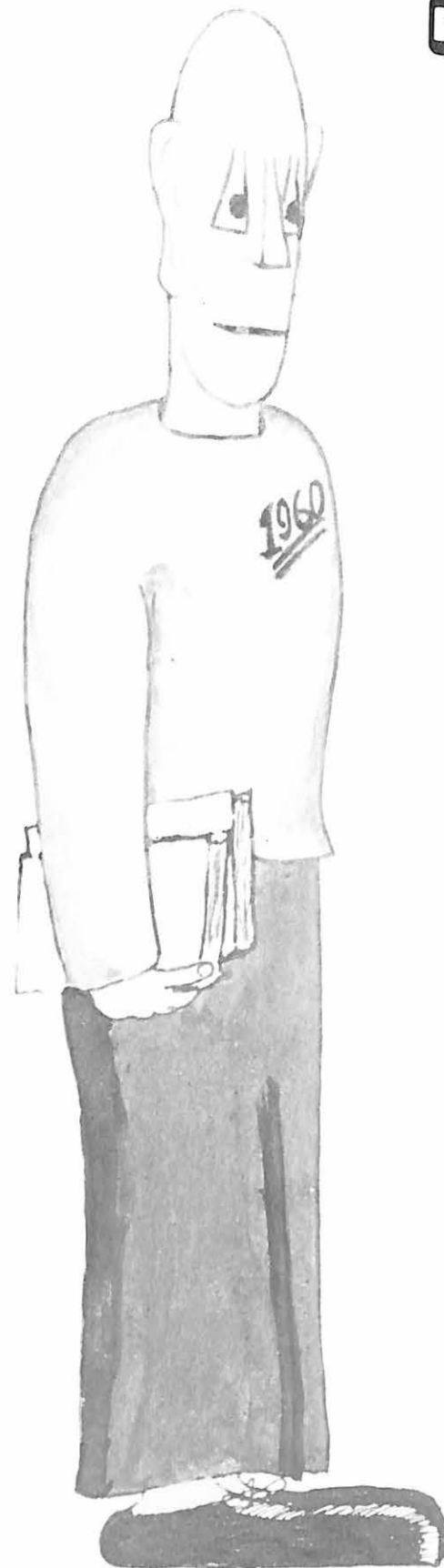



GET A JOB!?

