

MISSOURI VALLEY COLLEGE



3 7010 00239687 3

SEVENTY-ONE

SABIDURIA

SABIDURIA

SEVENTY-ONE

MURRELL LIBRARY
MISSOURI VALLEY COLLEGE
MARSHALL, MISSOURI

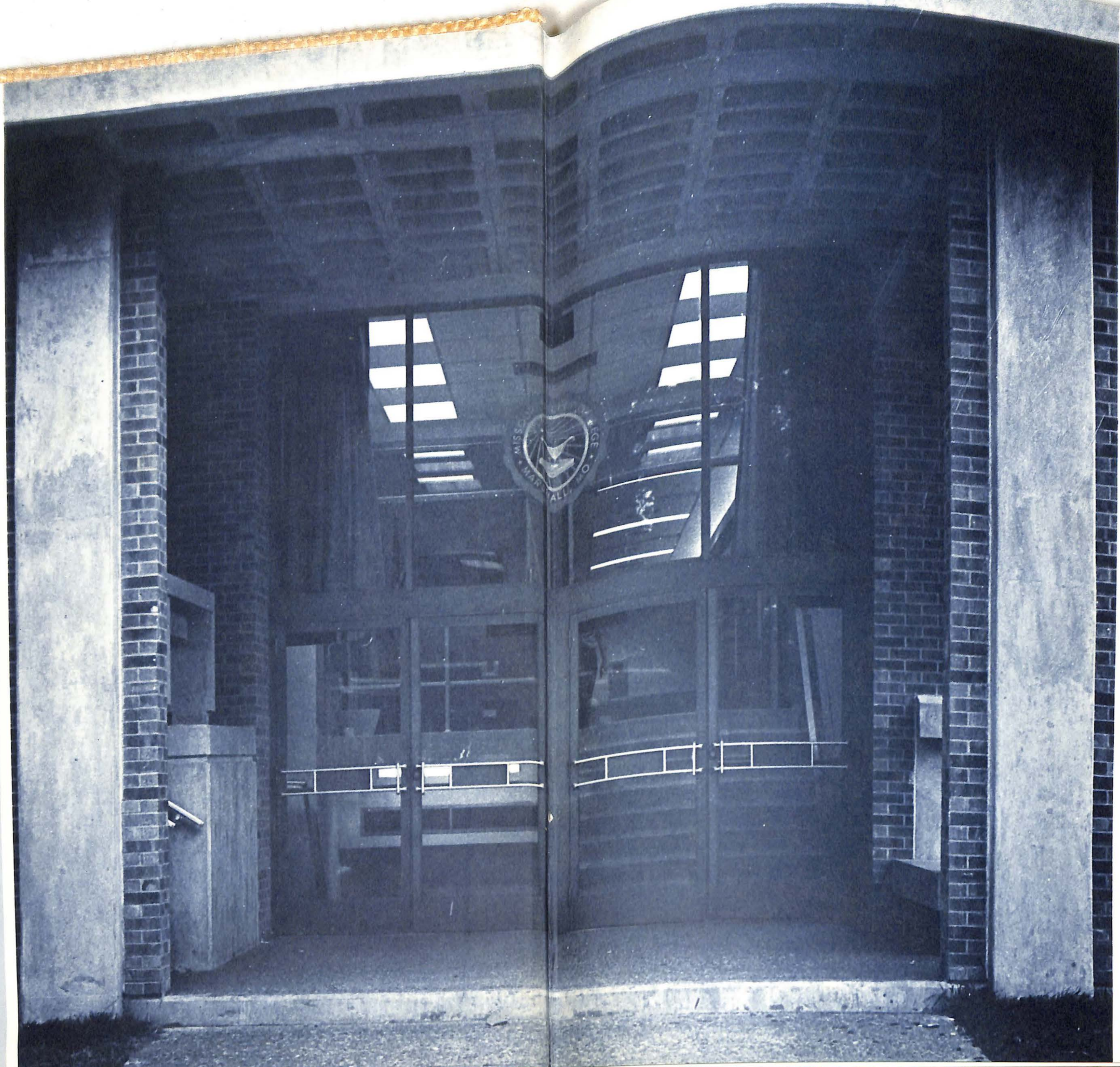

Spirit of '70



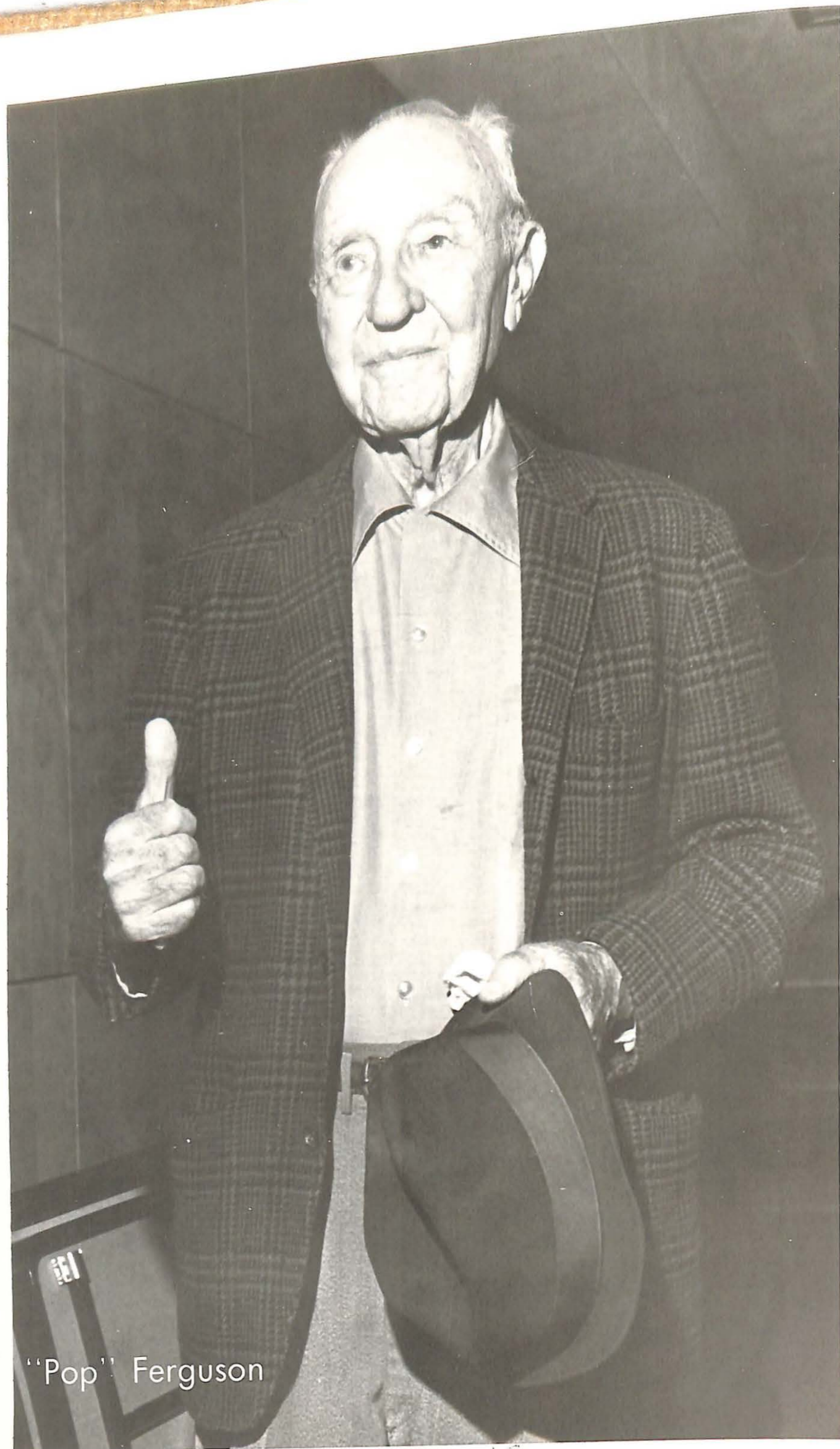

"Pop" Ferguson



Spirit

Some Show It —
Some Do Not

OPPOSITE PAGE: "Pop" Ferguson, the man who most exemplifies the Viking Spirit.

LEFT: Sigma Nu cheers on the Vikes.

LOWER LEFT: Alpha Sigs with ice carving.

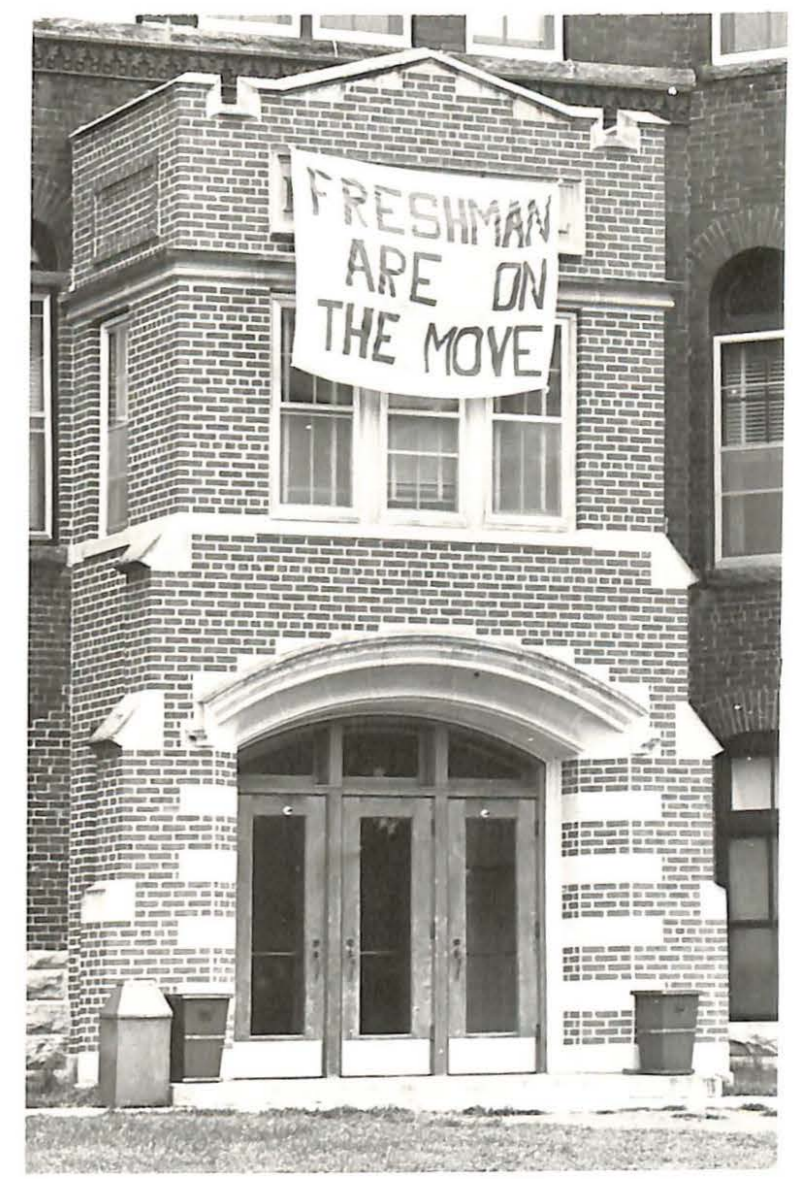

ABOVE: A sign of things to come.

LEFT: Mrs. Kratzer roots for Dan and/or Vikes.



Mr. Reed Kepner

Reed Kepner

Associate Professor of Biology
Department Chairman

"... Real science is earthy; one of many branches of the human enterprise; one to be cultivated, but not a cult. Science must make more men its devotees, but none its priests... Man's hope lies in the advance of civilization. Science is part of it. To understand its role requires insight into science's nature, power, and limitation... Three points: First, man will continue to reap rich fruit from scientific progress. Second, understanding the process of science — not just its products — understanding science as a way of thinking, gives men a firmer grounding in reality against his floundering and fumbling abstractions. Third, science's task is to serve man by

mastering nature, and not to become man's master. In serving man, science must close ranks with other servants of humanity — the creative arts, philosophy, religion — all striving for a new integrated humanism. Science, which has helped dethrone man from his self-appropriated station at the center of the universe, can help him now grow into his rightful stature."

Dr. Paul Alfred Weiss
"The Message of Science"
1959



... For opening avenues to appreciation of science's fruits; for giving insight into understanding science as a way of thinking, a firmer grounding in reality; for inspiring perception into science's services to man; for a truly outstanding job as a classroom teacher; for interest, concern, and wisdom as an advisor; for working as a coach and trainer for the athletic teams; for all his efforts on our behalf; and for helping us grow into our rightful stature, we dedicate the 1971 SABIDURIA TO REED KEPNER.



Homecoming, 1970, began with a delicious buffet dinner, followed by a lively concert featuring "the Fabulous Flippers" on Wednesday night. Thursday's event was the annual bike and stur-trike races. Friday found Valley students and a few members of the faculty running a torch relay from Liberty Memorial in Kansas City to Marshall. Saturday morning produced the finest Homecoming parade in Valley's history. Saturday night the pre-game activities were highlighted by the excellent performance of the North Kansas City High School Band. The main event was the Valley football team's sweet, sweet victory. The weekend was completed with Chapel church services on Sunday morning. Homecoming, 1970 was "fabulous."

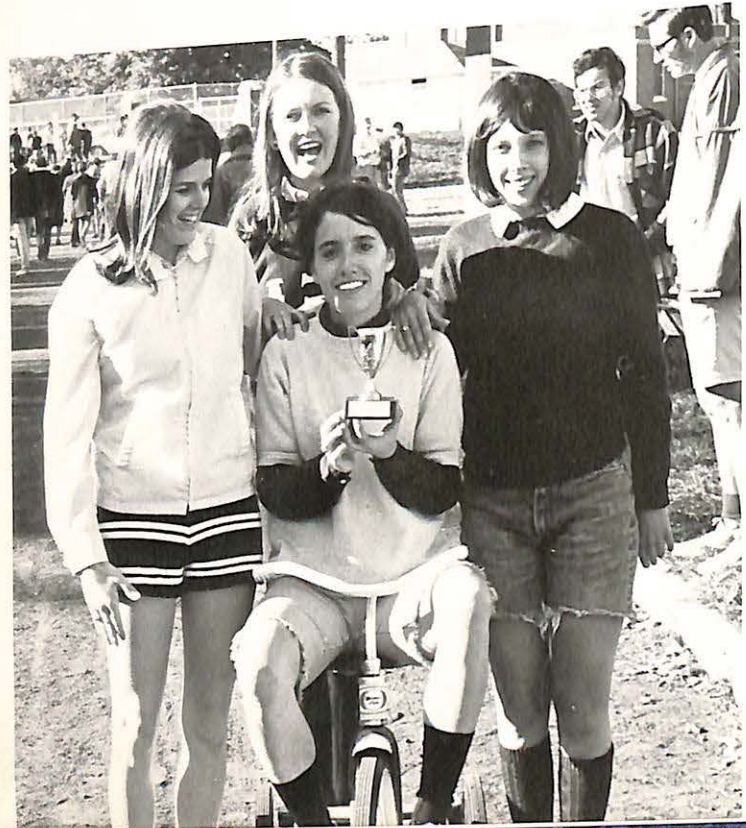

K. C. — Marshall Torch Relay

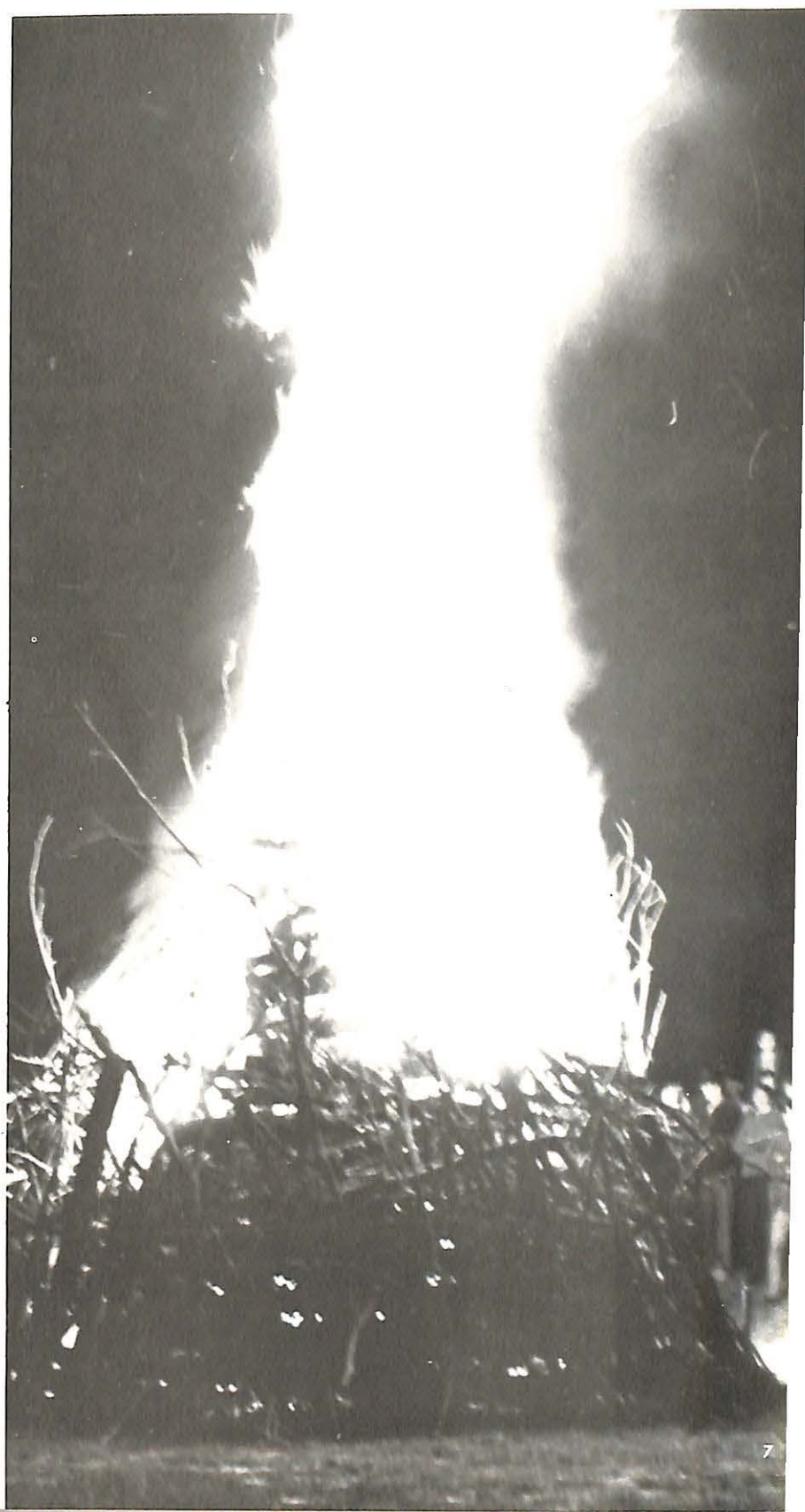



Miss Alice McKay

Homecoming Queen and Attendants



Miss Jo Thomas

Miss Candi Mabee



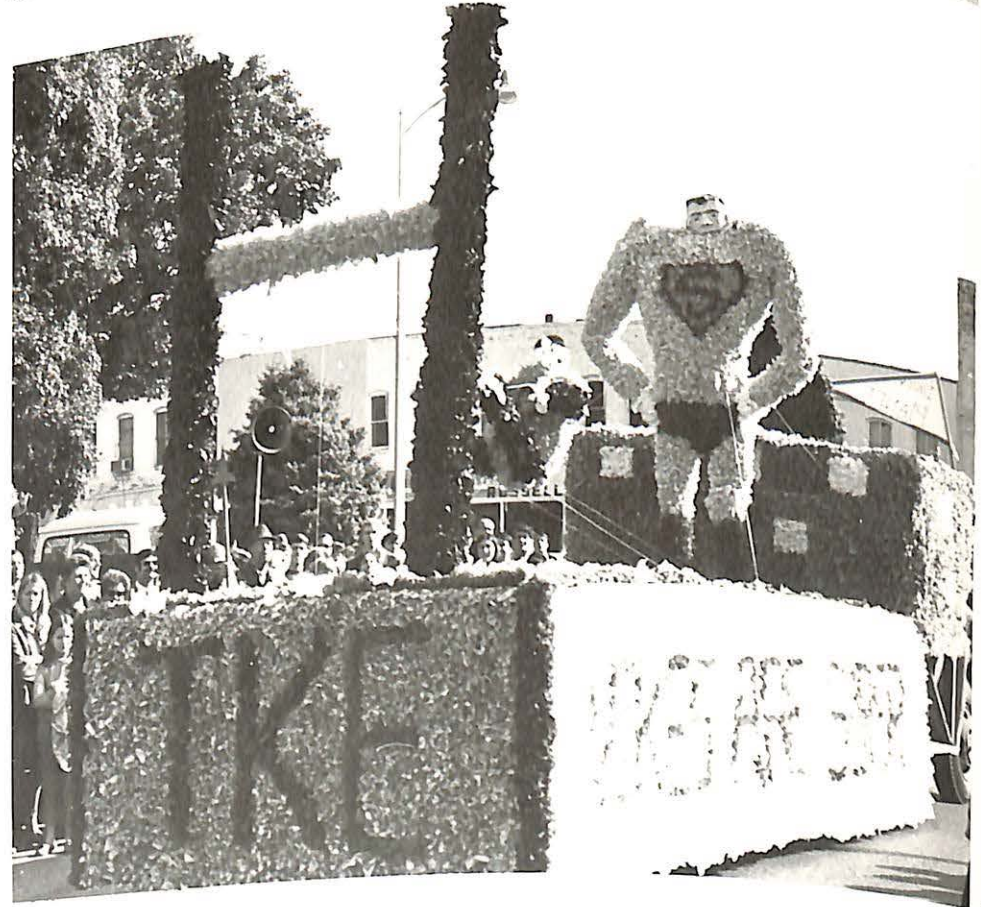

Sabiduria Queen
and
Attendants



Miss Kim Schepeler

Miss Gail Duckworth



Miss Jo Thomas



Faculty and Administration

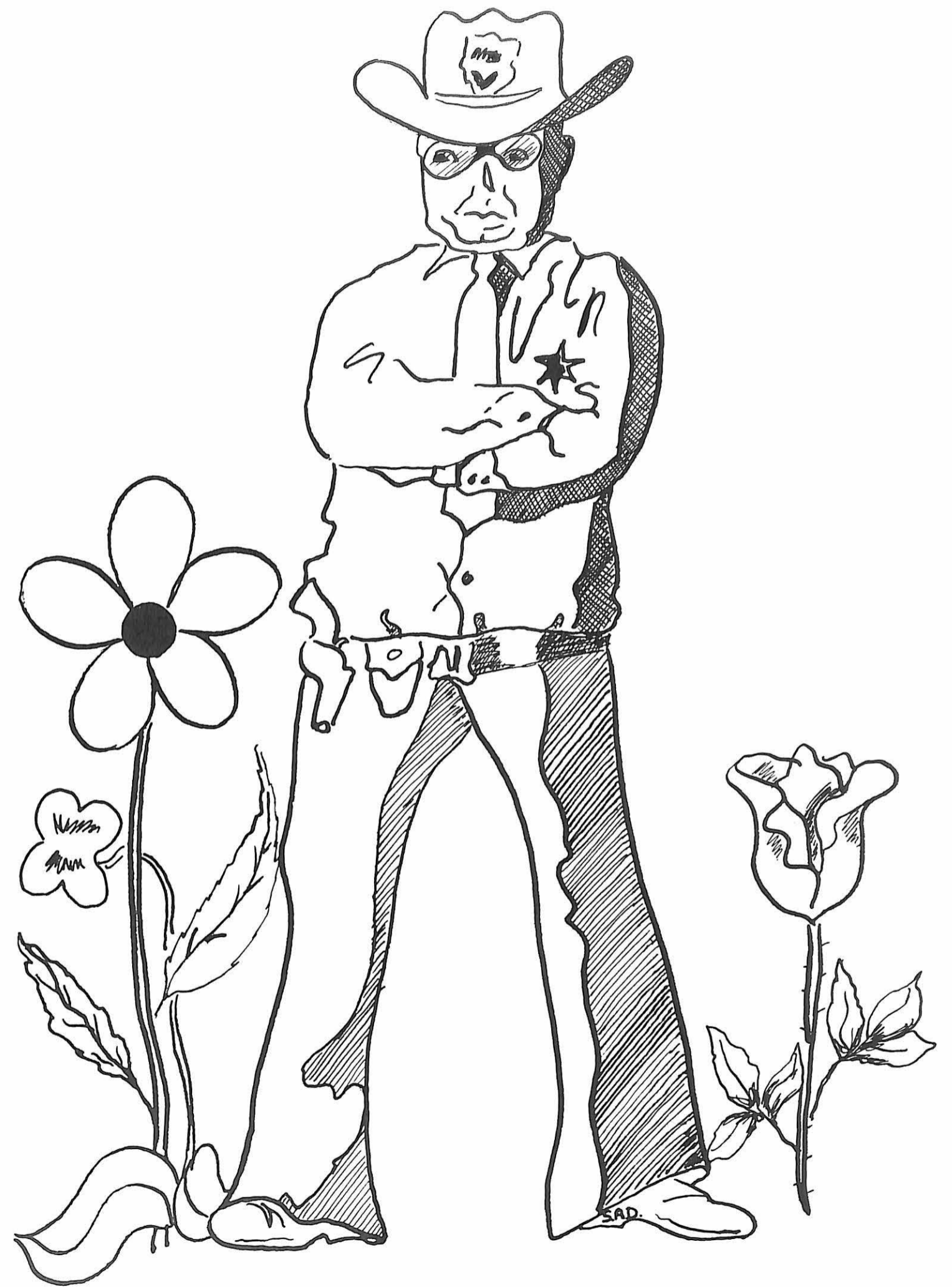



Dr. W. L. Tompkins

OPPOSITE PAGE: The President of Missouri Valley College, Dr. W. L. TOMPKINS.

"It's what we learn after we think we know it all that counts."
Abe Martin

VOLNEY C. ASHFORD,

Missouri Valley College, B.Ph.
 University of Kansas City, M.A.
 Geneva College, L.H.D.
 Northwestern University, ags.

DOUGLAS D. SPENCER, Dean of Academic Affairs, Profes-
 sor

Colorado State College, B.A.
 University of Wisconsin, M.A.
 University of Michigan, Ph.D.

PAUL N. FREDSTROM, Dean of Students, Associate Profes-
 sor of Education

Nebraska Wesleyan University, B.A.
 University of Nebraska, M.Ed., Ed. D.

DONALD J. BATES, Development Officer

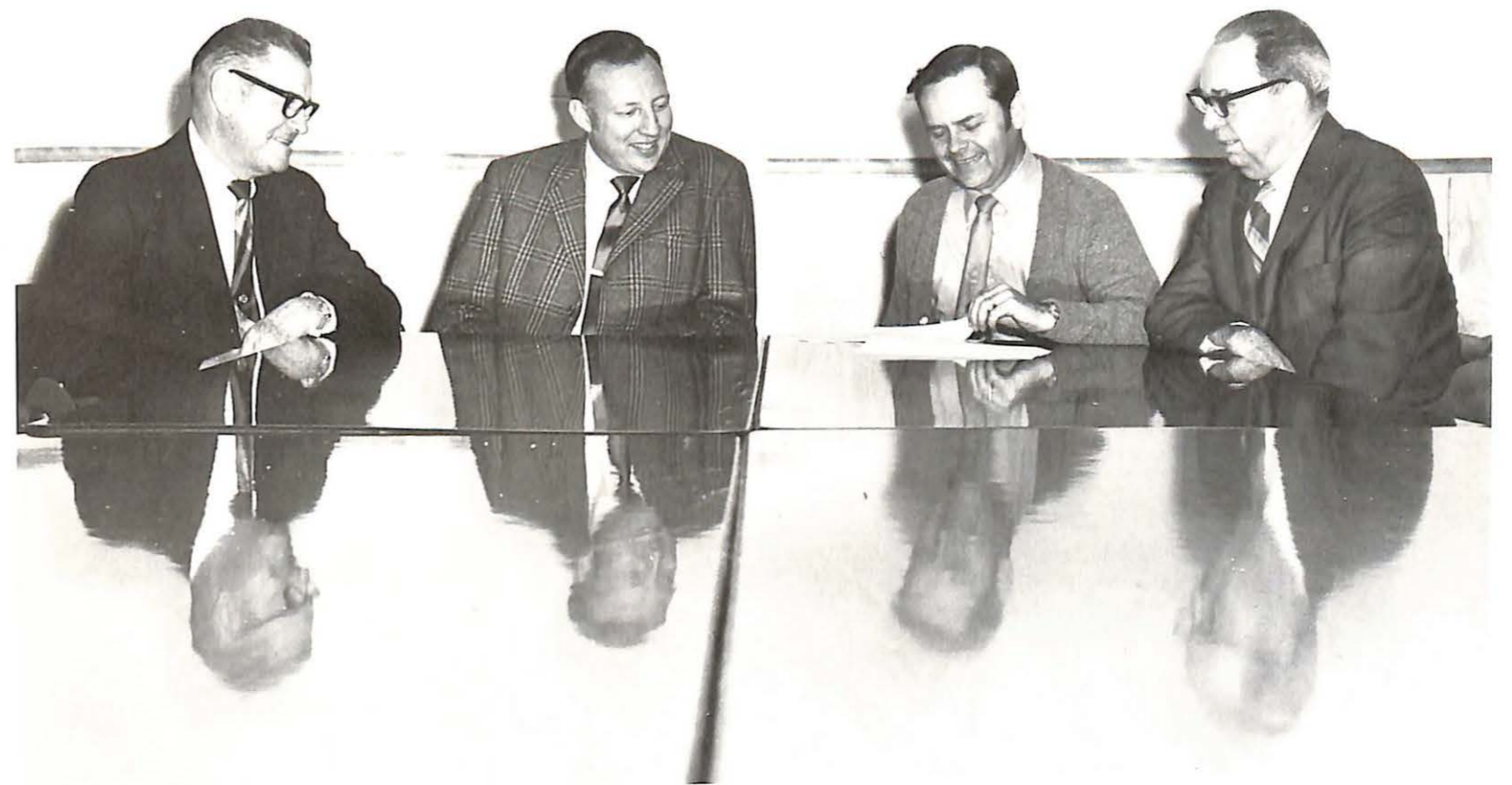

TOP: **CHARLES HALBROOK**, Instructor in Sociology; University of Missouri, BA, MSW.
 BOTTOM LEFT: **WILLIAM P. STALEY, JR.**, Business Manager of the College.
 BOTTOM RIGHT: **GROVER C. REDFORD, JR.**, Associate Professor of Physical Education, Basketball Coach, Tennis Coach, Assistant Football Coach.



TOP: **STEPHEN E. WOOD**, Director of the College Center.
 BOTTOM LEFT: **ROBERT L. KIRKPATRICK**, Monmouth College, B.A., Washington University, M.A., Oxford University, D.Phil.; Professor of History and Political Science.
 BOTTOM RIGHT: **STEPHEN A. WOODRUFF**, Wheaton College, B.A., Pittsburg Theological Seminary, B.D., University of Edinburgh, Scotland, Ph.D.; Associate Professor of Religion and Philosophy.



TOP LEFT: **RODNEY W. POLSON**, Bethany College, B.Mus.Ed., University of Missouri, M.Mus.Ed.; Associate Professor of Music.
 TOP RIGHT: **JOHN H. STELLWAGEN**, University of Minnesota, B.A., Harvard University, M.A., University of Chicago, Ph.D.; Professor of Modern Languages.

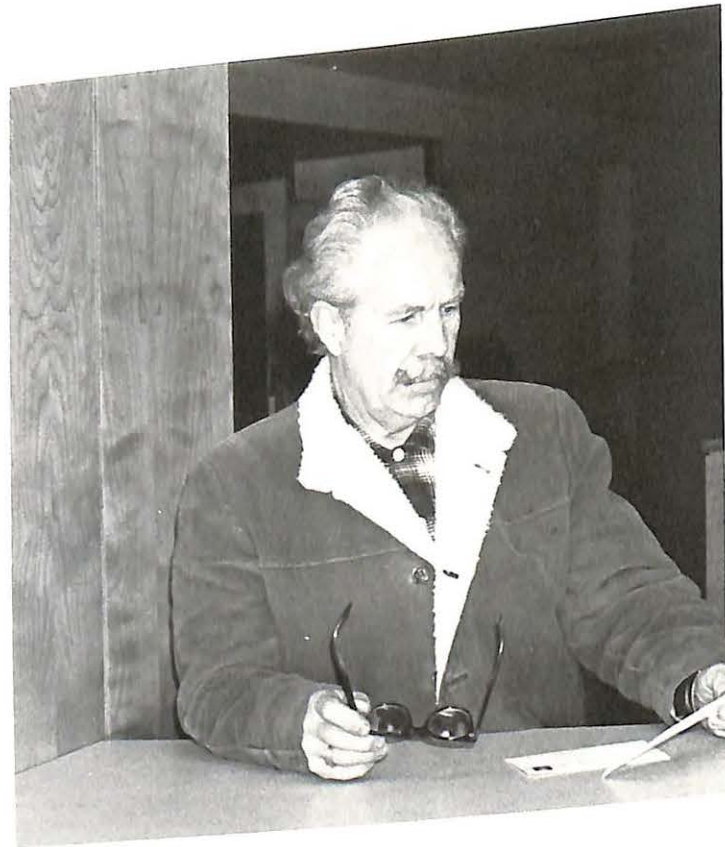

BOTTOM LEFT: **RON NEILSEN**, Food Service Director, University of Missouri at Kansas City, B.Mus., University of Missouri at Kansas City, M.Mus.; Instructor in Music.
VIRGINIA SCHILB, B. Music; Instructor in Piano.



TOP LEFT: **KENNETH B. GIBLER**, Missouri Valley College, B.A., Northern Arizona University, M.A.; Assistant Professor of Physical Education, Football Coach, Track Coach.

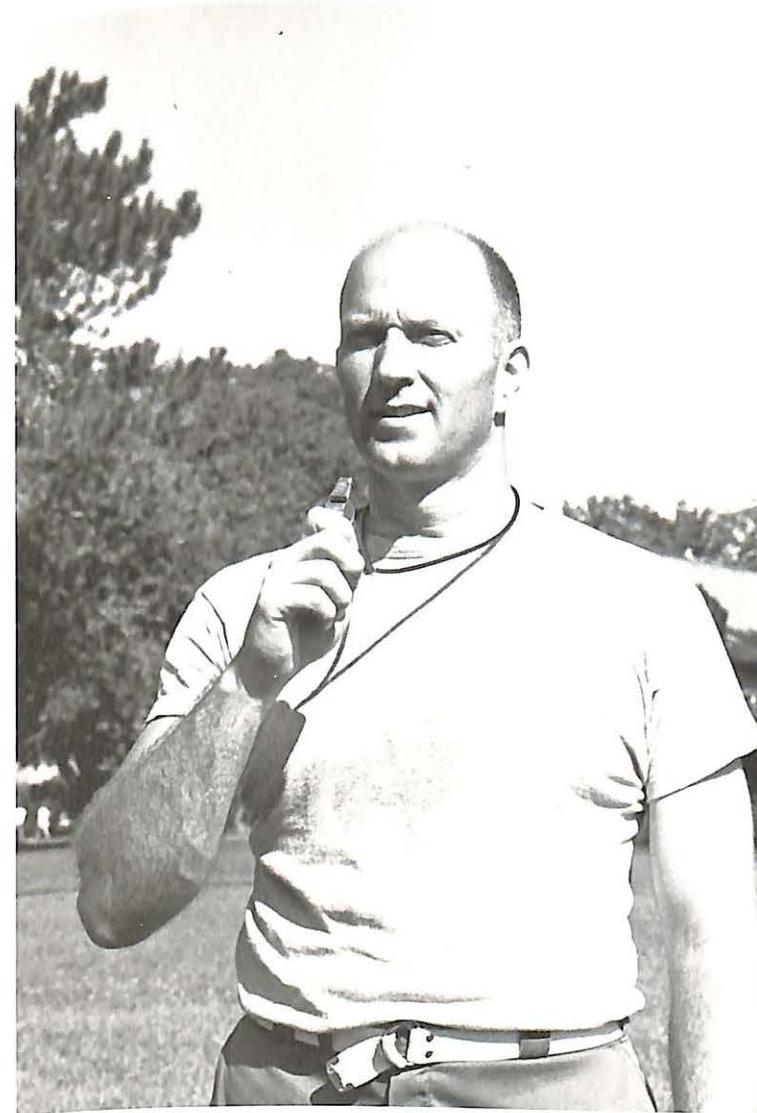

TOP RIGHT: **OTIS EDSON**, Director, Department of Buildings and Grounds.
 BOTTOM LEFT: **ELEANOR M. TWEITO**, Morningside College, B.A., University of Missouri, M.Ed.; Assistant Professor of Business Education.
 BOTTOM RIGHT: **W. BRADFORD BAYLISS**, Oberlin College, B.A., Teachers College, M.A., Columbia, Ph.D.; Professor of Human Relations.

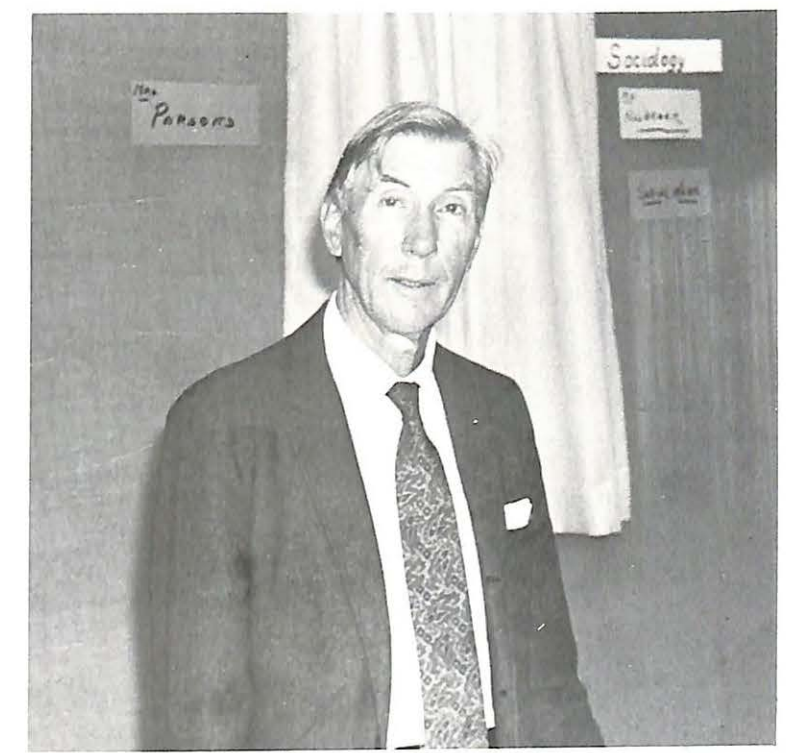

TOP: **VERNON D. NESTER**, University of Wichita. B.A., M.F.A.: Associate Professor of Art.
 BOTTOM LEFT: **PAGE W. WILLIAMS**, University of Kentucky. B.A., University of Missouri. M.A.; Instructor in English.
 BOTTOM RIGHT: **JOHN McCALLUM**, B.A., College of Emporia. M.S. Kansas State Teachers College; Associate Professor in English.



TOP LEFT: **ELIZABETH H. HEINEMANN**, University of Missouri. B.S. M.A.; Assistant Professor of English.
 TOP RIGHT: **PAUL NISENSHAL**, Tarkio College. B.A. University of Missouri. M.A.; Director of Public Information.
 BOTTOM LEFT: **RONALD J. PARSONS**, Eastern Nazarene College. B.A., Pasadena College. M.A., Nazarene Theological Seminary. B.D., Boston University. Ph.D.; Associate Professor of Psychology.
 BOTTOM RIGHT: **NAIVEN F. MATHEWS**, University of Minnesota. B.A., University of Missouri. M.A., Ph.D.; Professor of History.



TOP LEFT: JACK E. SUTTON, University of Arkansas. B.S.E.: Assistant Professor of Speech and Dramatics.
 TOP RIGHT: DELFORD THOMPSON, Bookstore Manager.
 BOTTOM LEFT: CHARLOTTE HUFFSEY, Florence State College. B.S., University of Mississippi. M.S.: Instructor in Mathematics.
 BOTTOM RIGHT: EVERETT W. REHKOP, Missouri Valley College. B.S., Washington University. M.A.: Assistant Professor of Economics.

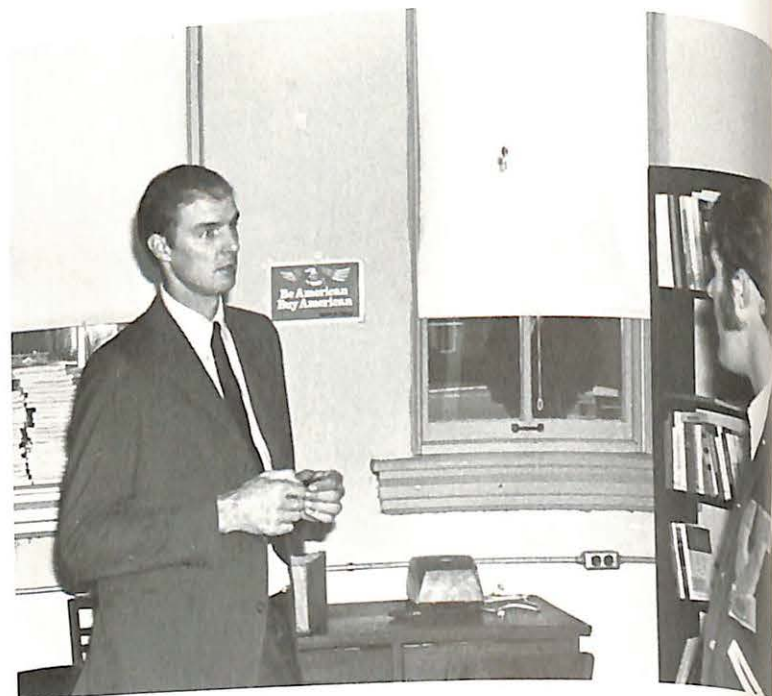
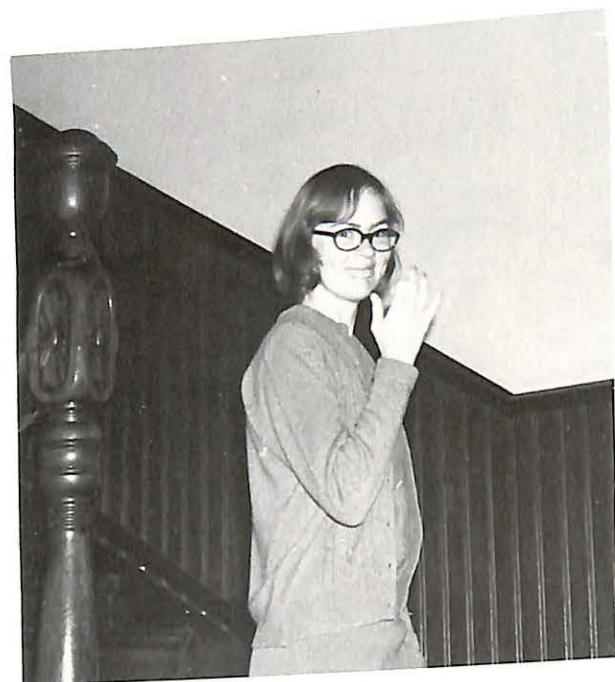

TOP LEFT: LARRY O. FLEMING, University of North Dakota. B.S., M.S.: Instructor in Accounting.
 TOP RIGHT: RITA M. LUDWIG, University of Oklahoma. B.F.A., M.F.A.: Instructor in Speech and English.
 BOTTOM LEFT: WAYNE FREEARK, University of Missouri. B.S., Stanford University. M.S., University of Missouri. Ph.D.: Professor of Chemistry.
 BOTTOM RIGHT: EDDIE M. ELLIOTT, William Jewell College. B.A., Columbia University. M.A.: Associate Professor and Director of Physical Education.



TOP LEFT: **RICHARD S. FURR**, Pfeiffer College, B.A., North Carolina State University, B.S., University of Tennessee, Ph.D.; Assistant Professor of Biology.
TOP RIGHT: **WINFIELD H. BEARCE**, Bowdoin College, B.A., Lawrence University, M.S., Ph.D.; Associate Professor of Chemistry.
BOTTOM: **JULIA D. ROBBERSON**, Stephens College, A.A., University of Missouri, B.S., M.S.; Assistant Professor of Physical Education.

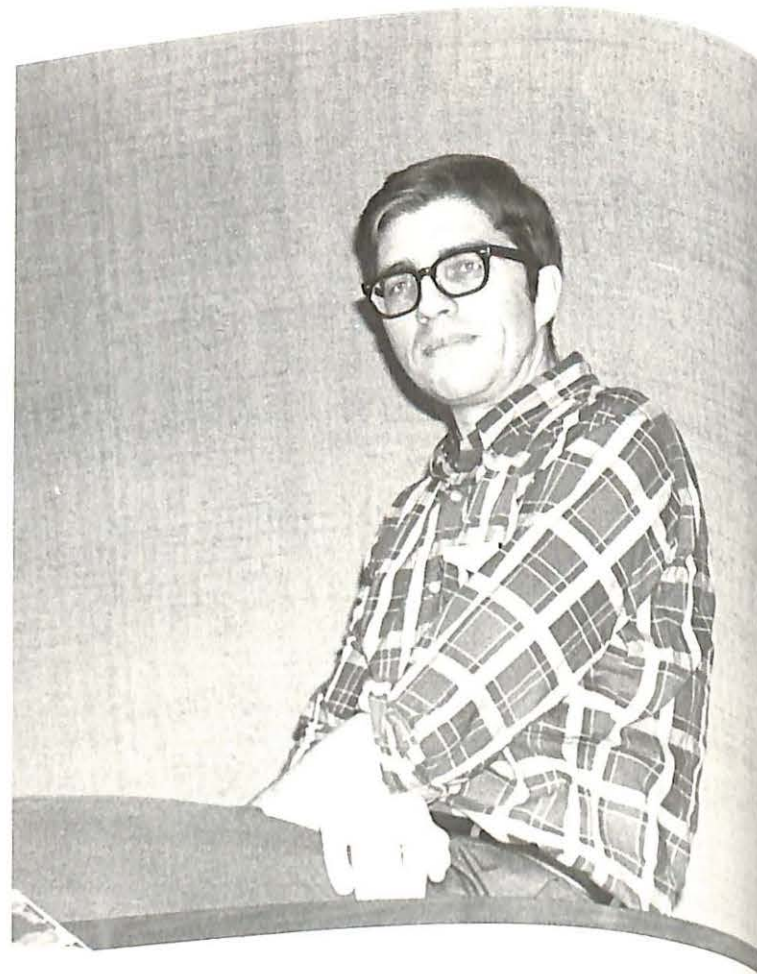

TOP LEFT: **EVERETT BANKS**, Head Custodian.
TOP RIGHT: **HARRIET PARSONS**, Kansas State, B.A., Simmons College, M.A.; Instructor in Sociology.



BOTTOM LEFT: **ELIZABETH F. ALLEN**, Drury College, B.A., M.Ed.; Assistant Professor of Education.
BOTTOM RIGHT: **LOUIS B. POPE**, University of Illinois, B.S., Northwestern University, M.A.; Associate Professor of Human Relations.



TOP LEFT: **RUTH O. BUTWELL**, Eastern Michigan University, B.S., Indiana University, M.S.; Associate Director of Student Personnel Services.
 TOP RIGHT: **CLAY E. MARSH**, Missouri Valley College, B.S.; Director of Alumni Affairs.
 BOTTOM: **REED A. KEPNER**, Thiel College, B.S., University of Michigan, M.S.; Assistant Professor of Biology.



TOP LEFT: **BYRON B. BANTA**, Southeast Missouri State Teachers College, B.S., Washington University, M.A.; Associate Professor of American History, Director of Admissions, and Registrar.
 TOP RIGHT: **RALPH HUFFSEY**, Western Kentucky State College, B.S. and M.A., University of Mississippi, M.S.; Assistant Professor of Mathematics and Physics.
 BOTTOM: **VIRGIL W. RABE**, University of Wisconsin, B.A., McCormick Seminary, B.D., Harvard Divinity School, Th.D.; Professor of Religion and Philosophy, Golf Coach.

TOP: **CLIFTON D. GRAY**, Bates College. B.A., Colgate-Rochester Divinity School. B.D., Andover Newton Theological School. S.T.M., Boston University. Ph.D.: Professor of Psychology.

BOTTOM LEFT: **MARTHA A. LUZADER**, Christian College. A.A., University of Missouri. B.A. and B.Journ., University of Nebraska. M.A.: Instructor in English.

BOTTOM RIGHT: **GEORGE F. BROCK** (left side), Missouri Valley College. B.Ph., Ped.D., University of Missouri. M.Ed.: Associate Professor of Education.

ALTON E. HARRIS (right side), Central State College of Oklahoma. B.A., Southwestern State College. M.A., Colorado State College. Ed.D.: Assistant Professor of Education.



TOP LEFT: **THOMAS E. TWEITO**, St. Olaf College. B.A., The State University of Iowa. M.A., Ph.D.: Professor of History.

TOP RIGHT: **LYLE B. KING**, University of Missouri. B.Mus., Eastman School of Music. M.Mus.: Assistant Professor of Music.

BOTTOM: **DAVID I. DAUTENHAUN** (left side), Missouri Valley College. B.S., George Peabody College for Teachers. M.A.: Associate Professor of Mathematics.

CHARLES E. LESLIE (right side), Missouri Valley College. B.S., University of Missouri at Rolla. M.S.: Assistant Professor of Mathematics.



TOP LEFT: JOSEPH LaROSE, B.S., Missouri Valley College: Controller.
 MIDDLE LEFT: RUTH SIMONIN, Director, Health Center.
 MIDDLE RIGHT: WILLIAM HEGARTY, Asst. Prof., Director of Library.
 LOWER RIGHT: SECRETARIES OF MISSOURI VALLEY COLLEGE.
 LOWER RIGHT: BERTHA WAST, Assistant Director of Student Financial Aid.



TOP LEFT: RICHARD GARR, Assistant Controller.
 TOP RIGHT: MARION HAGARTY, M.S. Catalog Librarian.
 MIDDLE: LIBRARIANS: MRS. McNAUGHTON and MISS THOMPSON.
 LOWER LEFT: MRS. NOBLE, Director Placement and Records.
 LOWER RIGHT: WILLIAM LUZADER, JERRY DEAN, and JOHN LAUENBURG, Directors of Admission.





Resident Halls



ABOVE: Left to right, Back row — M. Coffman, D. Kerin, Mr. J. McCallum, R. French, J. Norman, J. Brandt, L. Balch, R. Wade, Middle row — D. Meilner, J. Tate, R. Cameron, J. Ingram, R. Stein, F. Langen, G. Johnson, E. Bowdler. Bottom row — R. Hat-
ten, D. Krychowecky, G. Tirado, B. Caterino, L. Velez, J. Anderson, D. Worflor, R. Rodriguez, B. Cardello, B. Thompson. Missing
— B. Hansen, J. Monahan, E. Melton, J. Galbraith, E. Thomas, J. Gillis, J. Hicks, T. Roth, J. Maguire.

BOTTOM: "Typical Black Hall."

Black Hall



BELOW: Homecoming Decorations and a Viking Spirit reminder, helps Valley "Roll on to Victory."



Mac Hall

BOTTOM: "Say HI to the Mac girls."
BELOW: New Basement: L. Stowers, M. Hoffman, M. Harris, T. Chandler, R. Ford.



TOP RIGHT: 1st NEW: **Top** — K. Curran, D. Reimer, P. Seibert, G. Duckworth, V. Maddox, L. Berryhill, P. Newland, B. Buck. **Sitting** — M. Pessetto, D. Paola, M. Pilkey, R. Bowie.
 BOTTOM RIGHT: OLD OFFICERS: B. Buck, P. Siebert, R. Bowie, J. Boegeman, B. Queenson. **Sitting** — K. Gee.
 BOTTOM LEFT: NEW OFFICERS: **Top** — D. Overton, V. Todd, S. Middlecamp, P. Siebert, P. Maynard (Pres.), R. Bowie, K. Gilbert, L. White. **Sitting** — B. Langston, C. Kuehen, L. David.
 MIDDLE RIGHT: BASEMENT: **Standing** — K. Gee, K. McGinley, C. Luhrs, K. Gilbert. **Sitting** — N. Schmeltzer.
 BELOW: 1st OLD: **Top** — C. Meny, J. Huber, S. Banks, C. Mabee. **Bottom** — D. Sullivan, A. Turley, C. Weelden, A. Chaab.



TOP RIGHT: 2nd OLD: **Standing** — M. Milster, B. Queenson, S. Utz, M. Neale, M. Smith, S. Middlecamp. **Sitting** — J. Teegarden, P. Olson, C. Dowell, N. Lehman, S. Carpenter.
 BOTTOM RIGHT: 2nd NEW: **Standing** — F. West, M. Baites, L. McFarland, M. Chaney, J. Thomas, A. Hoevel. **Sitting** — D. Browne, L. David, S. Howard, D. Schuman, L. Hostetter, P. Maynard.
 BOTTOM LEFT: 3rd NEW: **Sitting** — J. Cotton, P. Cialone, J. Kwolek, J. Kerr, L. Schnell, K. Meszaros, L. Leimkuehler, P. Pinkerton. **Standing** — K. Landis, S. Houston, B. Lyon, J. Zamorski.
 MIDDLE LEFT: 3 OLD: **First (top)** — C. Cade, K. Hall, P. Fletcher, L. Donovan, S. Eaton, S. Hollister. **Second (middle)** — M. Hertzler, J. Boegeman, J. Schwerdt, D. Banks, C. Chappelle. **Bottom** — M. Zarra, C. Bruno, N. Kelly, B. Stubbelfield, L. Bonifide, C. Gulick, V. Haskins.



Young Hall



LEFT: STAFF: D. Guckes, B. Browett, B. Montgomery, D. Robinson, P. Sauer, M. Trotta (Director).
 MIDDLE LEFT: 3rd EAST: J. Grover, B. Callaway, J. Auston, P. Sauer, S. Doolittle, M. Dykema, J. Koplner, R. Hartmen.
 MIDDLE: 2nd EAST: B. Nunn, L. Armbruster, B. Montgomery, D. Hoyle, J. Bajzatt, R. Coram, M. Love.
 BOTTOM LEFT: 2nd WEST: Standing — B. Bryant, M. Murphy, B. Sudholt, P. Langston, B. Kunkler, J. Houseworth, D. Buck, J. Dwell, U. Wayman. Sitting — J. Dittmier, D. Guckes, G. Siebert, W. Dunken.



ABOVE: 1st SOUTH: C. Maun, D. Robinson, C. Jones, L. Henderson, S. Jones, H. Sharp.



BELOW: 3rd WEST: Top to bottom — P. Vanderwiell, J. Samarus, B. Cooper, R. Stevens, B. Browett.



Moreland Hall

RIGHT: STAFF: Top — D. Vickery, F. Whisman, R. Mankmyer
 Bottom — T. Ohara, M. Russel, J. Singer.
 BOTTOM PICTURE: Top row — B. Parent, M. Russel, A. Sprague, B. Wilson, S. Wade, P. Achtyl, Middle row — M. Winchester, P. Meyers, C. Salzler, T. Stair, S. Provenzano, B. Anderson, G. Devoe, J. White, R. Billings. Third row — J. Sharp, C. T. McDaniels, M. Gerstung, M. Palma, D. Whaelock, C. Jufer, (Chris), E. Myers, T. Seilbert, B. Stedman.
 LOWER LEFT: Top — M. Miller, D. Albracht, T. Marciano, D. Dodd, F. Whisman, J. Singer, Bottom — C. Plail, S. V. Budnack, B. Gray, S. Yates, F. Lyngar, D. Dodd.



ABOVE: Top to Bottom — E. Moore, C. Robinson, P. Syracuse, M. Smith, M. Smith, P. Neilson, D. Mazza, J. Barr, H. Harris, R. Muraco, D. Ludwig, A. Wilkinson, G. Anderson, D. Hannon, B. Rosenberger (Director), E. Gonzalez, B. Bendt, R. Olchvary, D. Johnson, F. Fitzgerald, G. O'Neal.

C
a
p
b
e
l
l
H
a
l
l

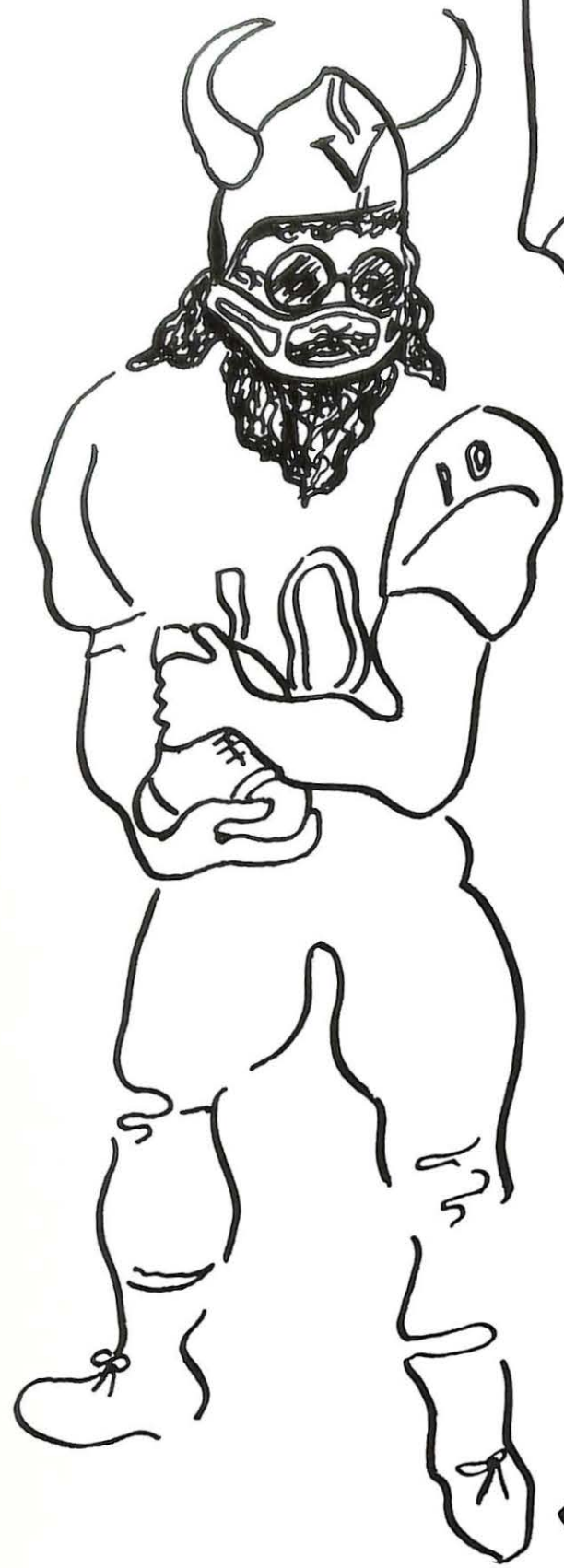

SPORTS



MCAU Champions

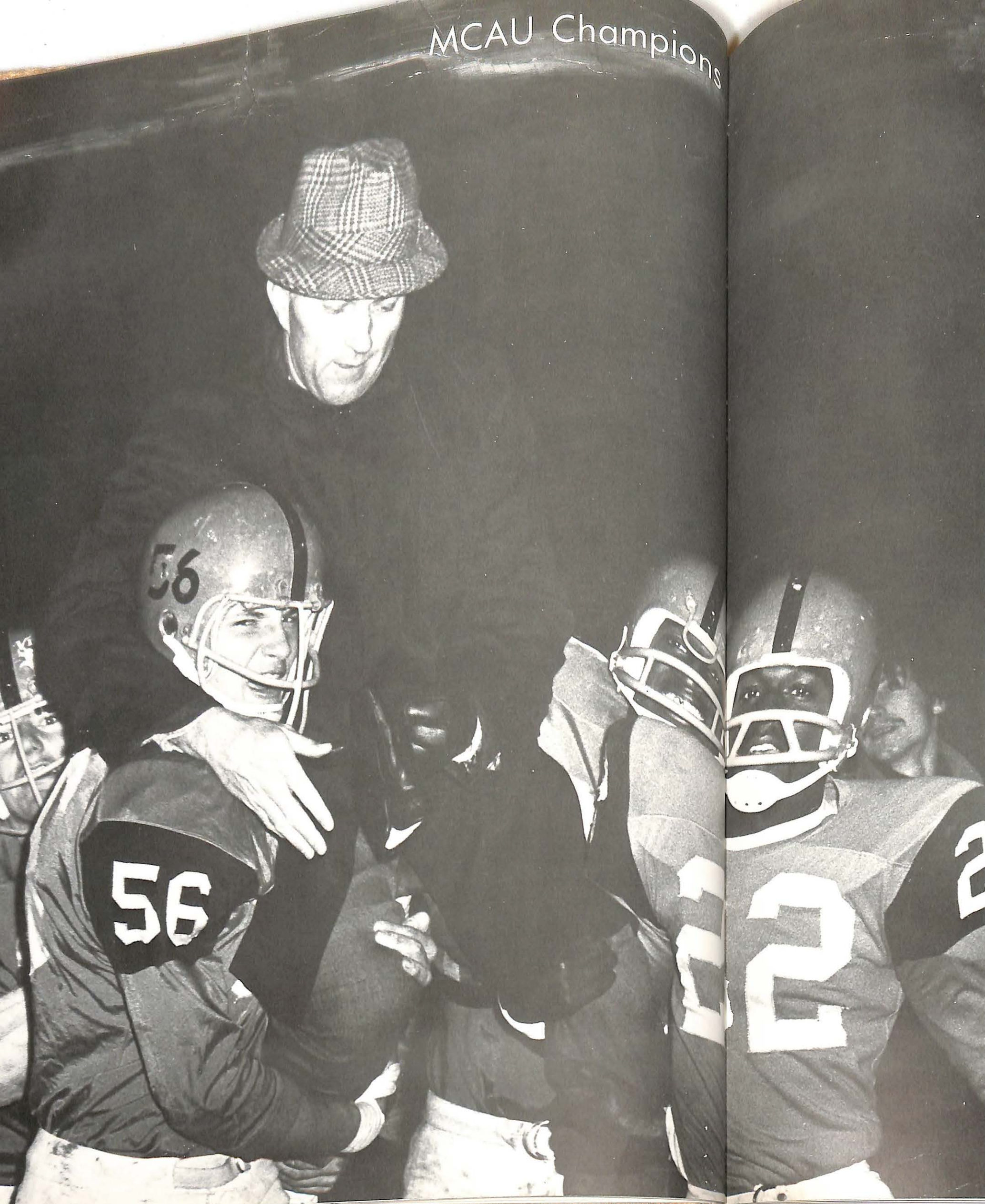

1970 FOOTBALL SEASON

The 1970 Vikings opened their Football Season at home against the Eagles of Central Methodist. Directed by Head Coach Ken Gibler and with the return of fifteen starters at their positions, the team of Central Methodist was no match. The Vikings scored in every quarter behind the well-balanced attack of quarterback Lex Balazik. The offense accounted for 472 total yards, while the defense held their opponents to 183 yards, leaving the first score at Vikings 43 Central Methodist 16.

The following week Valley traveled to Emporia, Kansas to play the fighting "Presbies." An outstanding play by the offense and defense gave the Vikings victory. The Vikings scored first on a fine pass from quarterback Lex Balazik to split-end Danny Kratzer. The second score came on a run by Tony Chandler for 49 yards and the score. Sophomore tight-end, Larry Stowers, accounted for two other touchdowns, ending the game at 36-0 for a Viking victory. Valley's next opponents were the "Miners" of Rolla at Marshall. The game turned out to be a costly one, with an injury sustained to starting quarterback, Lex Balazik, which sidelined him for the next four games. The final score didn't seem to justify the struggle put up by the team. The passing of Rolla quarterback, Pat Goodwin, turned out to be the deciding factor, leaving the score at 21-7.

The Vikings next traveled to St. Joseph, Missouri to play Missouri Western "Griffons." Making up for the loss the week before, the Vikings went all out in defending the Westerns 47-17, with Dan Kratzer scoring five touchdowns.

Valley's fourth victory came against Tarkio College. A strong defense which spearheaded three interceptions by Phil Willard, Dan Windt, and Stanley Jones, accounted for the Viking victory with a score of 17-3. Homecoming turned out to be a joyous occasion for the Vikings of Missouri Valley. Playing inspired football, the "Plainsmen" of Nebraska Wesleyan were still no match. Quarterback, Bruce Ayers, completed 7 passes of 7 attempts for a hundred and forty yards and three touchdowns enroute to a 38-19 Viking victory. Nose-guard, Kile Guthrey, won the Chittwood award as the most valuable player of the game.

Valley's seventh game of the season saw the Vikings go down to defeat. Lack of a potent offense and a come from behind effort by the "Ichobods" of Washburn proved to be too much. The final score was Washburn 23, Vikings 15.

Led by defensive rover Mike Wojcik, the Vikings easily beat the "Lions" of Missouri Southern. The game saw a powerful offense and a stubborn defense insure the victory.

The final road game of the season was played at Lomoni, Iowa against the Graceland "Yellowjackets." Winning comfortably at halftime 21-9, the Vikings had to protect their lead to hold out for a 28-23 victory. The stage was set for the Vikings' last game of the season. With a 7-2 record and undefeated in conference play, they were host to William Jewel whom they hadn't beaten in the previous nine years. Behind the strong passing of quarterback, Bruce Ayers, and the fine passing of halfback, Tony Chandler, the Vikings were able to defeat the "Cardinals" 32-19. Victory meant 1970 Conference Champions; ranking 10th in the nation N.A.I.A., Division II. A small college; but 1970 was a brilliant season to look back on.

Vikings' Motto:
40 for 60 for 70

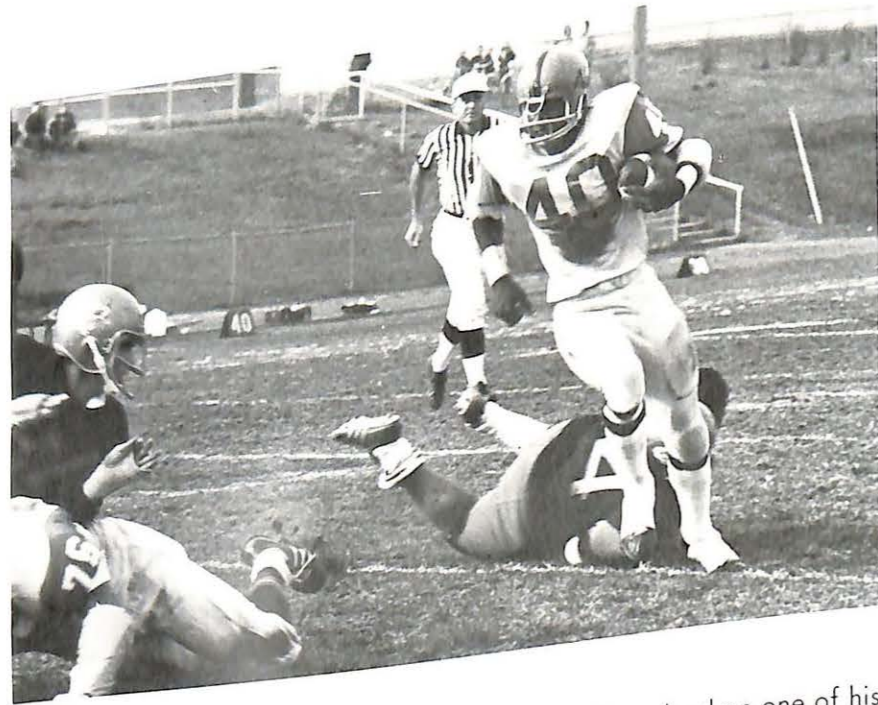

ABOVE: Tony Chander displays his desire against Graceland on one of his many long gains.
CENTER RIGHT: Clint Anderson, behind excellent blocking, adds the extra point to the Vikings score.

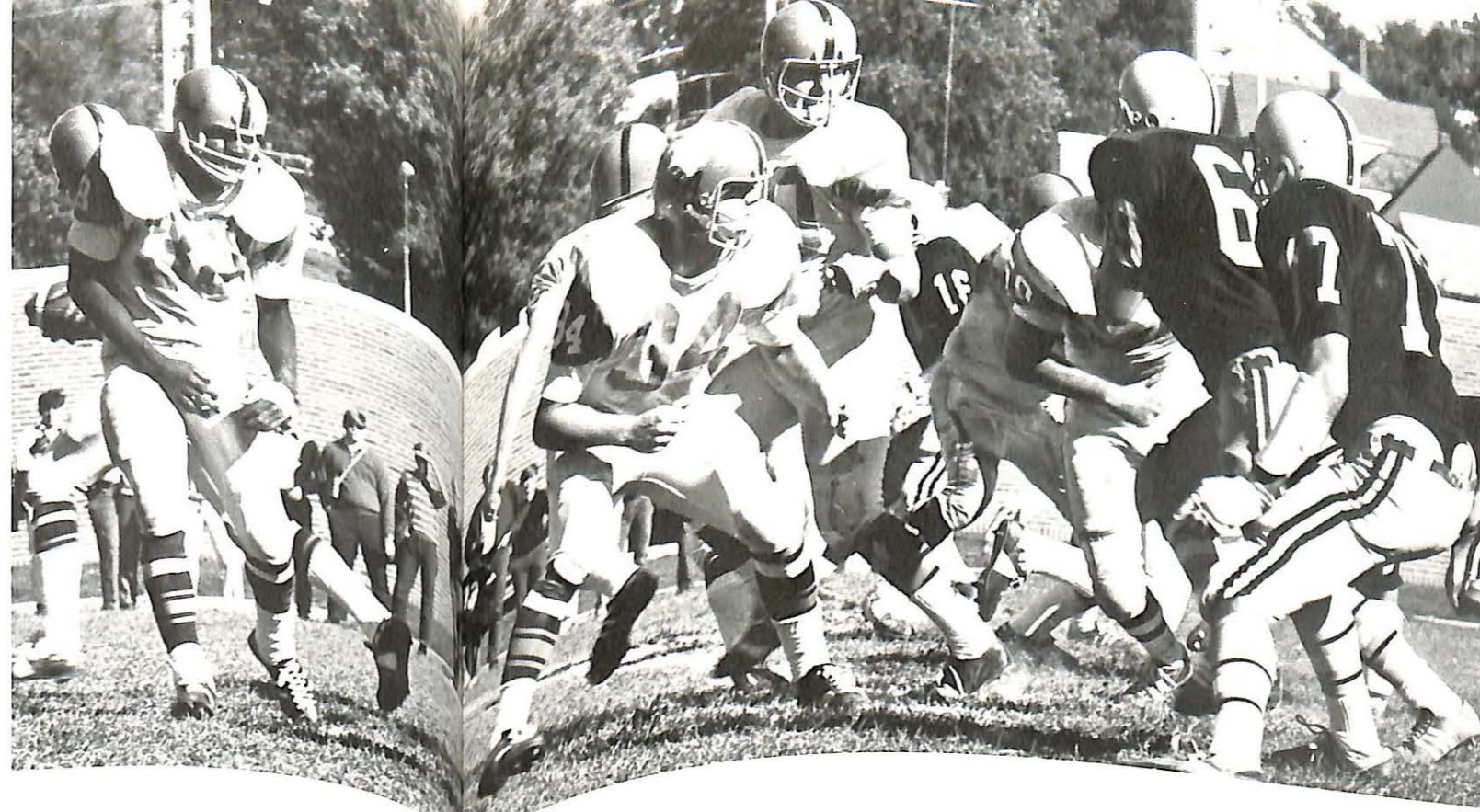

TOP CENTER: Offensive team members Stan Jones, Dewey Buck, and Charlie Guthrey give Bruce Ayres some assurance that he'll get the pass off against their Missouri Western foes.
BOTTOM CENTER: Ray Carkie reaches high to snatch down a pass, leaving a Central Methodist defender far behind.

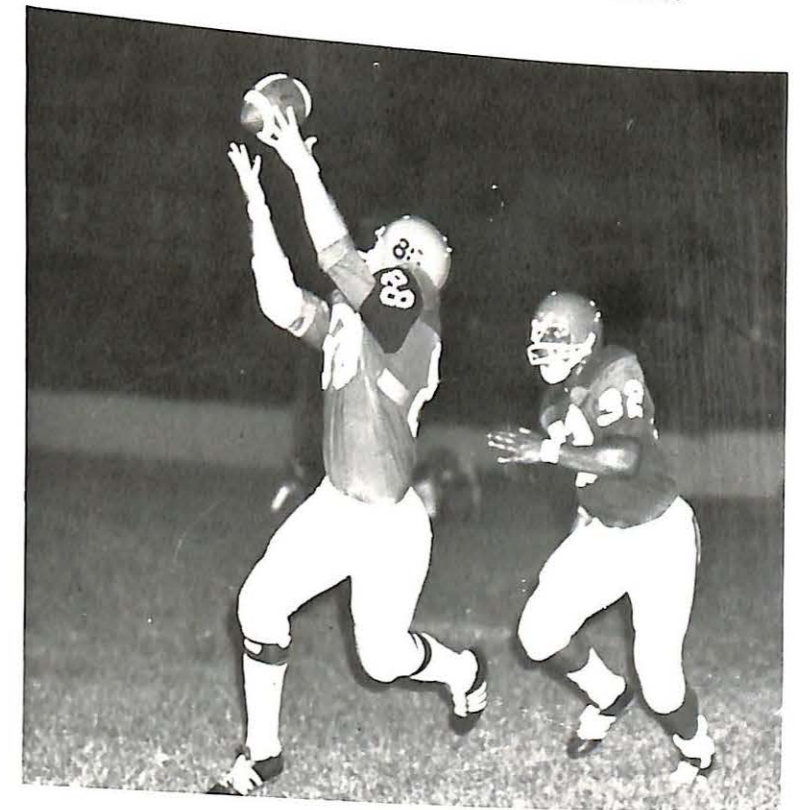



Viking Wild Bunch: One Key To A Successful Season

FAR LEFT: Stan Jones is determined to make Missouri Valley Homecoming a happy affair as he sweeps end, dumping a Nebraska Wesleyan player. BOTTOM LEFT: Jim Roskelly scans the field while enroute for a T.D. CENTER: Fred Clinch, Larry Stowers, and Charlie Guthrey prepare to crush hopeless Missouri Southern Quarterback. RIGHT: Kile Guthery and company stun another offensive player.

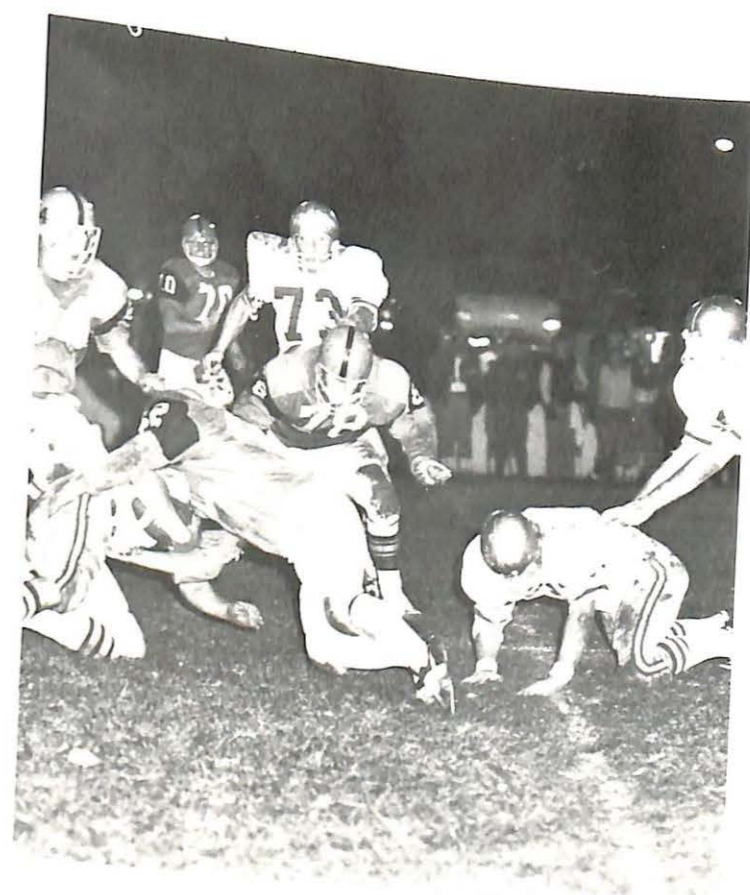
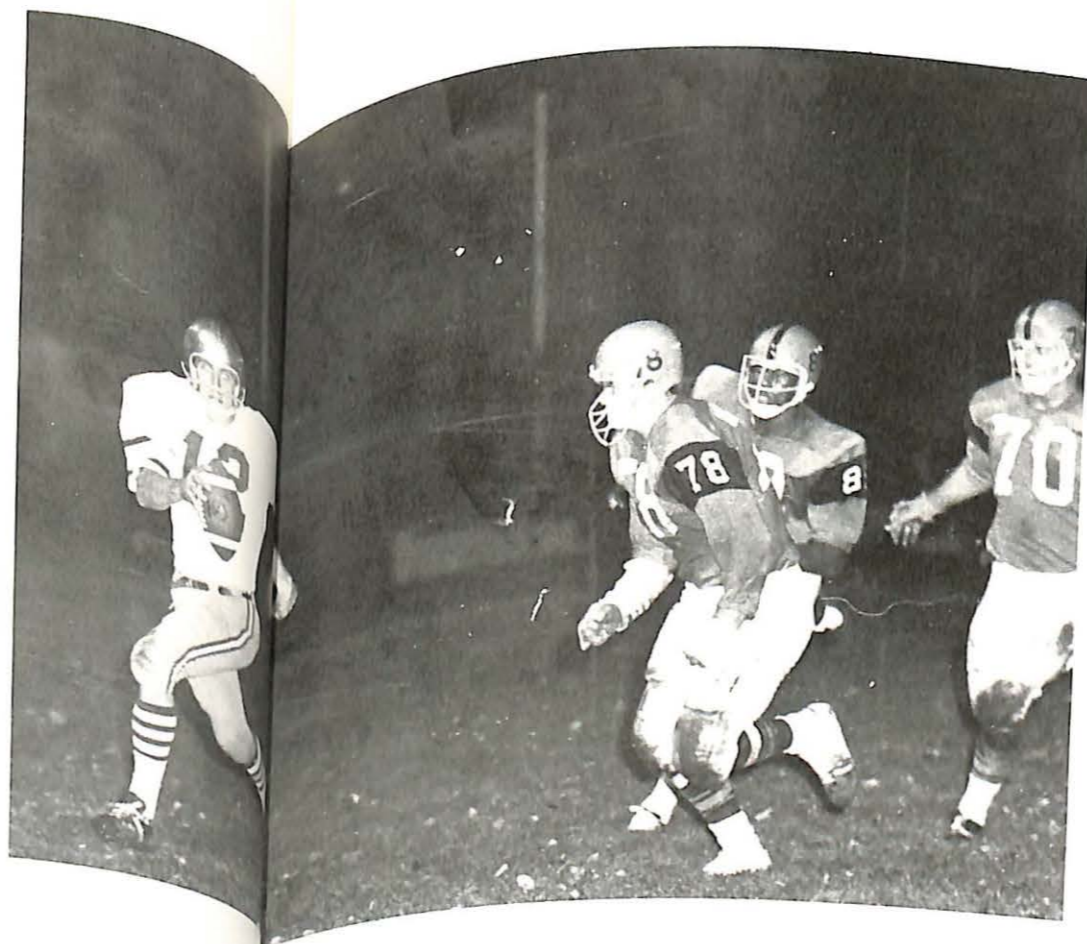

A Potent Viking Offense Puts It All Together

BELOW: Sam Kornhauser makes life a lot easier for Tony Chandler and other backs.
 TOP CENTER: Phil Willard makes one of many escapes from opponent tacklers.
 MIDDLE CENTER: Tony Chandler goes up the middle behind very fine blocking in the center of the line.
 BELOW CENTER: Jim Roskelly takes advantage of the path provided him by offensive tackle Charlie Guthrey.
 BELOW LEFT: Dan Kratzer prepares to leap high over a Rolla defender.

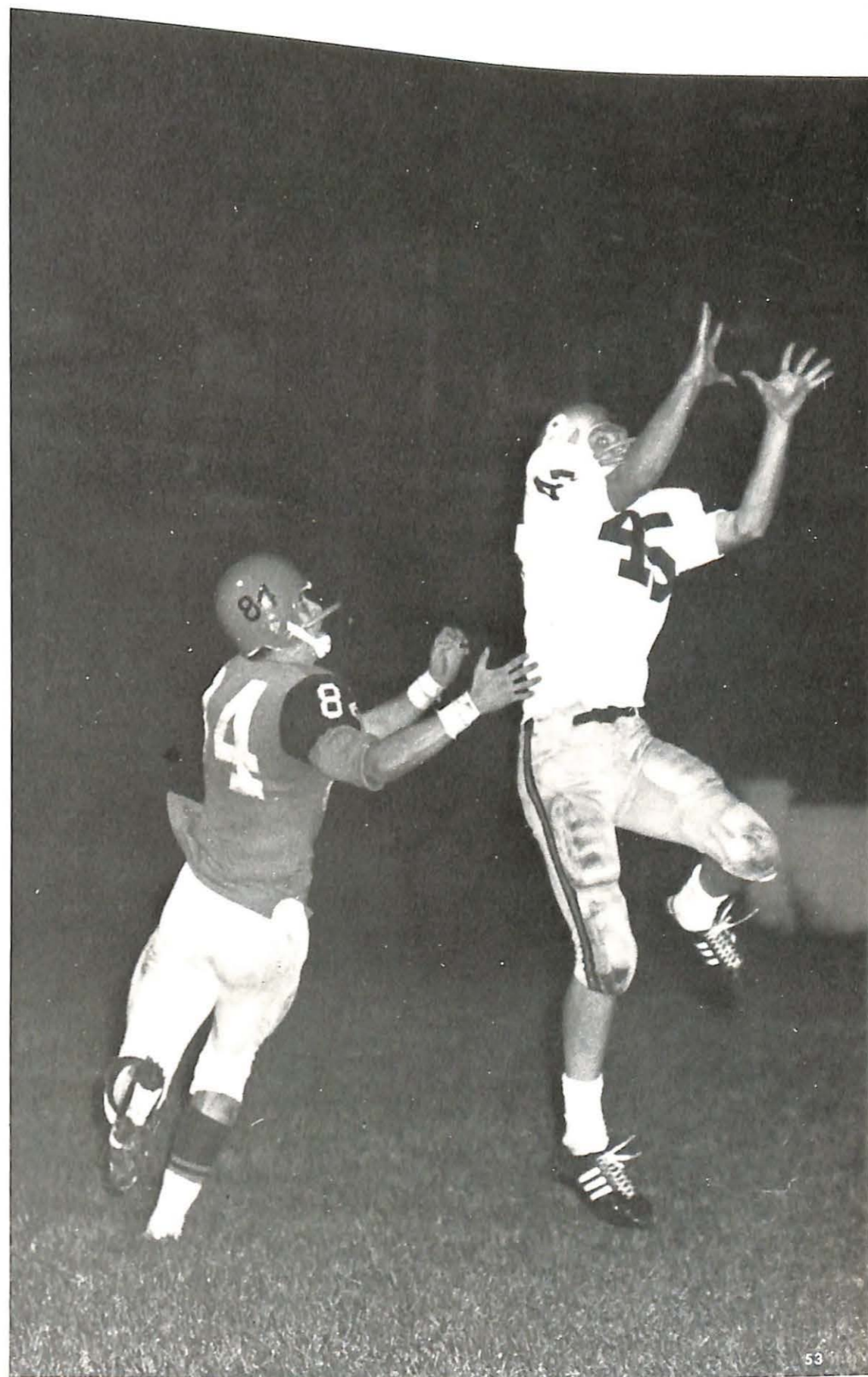
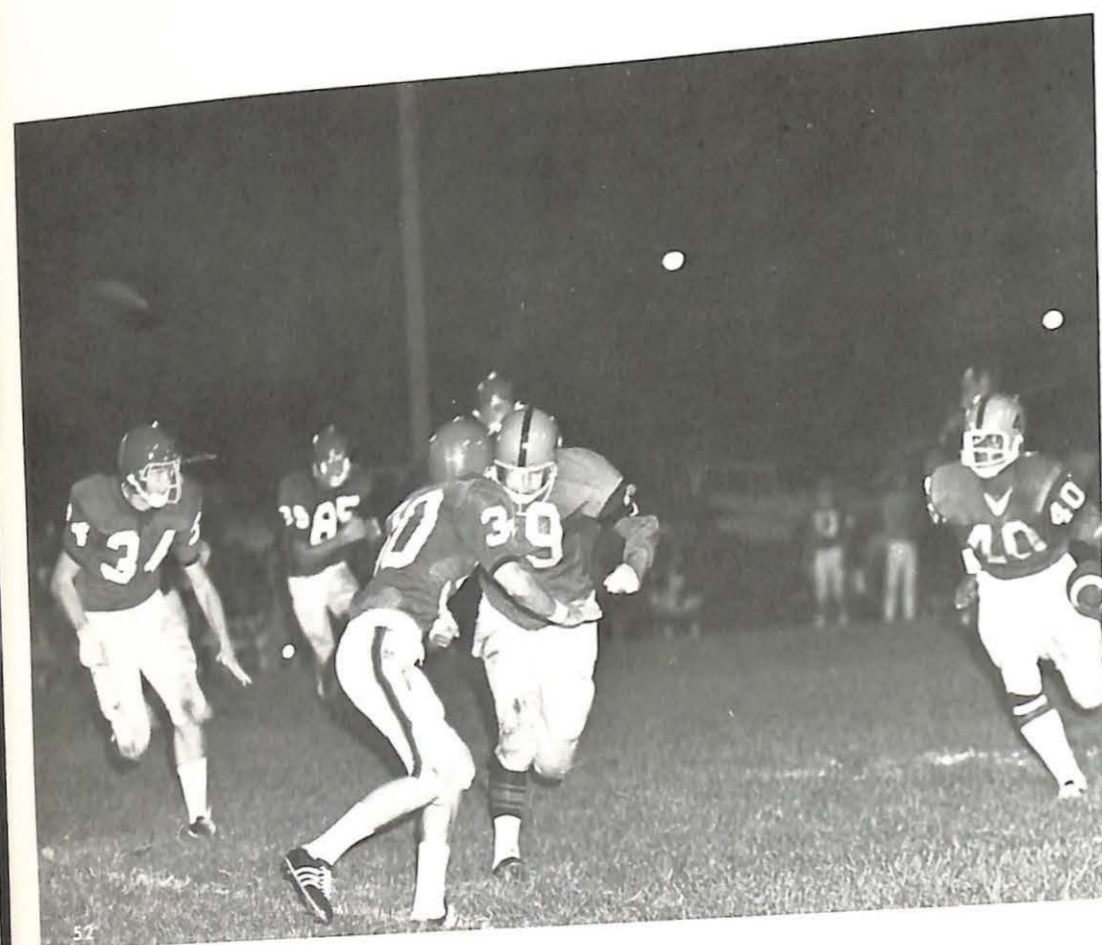
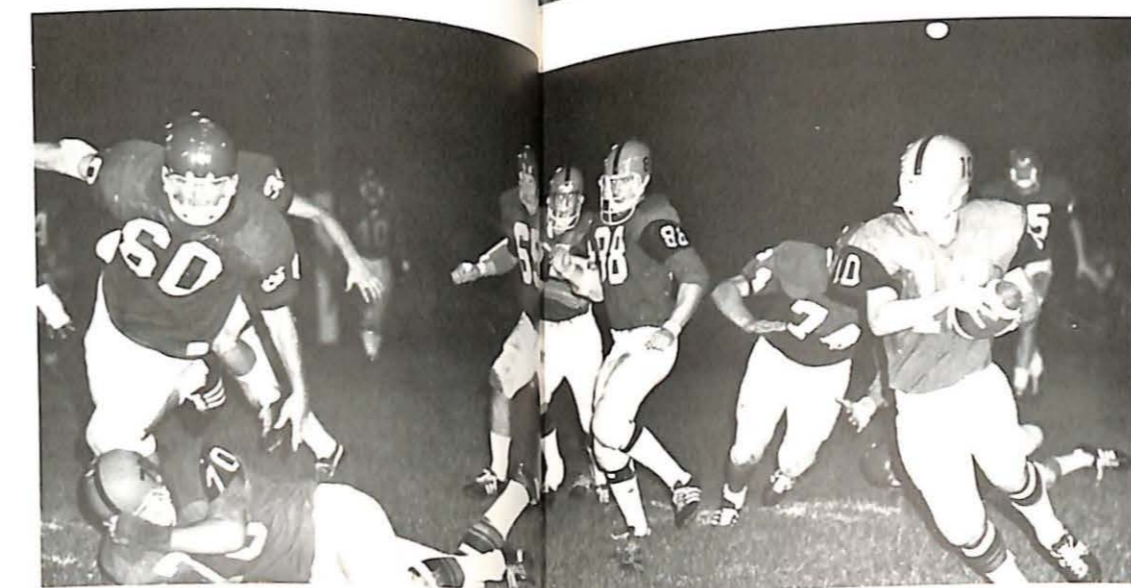
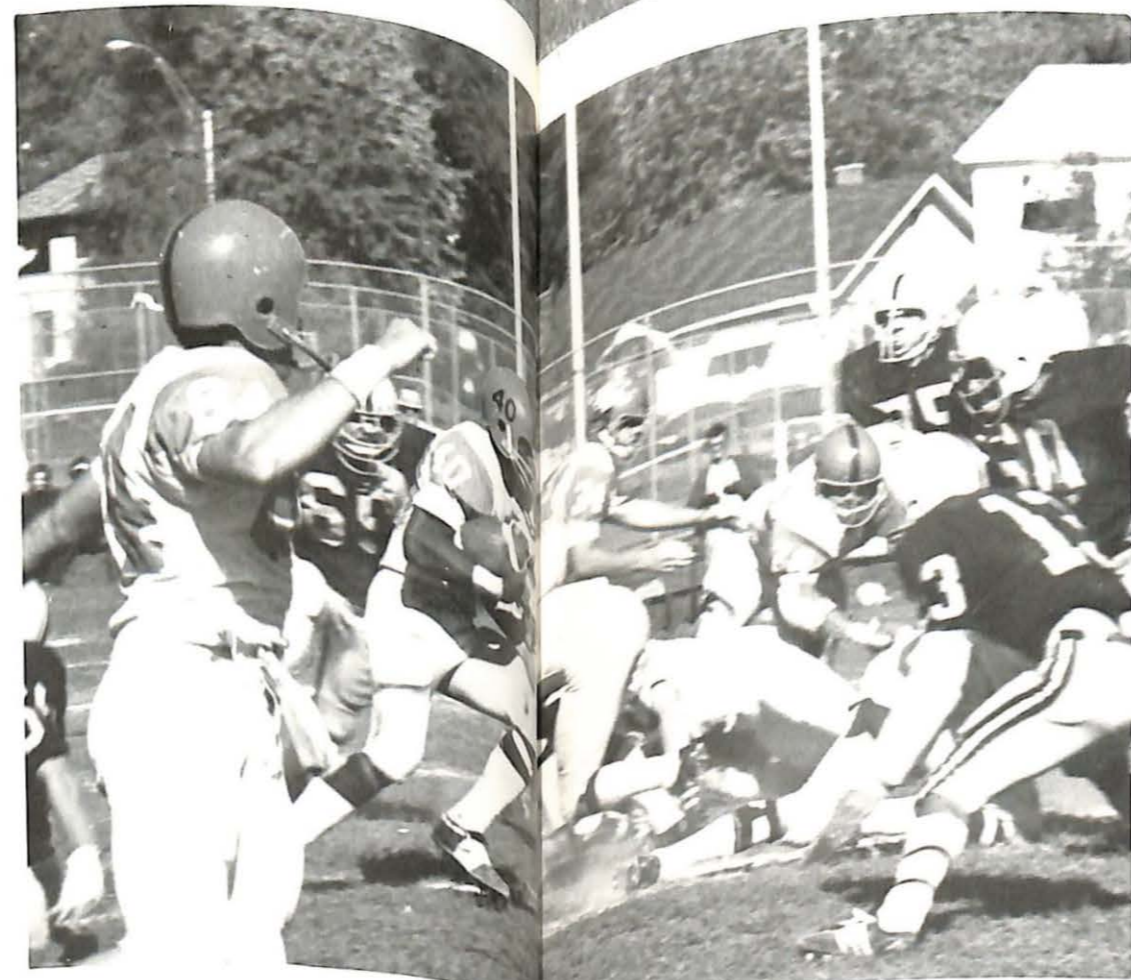
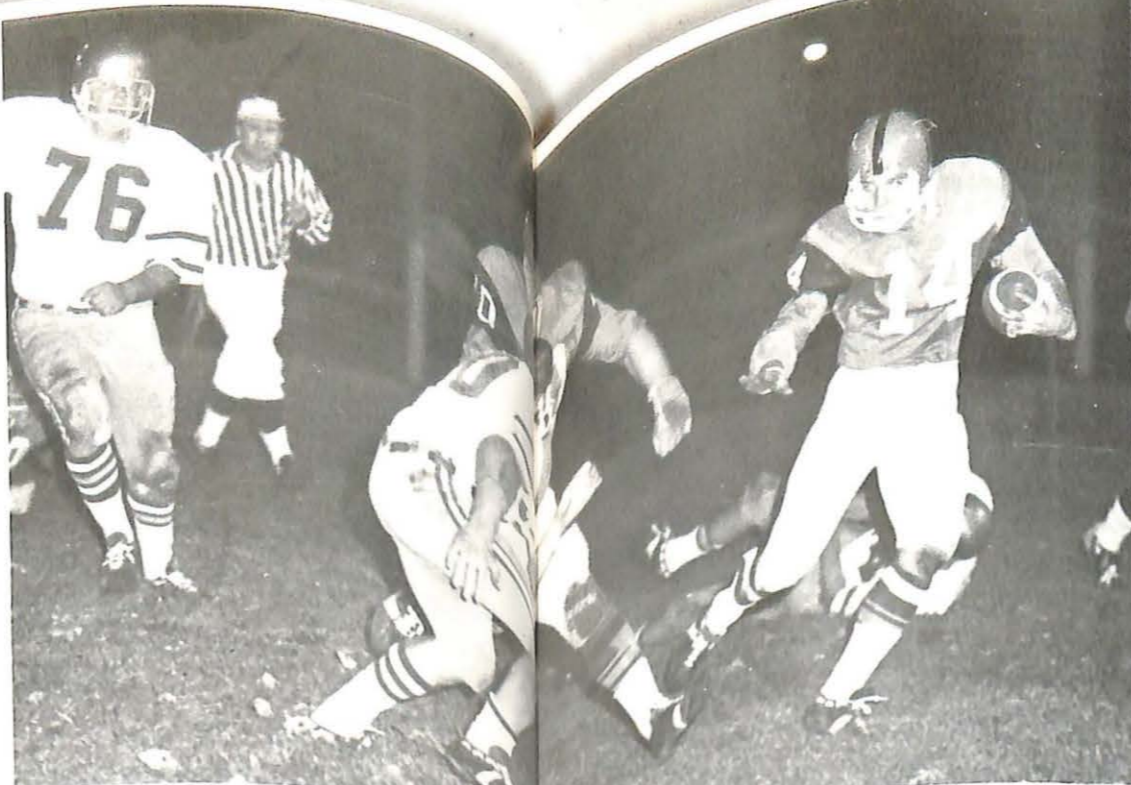



Assistant Coach: Bob Thompson and Head Coach Ken Gibler

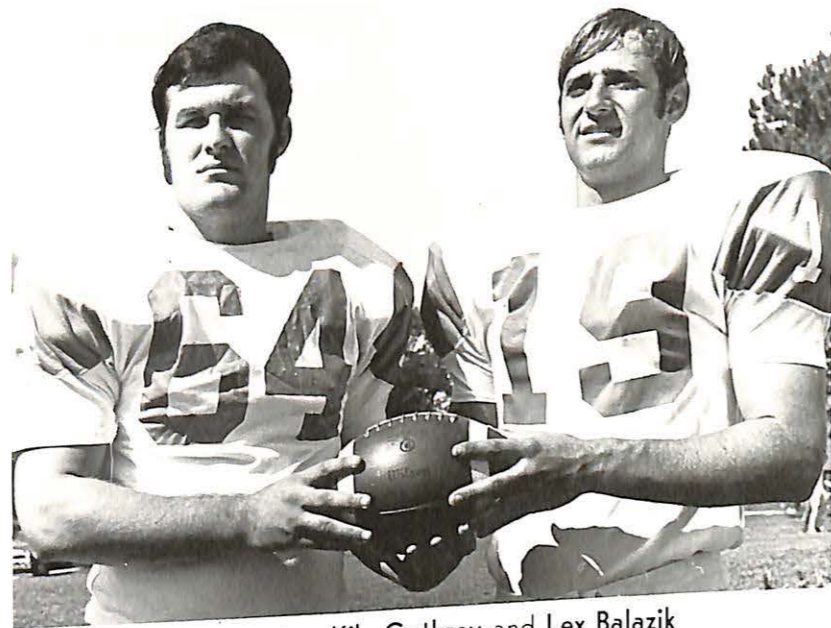

Co-Captains: Kile Guthrey and Lex Balazik



Assistant Coach: Grover Redford



Assistant Coach: Herb McKinney



Dan Kratzer
Hon. Men. NAIA All-American
1st Team All-Conference
1st Team All-District



Kile Guthrey
Hon. Men. NAIA All-American
1st Team All-Conference
1st Team All-District



Phil Willard
1st Team All-Conference
1st Team All-District



Charles Guthrey
1st Team All-Conference
1st Team All-District



Sam Kornhauser
1st Team All-Conference
1st Team All-District



Larry Stowers
1st Team All-Conference
1st Team All-District



John Morris
1st Team All-Conference



Marty Riggs
1st Team All-District



Tony Chandler
1st Team All-Conference
1st Team All-District

Missouri Valley Football Team



First row — C. Anderson, J. Venezian, M. Williard, L. Balazik, K. Guthrie, K. Kornhauser, K. Guthrey, R. Carske. Second row — D. Buck, D. Kratzer, C. Keck, B. Ayers, J. Morris, G. Mansfield, D. Sammon, W. Schuchardt, G. Robinson. Third row — J. Roskelley, M. Wojcik, D. Windt, T. Chandler, F. Clinch, W. Reininger, W. Simpson, L. Stowers. Fourth row — W. Weekley, P. Williard, A. Bazat, J. Matthison, M. Riggs, P. Erndl, J. Quinn, R. Rimmer, P. Sauer. Fifth row — L. Serrone, R. Stone, T. Wheaton, M. Metz, J. Koplner, D. Krychowecky, R. Hayden, K. Nienhaus. Sixth row — J. Hill, M. Hall, M. Henderson, W. Duncan, J. Brandt, B. Schmidt, B. Parent, S. Traxler. Seventh row — G. Gibler, S. Jones, R. Jaworowicz, R. Estok, L. Henderson, P. Achtyl, P. Petruczok.

1970 Vikings Football Roster

LTS.	NAME	POS.	AGE	WT.	HT.	CLASS	HOME
	ACHTYL, Paul	T	18	235	6'1	FR	Cheektowaga, N.Y.
**	ANDERSON, Clint	K	21	170	5'8	SR	Gravois Mills, Mo.
**	AYERS, Bruce	QB-S	20	175	6'11½	JR	Kenilworth, N. J.
**	BALAZIK, 'Lex' (Co-Capt.)	QB	20	190	6'	JR	Dunellen, N. J.
	BAZAT, 'Skip'	SE	19	165	5'11	SO	Freehold, N. J.
	BRANDT, Joe	T	18	212	6'3	FR	Kansas City, Mo. (Center)
	BUCK, Dewey	FB	19	195	5'11	SO	Pacific, Mo.
**	CARSKIE, Ray	TE	22	205	6'2	SR	Evanston, Illinois
**	CHANDLER, Tony	RB	19	190	6'1	SO	Kansas City, Mo. (Westport)
**	CLINCH, Fred	T	23	242	6'2	JR	Roslyn, Pa.
	DUNCAN, Donald	G	18	195	6'	FR	Kansas City, Mo. (Westport)
	DYKEMA, Mark	QB	19	190	6'	FR	Denver, Colo.
	ERNDL, Pete	T-G	19	220	6'1	FR	Freehold, N. J.
	ESTOK, Robert	SB	18	170	6'2	SO	Woodbridge, N. J.
	FORD, Rodney	DB	19	175	5'9	FR	Kansas City, Mo. (East)
**	GUTHREY, Charles	T	21	225	6'1	SO	Marshall, Mo.
**	GUTHREY, Kile (Co-Capt.)	NG	22	215	6'1	SR	Marshall, Mo.
	HALL, Mark	E	18	185	6'1	FR	Versailles, Mo.
	HAMILL, Kevin	FB-DB	18	185	5'11	FR	Wall, N. J.
	HAYDEN, Richard	RB	18	185	5'11	FR	Columbia, Mo. (Hickman)
	HENDERSON, Larry	RB	18	185	5'11	FR	Kansas City, Mo. (East)
	HENDERSON, Mike	DB	18	150	5'8"	FR	Ballwin, Mo.
	HILL, John	R	18	180	5'8"	FR	Raytown, Mo.
	JAWOROWICZ, Roman	C	18	198	6'1	FR	Cheektowaga, N. Y.
	JOHNSON, Dan	DB	18	150	5'8"	FR	LaPaz, Ind.
	JONES, Stanley	FB	18	200	6'2½	FR	Kansas City, Mo. (Paseo)
	KECK, Charles	T	20	215	6'	JR	Chesterton, Indiana
	KOPLNER, James	LB-FB	18	215	6'	FR	Princeton, N. J.
**	KORNHAUSER, Sam	T	21	218	6'2	SR	Brooklyn, N. Y.
	KRATZER, Dan	SE	21	192	6'3	JR	Lathrop, Mo.
	KRYCHOWECKY, Dennis	T	18	210	5'11	FR	Edison, N. J.
**	MANSFIELD, Gerald	E	20	205	6'1	JR	Macon, Mo.
	MATHISEN, Jim	G	19	185	5'11	SO	Lebanon, N. J.
	METZ, Matt	T	18	215	6'2	FR	Clark, N. J.
**	MORRIS, James	T	18	225	6'4	FR	Chicago, Illinois
**	MORRIS, John	C	19	225	6'3	JR	Macon, Mo.
	NIENHAUS, Kenneth	G	18	195	6'	FR	St. Louis, Mo. (St. Mary's)
	PARENT, Bruce	E	18	195	5'11	FR	Warrensburg, N. Y.
	QUINN, John	R	19	185	5'11	SO	Tonawanda, N. Y.
	REININGER, Bill	NG	18	205	5'10	SO	South Plainfield, N. J.
	RIGGS, 'Marty'	G-T	18	205	6'2	SO	Grandview, Mo.
	RIMMER, Robert	E	20	185	6'	SO	O'Fallon, Mo.
	ROBINSON, George	DB	21	175	5'10	SR	Freehold, N. J.
	ROSKELLEY, Jim	SB	20	170	5'9	SO	Chicago, Illinois
	SAMMON, Dan	LB	21	190	5'9	JR	Chicago, Illinois
	SAUER, Paul	C-LB	19	202	5'11	SO	Cheektowaga, N. Y.
	SCHMIDT, Brian	LB-E	18	185	6'	FR	Northbrook, Ill.
**	SCHUCHARDT, Bill	G-LB	20	200	5'11	JR	St. Louis, Mo. (St. Mary's)
	SERRONE, Louis	R-TE	18	190	6'1	FR	Kansas City, Mo. (Northeast)
	SIMPSON, Bill	T	24	210	6'	JR	Blue Springs, Mo.
	STONE, Bob	T	18	220	6'	FR	Kansas City, Mo. (Van Horn)
**	STOWERS, Larry	E	19	215	6'4	SO	Kansas City, Mo. (Paseo)
	TRAXLER, Steve	QB	18	165	6'	FR	Kansas City, Mo. (O'Hara)
**	VEZIAN, Joe	T	20	230	6'	SR	Jamesburg, N. J.
	WEEKLEY, Bill	DB-SB	18	170	5'10	SO	Marshall, Mo.
	WHEATON, Thomas	NG	18	205	6'2	FR	St. Louis, Mo.
**	WILLARD, Mel	LB	21	185	5'11	SR	Chillicothe, Mo.
**	WILLARD, Phil	SB-DB	19	178	5'9	SO	Chillicothe, Mo.
	WILSON, Robert	G	18	190	6'1½	FR	Grandview, Mo.
	WINDT, Dan	E	19	208	6'1	SO	Flanders, N. J.
**	WOJCIAK, Mike	R	20	190	5'10	SO	Edison, N. J.

Position Code on Roster

E—End T—Tackle G—Guard C—Center S—Safety R—Rover K—Kicker
 QB—Quarterback FB—Fullback RB—Runningback SB—Slotback SE—Split End
 TE—Tight End LB—Linebacker DB—Defensive Back NG—Nose Guard

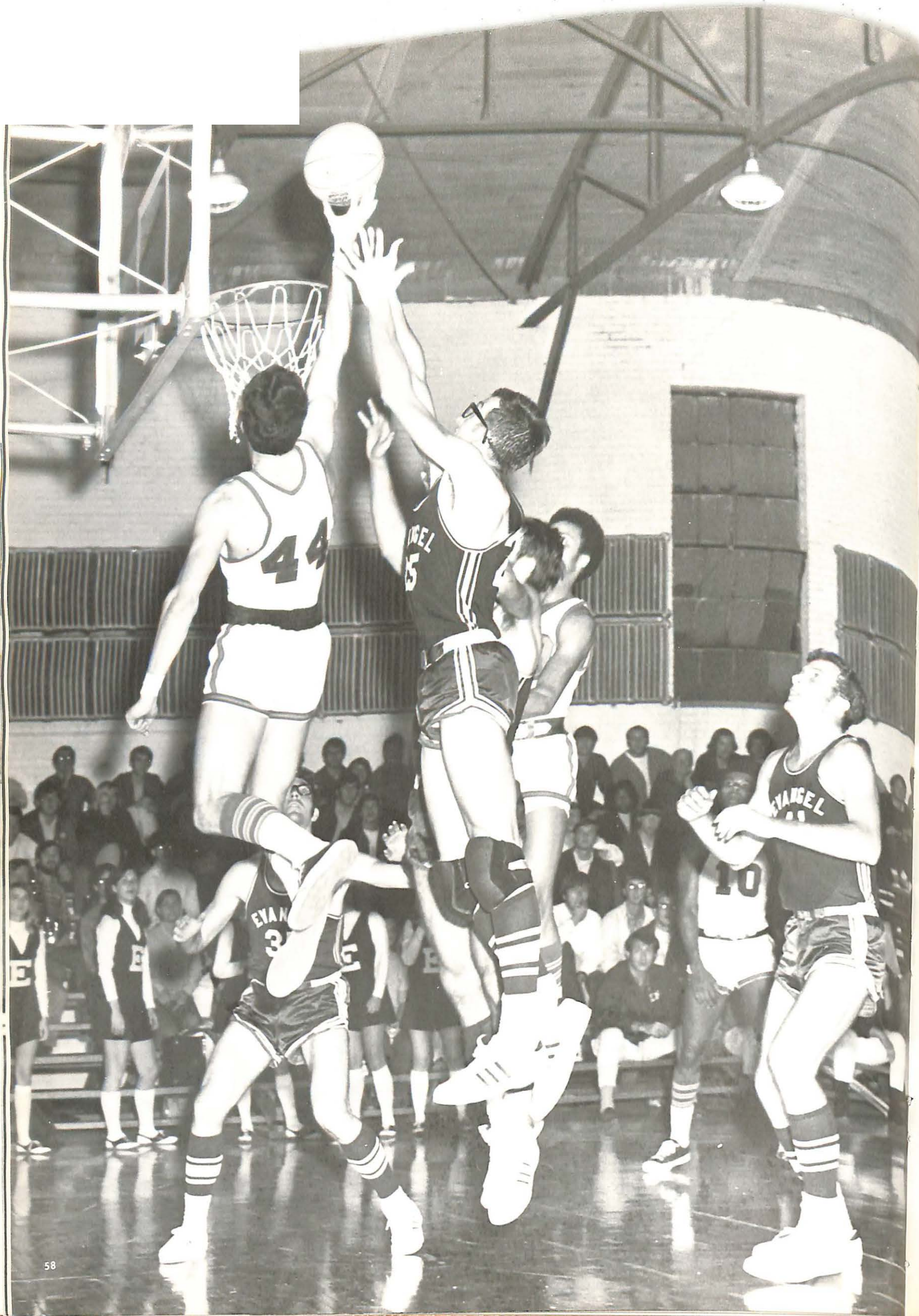

Viking Cagers 1970-71



Kneeling, l. to r. — L. Serrone, T. Cali, L. Generally, J. White, S. Sugg, D. Cunningham, P. Willard, Redford, D. Wallace, D. Witte, D. Kratzer, R. Jones, S. Weber, W. Crawford, C. Porter, B. Dunn.
 Standing, l. to r. — Coach



STARTERS: L. to r. — Coach Redford, L. Generally, J. White, S. Sugg, W. Crawford, D. Kratzer.



ABOVE: Viking Craig Porter adds two points to Vikings efforts.
 ABOVE RIGHT: Wayne Crawford scores against William Jewel.
 RIGHT: Phil Willard attempts to block William Jewel opponent.



LEFT: Center Wayne Crawford shoots against William Jewel as teammates, Craig Porter and Steve Suggs, await rebound.
 BELOW: Larry Generally attempts to grab ball before going out-of-bounds.

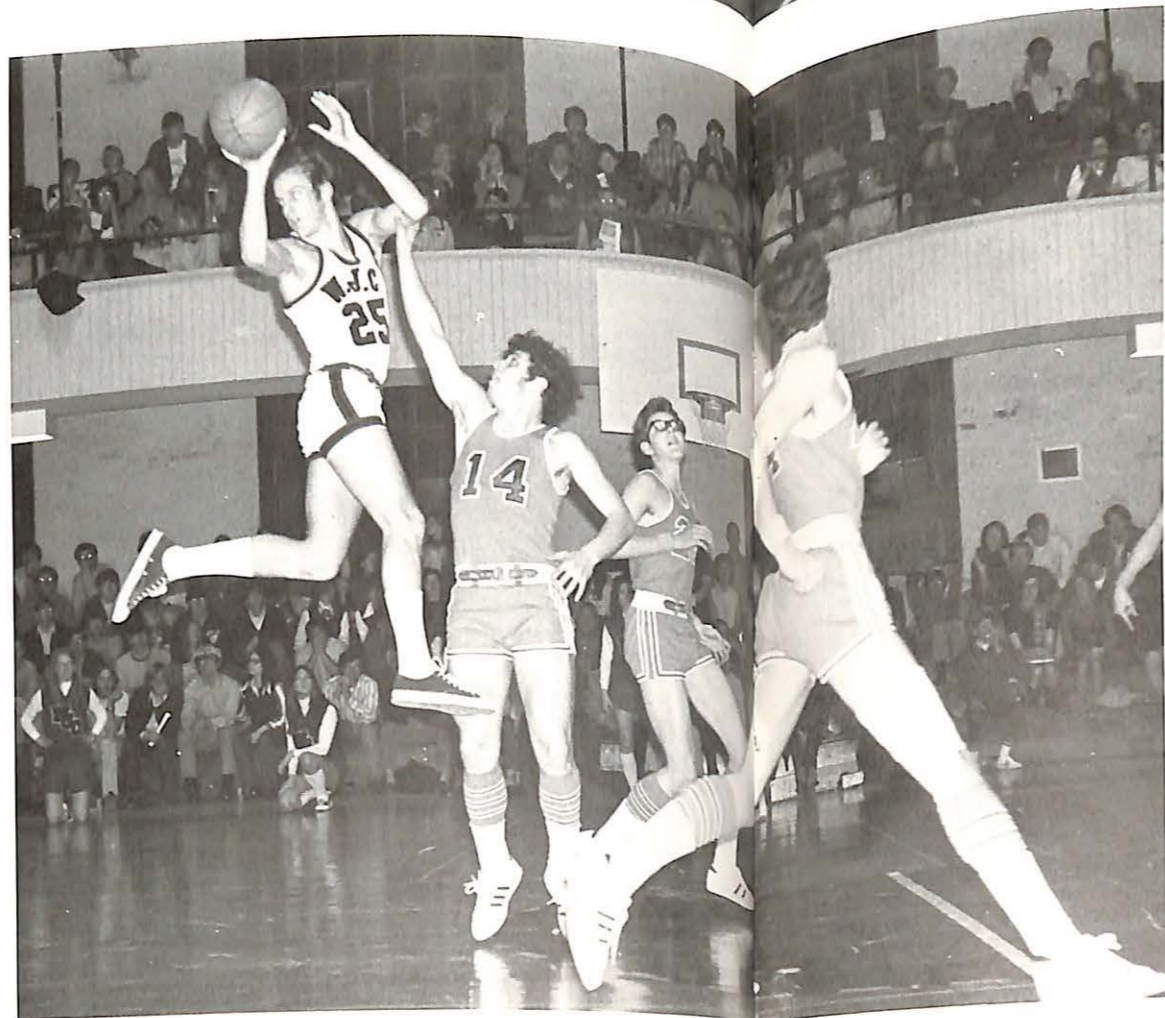

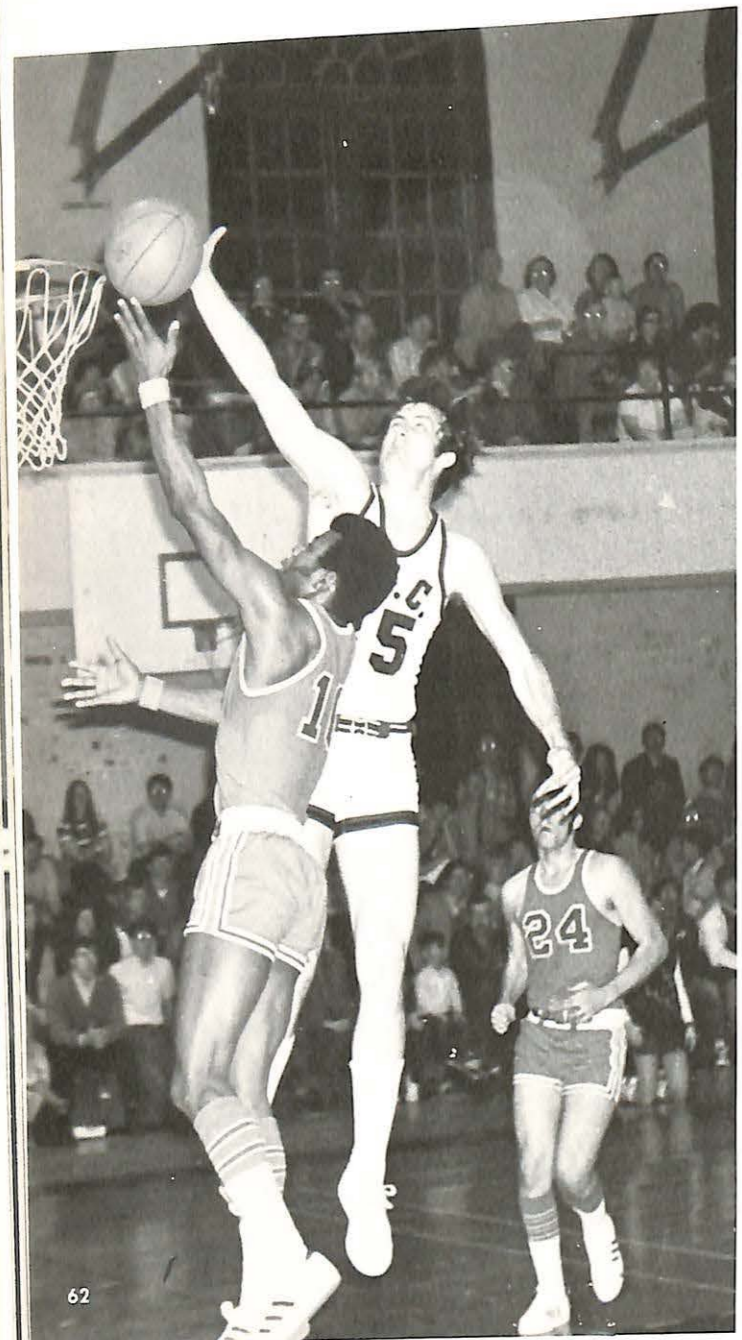

TOP LEFT: Jon White leaps for a rebound against Evangel opponents.
 LEFT: Jon White leaps high for an attempted lay-up against William Jewel.
 ABOVE: Wayne Crawford goes up among Jewel defenders as teammates Steve Sugg and Larry Generally await outcome.



The 1970-71 basketball season turned out to be very trying for the Vikings. Although they won only two games, the team was not disheartened and continued throughout the season to provide excitement for the Viking supporters. Captains Steve Sugg and Jon White finished out their careers at Valley while several underclassmen helped carry the load. Many returning lettermen will aid in building next year's team. This year marked the end of Coach Grover Redford's 15 year career as head basketball coach. His presence on the basketball court will be sorely missed in the years to come, and we would like to take this opportunity to commend him on his dedication to the basketball program here at Missouri Valley.

Viking Wrestlers 1970-71



First row — J. Samarts, W. Tuck, S. Gillis, C. King, L. Spencer, R. Genes, G. Berry. Second row — Coach Elliott, M. Box, J. Mahoney, J. Ingram, W. Reiniger, W. Weekley, Assistant Coach, S. Kornhauser. Third row — T. Wheaton, J. Morris, G. De Vaw, J. Lowman, R. Wilson, T. Trotta, M. Gertung.

The season was a very successful one, which saw a great individual performance. Craig King opened the season with a fourteen second pin against Evangle College. Bill Reiniger and Rich Genes, were consistent winners for the Vikings throughout the season, and both came through with some great performances. Lon Spencer and Bill Tuck were a great asset to the team during the second semester as Valley rolled over the U. of Missouri at Rolla, Washington U., and William Jewel. Rock Reiniger was the team's most valuable wrestler as he compiled an 11-3-1 record.

The team this year will be sending four men to the Nationals in North Carolina; Bill Reiniger, Rich Genes, Lon Spencer, and Bill Giraldi.

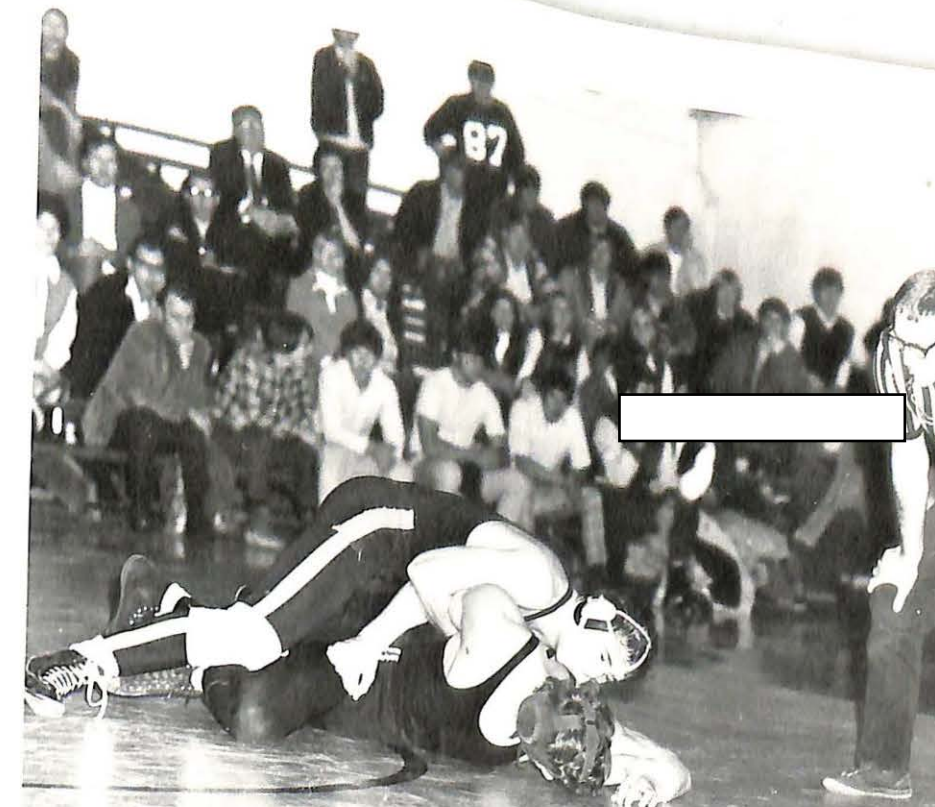

Bill Weekley just after defeating his man in the 138-pound class.



Rock breaks his man down!

Tom Trotta puts a head and arm lock on his opponent.



Chuck Keck — a happy winner!

Viking Track Team 1971

The 1971 Track Team, coached by Ken Gibler, was well-balanced in both running and field events due to the return of eleven Varsity lettermen. The Vikes competed against forty-two schools in Conference, Invitationals, Triangular and Dual meets. Early in the season the Vikes won the MCAU Indoor Conference Track Meet and were runners-up to Graceland at the William Jewell Relays and a week later at the MCAU Outdoor Conference Track Meet. The climax of the season was the winning of the District 16 NAIA Track Title. The success of the season was due to the depth and versatility of the 1971 Track Team. The 1972 Team is looking forward to as successful a season in the new Heart of America Conference.



Kneeling — J. Mahoney, F. Bladen, S. Lucito, C. Anderson. **Front row, standing** — T. Klingonsmith, P. Willard, J. Kays, D. Brimmer, J. Roskelly, P. Langston, B. Ennis, J. Brandt. **Second row, standing** — Coach Gibler, D. Buck, R. Mankameyer, P. Erndl, C. Porter, G. DeVoe, D. Kratzer, M. Hall.



SPRINTERS: T. Klingonsmith, J. Roskelly, C. Porter, D. Kratzer, C. Anderson, S. Lucito.



POLE VAULTERS AND BROADJUMPERS: C. Anderson, J. Roskelly, D. Kratzer, M. Hall, P. Willard.



MID-DISTANCE: T. Klingonsmith, J. Mahoney, M. Hall, D. Brimmer, B. Ennis, R. Mankameyer.

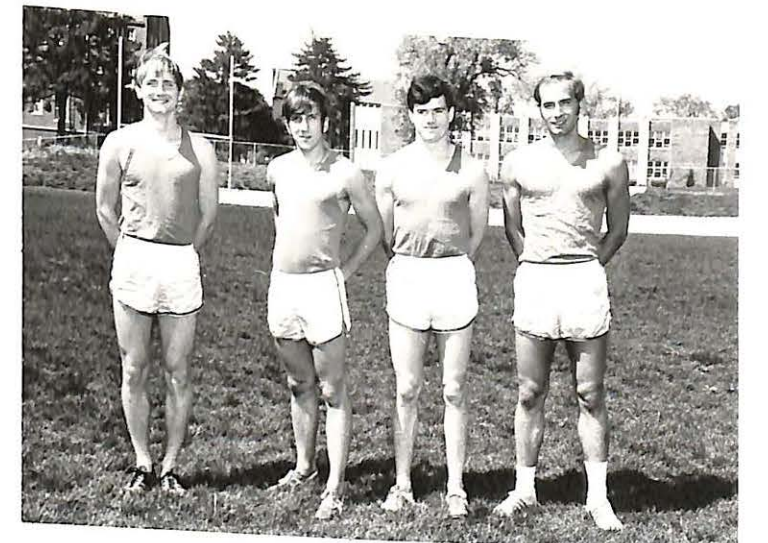

DISTANCE RUNNERS: J. Kays, F. Bladen, J. Mahoney, R. Mankameyer.

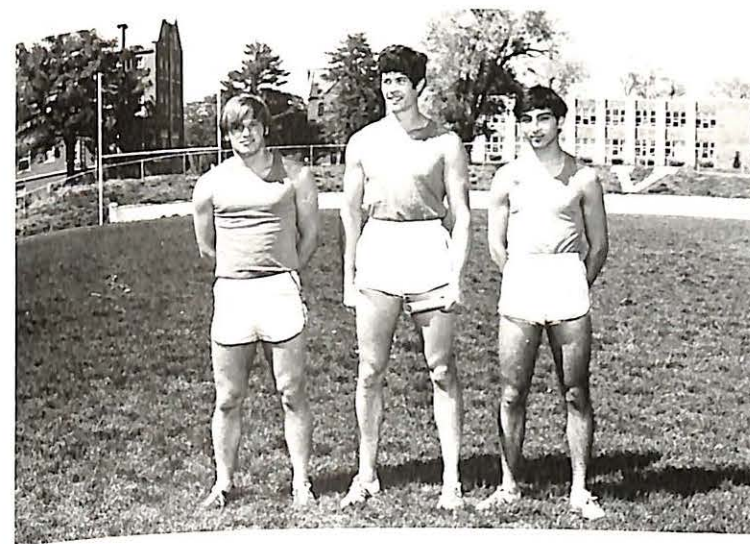

440 RELAY TEAM: J. Roskelly, D. Kratzer, S. Lucito, D. Robinson, (not pictured).

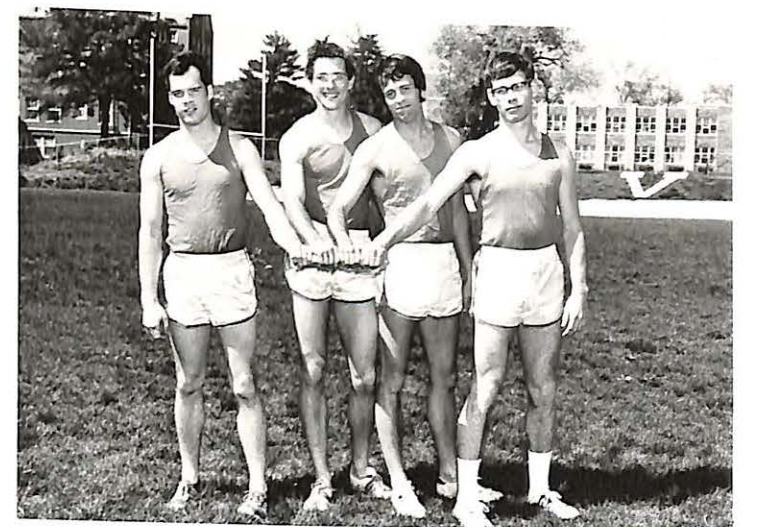

MILE RELAY TEAM: T. Klingonsmith, M. Hall, B. Ennis, D. Brimmer.

BELOW: Hurdlers. P. Langston, S. Lucito, D. Kratzer, D. Brimmer.
 RIGHT: Field Events Team. D. Team, D. Buck, G. DeVoe, P. Erndl.



Vikes in

Action



LEFT: D. Robinson breaks the tape at 100 yard finish.
 BELOW LEFT: R. Wilds clears High Jump bar.
 BELOW RIGHT: B. Ennis nears tape at conclusion of 440 yard dash.
 BOTTOM: T. Chandler clears last of the High Hurdles.



ABOVE LEFT: C. Anderson, competing in Triple Jump.
 ABOVE RIGHT: D. Brimmer breaks tape at finish line.
 RIGHT: D. Robinson completes final leg of 400 Relay.



BELOW: Winner of 100 yard Dash — Dennis Robinson. BOTTOM LEFT: Dan Kratzer clears a hurdle. BOTTOM RIGHT: Dave Brimmer defeats opponent in photo finish.

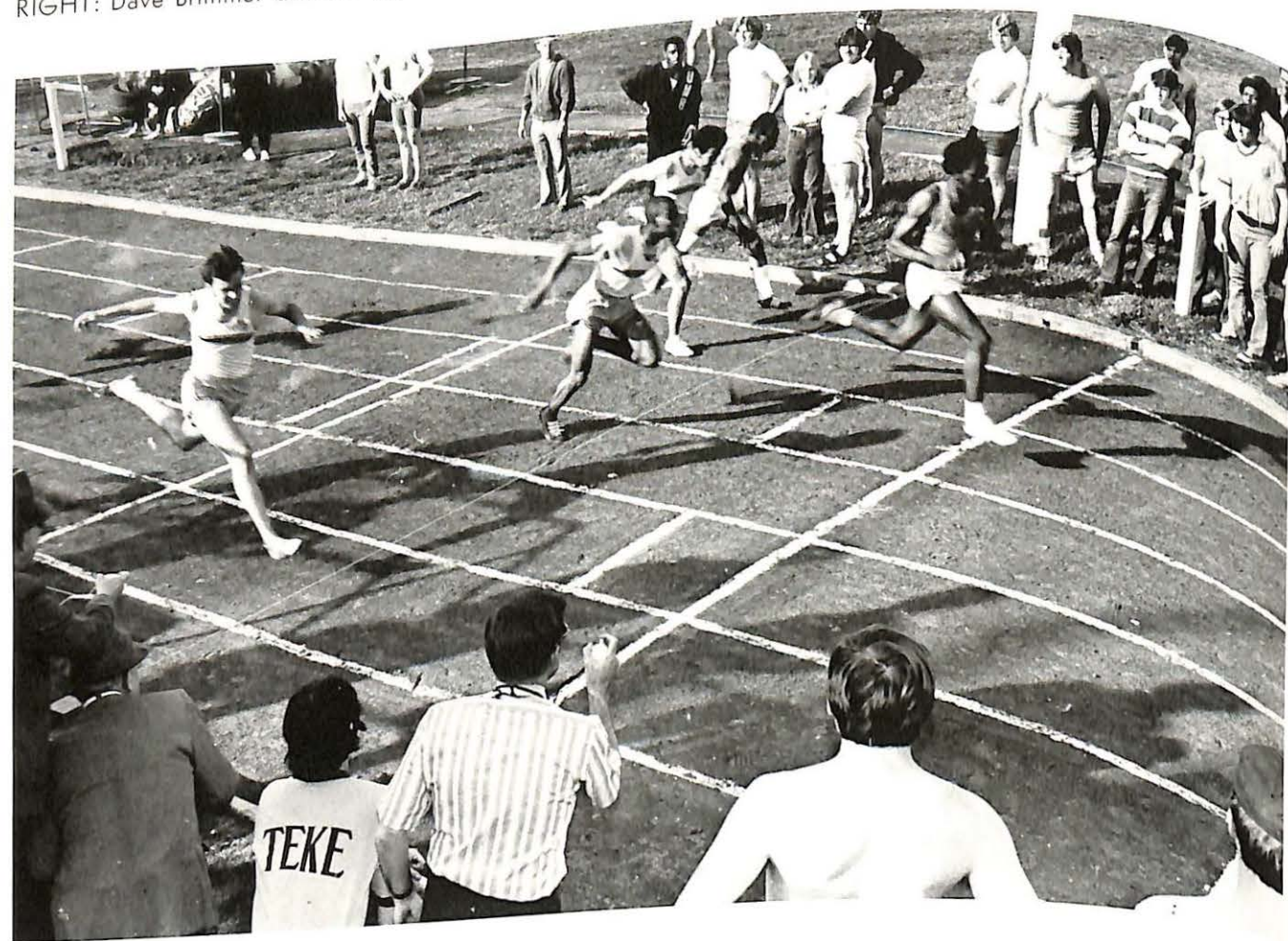

LEFT: Dewey Buck releases the javelin. LOWER LEFT: Sophomore Phil Willard clears Pole Vault Bed. LOWER RIGHT: Dennis Robinson clears last hurdle en route to a win.



LEFT: Distance Runner Jim Kays crosses the finish line.



1971 Viking Baseball

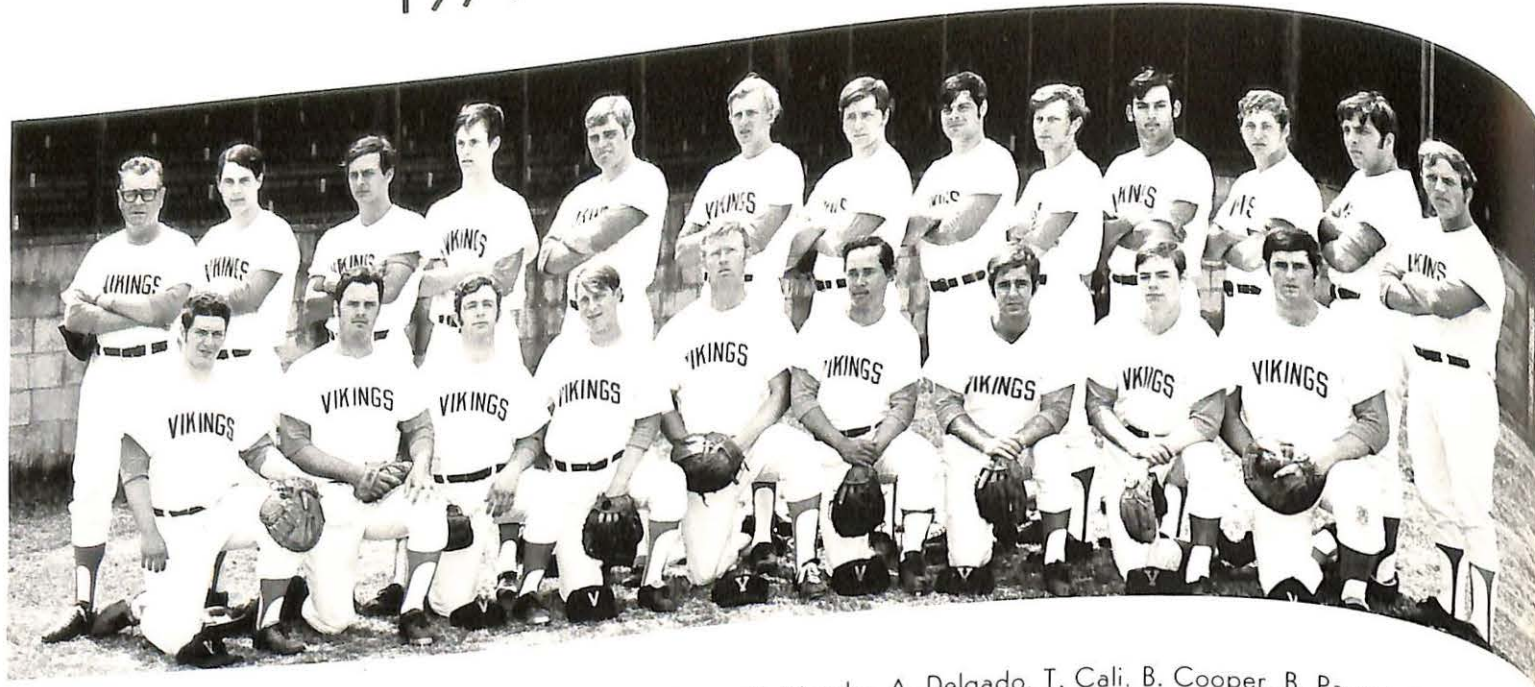

1st row, left to right — J. Hill, E. Ostervich, J. Grover, J. Jones, C. Murphy, A. Delgado, T. Cali, B. Cooper, B. Parent, 2nd row, left to right — Coach, V. Ashford, B. Whering, A. Bazat, J. Kelly, M. Riggs, A. Leimkuehler, B. Ellingsworth, B. Buffa, S. Rice, B. Browett, C. Jufer, D. Windt, M. Wojcik.

The 1971 Vikings finished a highly successful season, placing second in the NAIA District 16 playoffs at St. Joseph, Missouri. Although they lost to Missouri Western College, the Vikings' outstanding showing gained the respect of all the fans. After the Vikings lost the first game, Marty Riggs battled in a pitching duel, but lost in eight innings 1-0.

Playing under Coach Volney Ashford in his 34th and final year at the athletic helm, the Vikings began the season splitting with Missouri Western and then running off eight straight victories. Included in this string was a double-header sweep from Emporia State who won a berth in the NAIA National Tournament. Featured in these wins was an outstanding pitching performance by Ed Ostervich.

After returning from an eleven-game Southern trip, the team got back on the winning track beginning with a sweep from University of Missouri at Kansas City. A 9-3 conference record was compiled with a highlighted split with William Jewell College. The hitting strength of the ball club was put on display in this game with the Vikes romping to a 12-1 victory, before losing the second game.

Team captains were Seniors Jim Jones and Craig Murphy. Jim played half of the season but was ruled ineligible for conference play; he became a coach for the remainder of the season. Veterans Craig Murphy, Bill Browett, Armando Delgado, Bob Ellingsworth, Steve Rice, and Mike Wojcik provided experienced hitting and fielding to back up the equally experienced pitching staff of Marty Riggs, Al Leimkuehler and Ed Ostervich. Freshmen Bob Cooper, Toni Cali, Tom Fox, Buzz Wehring, Bob Buffa, and Bruce Parent saw action and showed promise for the future. The team finished the season with a 19-7 record against NAIA opponents. With Craig Murphy as the only graduating Senior, the team anticipates another outstanding season in '72.



CAPTAINS: Jim Jones and Craig Murphy

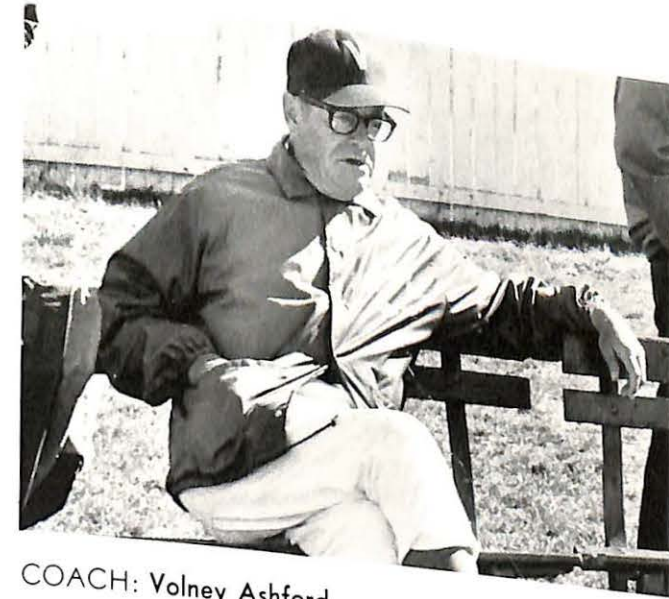

COACH: Volney Ashford

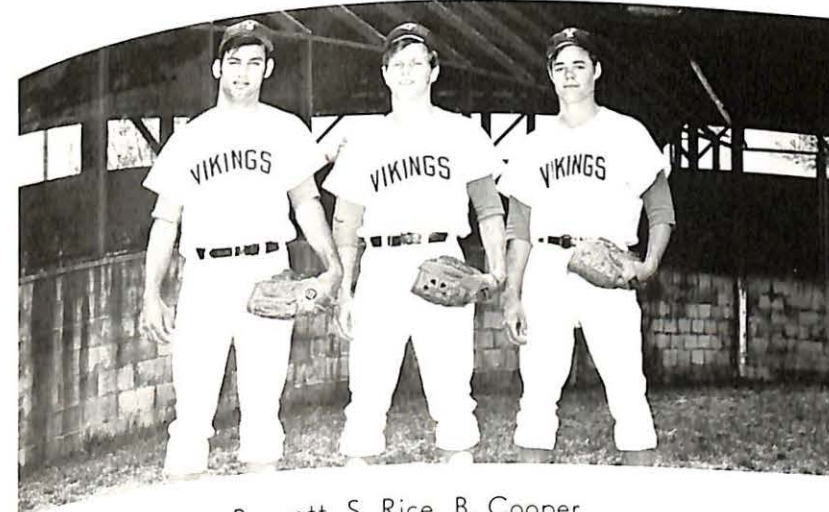

OUTFIELDERS: B. Browett, S. Rice, B. Cooper



PITCHERS: E. Ostervich, J. Kelly, M. Riggs, B. Ellingsworth, J. Grover, B. Buffa, A. Leimkuehler



CATCHERS: J. Hill, B. Whering, B. Parent, M. Wojcik, D. Windt



INFIELDERS: J. Jones, A. Bazat, C. Jufer, A. Delgado, T. Cali, C. Murphy

Valley Hitters



Second Baseman, J. Jones



Third Baseman, C. Murphy



Left Fielder, B. Browett



LEFT: The East way around the bases for Bob Ellingsworth.
 LOWER LEFT: Senior Craig Murphy dives head first into third.
 LOWER RIGHT: Congratulations to Sophomore Bob Ellingsworth after a home run.
 BOTTOM LEFT: Senior Jimmy Jones readies for the pitch.
 BOTTOM RIGHT: Pitcher Marty Riggs winding up.



Shortstop, A. DeLagado



Pitcher, E. Ostervich



Catcher, M. Wojcik

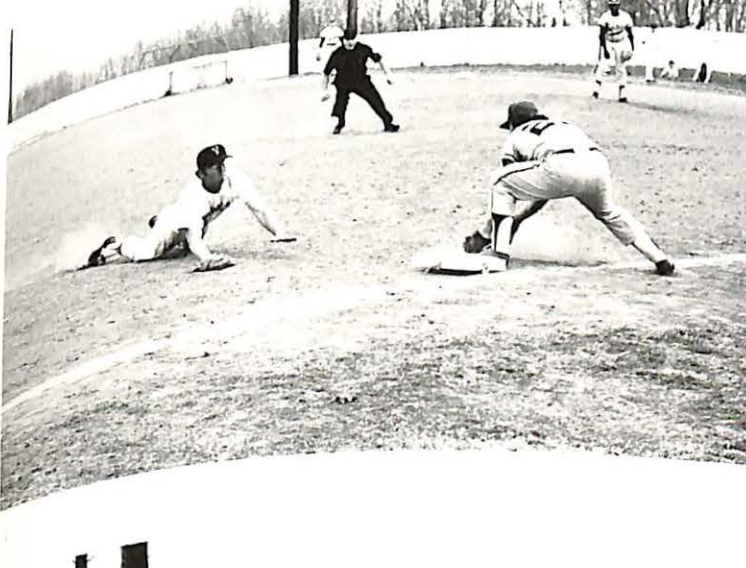

Center Fielder, S. Rice



Right Fielder, B. Cooper



Catcher, M. Riggs

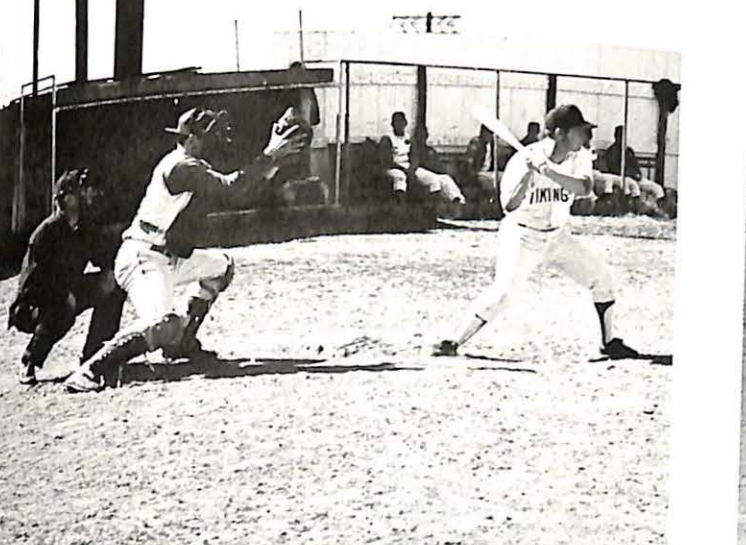

1971 Tennis Team



Left to right: E. Gonzales, K. Hursey, D. Corley, R. Rovenhill, R. Ravenhill, R. Overbeck. Kneeling: H. Brink.

The Missouri Valley 1971 Tennis Team, coached by Grover Redford and led by Senior Captain, Rick Ravenhill, finished fifth in conference standing in the final year of competition for Valley in the MCAU. The Viking "Netters" defeated Central Methodist and Park Colleges. The following players were awarded Athletic Letters for the 1971 season:

Reed Overbeck
Rick Ravenhill
Rob Ravenhill
Kevin Hursey
Efrin Gonzalez
D. Corley

Senior
Senior
Junior
Freshman
Sophomore
Sophomore

4th Letter
3rd Letter
3rd Letter
1st Letter
1st Letter
1st Letter



Captain: Rick Ravenhill

1971 Viking Golf

Left to right: D. Savard, R. Brzuchalski, G. Brown, D. Smith, L. Alexander, M. Wilhite, T. Snow, J. Marvin.



Below, left to right: D. Smith, L. Alexander, J. Marvin, D. Savard. Second row: M. Wilhite, T. Snow, G. Brown, R. Brzuchalski.



Intramurals Show The True Viking . . .

Intramurals was the break in the studying routine of the student; they showed the intensity of competition and the fullness of enjoyment.



Our Faculty?

. . . SPIRIT!

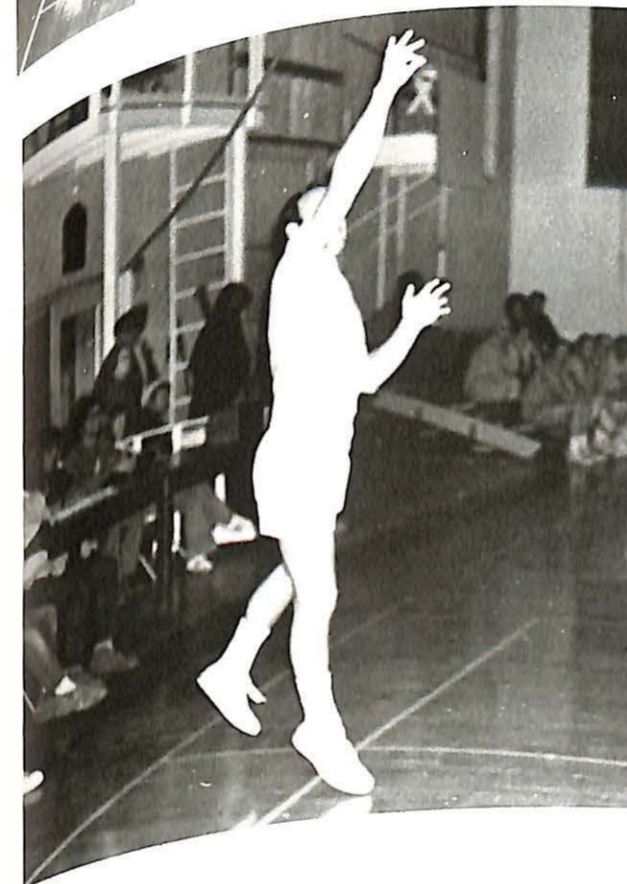
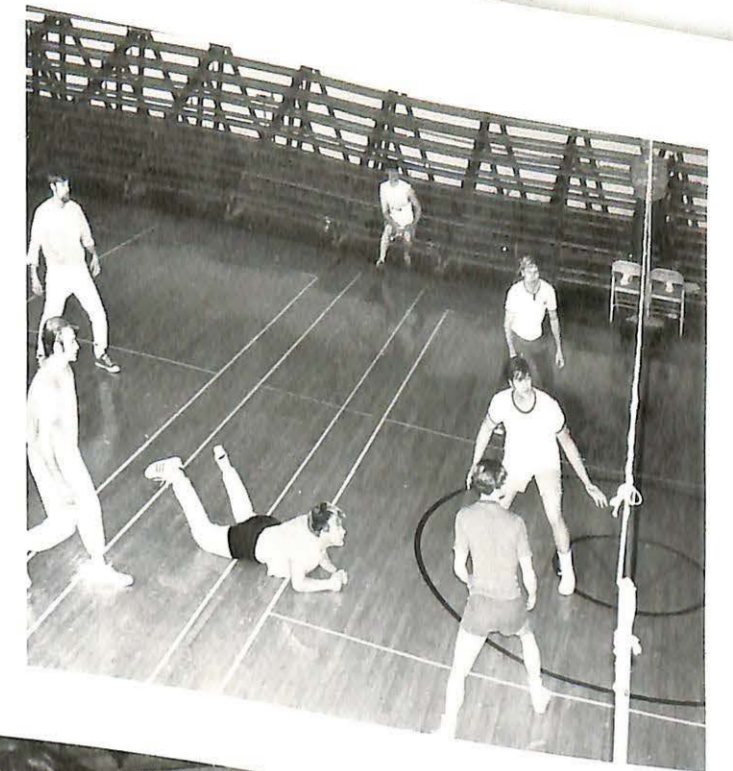

WOMEN'S ATHLETIC ASSOCIATION OFFICERS:

- President — Alice McKay
- Vice-Pres. — Nancy 'Lemon' Lehman
- Secretary — Pam Ragel
- Treasurer — Jan Boegman
- Intramural Mgr. — Shae Carpenter
- Sponsor — Julia Roberson

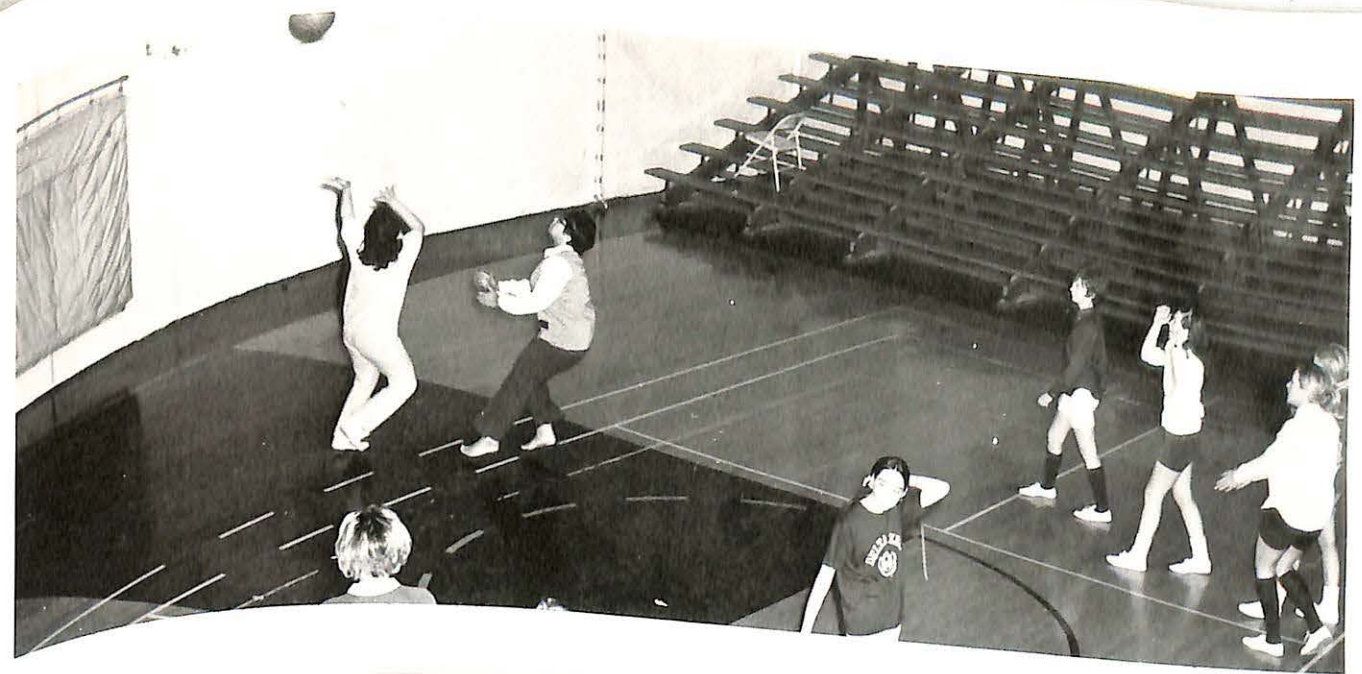



Mr. Craig Murphy

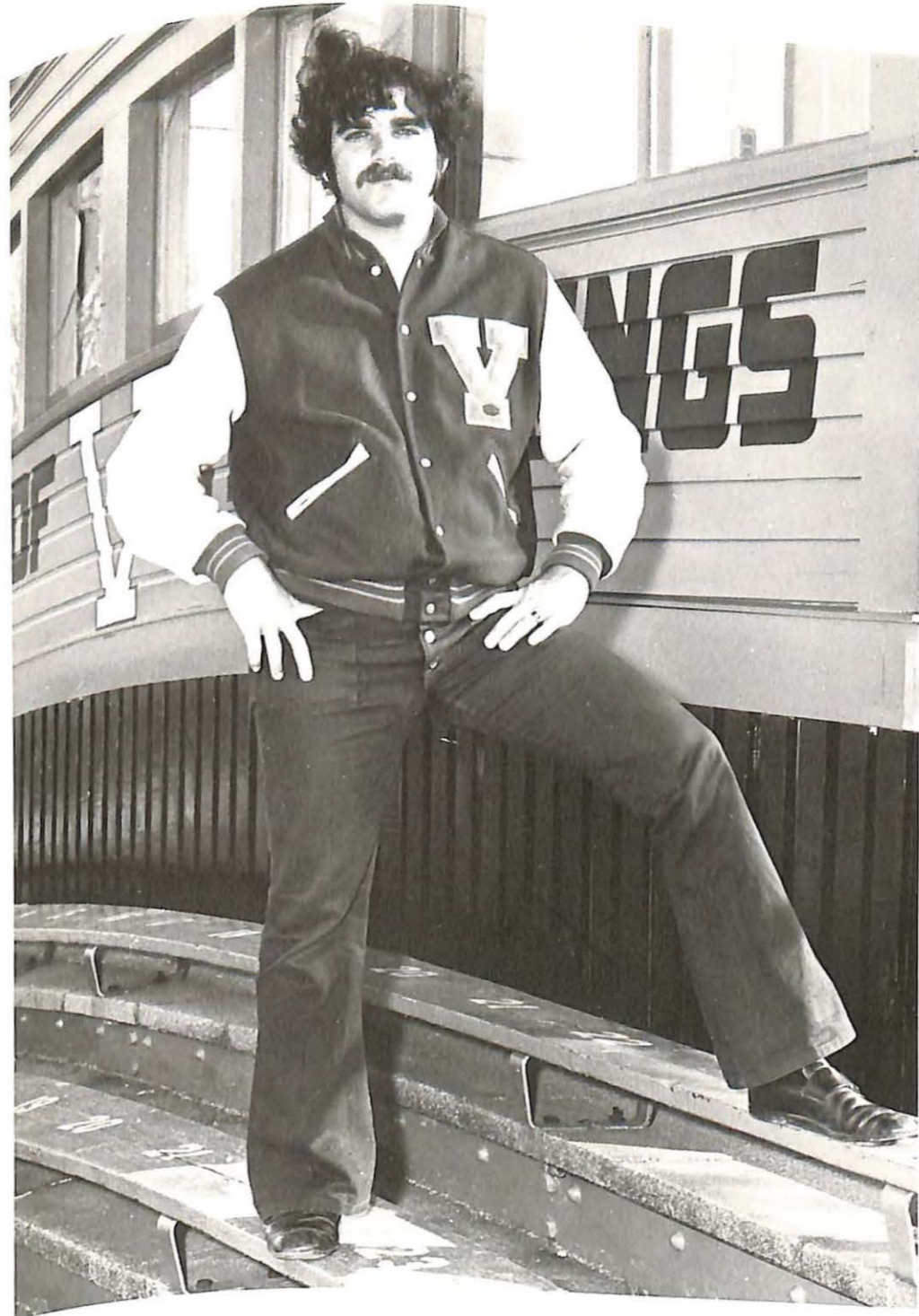

Mr. Viking and Runners-Up

LEFT: Mr. Sam Kornhauser
BELOW: Mr. Kile Guthrey





GREEKS



Alpha Sigma Alpha

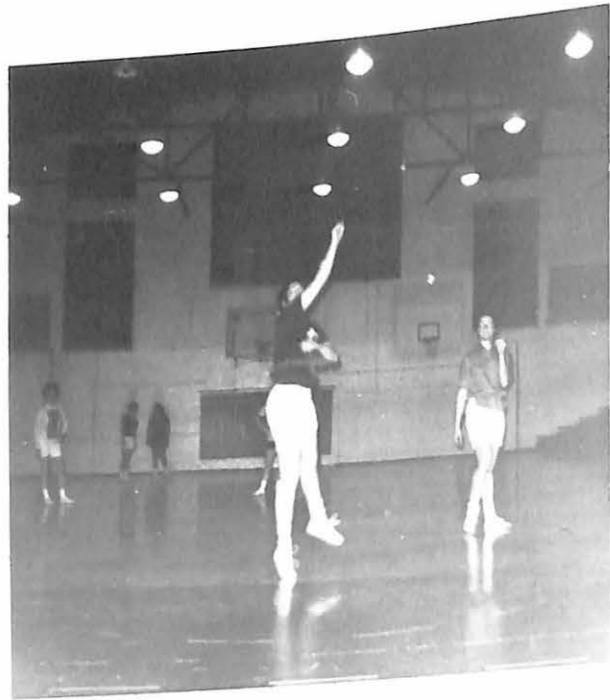

Nice form. Boo!



Hey, the ball's over here. M. B.



Who ever said we could play baseball?

We've only just begun

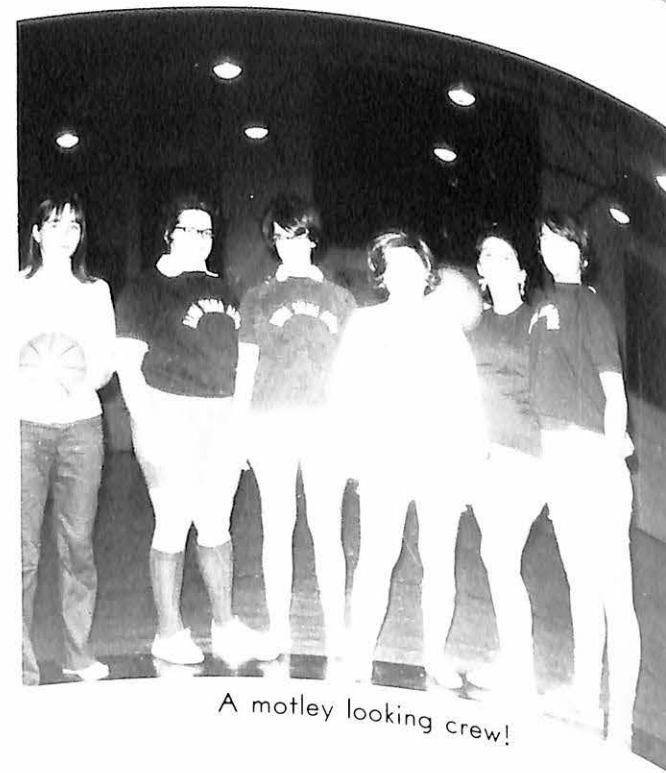

A motley looking crew!



Some New Pledges



Smile, Midget. being President isn't that bad.

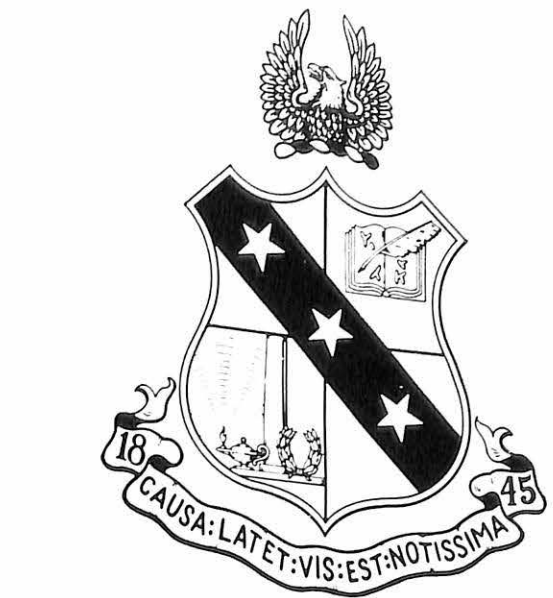

Alpha Sigma Phi

UPPER LEFT: Black Lantern Procession



Brotherhood Weekend April 17-18, 1971

Founders Day Dec. 6, 1970
 Left to right — Jean Morgan, Jay Paxson,
 Charles Gehrke, Norm Berkley



BELOW: Will Bill Receiving Honor
 Athlete Award from Chuck Tramont
 during the black and white formal.



The City of
 Marshall mo we have kidnapped
 Mayor Leach we are holding him
 For RANSOM of 1500
 CANS of FOOD BY TUESDAY
 NIGHT. --- to BE Donate a
 To The WELFARE DEPARTMENT
 Signed
 The PLEDGES of ALPHA SIGMA PHI

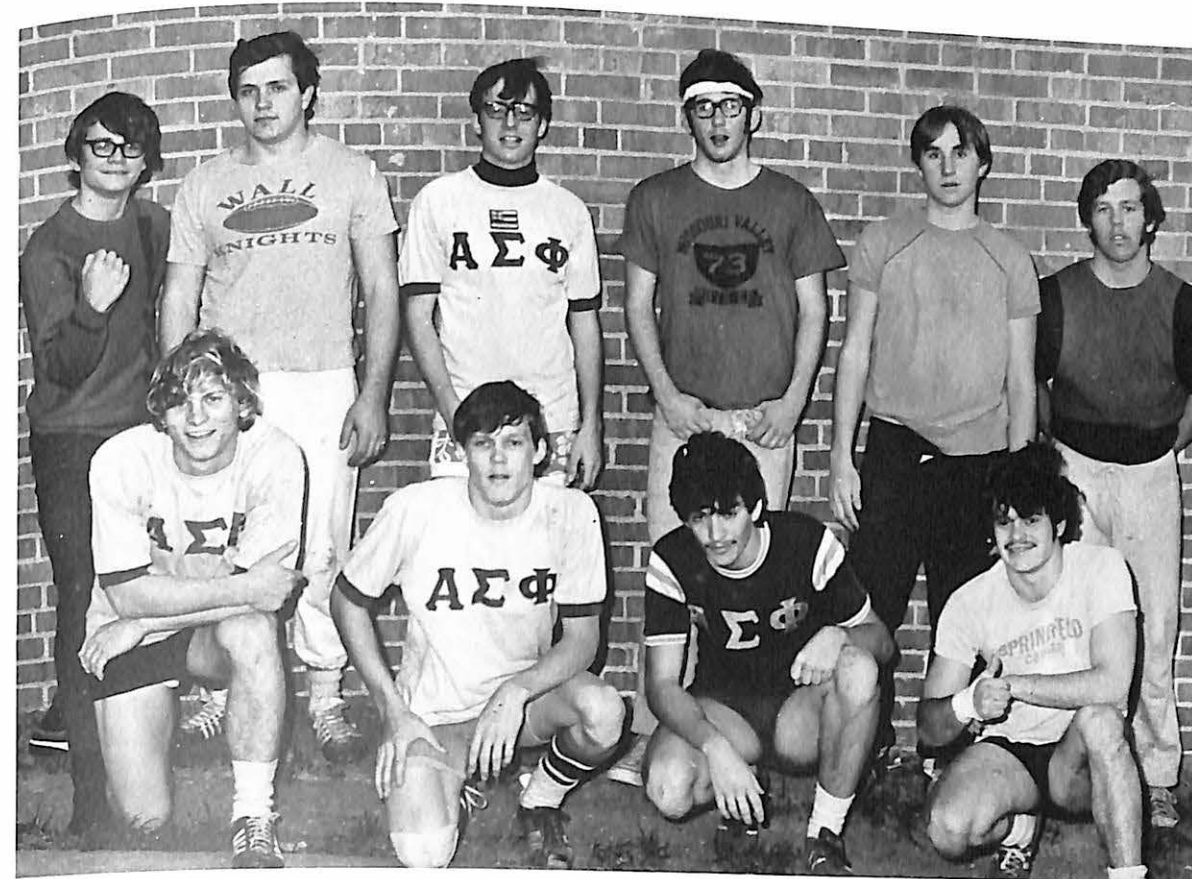

LEFT: FIRST PLACE SOC-
 CER TEAM: Left to right —
 Gary Anderson, Vern Babos,
 Mark Sanna, Stew Chase,
 Dennis Stephans, Jim Mix.
 Kneeling — Dan Kropp,
 Sniffles, Jim Bibbard, Drew
 Flood.

Alpha

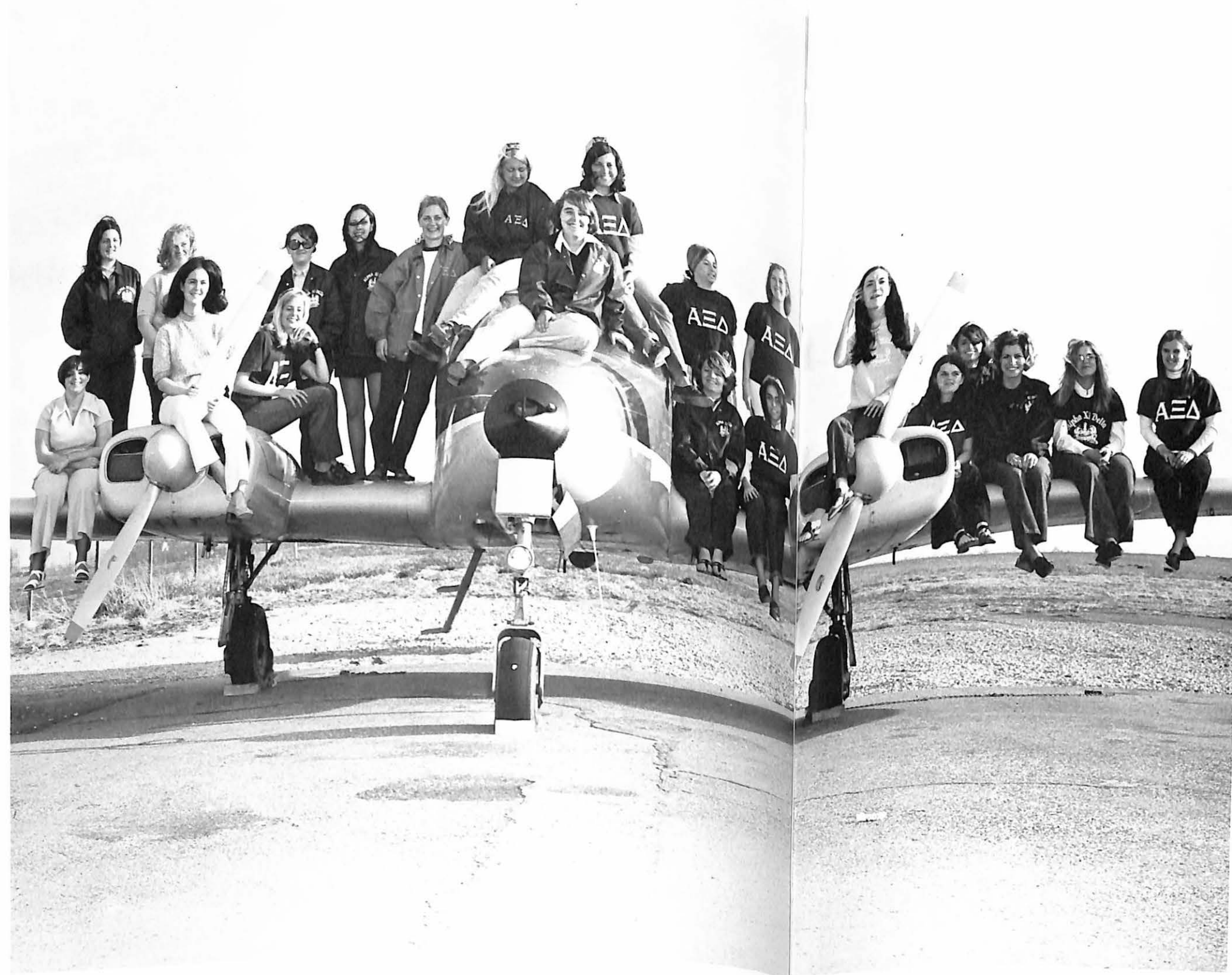

Xi Delta



- | | |
|---|--------------------------------------|
| 1. Mona Bibb | 12. Sally Houston |
| 2. Terri Garttmeyer | 13. Jane Kwolek
(Vice-President) |
| 3. Anne Fitzwilliam | 14. Alice McKay |
| 4. Sandi Eaton | 15. Kathy Knittel |
| 5. Cindee Chapell | 16. Becky Palmer
(Recording Sec.) |
| 6. Charla McGraw
(Membership Chairman) | 17. Mary Nichols
(President) |
| 7. Christy Gulick | 18. Penny Harper |
| 8. Barb Lyon
(Corresponding Sec.) | 19. Polly Olson |
| 9. Barb Butterfield | 20. Becky Anson |
| 10. Charlotte Robertson | 21. Nancy Summerville |
| 11. Nancy Lehman
(Pledge Trainer) | |

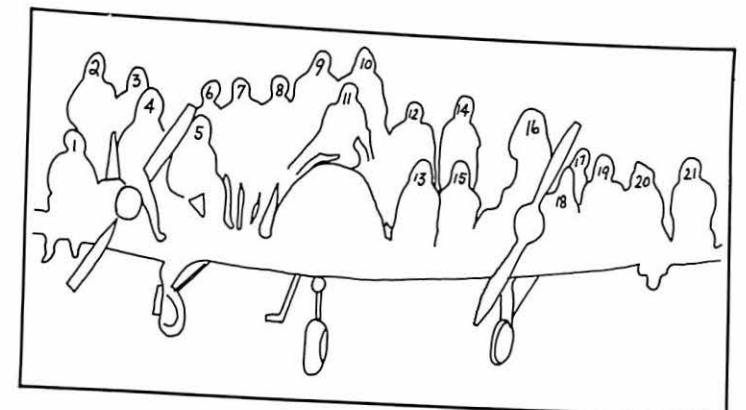

Fuzzies



On
the
Move



In Delta
Zeta
We Have Found . . .



Slide, Left to right — Mimi Vesser, Cathy Kuehen, Sue Bangs, Gail Duckworth, Carlene Dowell, Kathy Mezaros, Jo Thomas, Ann Hoevel, Sharon Middlekamp, Cherie Vesser, Pam Seibert, Kim Scheperle, Linda Hostetter, Bonnie Hudanich, Nani Keliikipi, Nancy Kelley, Jackie LaMar. Kneeling, Left to right — Marsha Pilkey, Jessie Schwerdt, Linda Boekinheide, Shae Carpenter, Lynne McFarland, Linda David, and Donna Paola.



Sisters



Love



Joy



Leadership



Honor

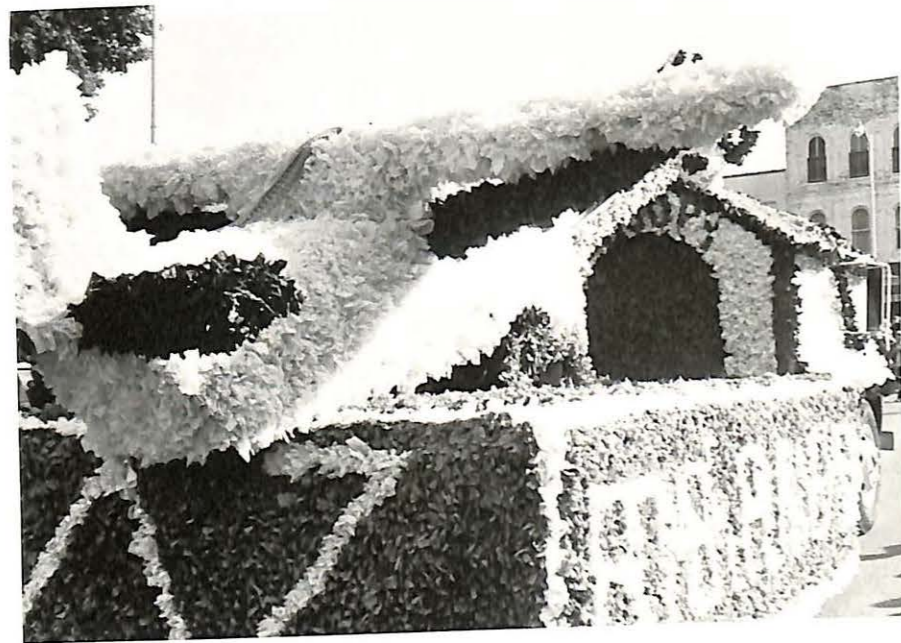

Pride



Spirit



76 169



MURRI
MISSOURI
MARSH



Sigma Nu Fraternity —

The Beta Gamma Chapter Was Selected
As the Outstanding
Greek Fraternity
During Greek Week.

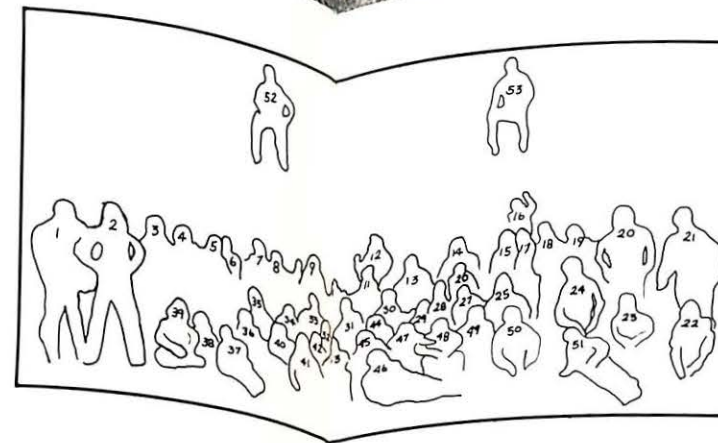

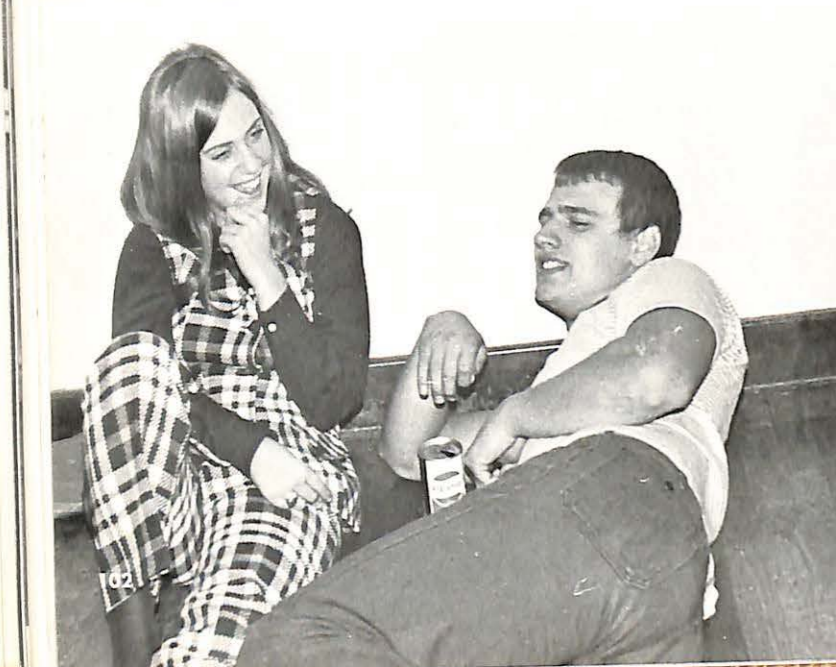
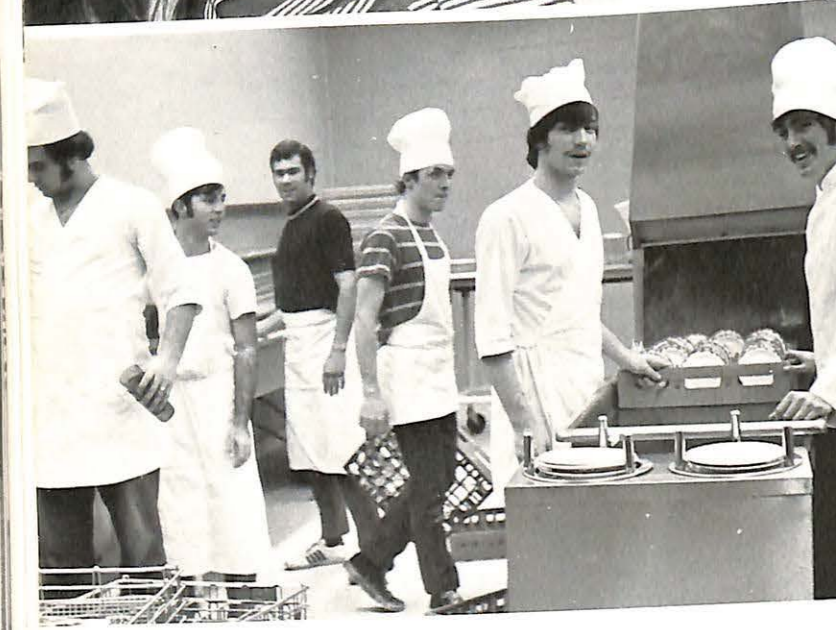

TKE



Kile Guthrey
Mr. Viking

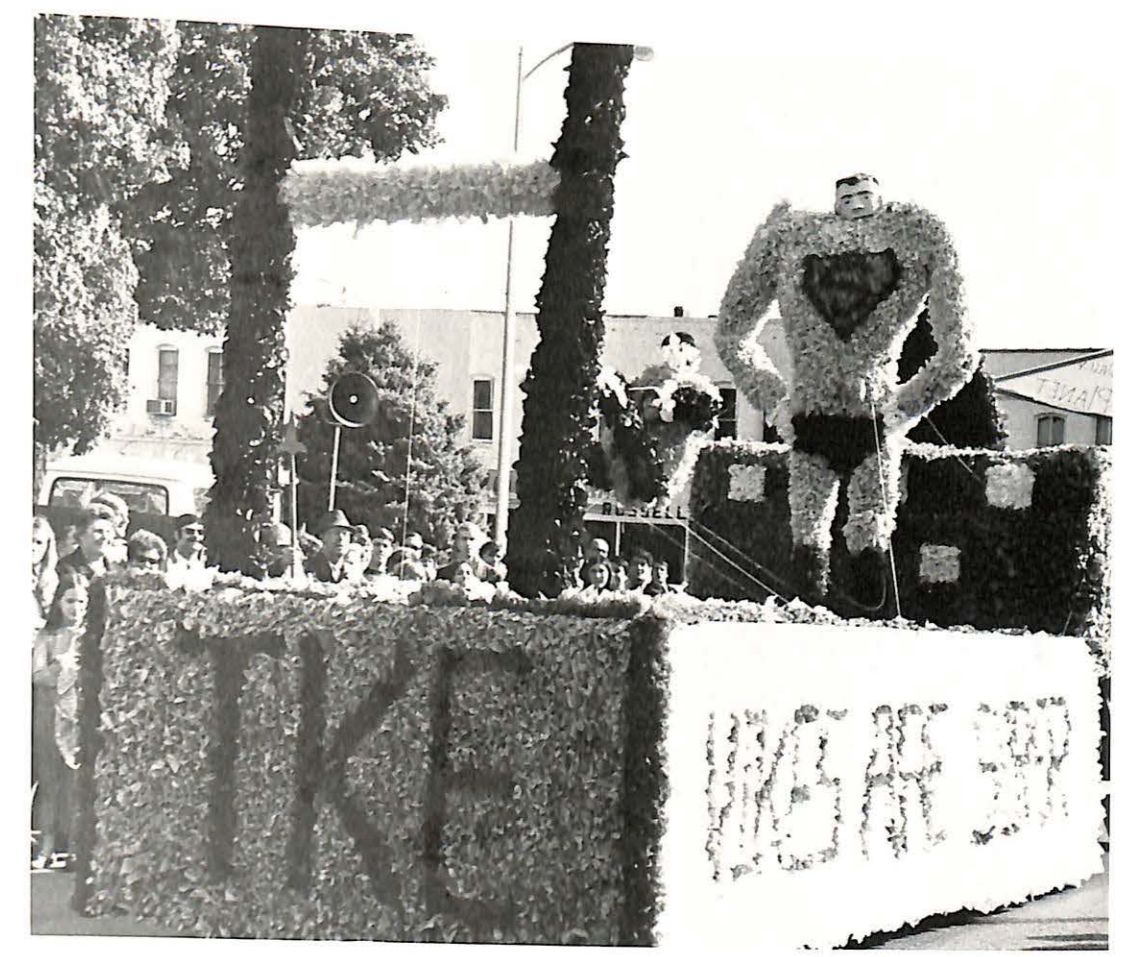

TEKE HOMECOMING FLOAT — Vikes are Super

Takes
on the
Go . . .



Brian Stevens — Chairman of Homecoming Work Day



Tom Fritz in "The Rainmaker."

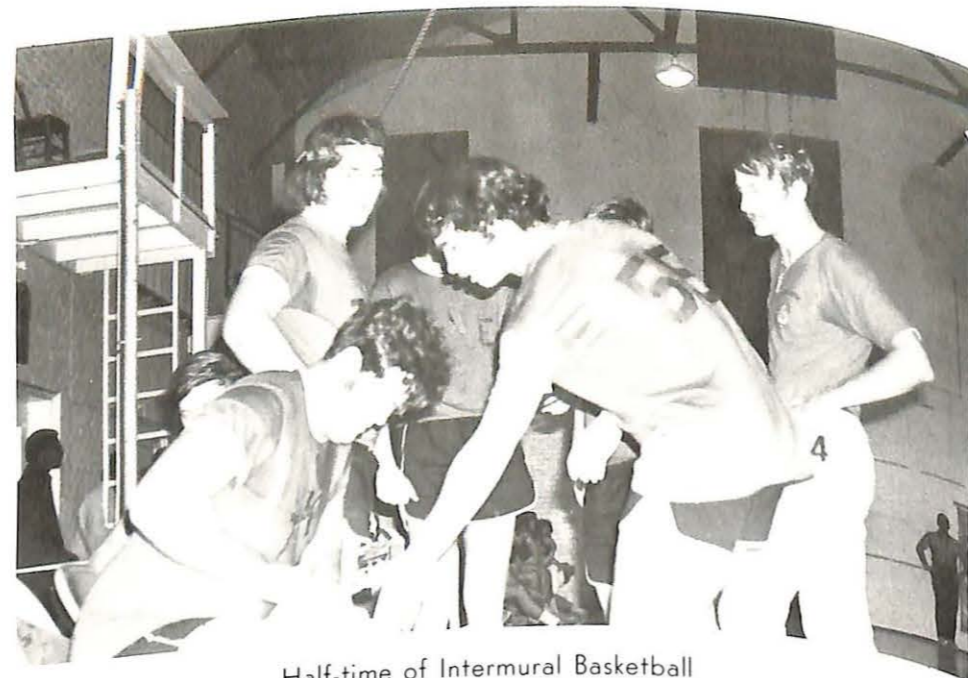

Half-time of Intermural Basketball

Still Going



Don Bruns — Dish Room Crew



Greek
Week
1971

March 21-28

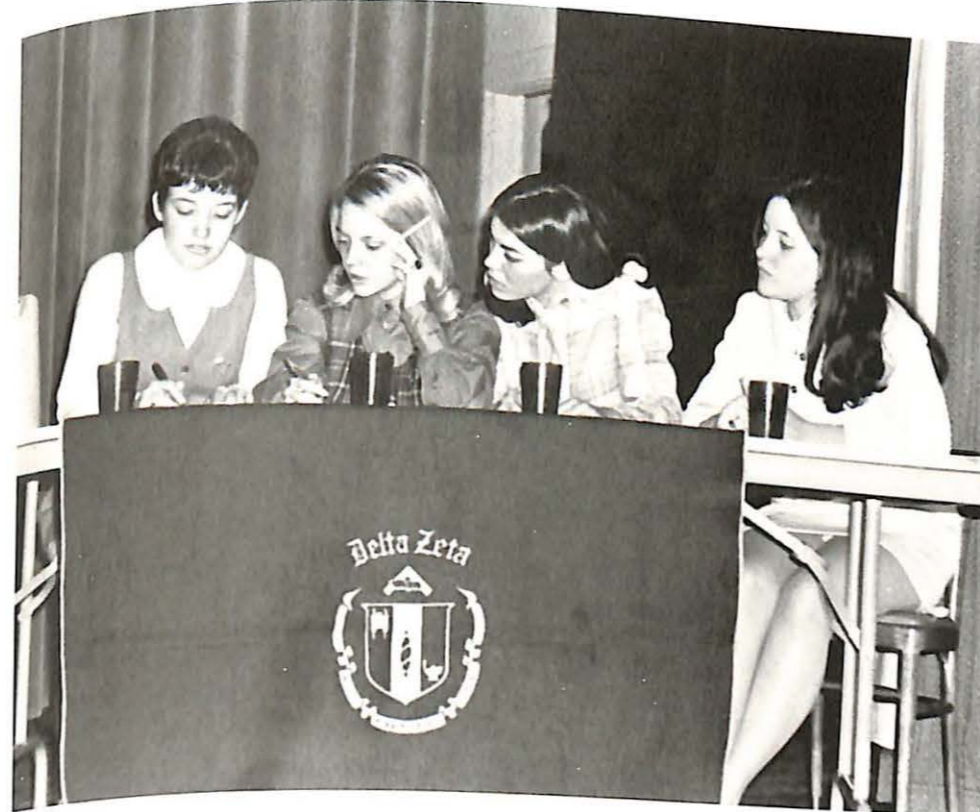

Nani Keliikipi and Ron Ort were announced Greek Week Queen and King at the Greek Week Banquet (top). The Quiz Bowl, held for two rounds included all Fraternities and Sororities; A.A., A. and DZ competed in the second round. The Delta Zeta team (left) came in first place: Ann Hefel, Nancy Kelly, Jacki Huber and Paula Boyd.



Greek Week

March 21 - 27 1971



ORGANIZATIONS





Missouri Valley College Band



Missouri Valley College Choir

Left to right — Polly Olson, Kathy Koehn, Linda David, Ann Hoeffel, Karmen Gilbert, Mrs. Pam Simpson, Mrs. Ruth Butwell.

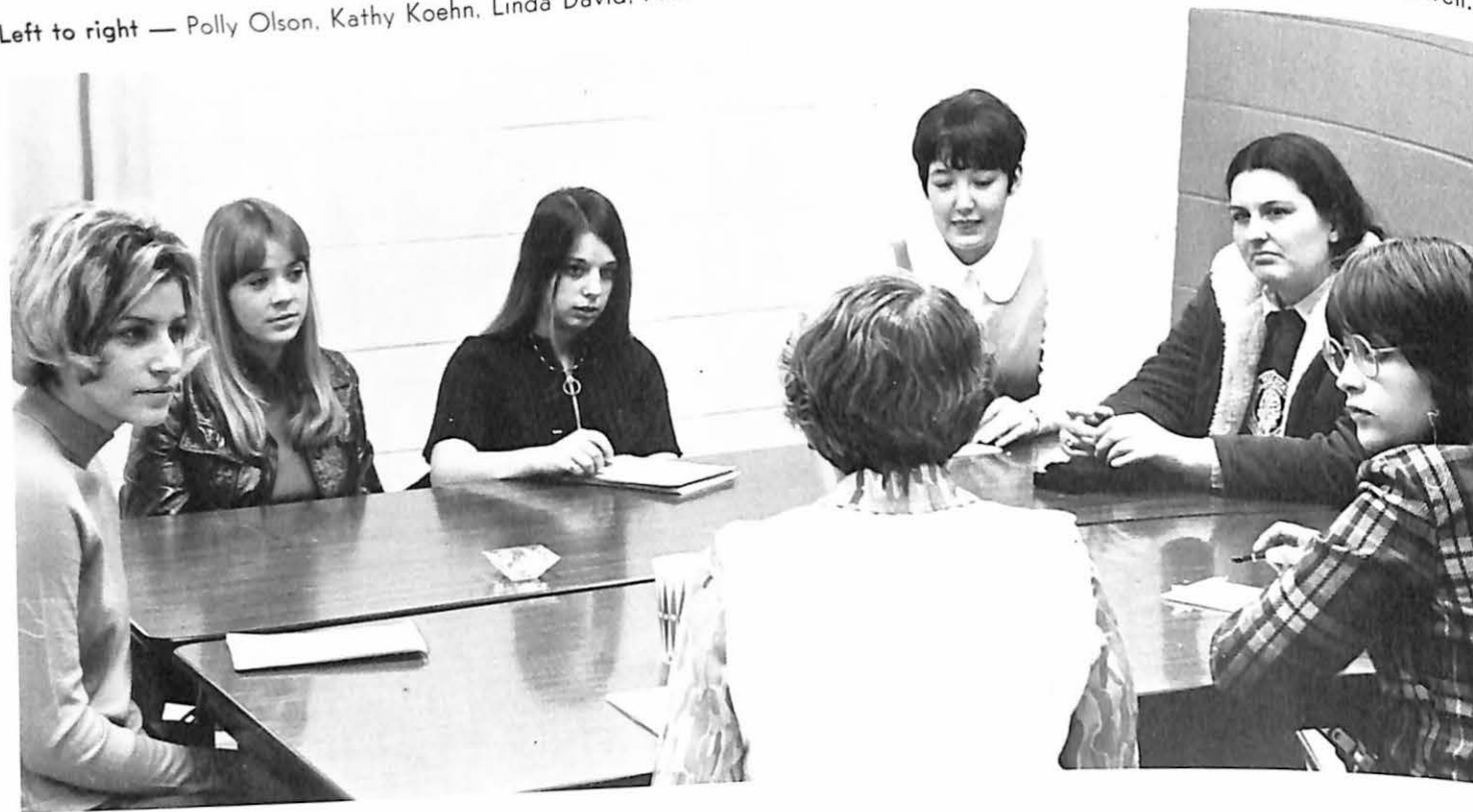

A.W.S. Executive Council



Little Sisters of Alpha Sigma Phi

Delta and Sabiduria Staffs



R. Wilson Breewa Awards 1971 were awarded to left, Robert Fairweather, Associate Editor of She Sabiduria, center Robert Hansen, Editor of the Delta, and right, Dick Fry, Editor of the Sabiduria. Mrs. Page Williams, second from left and Mrs. Martha Luzador second from right, are Advisors for the Sabiduria and Delta respectively.



LEFT: Sharon Middlekamp and Nani Kolikiipi chose pictures for their Organization section for the Sab.
 ABOVE: Linda David and Cathy Kuehn discuss layout for the Sab.

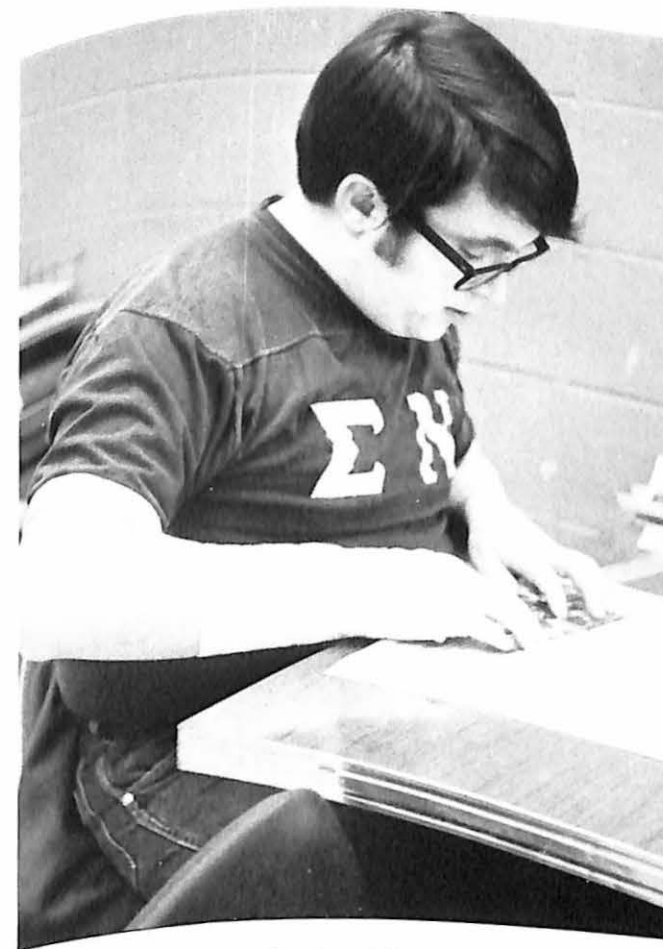

Jerry Walters is not hindered by a wrist injury as he completes his fraternity section.



Virgil Brown, photographer for Valley's Publications poses so we could include his picture.

Alice McKay, Sam Whisenant, Jim Morris, Bill Browett, John Aver and Sue Bangs complete the Sports section of the Sab.



Pi Gamma Mu

Left to right — T. Matoon, M. Sanna, E. Ostervitch, B. Quick, Dr. Matthew, T. Klinginsmith.

Foreign Students Caucus

Left to right — E. Gonzolez, A. Delgado, G. Guerrero, R. Takano, L. Velez, H. Tanka.



Phi Alpha Mu



Seated, 1st row — Candi Maybee, Barb Howell, 2nd row — Ed Thomas, Derek Kutkowski, Stan Budnack, Hugh Wayman, 3rd row — Dr. King, John Lange, Miss Sutton, Kenny Edwards, 4th row — Mrs. Schilb, Mr. Polson. Standing, 1st row — Dan Nemeth.



Left to right — Dick Fry, Dr. Parsons, Karol Gee, Mike Crocier, Jim Gibler, Ed Purzycki, Candi Luhrsen, Rich McGuiston, and Dr. Gray.

Psychology Club

SNEA

Standing — M. Peel, C. Malan, L. Purdy, R. Rice, N. Badame, V. Veglia, M. Lepold. Sitting — K. Knittle, C. Vesser, A. Heffel, B. Ezell, J. Dunham, L. White.



Left to right — A. Hoevel, J. Thomas, L. Miller.



Panhellenic Council

Inter-Fraternity Council

On table — R. Ort. First row — N. Berkely, G. Rainer, G. Berry, B. Stevens. Second row — D. Cunningham, D. Cropp, R. Valanzola.

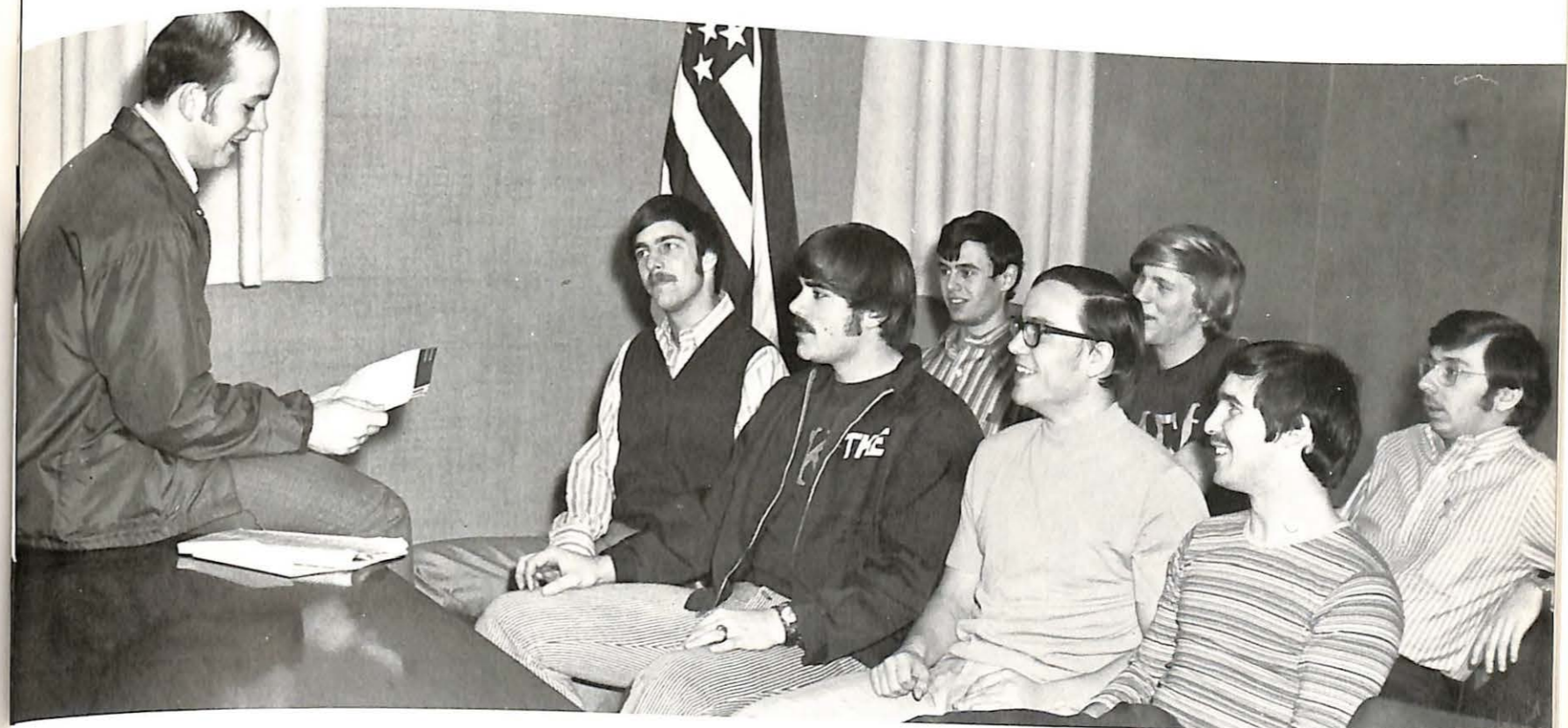

K
N
O
S
W
M
V
C

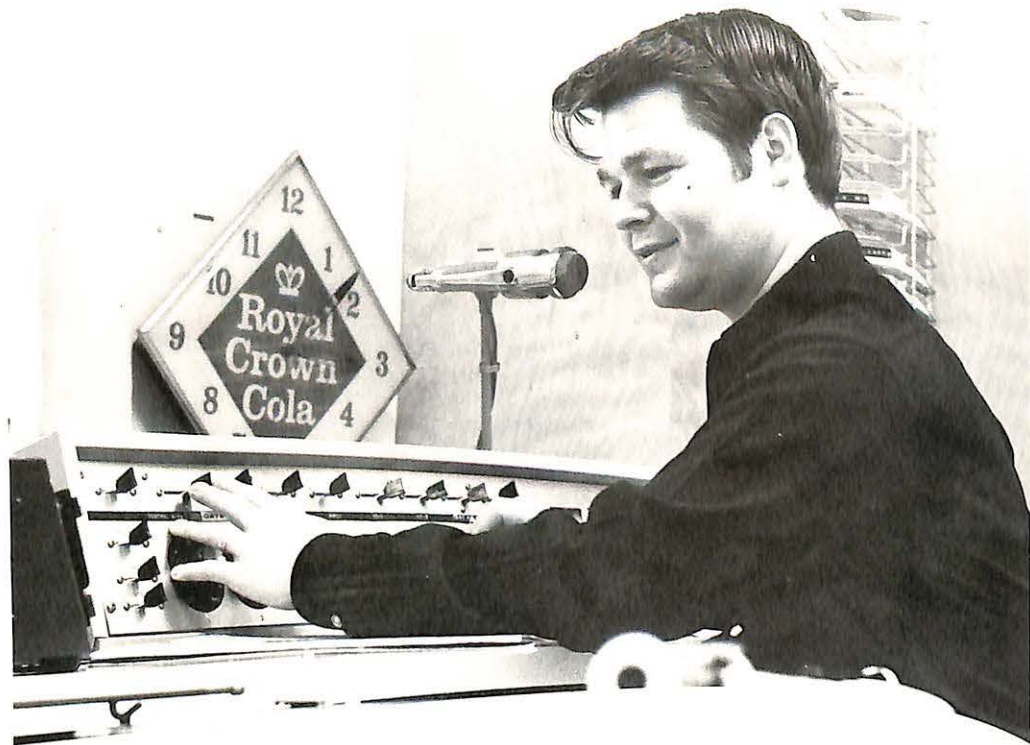

TOP: Lloyd Purdy, Station Manager
CENTER: Bob Cook, Record Librarian
BOTTOM: Kim Carruth, Program Director

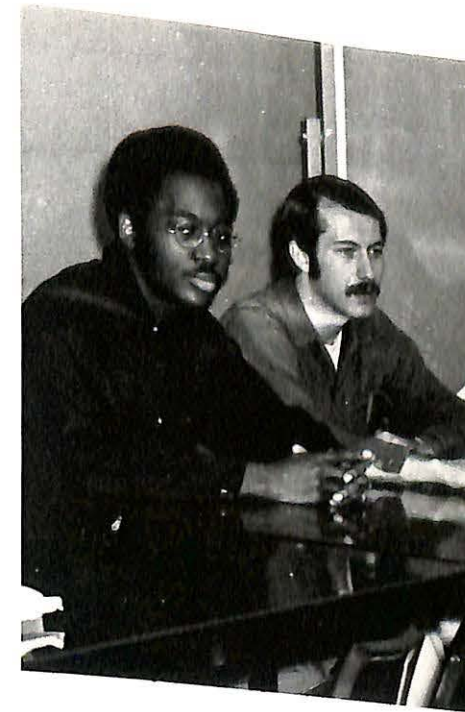
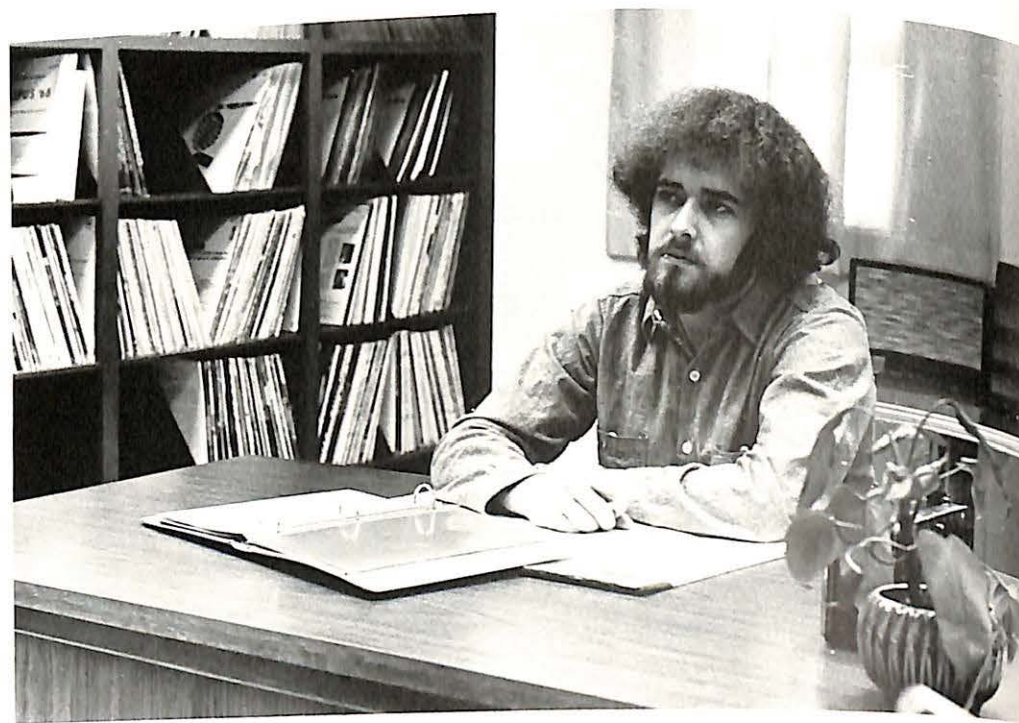

College Center Council

Mike Anderson, Jenny Tubbesing

Dennis Robinson, Dick Fry

Frank Rendino

Chuck Jacklitch, Sharon Dyer

Mike Smith, K. C. Curran, Mr. Steve Wood



Left to right — Anna Frederick, Kathy Curran, Elaine Dahler, Kathy McGinley, Dennis Robinson, Chuck Jacklitch, Mr. Steve Wood, Jenny Tubbesing, Mike Anderson, Dick Fry, and Frank Randino.



Student Senate

1st row — B. Browett, R. Ravenhill,
2nd row — P. Meyers, D. Thomas, I. V. Thomas, S. Carpenter, J. Anderson, D.

Bextermueller, 3rd row — G. Kellogg, J. Mauro, M. McKay, B. Anson, P. Olson, K. McGinley, M. Bibb, 4th row

— B. Ferguson, M. Sanna, D. Fry, J. Walter, J. Ashford, B. Simpson, and L. Velez.

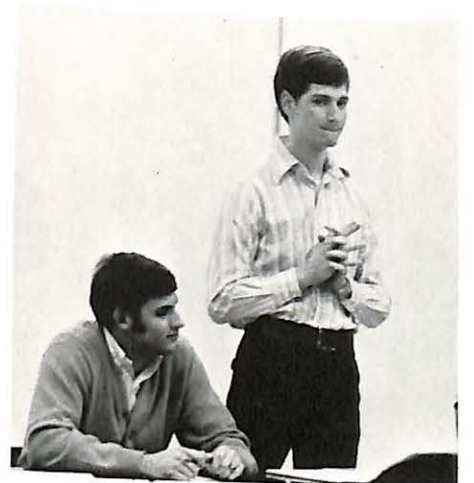

Gamma
Sigma
Sigma



First row — Jeanette Roberson, Beth Watkins, Diana Brown, "Mom" Bayliss, Debbie Rice, Michele Milster, Paulette Monteil, Barbara Queensen, Janice Whisnant, Barbara Buck. Second row — "Mom" Wood, Nanette Bode, Shirley Bendt, Karman Gilbert, Peggy Newland.

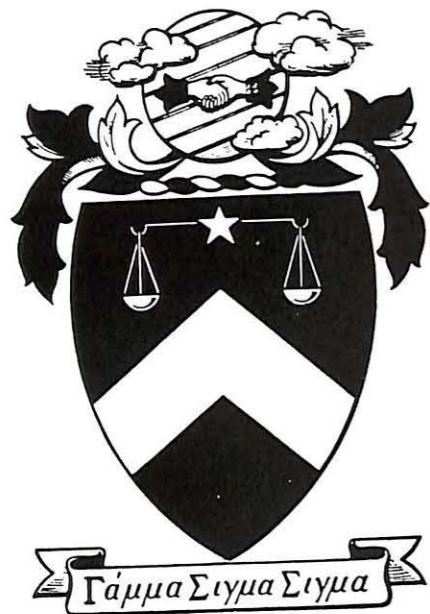

Gamma Sigma Sigma, the women's National Service Sorority, serves not only the campus but the community and the nation. The purpose of the sorority is to assemble college and university women in the spirit of service to humanity. The Beta Omicron Chapter on the campus of Missouri Valley College worked closely with the Office of Economic Opportunity, the underprivileged children of Marshall, the College Admissions Office, APO, Project Concern, and others; including the semester with Survival Kits. These projects and many more exemplify our national motto "Unity in Service."

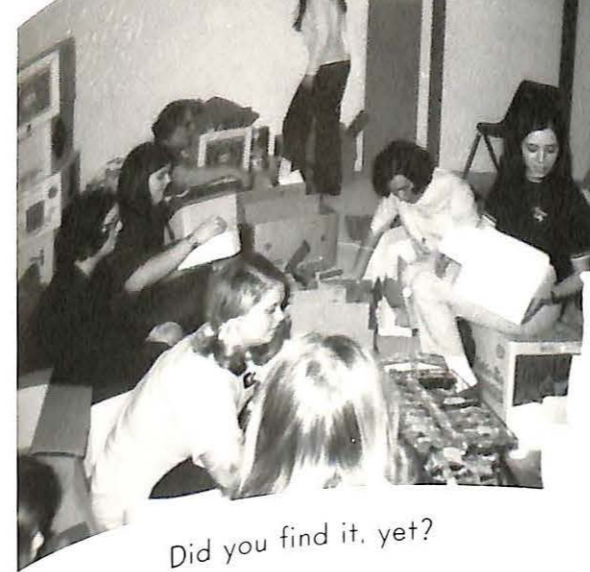

Did you find it, yet?



OK, Who took it?



Hamburger Queens '70???



Helping Hands???



HO-HO-HO!



Gee! This punch tastes different???



Alpha Phi Omega

Epsilon Epsilon Chapter
NATIONAL SERVICE FRATERNITY

BE A LEADER.

BE A FRIEND.

BE OF SERVICE.

Front row — C. Thatcher, R. Rodriguez, J. Gibilisco, D. Roche, J. Anderson, 2nd row — C. Bickerstaff, T. Roth, E. Melton, R. Stevens, P. Colvin, L. Velez, R. French, G. Johnson. Foreground — B. Harris.



Background — R. Rosenberger — President, D. Dodd, J. Maguire, K. Olive, B. Gamet, B. Hansen, J. Gordon, E. Moore.



MVC Vikettes

The Missouri Valley Women's Varsity Volleyball Team had a very short season this year. They did, however, participate in competition against arch rival William Jewel whom they defeated. The Vikettes also went to Warrensburg for the District playoffs. They came back with two of their team members being chosen as Honorable Mention players to the District All Star Team. They were: Nani Keliikipi and Jeanette Klinge.

TEAM MEMBERS FOR THE VIKETTES WERE: Nani Keliikipi — Captain, Shae Carpenter — Co-captain, Kathy Meszaros, Ruth Bowie, Jeanette Forney, Karen Fletcher, Jeanette Klinge, Paula Boyd, and Heidi Brink. THE COACHES WERE: Miss Robinson and Mrs. Allen.



Hey, Boo! Whatcha do'in?



And here's Mezaroo!



Shae Carpenter and Karen Fletcher prepares to move in on a possible return from Jewel as Nani attempts a spike.

1971 WAA Sports

Another season of Women's Athletic sports was on the go. During Fall Semester, the women participated in Volleyball. The Delta Zetas again took the Volleyball trophy; being undefeated champs for the past three years in volleyball, basketball, and softball. Now, with the spring semester in full swing, the women again met to vie for the basketball and softball trophies. Organizations participating in this year's WAA Intramurals were: Alpha Xi Delta, Alpha Sigma Alpha, Delta Zeta, and MacDonald Hall.



Will Penny "sink it?"



Hey, Jeannie, come on this side of the basket!



Spirit . . .





Endless Spirit



V-Club Letters Well Earned

Y Club

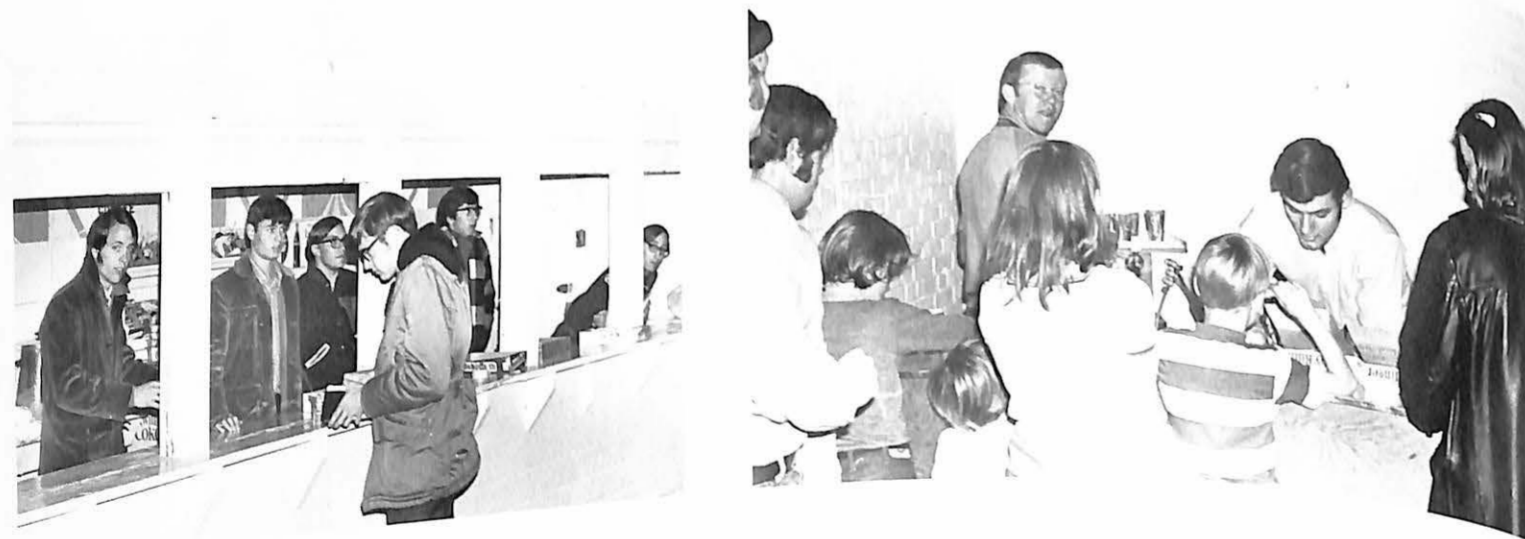

TOP: First row — W. Ennis, S. Kornhauser, C. Murphy, M. Riggs, D. Dratzer. Second row — G. Mansfield, W. Schuchardt, E. Ostervich, D. Cunningham, J. Jones, G. Robinson, C. King, G. Berry, J. Roskelly, W. Rieninger, C. Keck, P. Erndl, W. Browett.

AΨΩ and Valley Players

1st row — T. Atkinson, L. Arlan, J. Nichols, B. McCoy, J. Teagardan, P. Swisher, B. Palmer. 2nd row — C. Dowell, T. Gartmayer, T. Fritz, J. Sutton



1st row — J. Nichols, L. Arlan, T. Fritz, T. Bowler, J. Cannizano, A. Dale, J. Sutton. 2nd row — K. House, S. Dyer, C. Chappel, K. Bernard, C. Powell, G. Eihart, J. Savage. 3rd row — T. Atkinson, J. Teagardan, B. McCoy, T. Gartmayer, P. Swisher, B. Palmer.





Student Life



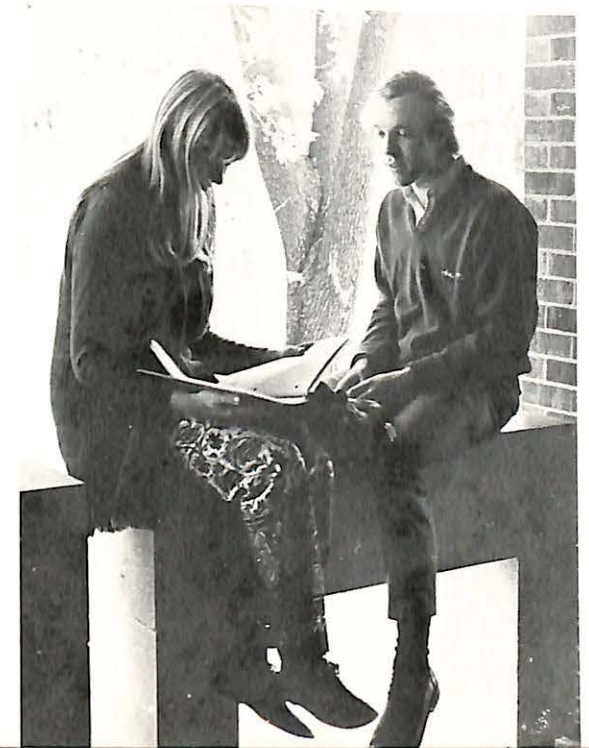

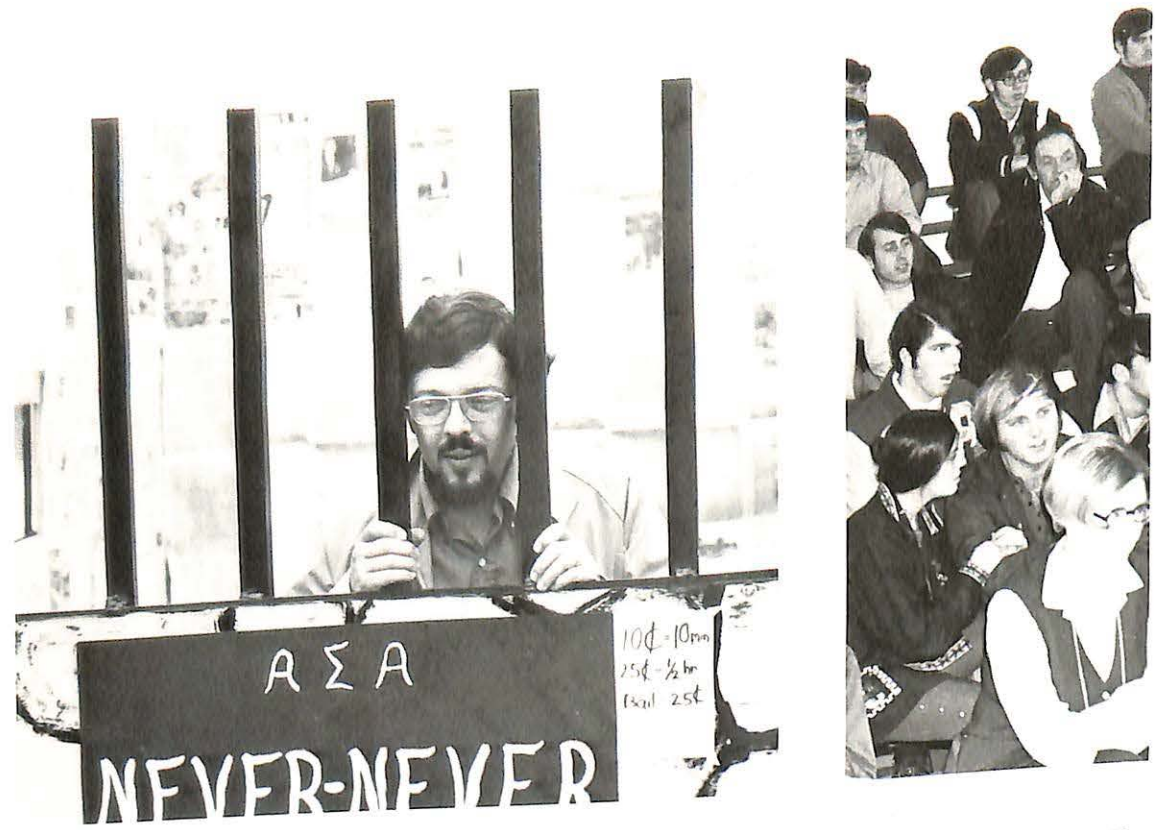

Vikes



FUZZIE FUNHOUSE



May Queen
and
Attendants

LEFT: Judy Kohler
BELOW: Candi Mabee



Miss Doty, Nevada

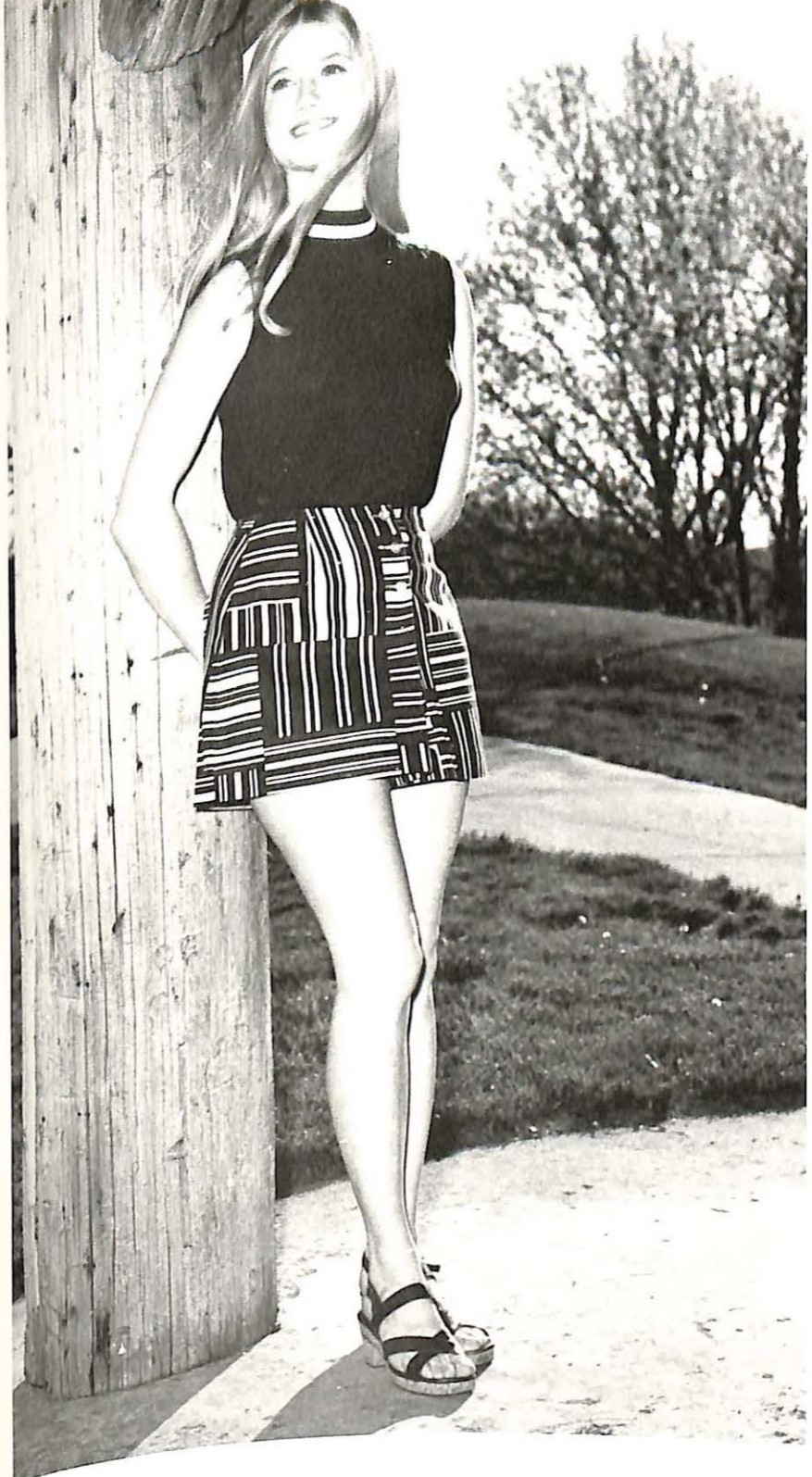

Cactus Flower



Dairy of Anne Frank

"I hope I shall be able to confide in you completely, as I have never been able to do in anyone before, and I hope that you will be a great support and comfort to me."
 "I know it's terrible, trying to have any faith . . . but you know what I sometimes think? I think the world may be going through a phase . . . It'll pass, maybe not for hundreds of years, but some day . . . I hope."
 "I still believe, in spite of everything, that people are really good at heart."



Rainmaker



Lil Abner

"It's a typical day in Dogpatch U. S. A."





Who's Who
in
American
Colleges
and
Universities

Left to right —
John Ashford
Thea Atkinson
Barbara Buck
Dick Fry



Bruce Harper
Ann Heffel
Nani Keliikipi
Alan McCollough



Vicki Maddox
Mary Peel
Barbara Queensen
Nancy Ricciardone



Left to right —
Mark Sanna
Kim Scheperle



Penny Swisher
I. V. Thomas

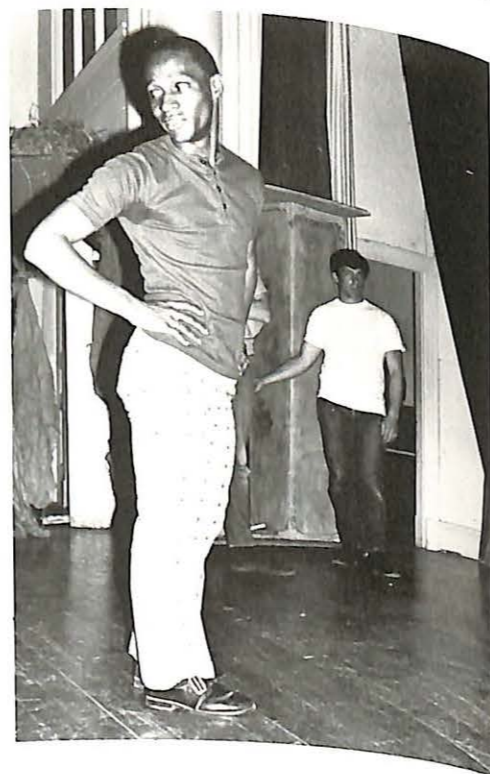

Sheila Taaffe
David Vickery

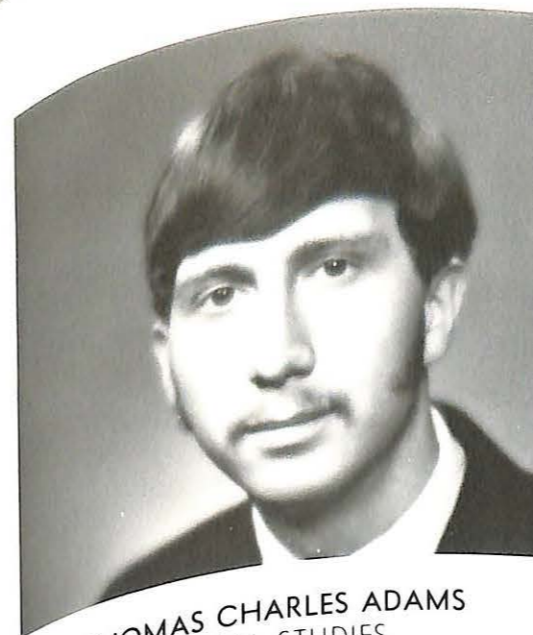

THOMAS CHARLES ADAMS
SOCIAL STUDIES

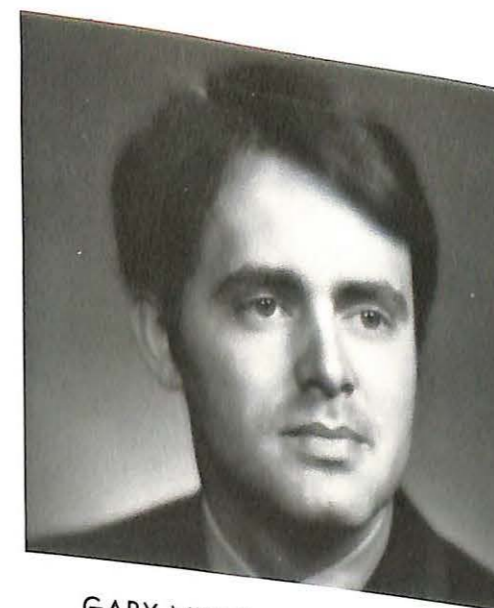

GARY MICHAEL ANDERSON
ART

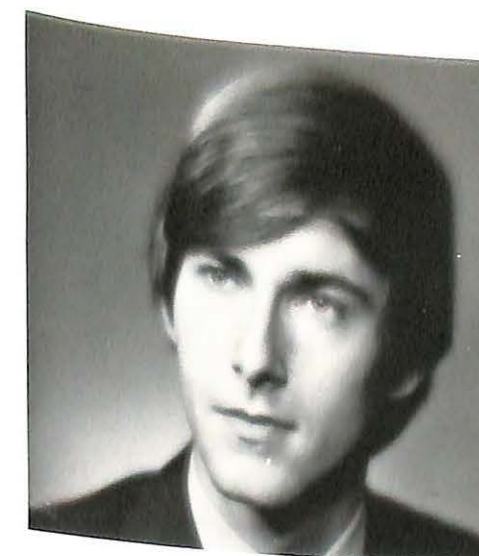

HARVEY ANDERSON
ECONOMICS

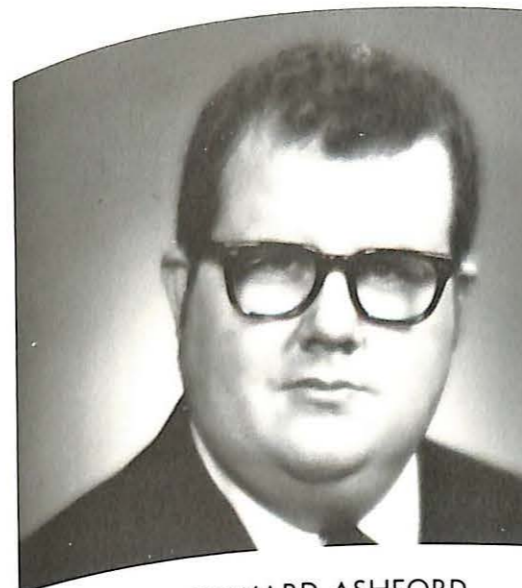

JOHN EDWARD ASHFORD
PHILOSOPHY



NICHOLAS JOSEPH BADAME
ELEMENTARY EDUCATION



CURTIS ARTHUR BAGWILL
MATHEMATICS

1971



RICHARD L. BALLARD
MATHEMATICS AND PHYSICS

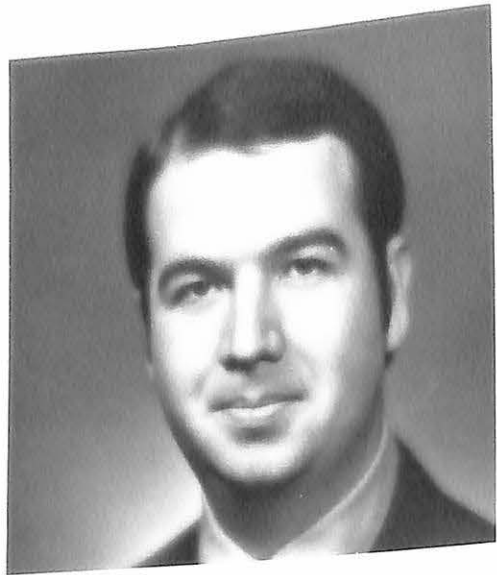

PHILLIP WHITED BARAGER
HISTORY



DAVID A. BEERS
ECONOMICS

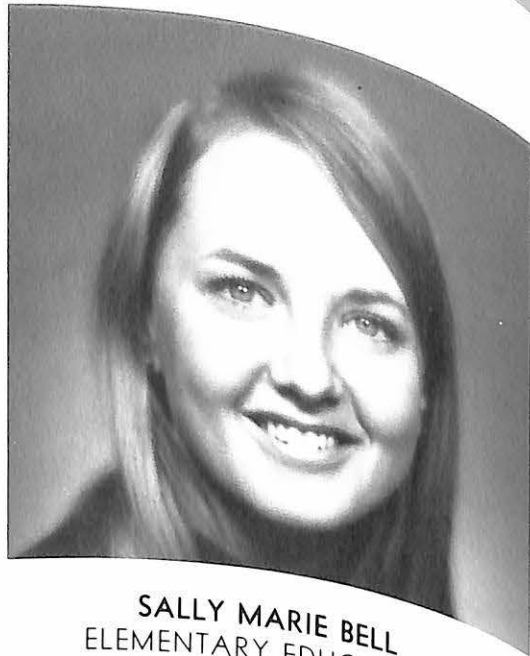

SALLY MARIE BELL
ELEMENTARY EDUCATION

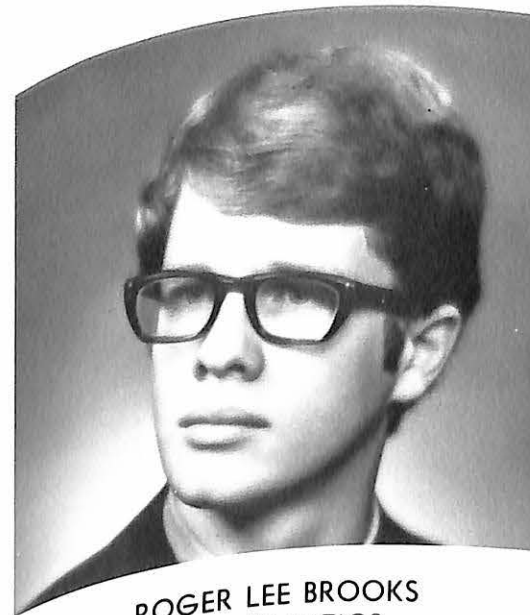

ROGER LEE BROOKS
MATHEMATICS



BARBARA E. BUCK
SOCIOLOGY

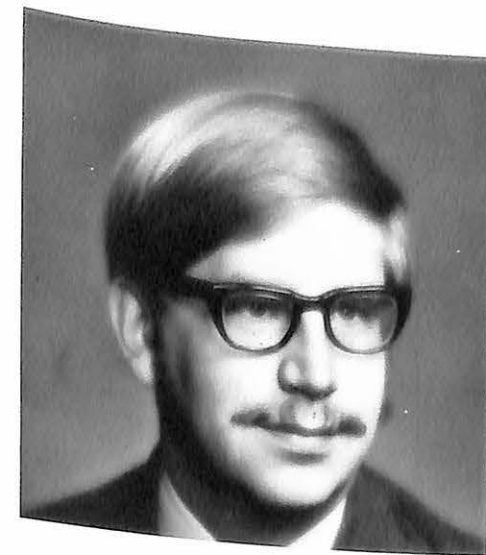

FRANK PAUL BURNS
ECONOMICS

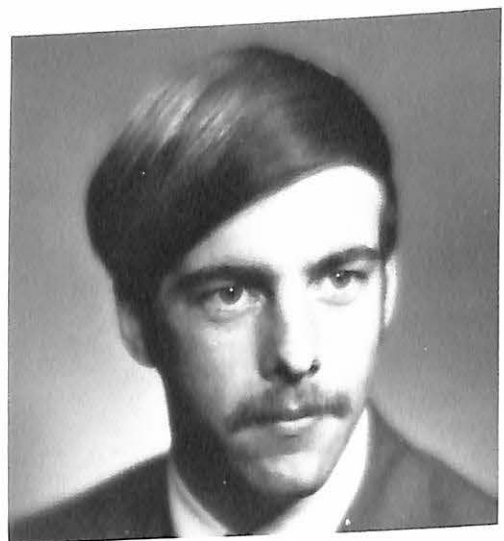

NORMAN F. BERKLEY
ECONOMICS



GLEN ALLISON BERRY
PHYSICAL EDUCATION

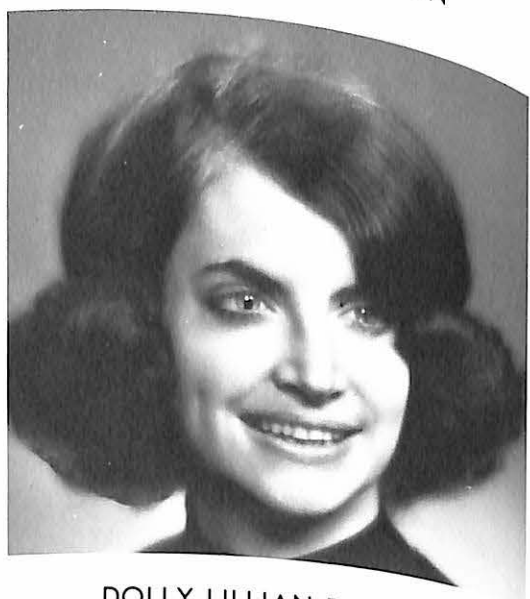

DOLLY LILLIAN BEST
ELEMENTARY EDUCATION

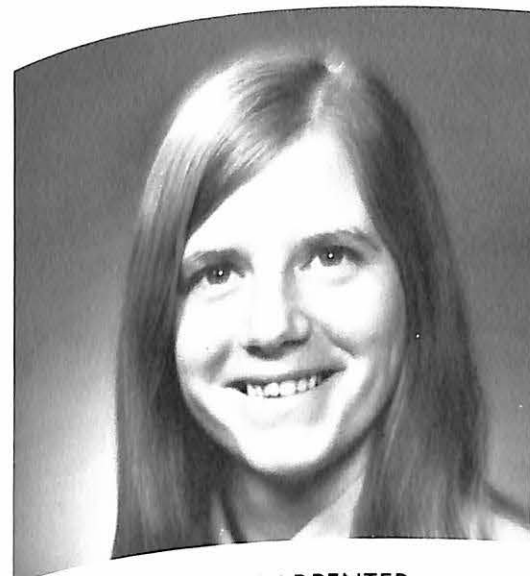

SHERYLL CARPENTER
PHYSICAL EDUCATION



DAVID GENE CARTER
MATHEMATICS

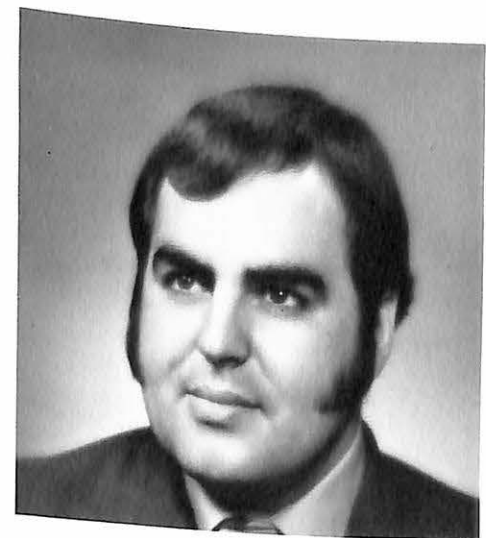

BARTHOLOMEW CATERINO
PSYCHOLOGY

1971



MARK L. BISHOP
HISTORY EDUCATION

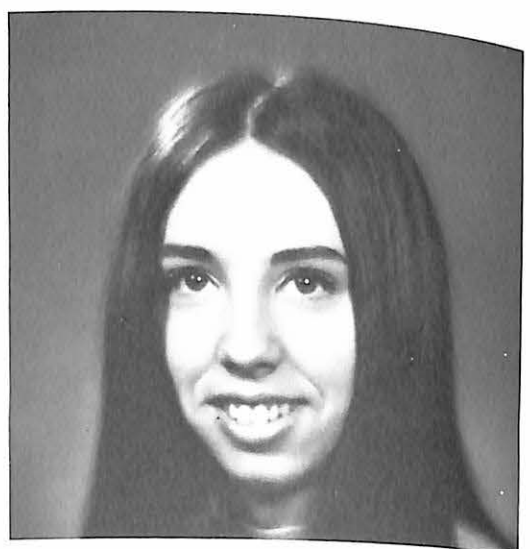

LINDA M. BOEKENHEIDE
BUSINESS EDUCATION

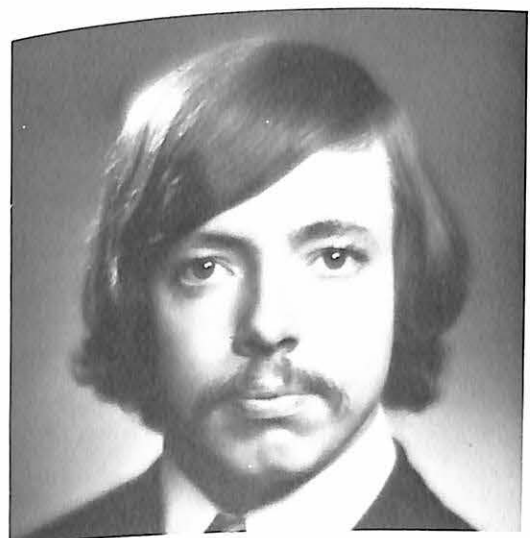

DAVID CHARLES COLLUM
BIOLOGY

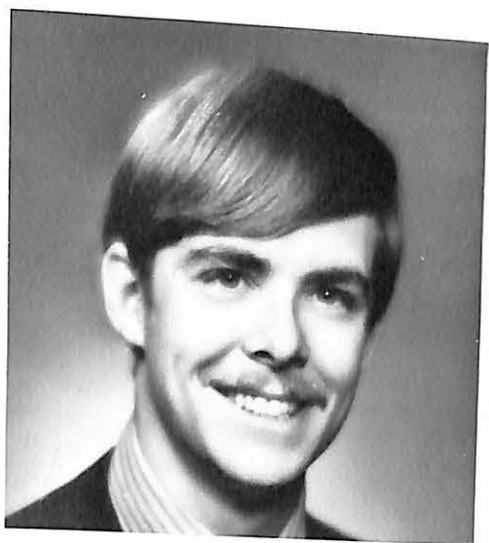

PERRY ALLEN COLVIN
PHILOSOPHY

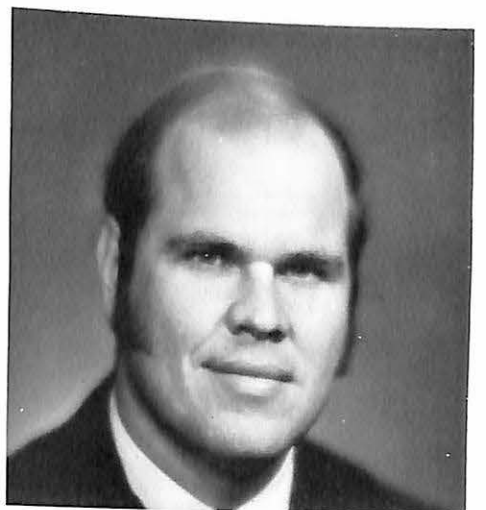

ROBERT D. CONN
ECONOMICS

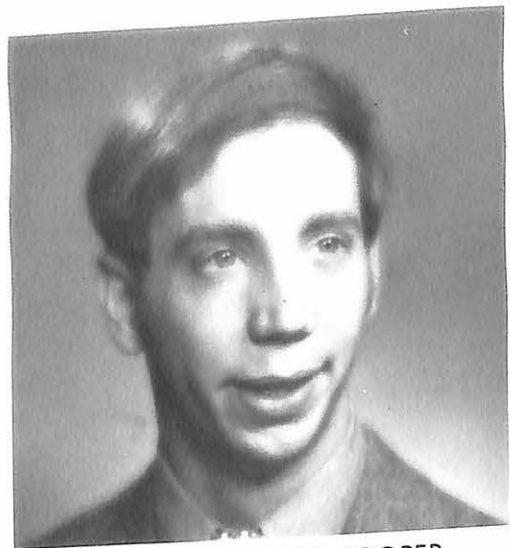

DARYL WILLIAM COOPER
ECONOMICS

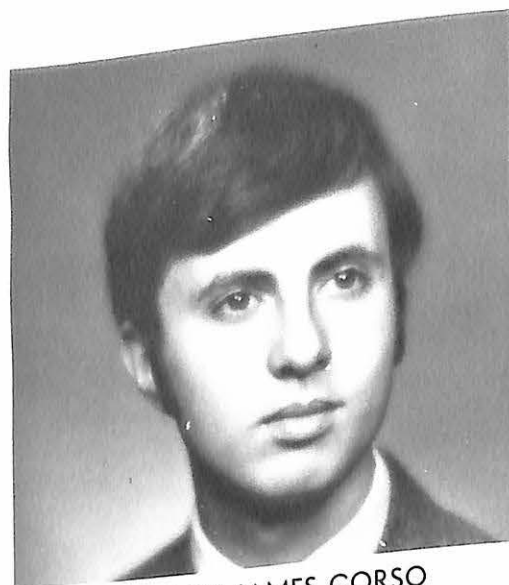

MARTIN JAMES CORSO
BIOLOGY EDUCATION

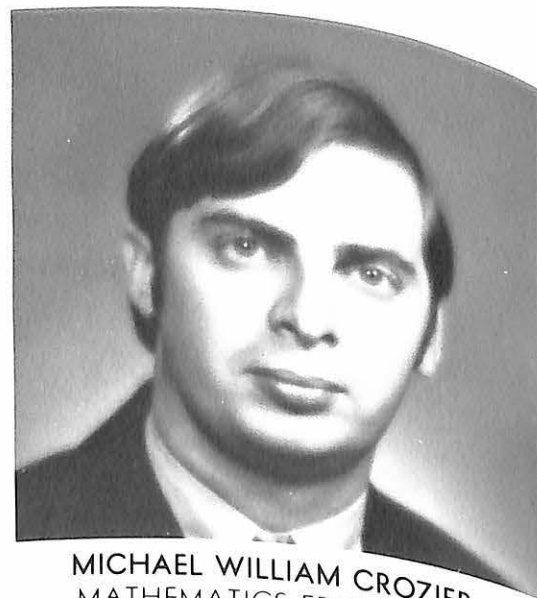

MICHAEL WILLIAM CROZIER
MATHEMATICS EDUCATION

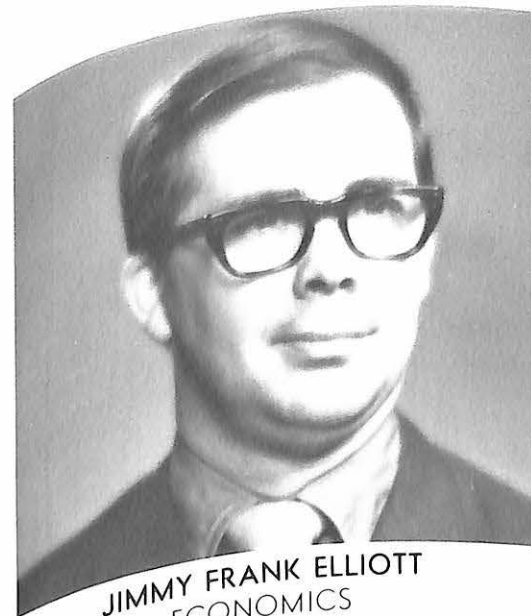

JIMMY FRANK ELLIOTT
ECONOMICS



WANDA JONES ELSEA
BUSINESS EDUCATION

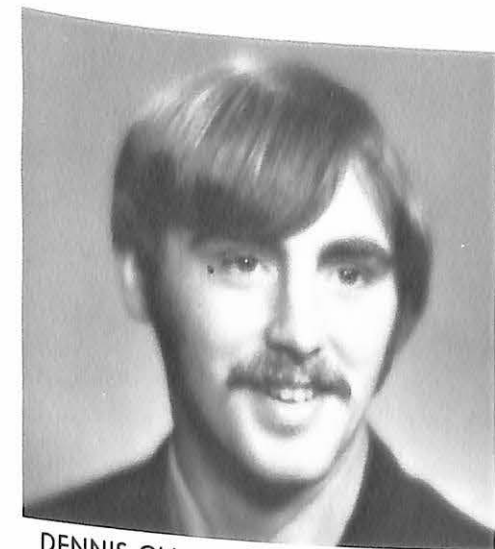

DENNIS CHARLES FAIRWEATHER
PHILOSOPHY



KATHLEEN THERESA CURRAN
ENGLISH EDUCATION



MARSHA MARIE DONNELL
OFFICE MANAGEMENT AND
ECONOMICS

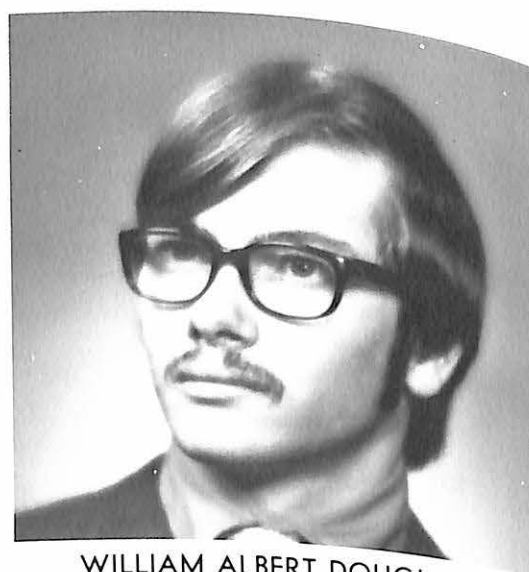

WILLIAM ALBERT DOUGLAS
ELEMENTARY EDUCATION

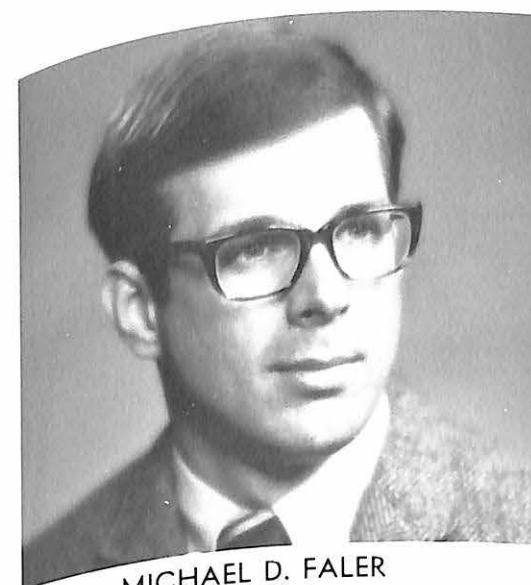

MICHAEL D. FALER
PSYCHOLOGY



SUSAN KATHRYN FENNER
OFFICE MANAGEMENT



JEANETTE GRAHAM FORNEY
PHYSICAL EDUCATION

1971

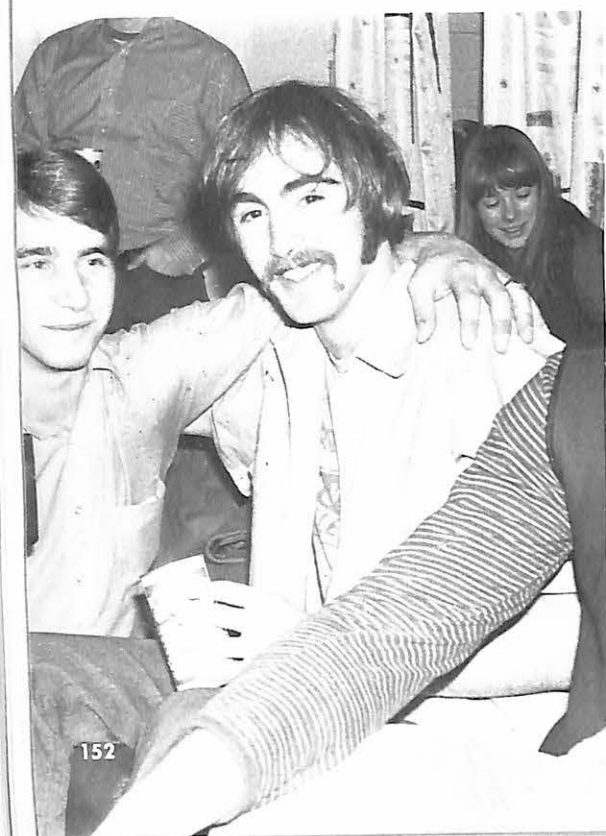

CARLENE ANN DOWELL
SPEECH AND DRAMA

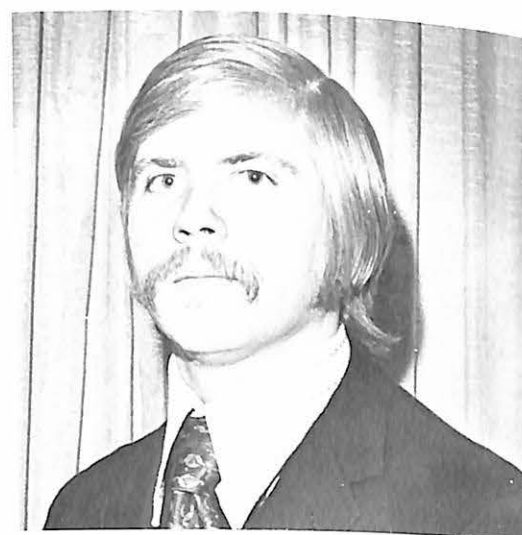

MELVIN L. DUNSWORTH
ECONOMICS



WILLIAM IRA FURGUSON
MATHEMATICS EDUCATION



MARGARET ANN FLYNN
ELEMENTARY EDUCATION

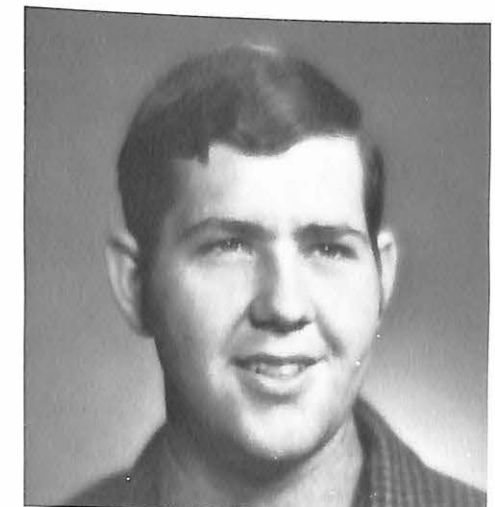

GARY L. FORD
MATHEMATICS

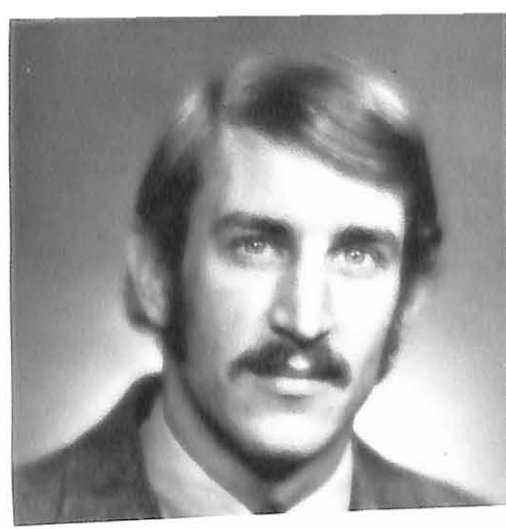

GEORGE LOUIS FRANCK, JR.
MATHEMATICS EDUCATION



RICHARD DUANE FRY
PSYCHOLOGY

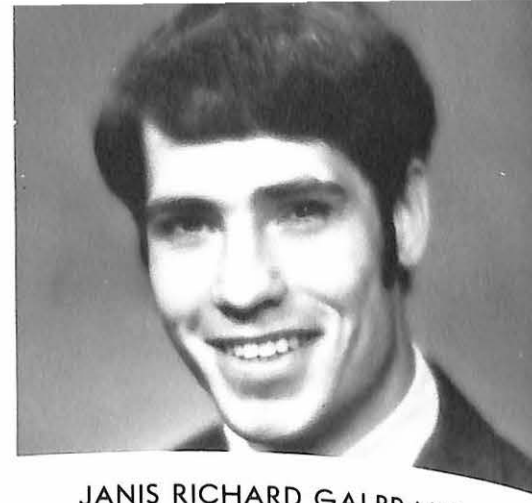

JANIS RICHARD GALBRAITH
HISTORY EDUCATION



DOROTHY L. GOYENA
BUSINESS EDUCATION



ELEANOR J. GRANNEMAN
ELEMENTARY EDUCATION



SHARON GAYLE GRIMES
SOCIOLOGY



GARY HOMER GARRISON
ACCOUNTING AND ECONOMICS

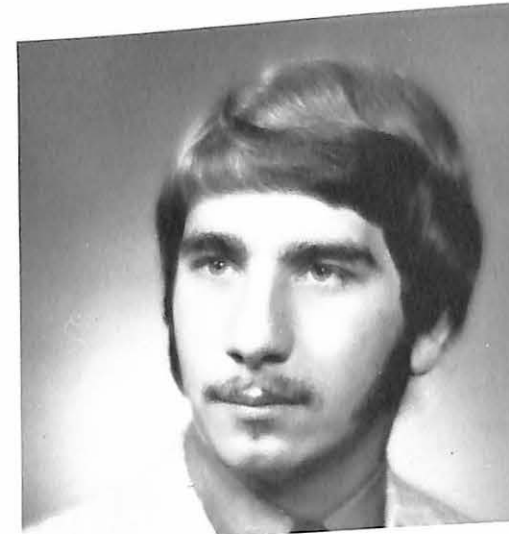

STANLEY JOSEPH GIAMMALVO
PHYSICAL EDUCATION

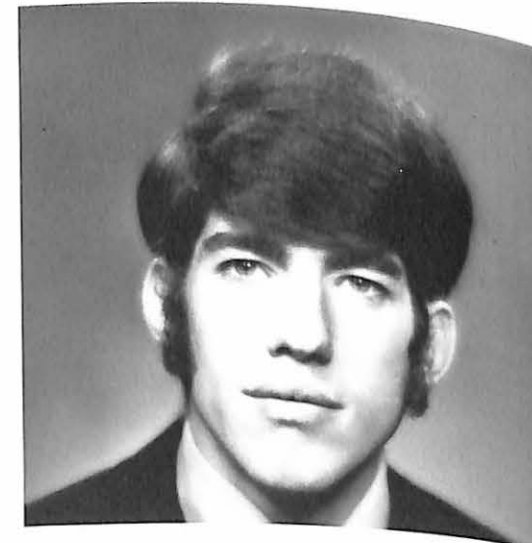

BERNARD STEPHEN GILLIS
ECONOMICS



CARL LEE GRIMWOOD
ACCOUNTING

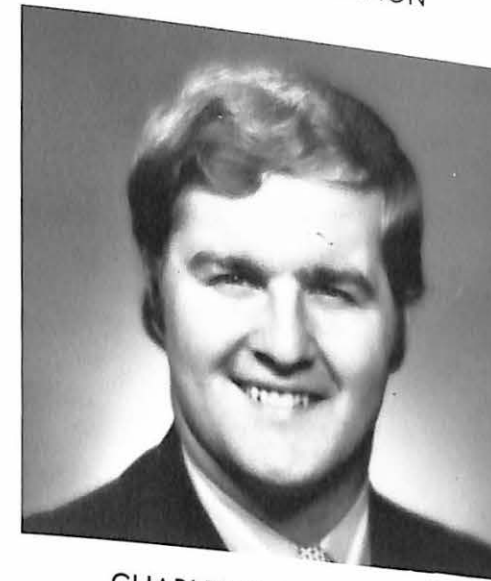

CHARLES G. GUTHREY
PHYSICAL EDUCATION

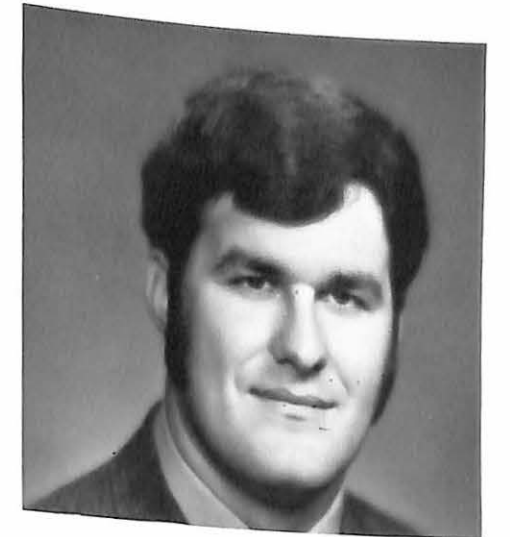

KILE P. GUTHREY
SOCIAL STUDIES

1971



CHARLES C. GILLIS
PHYSICS

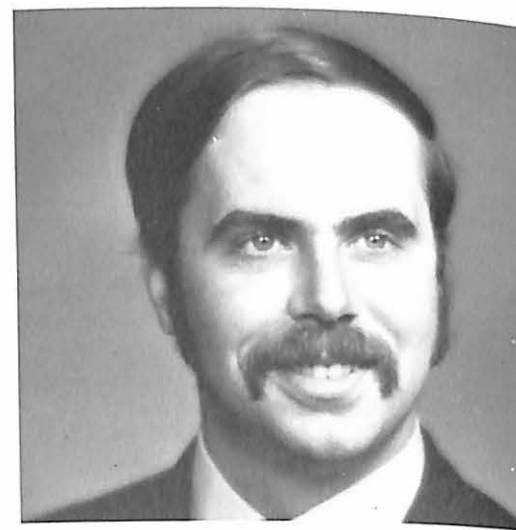

ROGER JOHN GILLON
HUMAN RELATIONS

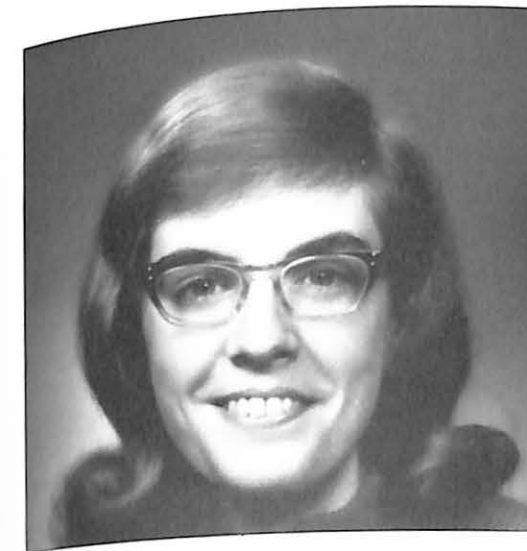

RUTHANNE HARRE
MATHEMATICS EDUCATION



ROBERT DODD HARRIS
PHYSICAL EDUCATION



ANN HARTNETT
ENGLISH



ANN LOUISE HEFFEL
ELEMENTARY EDUCATION



BRADLEY HAROLD HEFFEL
ECONOMICS

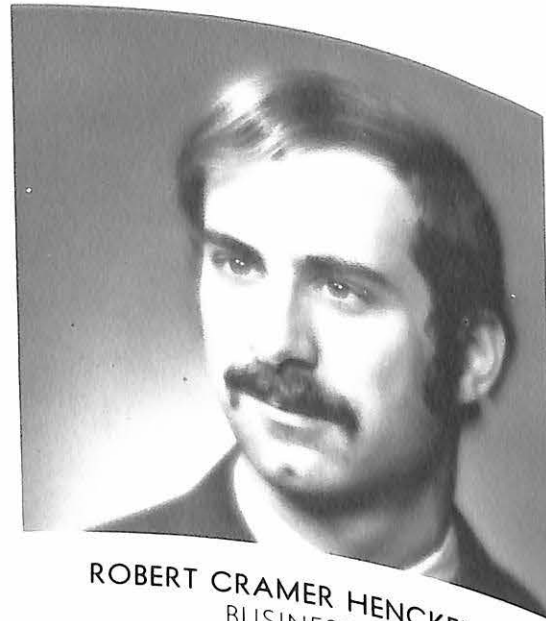

ROBERT CRAMER HENCKEN
BUSINESS

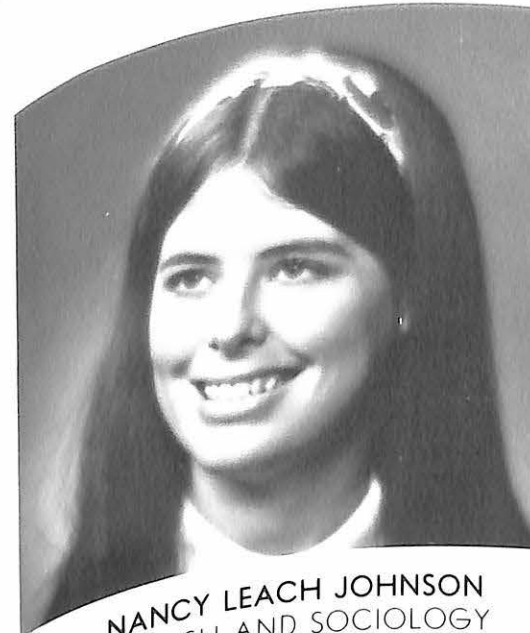

NANCY LEACH JOHNSON
ENGLISH AND SOCIOLOGY



JIMMIE LEE JONES
ECONOMICS



SHARON BALSER JONES
ELEMENTARY EDUCATION



ELIZABETH TERHUNE HESSEL
HUMAN RELATIONS

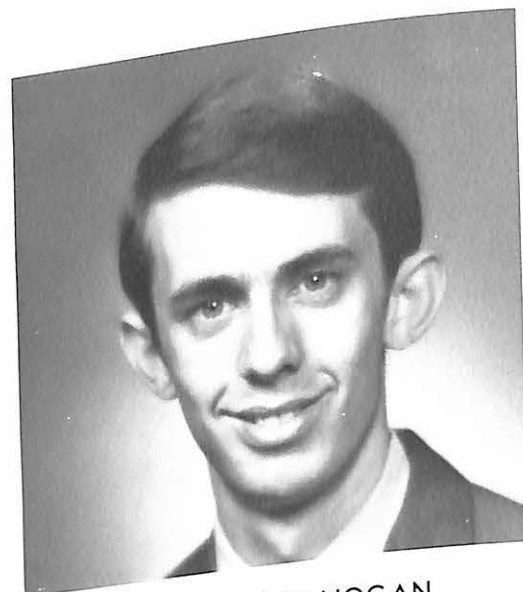

ROBERT ALLEN HOGAN
HUMAN RELATIONS

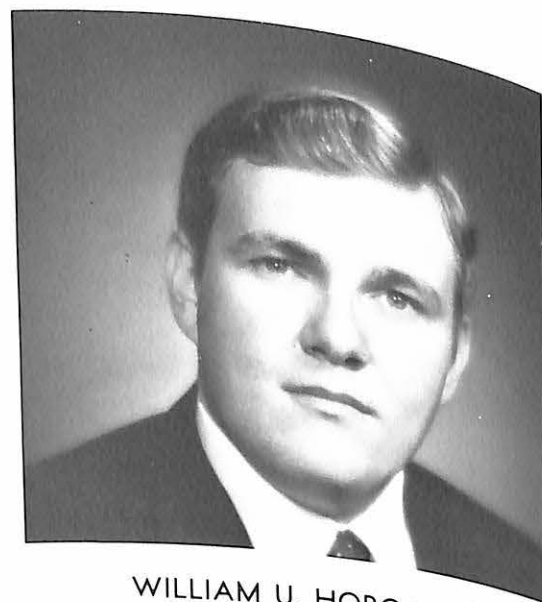

WILLIAM U. HORGAN
BIOLOGY



SHARLETTE LEINANI KELIIKIPI
SOCIOLOGY

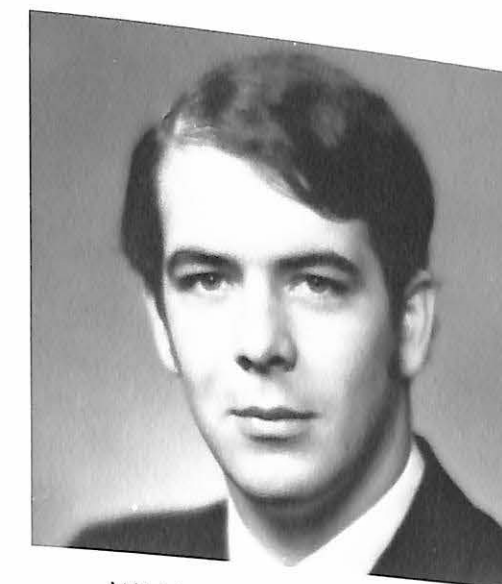

WILLIAM HARRY KELLER
HISTORY

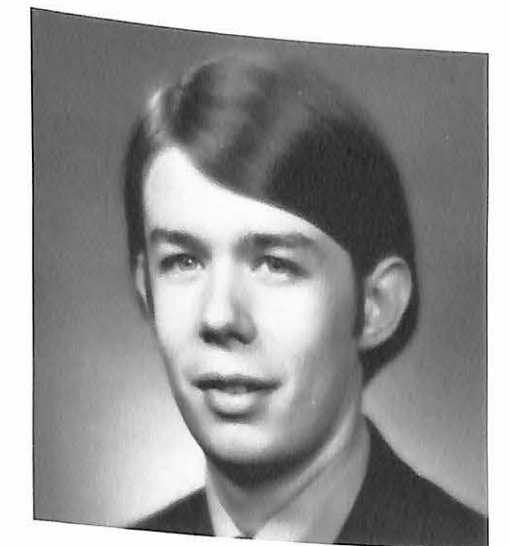

JAMES L. KENNEY
HISTORY AND POLITICAL SCIENCE

1971



LLOYD JEFFREY INGRAM
HISTORY

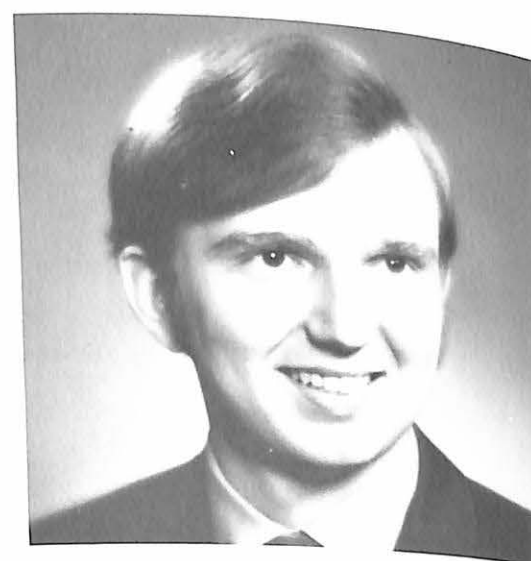

KENT ARTHUR JAGER
BUSINESS ADMINISTRATION

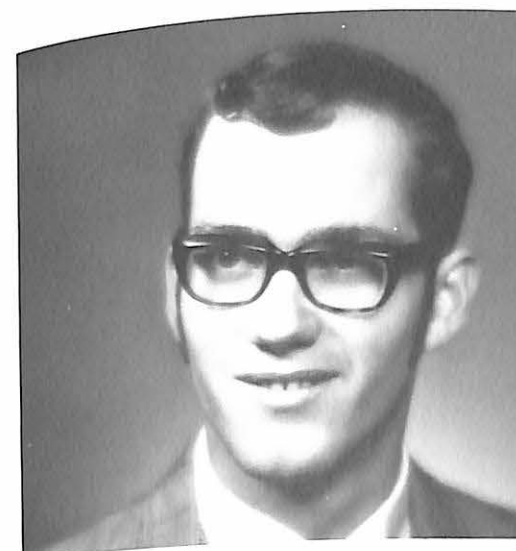

DONALD THOMAS KERIN
MUSIC EDUCATION

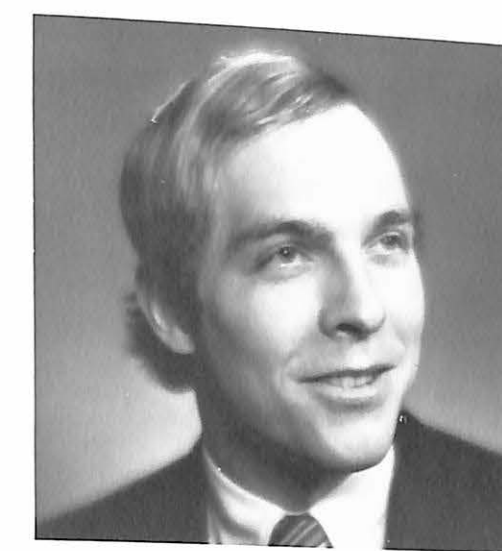

DOUGLAS TROY KILBREATH
ECONOMICS



JUDITH ANN KOHLER
ELEMENTARY EDUCATION

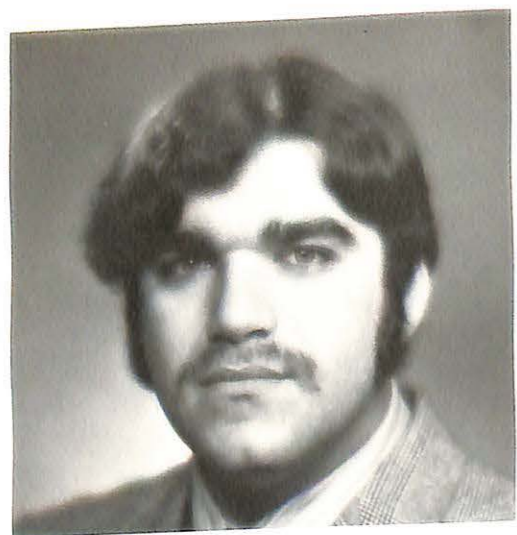

SAMUEL BARRY KORHAUSER
PHYSICAL EDUCATION



MARY MARGARET KUNZE
MATHEMATICS



JANE GRACE KWOLEK
SOCIOLOGY



JOHN DOUGLAS LANGE
MUSIC EDUCATION

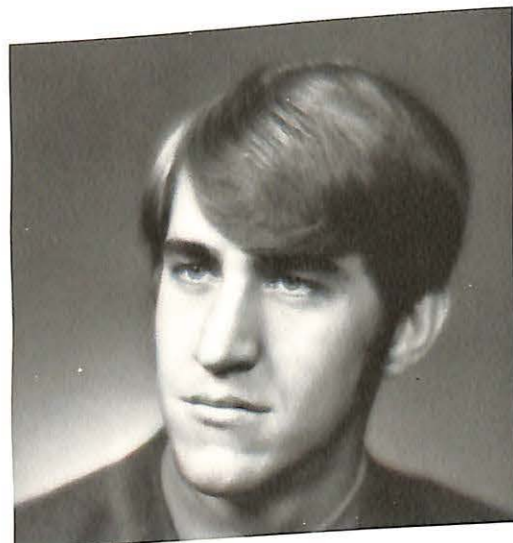

FREDERICK E. LANGEN
SOCIAL STUDIES

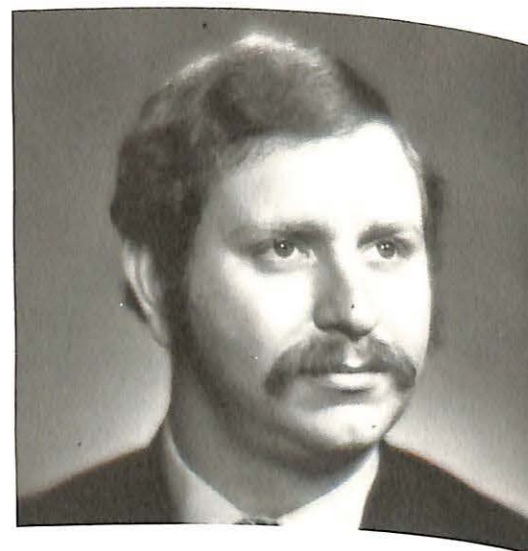

JAMES ROBERT LESKY
ECONOMICS



BARBARA JEAN LYON
BIOLOGY



MICHAEL LEE McCLAIN
ECONOMICS

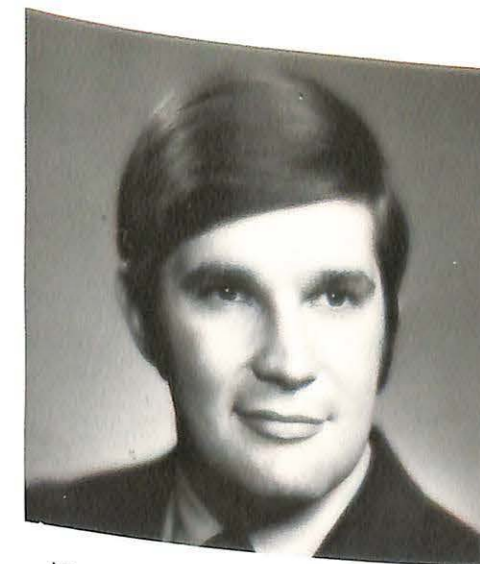

WARREN ALLEN McCOLLOUGH
ECONOMICS



STEPHEN C. McCORKLE
ECONOMICS



CHARLA ANN McGRAW
FRENCH EDUCATION



ALICE A. McKAY
PHYSICAL EDUCATION

1971



DAN S. LISZKA
ECONOMICS



BARBARA H. LIPPOLD
ELEMENTARY EDUCATION



CAROL ANNE McKINNEY
BUSINESS EDUCATION



VICTORIA MADDOX
HUMAN RELATIONS

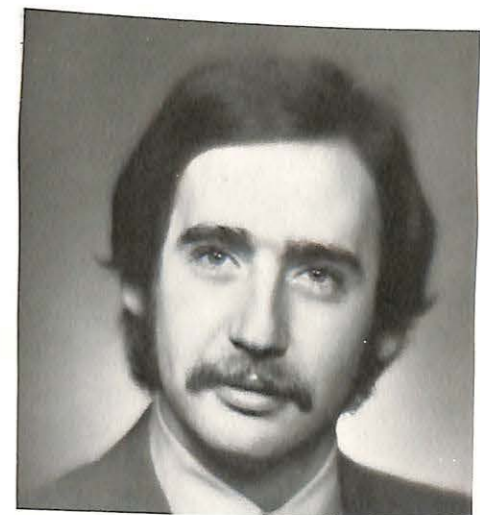

MICHAEL MARIOLIS, JR.
HISTORY



PATRICIA P. MARSHALL
ELEMENTARY EDUCATION



CHRISTINE L. MARTIN
ELEMENTARY EDUCATION

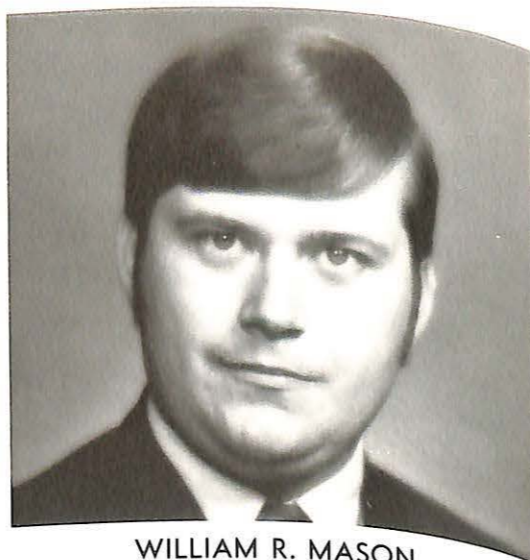

WILLIAM R. MASON
ECONOMICS

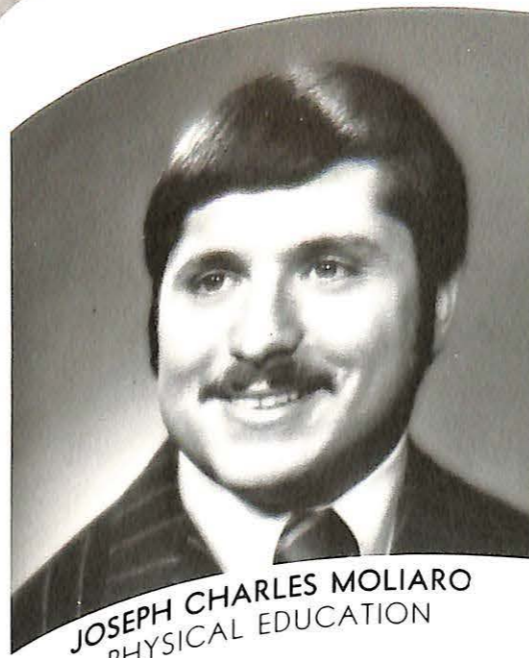

JOSEPH CHARLES MOLIARO
PHYSICAL EDUCATION



JAMES ROBERT MONAHAN
ECONOMICS



LINDA B. MUELLER
ELEMENTARY EDUCATION



TERRY L. MATTOON
HISTORY

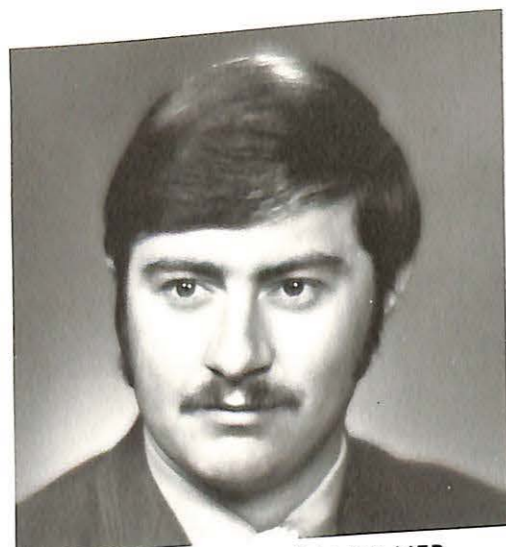

DONALD WILLIAM MEILNER
SPEECH AND DRAMA EDUCATION



GLENDA F. MESCHEDÉ
ELEMENTARY AND BUSINESS
EDUCATION

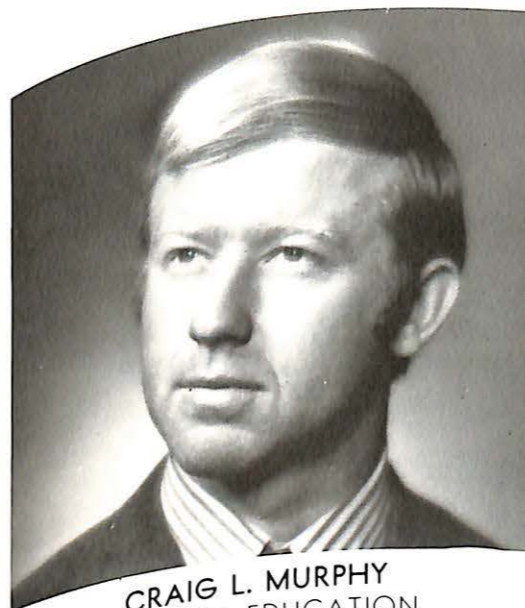

CRAIG L. MURPHY
PHYSICAL EDUCATION

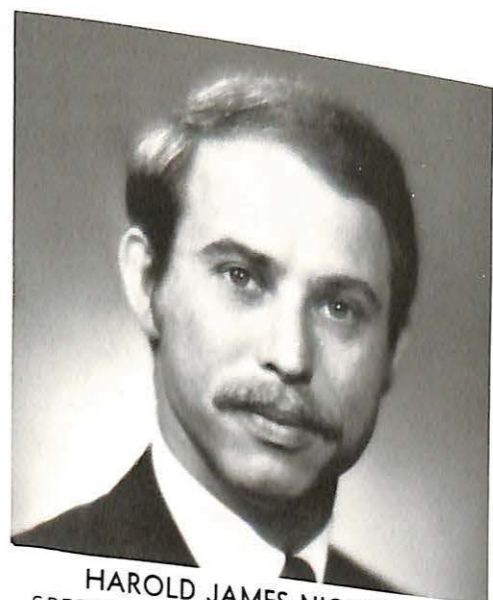

HAROLD JAMES NICHOLS
SPEECH AND DRAMA EDUCATION



MARY SPOONER NICHOLS
SOCIOLOGY

1971



MICHELE ELIZABETH MILSTER
SPEECH AND DRAMA EDUCATION

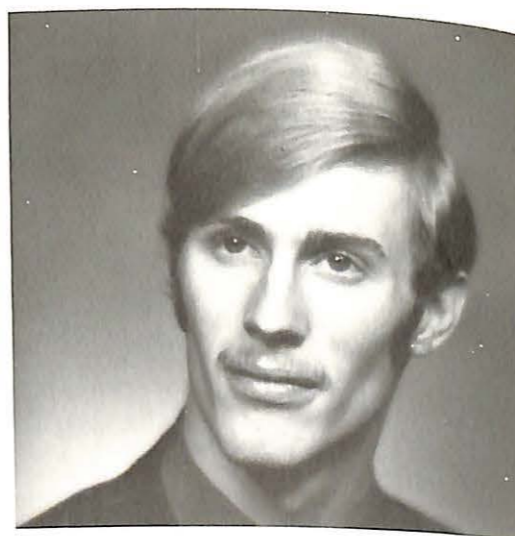

WILLIAM G. MITCHELL
HUMAN RELATIONS

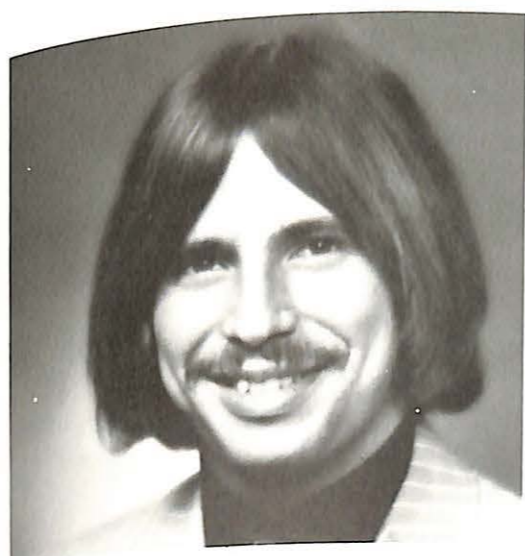

JOSEPH MARTIN OBUCINA
BIOLOGY

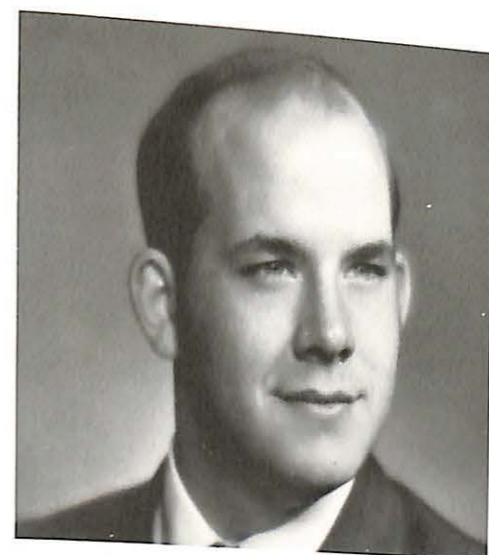

RONALD RICHARD ORT
ECONOMICS



REBECCA MAY PALMER
SPEECH AND DRAMA

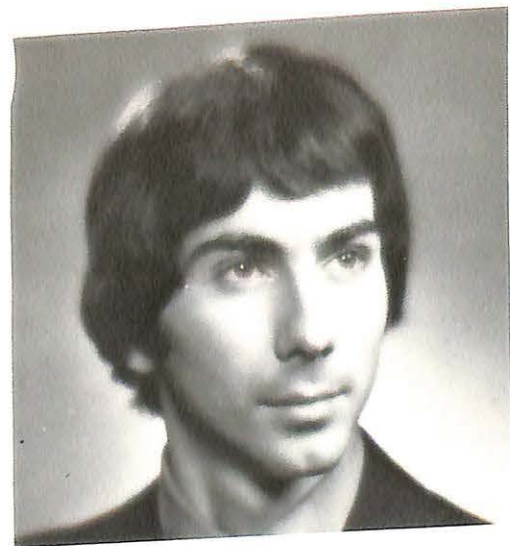

ROBERT JOSEPH PAOLO
ENGLISH EDUCATION

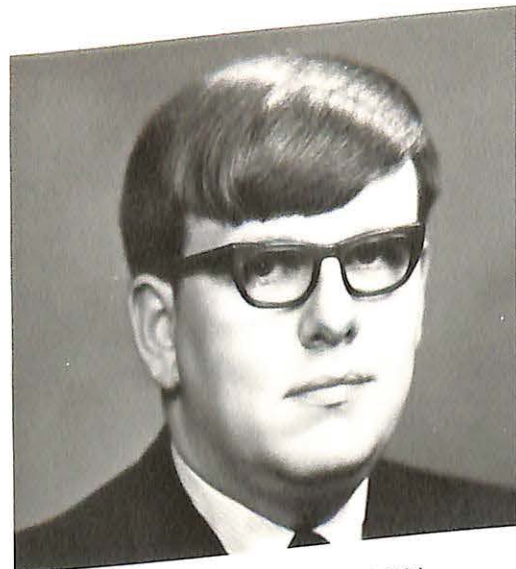

WILLIAM BERT PAULSON
ECONOMICS

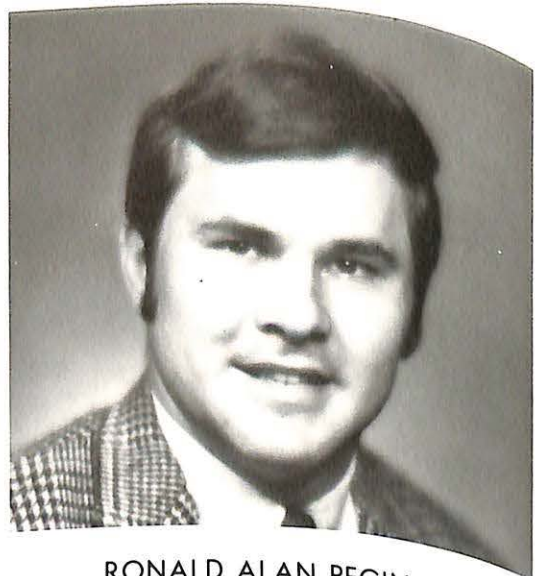

RONALD ALAN PECINA
PHYSICAL EDUCATION



BARBARA LEE QUEENSEN
ELEMENTARY EDUCATION

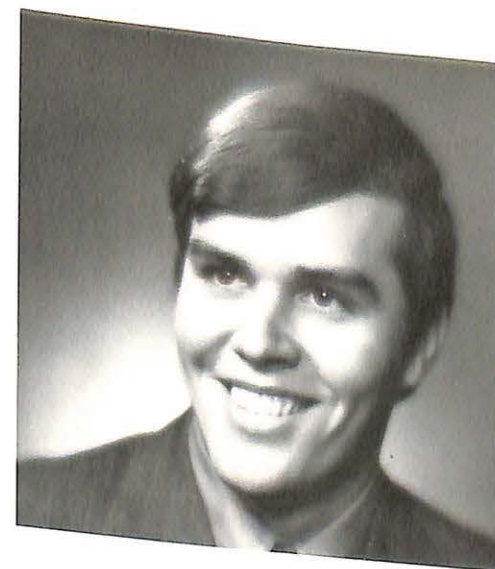

ROBERT A. QUICK
HISTORY EDUCATION

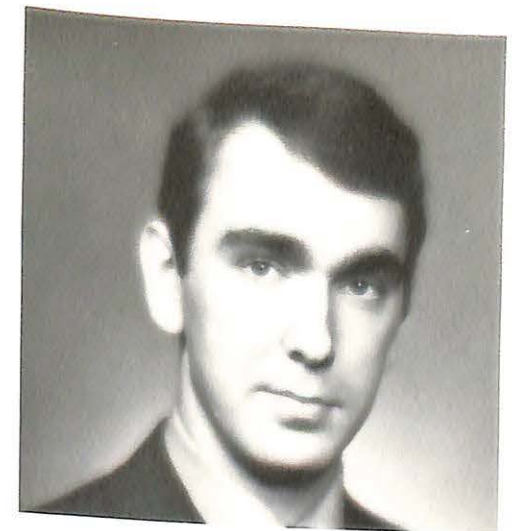

JOHN R. RAWLINGS
HISTORY AND ACCOUNTING

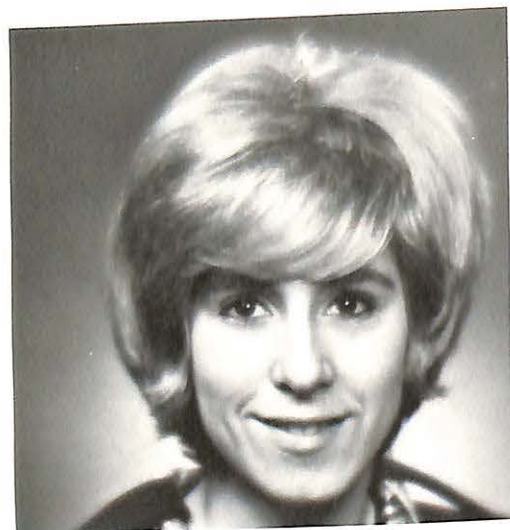

MARY EDNA PEEL
ELEMENTARY EDUCATION



LINDA JEAN PETERSEN
MUSIC EDUCATION

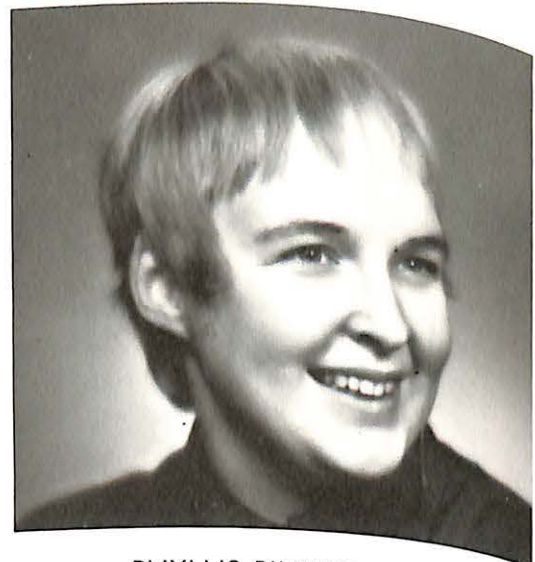

PHYLLIS PINKERTON
ENGLISH



DIANE REYNOLDS
SOCIAL STUDIES

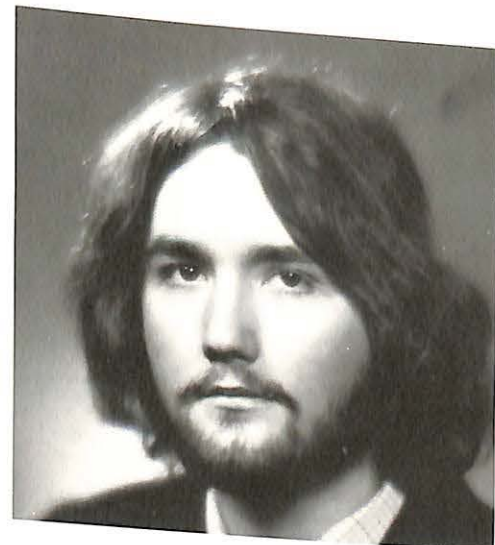

LOUIS G. RICCI
SOCIAL STUDIES

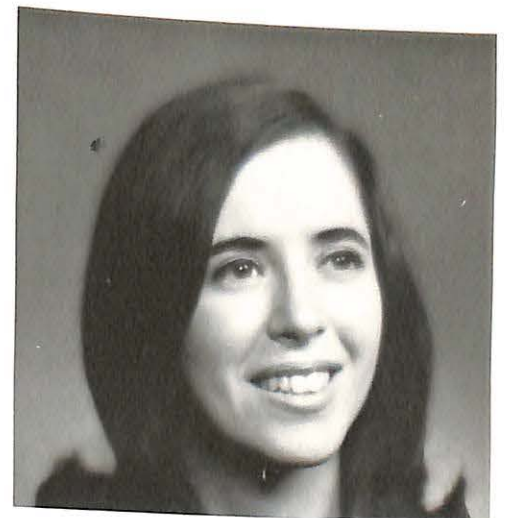

NANCY JANE RICCIARDONE
ELEMENTARY EDUCATION

1971

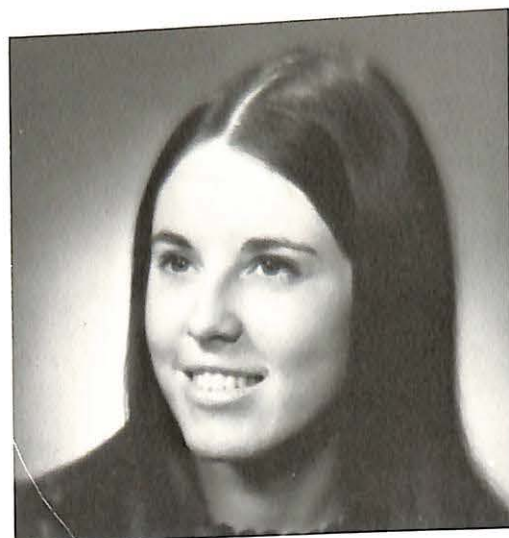

GAIL HAMILTON POOLE
ART EDUCATION



LINDA JEAN PRICHARD
ELEMENTARY EDUCATION



RICHARD DENNIS RICE
SPEECH AND DRAMA EDUCATION



MICHAEL GEORGE RILEY
ECONOMICS



LENETA HALSEY SANDERS
BUSINESS EDUCATION

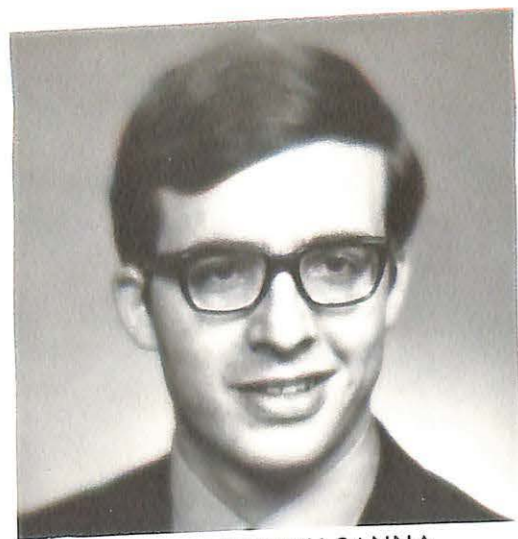

MARK ANTHONY SANNA
INTERNATIONAL AFFAIRS AND
HUMAN RELATIONS

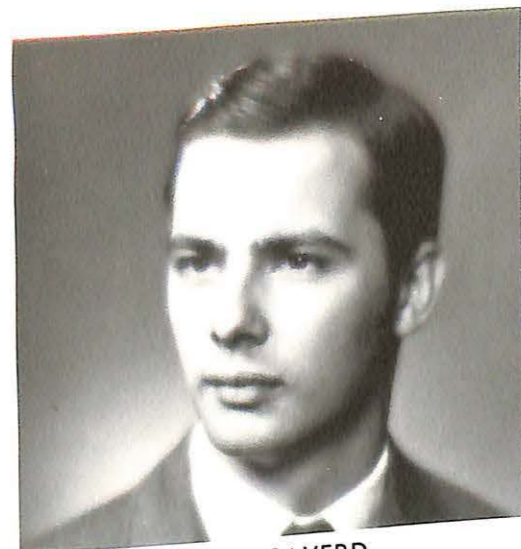

DENNIS E. SAVERD
ECONOMICS



KIMBERLY ANN SCHEPERLE
SOCIOLOGY

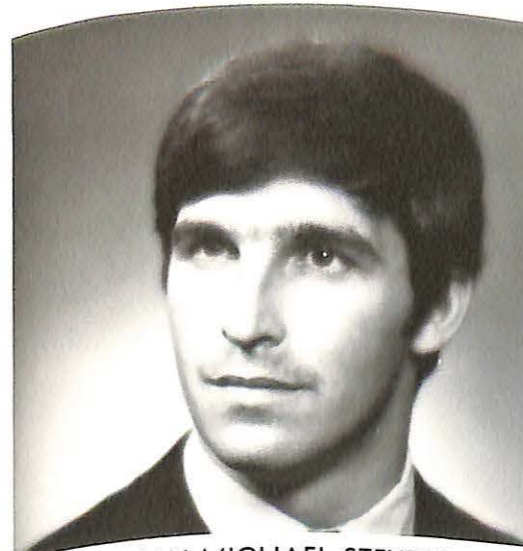

BRIAN MICHAEL STEVENS
POLITICAL SCIENCE



LINDA LEA STOFFER
BUSINESS EDUCATION

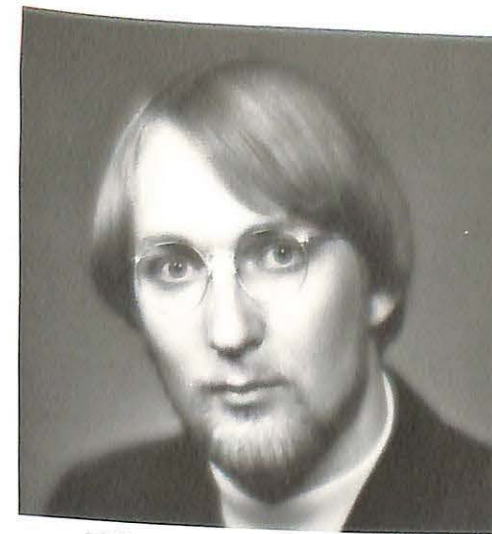

RICHARD STEPHEN SUDHOLT
HUMAN RELATIONS

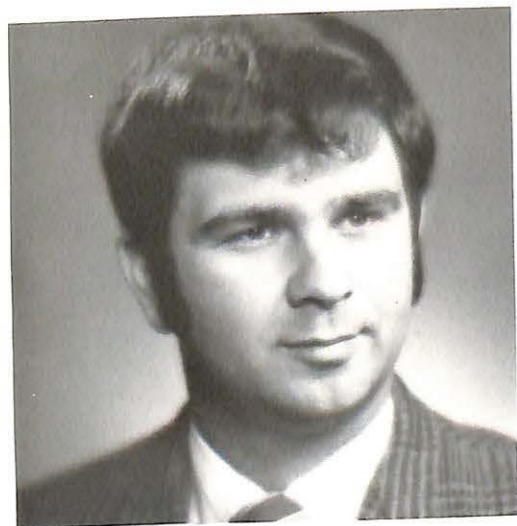

ANTHONY SILVESTRO
PHYSICAL EDUCATION

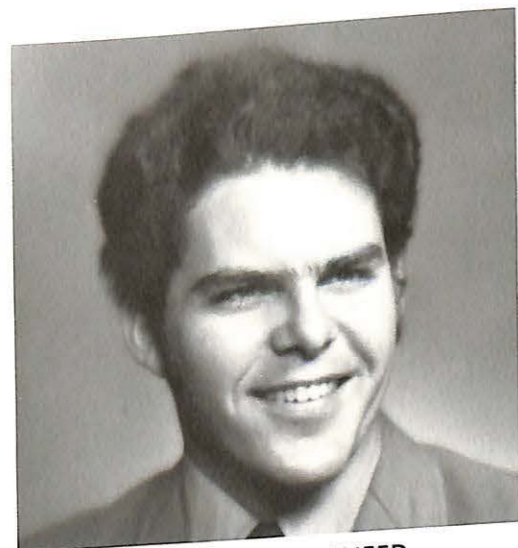

JOHN ALTON SNEED
HISTORY EDUCATION

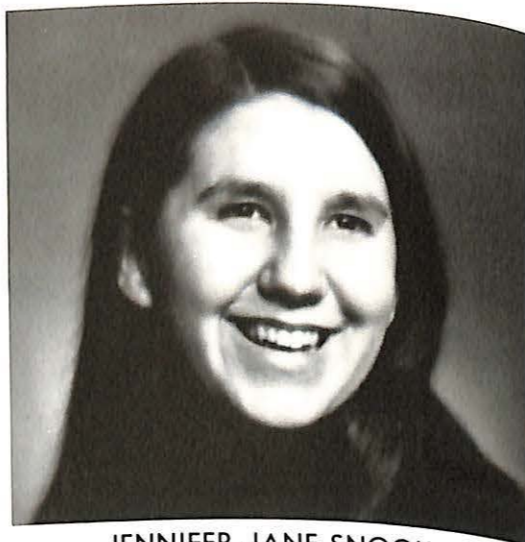

JENNIFER JANE SNOOK
ELEMENTARY EDUCATION

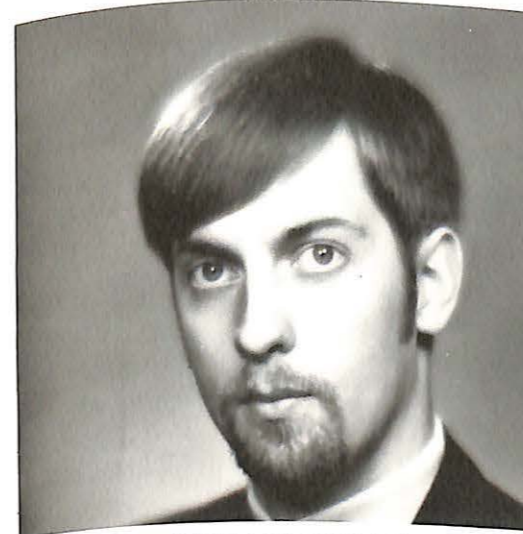

ROBERT LEE SUDHOLT
ECONOMICS AND ACCOUNTING



EMILY JO NICHOLS SWISHER
SPEECH AND DRAMA EDUCATION



SHEILA ANN TAAFE
ENGLISH EDUCATION

1971

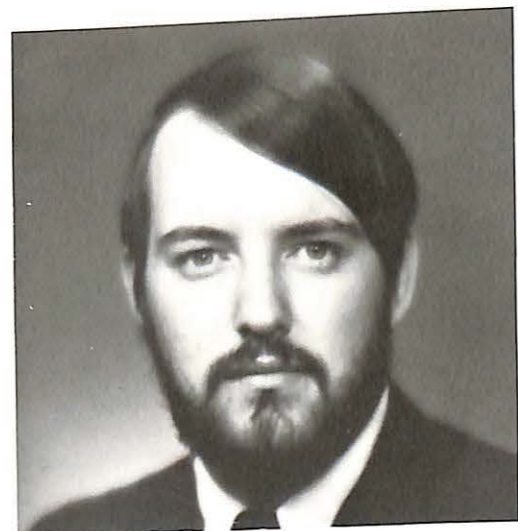

LARRY RICHARD SNOOK
HUMAN RELATIONS

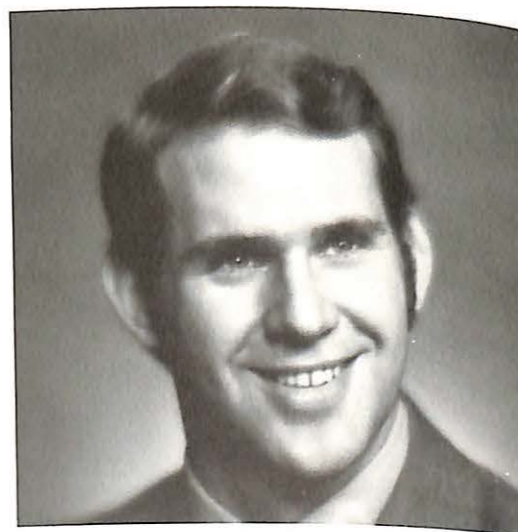

JAMES O. STEINMETZ
ECONOMICS



ISSAC LAVERN THOMAS
SPEECH AND DRAMA EDUCATION



CHARLES WAYNE THOMASON
ECONOMICS



NELDA SHOUSE TOMLINSON
PSYCHOLOGY EDUCATION

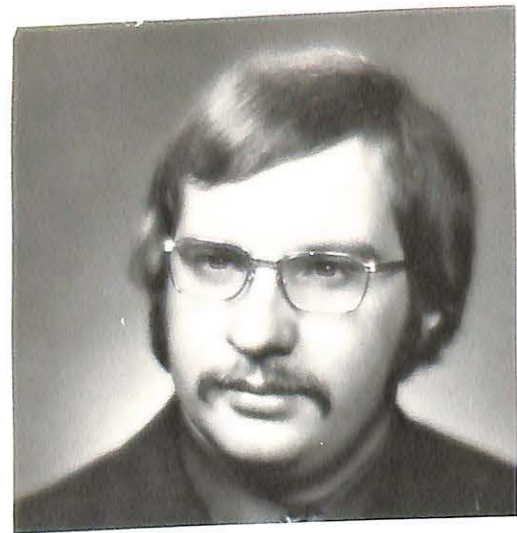

MICHAEL LOUIS TROTTA
PHYSICAL EDUCATION



JENNY E. TUBBESING
BIOLOGY

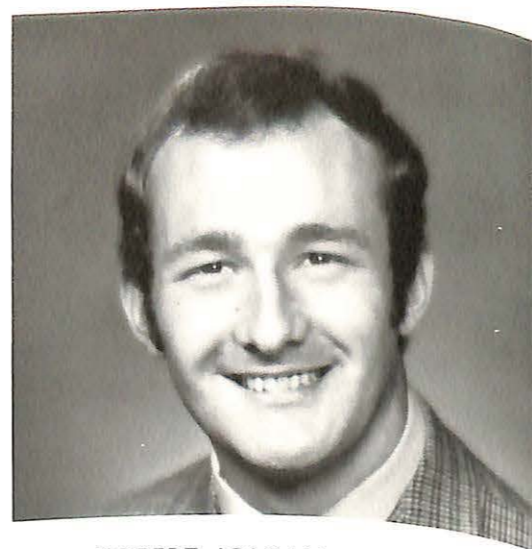

ROBERT JOHN VARIANO
PHYSICAL EDUCATION

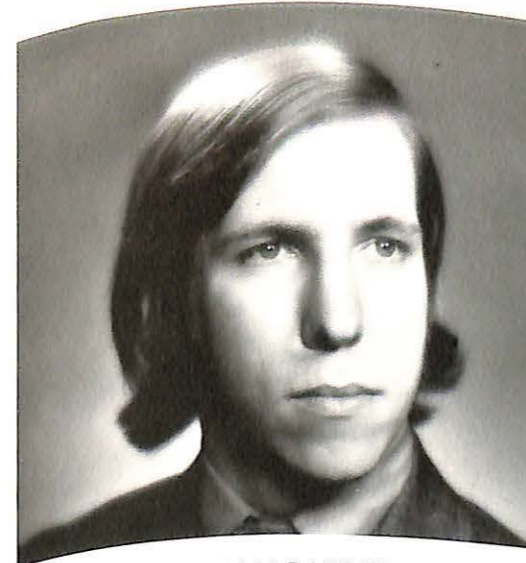

DAVID HALE VICKERY
SPEECH AND DRAMA



JERRY P. WALTER
BIOLOGY EDUCATION



ELIZABETH G. WATKINS
ELEMENTARY EDUCATION



LARRY J. VAYDICK
ECONOMICS

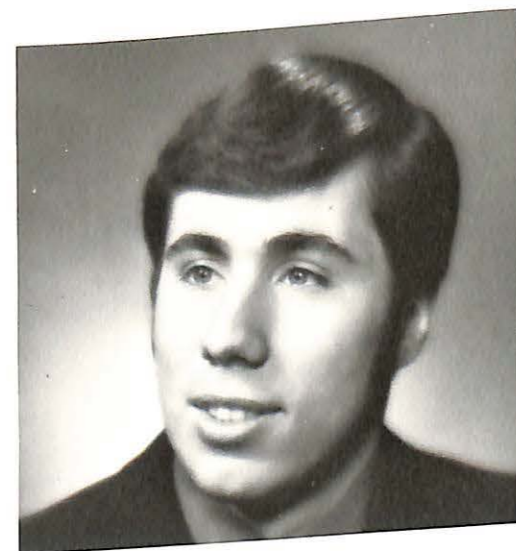

VINCENT VEGLIA
ELEMENTARY EDUCATION

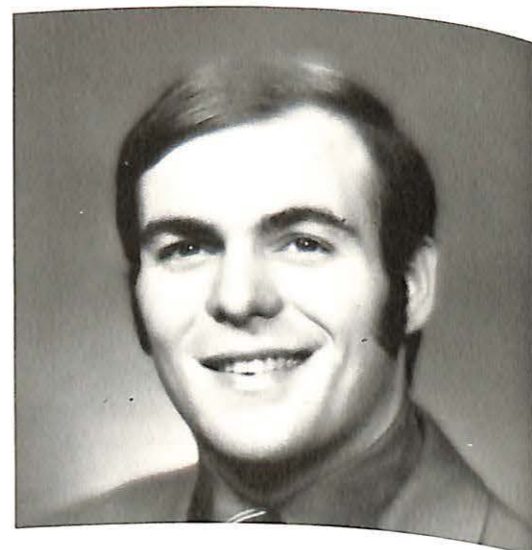

JOSEPH VICTOR VENEZIAN
PHYSICAL EDUCATION

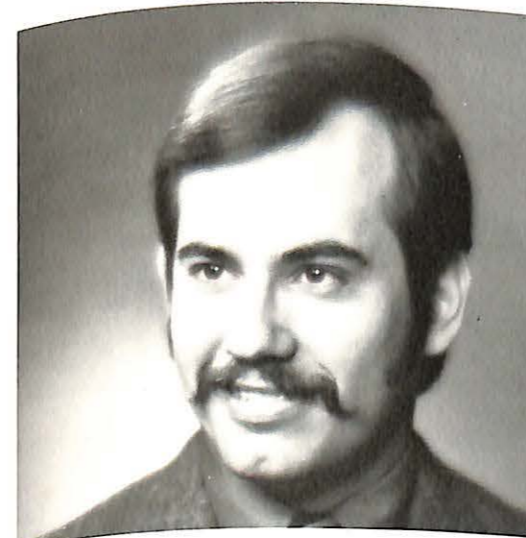

FREDERICK ARTHUR WHISMAN
SPEECH AND DRAMA



JANICE ELAINE WHISNANT
MATH EDUCATION

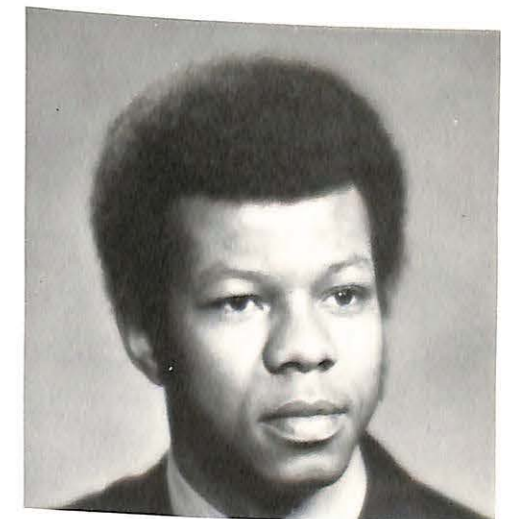

FESTUS JONATHAN WHITE
PHYSICAL EDUCATION

1971



CHERIE B. VESSER
ELEMENTARY EDUCATION



MELTON ROY WILLARD
PHYSICAL EDUCATION



GARY ALAN WINEMILLER
BUSINESS EDUCATION AND
PSYCHOLOGY



CAROL BARR WOLFE
ELEMENTARY EDUCATION

Graduation

Baccalaureate speaker was a 1958 MVC graduate, the Rev. Grant Noland, a Presbyterian minister and a member of the Mayor's Commission on Youth and Welfare in Chicago.



Honorary degrees were presented to two Kansas City people, Rev. Richard Johnson (left), Executive Presbyterian of the Northwest Union Presbytery and Mrs. Edna Cox Thomas, Director of the Linwood Day Care Center.

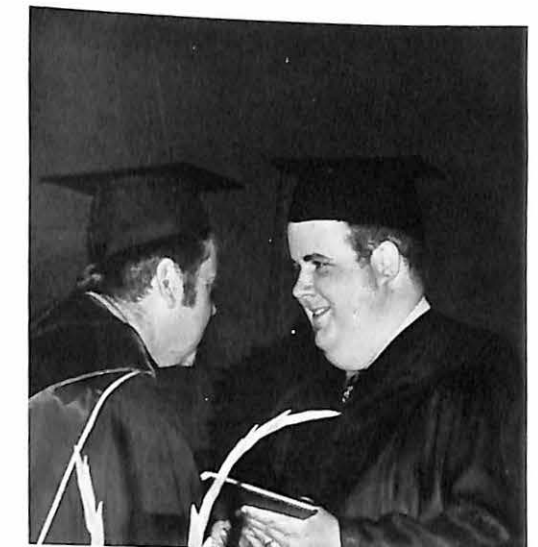
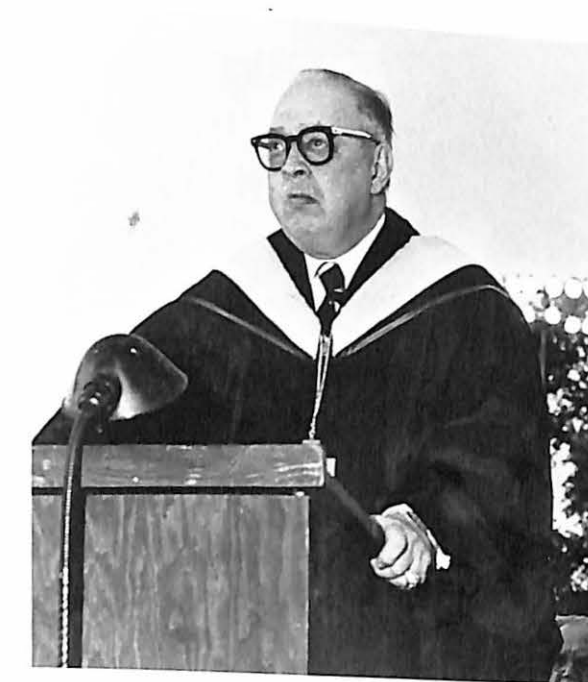
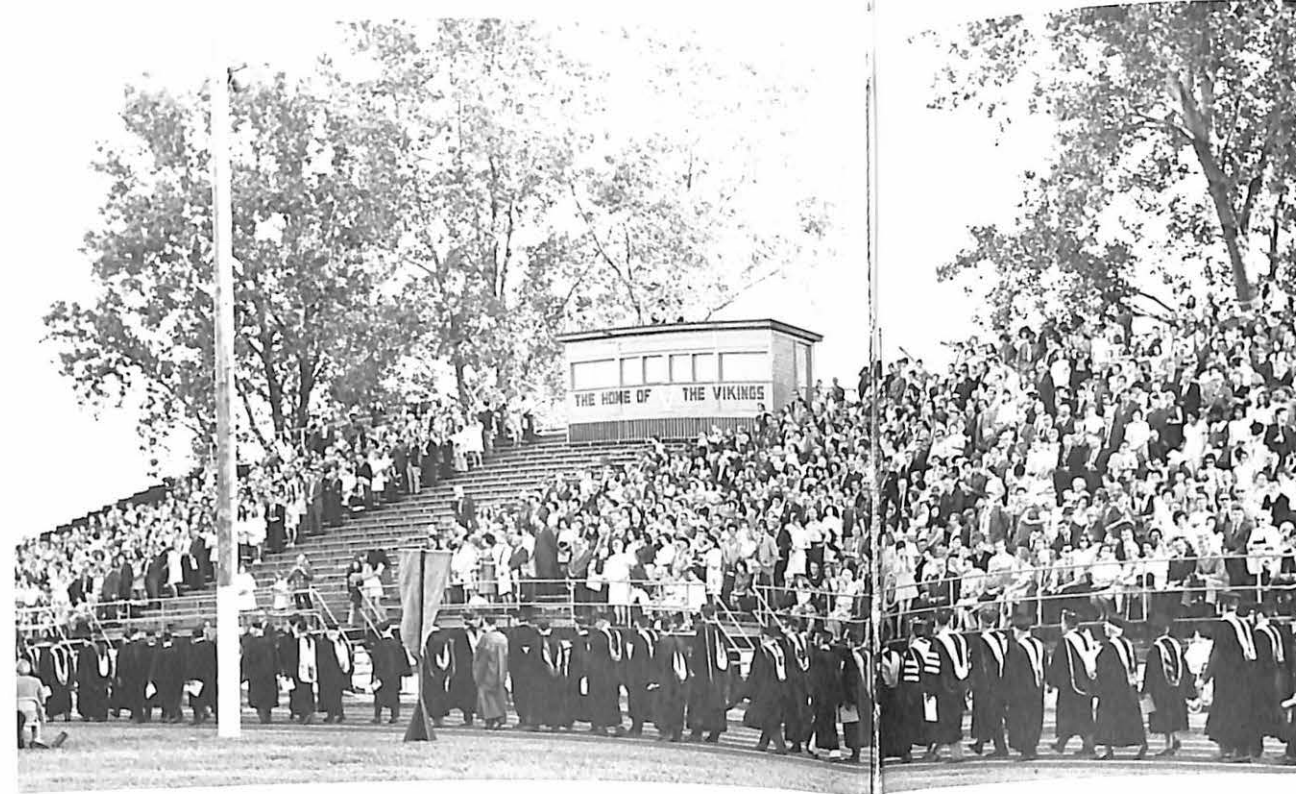
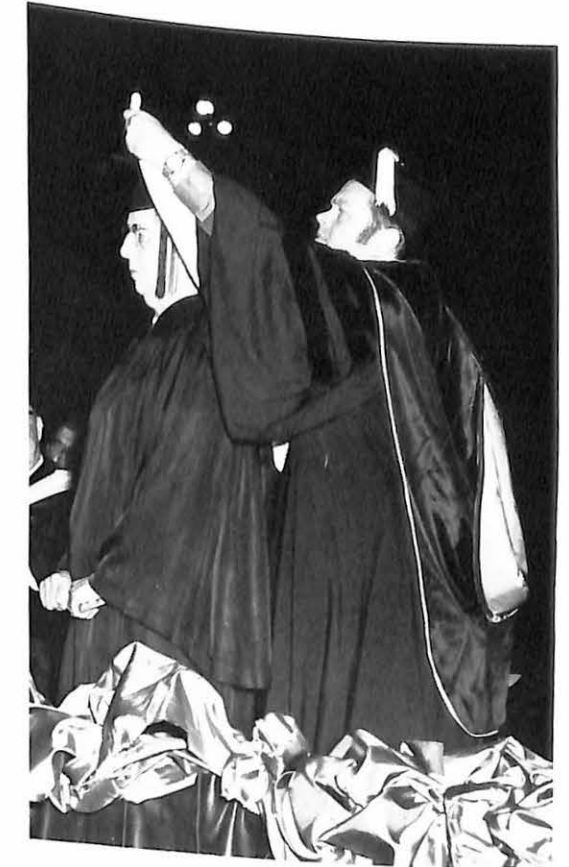
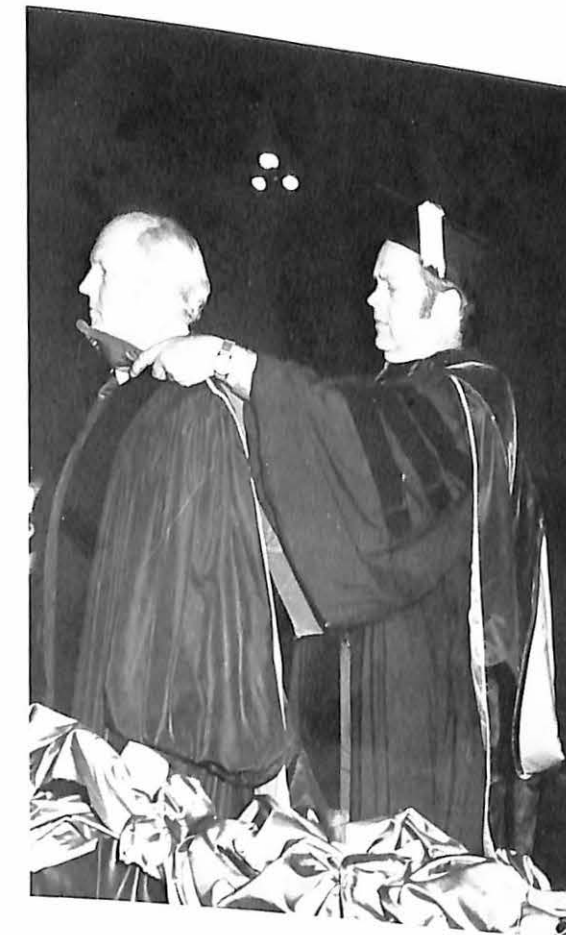

The main commencement address was given by Dr. H. Ree Bartle, President of Missouri Valley College, 1948-1951.



Miss Nani Keliikipi and Mr. Dick Fry



Outstanding Senior Man and Woman and Runners-Up

LEFT: Mark Sanna, Judy Kohler
BELOW: Kim Scheperle, Alan McCollough



Cap and Gown

TOP LEFT: Woman's Honorary Outstanding Senior Woman: Vicki Maddox. Center: Dr. Bayliss, left: Mr. and Mrs. Maddox, right. BOTTOM LEFT: Valley's 1st Member to the Woman's Hall of Fame: Dr. Ball Campbell Huff, Dr. Tompkins, right.



TOP RIGHT: S. Taffa, B. Lyon, N. Lehman, P. Overton, L. Nimmons, B. Palmer, C. Gilbert, N. Kelly, R. Bowie. CENTER RIGHT: N. Lehman, D. Overton, L. Nimmons, B. Palmer, C. Gilbert, N. Kelly, R. Bowie. BOTTOM RIGHT: B. Lyon, A. Heffel, S. Taffa, B. Queesen.



1971 Seniors' Index

- Anderson, Gary M.:** Valley Players 3, 4. Vice-President: Vocal Music 3, 4; Opera 4; Alpha Sigma Phi 4. College Center Council 3, 4. Chairman of Arts and Displays Committee.
- Ashford, John E.:** Economics Club 1; Debate 1, 2; SNEA 4; Alpha Psi Omega 3, 4; Valley Players 2, 3, 4; Pi Kappa Delta 1, 2, 3, 4. Secretary: Who's Who 4, Sabiduria Staff 3, 4; Young Democrats 1, 2, 3, 4. Treasurer: President: WMVC 1, 2, 3, 4. Sports Director: Student Senate 4; American Academy of Political and Social Sciences.
- Badame, Nicholas J.:** SNEA 1, 2, 3, 4. President: Student Senate 3. Assistant in Constitution Committee, Homecoming 3; Dean's List 3.
- Bagwill, Curtis A.:** Alpha Sigma Phi 1, 2, 3, 4; Football 1, 2; Homecoming 4; Intramurals 1, 2, 3, 4.
- Ballard, Richard L.:** Sigma Zeta 2, 3, 4.
- Barager, Phillip W.:** Alpha Sigma Phi 2, 3; WMVC 3; Intramurals 3; Chapel Committee 3; Student Senate 3; Alpha Sigma Phi Social Chairman 3, 4; Kappa Mu Nu 2, 3, 4.
- Beers, David A.:** Economics Club 4; Sabiduria Staff 3; Tau Kappa Epsilon 1, 2, 3, 4; Intramurals 1, 2, 3, 4; Student Senate 2, 3.
- Bell, Sally M.:** SNEA 2, 3; Off-Campus Women 3, 4.
- Berkley, Norma F.:** Humanics Club 1; Economics Club 2, 3, 4; Young Republicans 1, 2; Alpha Sigma Phi 1, 2, 3, 4. President: Homecoming 3, 4; Inter-Fraternity Council 3, 4.
- Berry, Glenn A.:** Sigma Nu 2, 3, 4; Football 1, 2, 3; Softball Intramurals 1, 2, 3, 4; "V" Club 2, 3, 4; Wrestling 1, 2, 3, Co-Captain, 4. Captain: Inter-Fraternity Council 3, 4; Sigma Nu Pledge Trainer 3; Nominated to Outstanding College Athletes of America; Beta Beta Beta 4.
- Best, Dolly:** Instrumental Music 2, 3, 4; Vocal Music 4; Newman Club 2, 3; Gamma Sigma Sigma 3; Off-Campus Women 2, 3; Student Senate 3.
- Bishop, Mark E.:** Sigma Nu 2, 3. House Manager, 4; Intramurals 1, 2, 3, 4; Inter-Fraternity Council 2.
- Boekenheide, Linda M.:** SNEA 3; Delta Zeta 3. Scholarship Chairman, 4. Standards: Women's Athletic Association; Mac Donald Hall 3; Little Sisters of Alpha Sigma Phi 3, 4.
- Brooks, Robert L.:** Sigma Zeta 3, 4; Sigma Nu 1, 2, 3, 4; Intramurals 2, 3, 4; Student Senate 2, 3.
- Buck, Barbara E.:** Gamma Sigma Sigma 1, 2, 3, 4. Vice-President: AWS 2, 3; Project Concern Committee Chairman 3, 4; KRCHE Publication 4; Sociology Club 4.
- Burns, Frank R.:** Alpha Sigma Phi 1, 2, 3, 4; Intramurals 1, 2, 3, 4.
- Carpenter, Sheryll:** Sabiduria Staff 1, 2; Band 1, 2, 3, 4; Delta Zeta 1, 2, 3, 4; Cheerleading 1, 2, 3; WAA Basketball and Volleyball 1, 2, 3, 4; WAA 1, 2, 3. President, 4; AWS 1, 2, 3, 4.
- Carter, David:** Sigma Zeta 3, 4; Dean's List 4.
- Caterino, Bartholomew:** Psychology Club 3, 4; Instrumental Music 2, 3; Bowling 4; Black Hall Government 3, 4; Student Senate 2.
- Collum, David C.:** Sigma Nu 1, 2, 3, 4; Intramurals 1, 2, 3, 4; Tennis 3, 4.
- Colvin, Perry A.:** Humanics Club 1, 2; Young Americans for Freedom 1; Newman Club 1; Alpha Phi Omega 1, 2, 3, 4; Alpha Sigma Phi 3, 4; Cross Country 1; Intramurals 3, 4; Track 1; Chapel Committee 3, 4; Moreland Hall Government 2; Student Senate 3; Moratorium Committee 3.
- Conn, Robert D.:** Economics Club 3, 4; Tau Kappa Epsilon 2, 3, 4; Intramurals 1, 2, 3, 4; Inter-Fraternity Council 2, 3; President Young Hall 1.
- Cooper, Daryl W.:** Alpha Sigma Phi 1, 2, 3, 4; Intramurals 1, 2, 3, 4; Tennis 1, 4; Student Senate 1, 4; Kappa Mu Nu 4.
- Corso, Martin J.:** Sigma Nu 1, 2, 3, 4; Intramurals 1, 3.
- Curran, Kathleen T.:** Sigma Tau Delta 4; College Center Council Hospitality Chairman 3, 4; Mac Donald Hall Proctor 3.
- Donnell, Marsha M.:** Homecoming Committee 4; Dean's List 4; Valley Players 1, 2, 3. Secretary-Treasurer, 4; Delta Zeta 1, 2, 3. Corresponding Secretary, 4; AWS 1, 2, 3, 4; Mac Donald Hall Proctor 3.
- Elsea, Wanda J.:** SNEA 1, 2; Bowling 4; AWS 4; Off-Campus Women 4. President.
- Fairweather, Dennis C.:** The Delta Staff 3, 4; Sabiduria 3, 4. Ass't Editor: Newman Club 3; Sigma Nu 2, 3, 4; WMVC 4; Baseball 2, 4; Intramurals 1, 2, 3, 4; Cambell Hall Government 1; Student Senate 1, 3.
- Faler, Michael:** Psychology Club 2, 3, 4; Young Democrats 2, 3, 4; Intramurals 2, 3, 4; Moreland Hall 2, 3, 4.
- Fenner, Susan K.:** Off-Campus Women 1, 2.
- Flynn, Margaret A.:** SNEA 1, 2, 3, 4; AWS 3; Off-Campus Women 1, 2, 3, 4.
- Ford, Gary L.:** Humanics Club 1, 2; Math Club 3, 4; Alpha Phi Omega 1, 2, 3, 4.
- Forney, Jeannette G.:** Delta Zeta 1, 2, 3, Vice-President — Pledge Training, 4; WAA Volleyball 1, 2; Publicity, 3. Treasurer, 4; WAA 1, 2, 3, 4; Little Sisters of Alpha Sigma Phi 3, 4.
- Franck, George L., Jr.:** Tau Kappa Epsilon 2, 3, 4; Basketball Varsity 1, Intramurals 1, 2, 3, 4; TKE Grammateus 2, 3; Epi-Prytanis 3-4.
- Fry, Richard D.:** Psychology Club 3, 4; Alpha Psi Omega 3, Pi Phi Omega 3, 4; Sigma Nu 3, 4; College Center Council 3, 4. Sports Events Chairman: Homecoming Committee 4; Intramurals 4; Vice-President of Junior Class, Student Senate 3, 4; R. Wilson Brown Journalism Award 4; Outstanding Senior Man; Dean's List 4.
- Galbraith Janis R.:** Young Democrats 1, 2; Newman Club 1; Intramurals 3, 4.
- Garrison, Gary H.:** Young Democrats 2, 3, 4; Tau Kappa Epsilon 2, 3, 4; Golf 3, 4; Intramurals 2, 3, 4; Student Senate 3.
- Gillis, Bernard S.:** Young Democrats 1, 2, 4; Cross Country 1, Federation of Christian Athletes 1, Intramurals 1, 2; Track 1; Wrestling 1, 2, 3, 4.
- Gillon, Roger:** Humanics Club 1, 2, 3, 4; Tau Kappa Epsilon 2, 3, 4; Baseball 2, 3; Homecoming 1, 2, 3, 4; Intramurals 1, 2, 3, 4; Inter-Fraternity Council 3, 4.
- Goyena, Dorothy L.:** Valley Players 3, 4; Delta Zeta 1, 2, 3. Secretary 4; May Queen 4; WAA Volleyball 2, 3, 4; AWS 3, 4; Mac Donald Hall Government.
- Granneman, Eleanor J.:** Psychology Club 4.
- Grimes, Sharon G.:** Humanics Club 2, 3; Delta Zeta 2; Mac Donald Hall Government 2; Off-Campus Women 3, 4.
- Guthery, Charles G.:** Tau Kappa Epsilon 2, 3, 4; Football 1, 2, 3, 4; Track 1; "V" Club 1, 2, 3, 4.
- Guthery, Kile, Jr.:** Tau Kappa Epsilon 2, 3, 4; Football 1, 2, 3, 4. Co-Captain: "V" Club 2, 3, 4; Wrestling 1, 4.
- Harre, Ruthanne:** Sigma Zeta 3, 4.
- Harris, Robert D., Jr.:** Baseball 1; Intramurals 1, 2, 3, 4; Moreland Hall Government.
- Harnett, Ann:** Sigma Tau Delta 4; Off-Campus Women 2.
- Heffel, Ann L.:** SNEA 2, 3, 4; Cap and Gown 4; Who's Who 4; Delta Zeta 1, 2. Historian, 3. First Vice-President — Rush; 4. Recording Secretary: AWS 1, 2, 3, 4. Vice-President: Off-Campus Women 1, 2. Secretary, 3. President: Pen-Hellenic 3; Student Senate 1, 2, 3.
- Hencken, Robert C.:** Economics Club 3; Intramurals 3, 4.
- Horgan, William U.:** Beta Beta Beta 3, 4; Sigma Zeta 3, 4.
- Ingram, Lloyd J.:** Track 2, 3, 4; Wrestling 1, 2, 3. Co-Captain, 4; Black Hall Government 2, 3, 4. Ass't. Resident Director.
- Jager, Kent A.:** Economics Club 3; Sabiduria 1. Photographer, 2; Alpha Sigma Phi 1, 2, 3, 4; Intramurals 1.

'71 Senior Index (cont.)

- Johnson, Nancy L.:** SNEA 2; Sigma Tau Delta 4; AWS 3; Off-Campus Women 2 Vice-President; Student Senate 2.
- Jones, Jimmie L.:** Baseball 2, 3 All NAIA 17 District, 4 Co-Captain and Coach; Intramurals 2, 3, 4; "V" Club 3, 4.
- Jones, Sharon B.:** Delta Zeta 1, 2; WAA 1.
- Keliikipi, Sharlette L.:** Who's Who 4; Sabiduria 4; Choir 1; Coffee House 1, 2, 3; Delta Zeta 1, 2 State Convention Chairman, 3 Vice-President — Pledge-Training 4 Greek Queen; Nomination for Florence Hood Award; Intramurals 1, 2, 3, 4; WAA Basketball, Volleyball 1, 2, 3, 4; WAA 1, 2, 3, 4; Softball 1, 2, 3, 4; AWS 1 Treasurer, 2 President, 3, 4; Cambell Hall Government 1, 2, 3, 4; MacDonald Hall Government 2, 3, 4; Student Senate 1, 3 Vice-President; Little Sisters of Alpha Sigma Phi 3, 4 Rush Chairman; College Center Council Student Manager 3, 4; Outstanding Senior Woman.
- Keller, William H.:** History Club 4; Young Republicans 4; Alpha Phi Omega 1; Alpha Sigma Phi 1, 2, 3, 4; Basketball 1; Homecoming 1, 2, 3, 4; Intramurals 1, 2, 3, 4; Freshman Class Officer.
- Kerin, Donald T.:** SNEA 3; Instrumental Music 1, 2, 3, 4; Vocal Music 1, 3, 4; Black Hall Government 2, 3, 4 President; Music Club 1, 2 Treasurer, 3, 4, Pres.
- Kernhauser, Sam:** The Sabiduria 2; Sigma Nu 1, 2, 3, 4; WMVC 4; Football 1, 2, 3, 4; Intramurals 1, 2, 3, 4; "V" Club 3, 4; Wrestling 4; Sophomore Class Officer
- Kunze, Mary M.:** SNEA 4; Sigma Zeta 2, 3, 4 Secretary-Treasurer.
- Kwalek, Jane:** The Delta 3, 4; Alpha Xi Delta 2, 3, 4; Homecoming 4; Women's Athletic Assoc. 2; AWS 1, 2, 3, 4; MacDonald Hall 1, 2, 3, 4; Pan-Hellenic 2, 3, 4; Little Sisters of Alpha Sigma Phi 3, 4; Vice-President, President.
- Lange, John:** Alpha Psi Omega 3, 4; Valley Players 2, 3, 4; Instrumental Music 1, 2, 3, 4; Music Club 1, 2, 3, President, 4; Vocal Music 1, 2, 3, 4.
- Langen, Fred:** Intramurals 1, 2, 3, 4; Track 1.
- Liszka, Daniel S.:** Econ. Club 3, 4; Intramurals 3, 4; Student Senate, Constitution Committee 3, Homecoming Activities 3, 4.
- Lyon, Barbara SNEA 1:** Cap and Gown 4; The Delta 1, 2, 3, 4; The Sabiduria 2; Alpha Xi Delta 1, 2, 3, 4; Gamma Sigma Sigma 1, 2; Homecoming 3; Chapel Committee 2.
- McCullough, Allen:** Econ. Club 4; Who's Who 4; Tau Kappa Epsilon 1, 2, 3, 4; Intramurals 2, 3, 4; Student Senate 2, 3.
- McCorkle, Stephen C.:** Econ. Club 3, 4.
- McGraw, Charla:** SNEA 3; Alpha Xi Delta 1, 2, 3, 4; Off-Campus Women 1, 2, 3, Treasurer, 4; Pan-Hellenic; Dean's Honor Roll 1, 2, 3.
- McKay, Alice:** SNEA 3, 4; The Sabiduria 4; Alpha Xi Delta 3, 4; Homecoming Queen 4; Intramurals 3, 4; WAA Basketball 3, 4; WAA Volleyball 3, 4; Women's Athletic Assoc. 3, 4 President; AWS 3, 4; Off-Campus Women 3 Vice-President, 4.
- Maddox, Victoria:** Humanics Club 2, 3, 4; Psychology Club 2; Who's Who 4; Newman Club 2; MacDonald Hall 4; Student Senate 3, 4; Black Students 2, 3, 4.
- Malon, Clarice:** SNEA 3, 4 Treasurer; Vocal Music 3, 4; Homecoming 4.
- Mariolis, Jr., Michael:** Humanics Club 1; Valley Players 1; Alpha Phi Omega 1; Alpha Sigma Phi 1, 2, 3, 4; Coffee House Homecoming 1, 2, 3, 4; Intramurals 1, 2, 3, 4; IFC 1, 2; Student Senate 1, 2, 3; Kappa Muni Nu.
- Martin, Cristine:** Senior Honor Priv. 4 Cum Lande.
- Mattoon, Terry:** Pi Gamma Mu 4; Football 1; Intramurals 1, 2, 3, 4; Director MacDonald Hall.
- Meilner, Donald:** Alpha Psi Omega 4; Valley Players 4; WMVC 4.
- Meschede, Glenda:** SNEA 3, 4; Senior Honor Priv. Cum Laude; Newman Club 2; Off-Campus Women 1, 2, 3.
- Milster, Michele:** SNEA 4; Alpha Psi Omega 1, 2, 3, 4; Valley Players 1, 2, 3, 4; The Delta 2; Gamma Sigma Sigma 1, 2 Alumni Secretary and Vice-President, 3 1st Vice-President, 4 Pres. Student Union (CCC) 1; Women's Athletic Assoc. 4; AWS 1, 2, 3, 4; MacDonald Hall 1, 2, 3 Proctor, 4 Proctor; Student Senate 2; MacDonald Hall Council 3, 4; German Club 1; ABO Carnival Committee 3; Leadership Conference 2.
- Mitchell, William G.:** Humanics Club 1, 2; Econ. Club 2, 3, 4; Psychology Club 4; Valley Players 1, 2, 3, 4; Alpha Phi Omega 1, 2, 3, 4; Coffee House 1, 2, 3; Bowling 1, 2; Golf 4; Intramurals 2, 3; Black Hall 3, 4 Treasurer, Awards Chairman.
- Molinaro, Jr., Joseph C.:** Football 1; Intramurals 2, 3, 4.
- Monahan, Jim:** Intramurals 3, 4.
- Mueller, Linda:** SNEA 3, 4.
- Murphy, Craig:** Sigma Nu 1, 2, 3, 4; Baseball 1, 2, 3, 4; Intramurals 1, 2, 3, 4; "V" Club 1, 2, 3, 4 President; Mr. Viking.
- Nichols, Harold J.:** Alpha Psi Omega 3, 4 Grand Director; Valley Players 3, 4; WMVC 3; Young Hall 3 Resident Assistant; Joggers Club 3.
- Nichols, Mary:** The Sabiduria 2, 3 Greek Ed.; Alpha Xi Delta 2 Pres., 3 Vice-President, 4 President; WAA Basketball 2, 3, 4; WAA Volleyball 2, 3, 4; Women's Athletic Assoc. 1, 2, 3 Secretary, 4; AWS 2, 3 Secretary; Student Senate 1, 3; Chairman of AWS Student Recruitment Program 3.
- Obucina, Joseph M.:** Beta Beta Beta 4; The Delta 2 Sports Editor, 3; Sigma Nu 1, 2, 3, 4; Intramurals 1, 2, 3, 4.
- Ort, Ronald R.:** Econ. Club 3, 4; Young Republicans 2; Alpha Sigma Phi 1, 2 Secretary, 3 Vice-President, 4; Homecoming 3, 4; Intramurals 1, 2, 3, 4; IFC 2, 3 Treasurer, 4 President; Sigma Gamma Gamma; Student Executive Council; Kappa Mu Nu; Grand Council Advisor.
- Palmer, Becky:** Alpha Psi Omega 2, 3, 4; Valley Players 2, 3, 4; Alpha Xi Delta 2, 3, 4; WMVC 2; Intramurals 2, 3, 4; MacDonald Hall 3.
- Paolo, Robert J.:** SNEA 3, 4; Sigma Tau Delta 4; Young Republicans 4; Alpha Sigma Phi 3, 4; Intramurals 3, 4; IFC 4; Student Senate 3, 4.
- Paulson, William B.:** Econ. Club 3, 4; SNEA 3.
- Recina, Ron:** Sigma Nu 1, 2, 3, 4; Football 1, 2, 3; Track 1, 2, 3; "V" Club 1, 2.
- Peel, Mary E.:** SNEA 2, 3, 4; Alpha Xi Delta 2 Vice-President, 3 Historian and Chaplain, 4 Treasurer; Student Union (CCC) 1; Women's Athletic Assoc. 1; AWS 3 Treasurer, 4 President; Off-Campus Women 1, 2 Secretary, 3, 4; Chairman of Drug Conference; Chairman of AWS Christmas Party 4; Representative of AWS Convention; Helped Organize the Paddle Cap 4.
- Pinkerton, Phyllis:** Alpha Sigma Alpha 2, 3, 4.
- Poole, Gail H.:** SNEA 3; The Sabiduria 4; Alpha Xi Delta 1; Sophomore Class Officer; Junior Class Officer.
- Pritchard, Linda:** Humanics Club 1, 2; SNEA 2, 3, 4; Gamma Sigma Sigma 1; Freshman Class Officer — Secretary; Off-Campus Women 2, 3; Student Senate 1, 2.
- Queensen, Barbara Lee:** SNEA 1, 2, 3 Secretary-Treasurer, 4; Cap and Gown 4; Sigma Tau Delta 4; Senior Honor Priv. 4; Vocal Music 1, 2, 3, 4; Gamma Sigma Sigma 1 President of Pledge Class, 2 Treasurer, 3 President, 4 Secretary; Student Union (CCC) 1; Homecoming 2, 3; WAA Basketball 2; WAA Volleyball 2; Women's Athletic Assoc. 2, 3; AWS 2, 3, Representative, 4; MacDonald Hall 1, 2, 3 Vice-President, 4 Vice-President; Majorette 1; APO Carnival 1, 2, 3, 4; Leadership

'71 Senior Index (cont.)

- Conference 1, 2, 3; Little Sisters of Alpha Sigma Phi 3, 4; Dean's List 5 Semesters.
- Quick, Robert:** Pi Gamma Mu 4; The Sabiduria 2; Sigma Nu 1, 2, 3, 4; Intramurals 1, 2, 3, 4; Sophomore Class Officer — President; IFC 1; Student Senate 1.
- Rawlings, John R.:** Coffee House 2, 3; Tau Kappa Epsilon 4; Homecoming 2; Golf 4; Readers Theatre.
- Reynolds, Diane:** SNEA 1, 2; The Delta 2, 3; The Sabiduria 2, 4; Alpha Xi Delta 1, 2, 3 Correspondence Secretary, 4 Vice-President; Student Union (CCC) 1, 2; Intramurals 1, 2, 3, 4; WAA Basketball 1, 2, 3, 4; WAA Volleyball 1, 2, 3, 4; Women's Athletic Assoc. 1, 2, 3 Vice-President, 4; AWS 2, 3 Vice-President; MacDonald Hall 2 Vice-President; Student Senate 1, 2.
- Ricci, Louis:** Young Democrats 2; Intramurals 1, 2, 3, 4; MacDonald Hall 3, 4.
- Ricciardone, Nancy Jane:** Psychology Club 2, 3, 4; SNEA 4; Who's Who 4; The Sabiduria 3; Vocal Music 1; Gamma Sigma Sigma 1 Pledge Class Secretary-Treasurer, 2, 3 Corresponding Secretary, 4 Historian; Student Union (CCC) 2, 3 Hospitality Chairman; Pom Pom Girls 3; WAA 2; WAA Volleyball 2; Women's Athletic Assoc. 2.
- Rice, Richard E.:** SNEA 4; Alpha Psi Omega 3, 4; Valley Players 1, 2, 3, 4; Young Democrats 3; Alpha Phi Omega 1, 2, 3, 4; Alpha Sigma Phi 2, 3, 4 Special Events Chairman, Scholarship Chairman; WMVC 1 News Director, 2 Program Director; 3 Program Director.
- Sonna, Mark:** Humanics Club 1, 2, 3, 4; History Club 1; Intern'l Rel. 1; Pi Gamma Mu 3, 4; Senior Honor Priv. 4; Who's Who 4; The Delta 2 Staff Writer, 3 Columnist, 4 Reporter; The Sabiduria 2 Section-Editor; Student Handbook — Editor; Newman Club 1 Recorder, 2 Treasurer, 3, 4; Alpha Phi Omega 1, 2, 3, 4; Alpha Sigma Phi 1, 2 Scholarship Chairman, 3 Assistant Treasurer, 4; Coffee House 1, 2; Student Union (CCC) 1, 2 Special Events Chairman; Intramurals 1, 2, 3, 4; Campbell Hall 1 Representative; Sophomore Class Officer — Vice-President; IFC 1, 2; Student Senate 1 Representative, 2 Senator At-Large, 3 President; Spring Leadership Conference — Co-Chairman 4; Co-edges for Concern 2, 3, 4; College Center Student Manager 2, 3, 4.
- Saverd, Dennis:** Econ. Club 4; Sigma Nu 1, 2, 3, 4; Intramurals 1, 2, 3; Young Hall 1 Vice-President.
- Scheperle, Kim:** Who's Who 4; The Sabiduria 1, 2, 3, 4; Delta Zeta 1, 2, 3, 4 President; Sabiduria Queen 4; Homecoming 4; WAA Volleyball 1, 2; Women's Athletic Assoc. 1, 2; AWS 3; MacDonald Hall 2, 3; Student Senate 1, 2, 3; Dean's Honor List.
- Silvestro "Babe":** Newman Club 1; Sigma Nu 1, 2, 3, 4; Baseball 1, 2, 3, 4 Captain; Intramurals 1, 2, 3, 4; "V" Club 2, 3, 4; Outstanding College Athletic; Sigma Nu Athletic of Year; Most Valuable Player of Baseball Team.
- Sneed, John A.:** Instrumental Music 1; Sigma Nu 3, 4; Intramurals 1; Homecoming 4; Student Senate 3, 4.
- Snook, Jennifer:** SNEA 2, 3, 4; Valley Players 2; Vocal Music 1, 2 Collegium; Alpha Sigma Alpha 1, 2, 3, 4; Women's Athletic Assoc. 1; AWS 4.
- Snook, Larry:** Humanics Club 1, 2, 3; Alpha Phi Omega 1, 2, 3, 4; Alpha Sigma Phi 2, 3, 4; Student Senate 3.
- Stevens, Brian:** Tau Kappa Epsilon 2, 3, 4 Treasurer; Homecoming 2, 3 Half-time Chairman, 4; Intramurals 1, 2; "V" Club 2, 3, 4; Wrestling 1, 2, 4; Junior Class Officer — President; IFC 3, 4 Treasurer; Student Senate 1 Senator, 4 Senator; Young Hall 1 Vice-President.
- Stoufer, Linda:** Sigma Zeta 2, 3, 4; Off-Campus Women 1, 2,
- Swisher, Emily Jo Nichols:** SNEA 2; Alpha Psi Omega 1, 2, 3 Grand Director, 4; Valley Players 1, 2 Secretary, 3, 4; Who's Who 4; Alpha Xi Delta 1, 2, 3 Pledge Trainee, 4; Student Union (CCC) 1, 2; WMVC 2, 3; May Queen Attendant 3; Intramurals 3; AWS 2, 3; Sophomore Class Officer — Vice-President; Junior Class Officer — Secretary; MacDonald Hall 3 Resident Assistant; Student Senate 2, 3 Secretary; Chairman of MVC Leadership Conference 1970.
- Taaffe, Sheila:** Cap and Gown 4; Sigma Tau Delta 3, 4; Who's Who 4; Alpha Xi Delta 1, 2, 3, 4.
- Thomas, Isaac T.:** Alpha Psi Omega 3, 4; Valley Players 1, 2, 3, 4; Who's Who 4; The Delta 2; The Sabiduria 2, 4; Vocal Music 2, 4; Young Republicans 2; Alpha Phi Omega 1, 2, 3, 4; Cheerleading 1, 2, 3; Homecoming 3, 4; Intramurals 4; Paddle Cap Choreographer 4; Freshman Class Officer; Moreland Hall 2, 3; Student Senate 2, 3, 4; Black Students United, Operation Zebra.
- Tomlinson, Nelda:** Psychology Club 3, 4; SNEA 1, 2, 3; Meyer House Secretary 1; Human Services Club 4.
- Trotta, Mike:** Sigma Nu 3 Pledge Class President, 4 Lt. Commander; Homecoming 4 Torch Relay Chairman; Intramurals 3, 4; Student Senate 3; Young Hall 3, 4; Young Hall Resident Director; Student Leader at K.C. Rche Conferences 3, 4.
- Tabbesing, Jenny E.:** Alpha Psi Omega 3, 4; Valley Players 2; Cap and Gown 3, 4; Beta Beta Beta 2, 3, 4 Secretary; Sigma Zeta 3, 4; Instrumental Music 2; Coffee House 3, 4 Jr. Assistant Manager; Student Union (CCC) 2, 3 Secretary-Treasurer, 4 President; WMVC 2; Pom Pom Girls 3; AWS 2, 3, 4; College Administration Board 3, 4.
- Variano, Bob:** Sigma Nu 1, 2, 3, 4; Baseball 1, 2, 3; Golf 4; Intramurals 1, 2, 3, 4.
- Vaydik, Larry:**
- Veglia, Vincent:** SNEA 1, 2, 3, 4 Vice-President; Bowling 1, 2, 3, 4; Track 1, 2; "V" Club 3, 4; Moreland Hall 4 Sergeant at Arms.
- Venizian, Joseph V. Jr.:** Football 1, 2, 3, 4; Intramurals 1, 2, 3, 4; Track 1, 2; "V" Club 3, 4; Moreland Hall 4 Sergeant at Arms.
- Vesser, Cherie B.:** SNEA 1, 2, 3, 4; Delta Zeta 1, 2 Scholarship, 3 Standards, 4 Treasurer; Off-Campus Women 1, 2 Vice-President, 3 Treasurer; Student Senate 1, 2 Constitution Chairman, 3, 4; Little Sisters of Alpha Sigma Phi 3, 4 Vice-President.
- Vickery, Dave:** Alpha Psi Omega 1, 2, 3, 4; Valley Players 1, 2, 3, 4; Who's Who 4; Coffee House 1; WMVC 1; Student Senate 1; Resident Assistant at Moreland Hall 4.
- Walter, Jerry P.:** Sigma Nu 2 Honor Pledge, 3, 4 Chaplain; Intramurals 1, 2, 3, 4; Student Senate 3, 4 Treasurer.
- Watkins, Beth:** SNEA 3, 4; Valley Players 2, 3, 4; Instrumental Music 3; Alpha Sigma Phi, Little Sisters of 4; Gamma Sigma Sigma 4; WMVC 2; AWS 2, 3, 4; MacDonald Hall 2, 3, 4; Student Senate 3, 4.
- Whisman, Fred:** Alpha Psi Omega 2, 3, 4; Valley Players 2, 3, 4; Intramurals 2, 3, 4; Moreland Hall 3, 4 President.
- Whisnant, Janice Elaine:** The Delta 2; Gamma Sigma Sigma 2 Outstanding Member, 3 President, 4 2nd Vice-President; WMVC 2.
- White, Johnathon:** Alpha Sigma Phi 2, 3 Secretary, 4; Basketball 1, 2, 3 Captain, 4 Captain; Bowling 4; Intramurals 1, 2.
- Willard, Melton R.:** Sigma Nu 2, 3, 4; Football 1, 2, 3, 4; Intramurals 1, 2; Senior Class Officer; Young Hall Treasurer; IFC.
- Winemiller, Gary:** Psychology Club 4; SNEA 4; Vocal Music 3; Intramurals 4; Sigma Chi, XI Xi Chapter.
- Wolfe, Carol Barr:** SNEA 3, 4; Valley Players 2, 3; Instrumental Music 3, 4; Vocal Music 3, 4; Newman Club 2, 3, 4; Off-Campus Women 2, 3, 4.